



56 Prospect Street
P.O. Box 270
Hartford, CT 06141-0270

Deborah Denfeld
Team Lead – Transmission Siting
(860) 728-4654

September 13, 2023

Melanie Bachman, Esq.
Executive Director
Connecticut Siting Council
Ten Franklin Square
New Britain, CT 06051

Re: Petition No. 1527: Stevenson to Pootatuck Rebuild Project – Request for Modification Pursuant to Condition 2 of the Connecticut Siting Council Petition Approval for an Alternative Access Road

Dear Ms. Bachman:

On December 8, 2022, The Connecticut Siting Council (Council) approved Petition No. 1527 regarding the proposed Stevenson to Pootatuck Rebuild Project consisting of the replacement and reconductoring of electric transmission line structures along approximately 8 miles of its existing 1560, 1808 and 1580 115-kilovolt (kV) electric transmission lines within an existing Eversource electric transmission right-of-way (ROW) between Eversource’s Stevenson Substation, 1 Roosevelt Drive in Monroe and The United Illuminating Company's Pootatuck Substation, 14 Old Stratford Road in Shelton, Connecticut, and related electric transmission line and substation improvements. Eversource Energy (Eversource) is seeking Connecticut Siting Council staff approval for the following new ROW access off of Sand Bar Road, a private road, as opposed to using an existing in-ROW access from the south to reach structure 19667. Eversource is seeking the alternative access to mitigate the safety risk caused by the existing access’ steep terrain.

The proposed permanent access road would be constructed of gravel through multiple parcels owned by a single property owner over an approximate distance of 1200 feet (Refer to Map Sheet 1 of 14, as attached). The access road width will be approximately 16 feet, except for a turnaround area of 50 feet by 60 feet (centered across the access road). Installation of the access road will require some tree clearing for approximately 275 feet at the south end of the proposed access, totaling approximately 0.10 acres of tree removal.

The proposed access road would cross the Paugussett Trail, which is managed by the Connecticut Forest and Parks Association (CFPA). CFPA is already aware of the Project due to the current planned construction activity along that portion of the existing access that overlaps with the trail. Safety signage is in place for hikers and the Project continues to coordinate with CFPA.

The proposed access road will not result in any additional environmental effects or impact any wetlands.

Eversource representatives have briefed officials in the Town of Monroe concerning the proposed modification.

Enclosed please find an original and two copies of this submission. Should you have any questions, please do not hesitate to contact me via e-mail at deborah.denfeld@eversource.com or at 860-728-4654.

Sincerely,

A handwritten signature in cursive script that reads "Deborah Denfeld".

Deborah Denfeld
Team Lead – Transmission Siting

Attachment

cc: Kenneth M. Kellogg, First Selectman, Town of Monroe

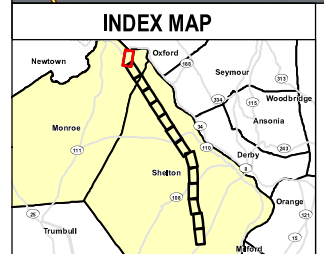
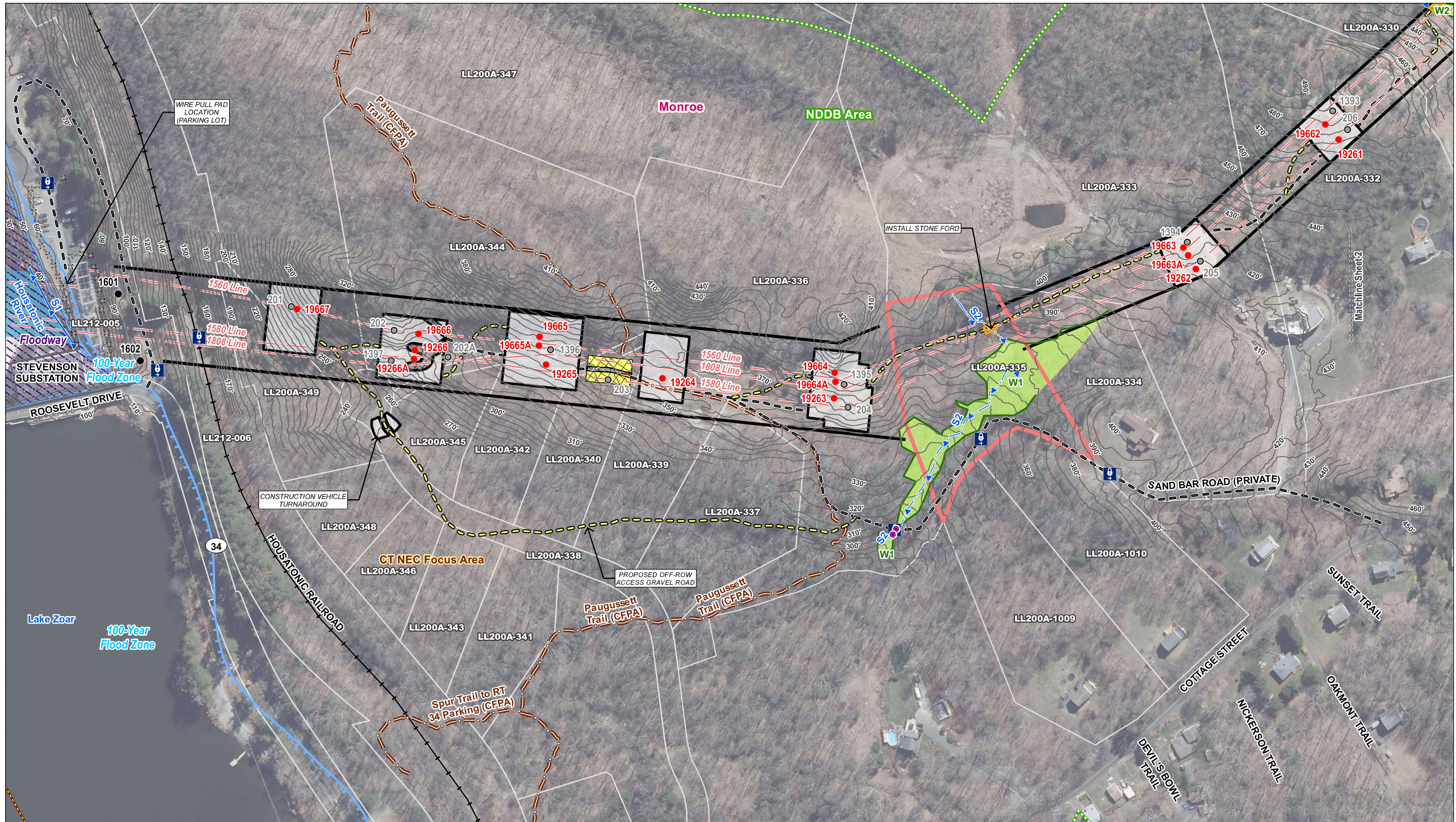

Legend	
● Proposed Structure	○ Hiking Trail
● Existing Structure to be Removed	— Railroad*
● Existing Structure	— Existing Access
● Culvert	— Proposed Access
⊠ Gate	— Delineated Intermittent Watercourse
⊠ Fence	— Delineated Perennial Watercourse
— Overhead Eversource Line	— Open Water
— Existing Right-of-Way (ROW)	— Field Delineated Wetland Boundary Outline
— Existing Gravel	— Field Delineated Wetland
— Proposed Stone Work Pad	— Existing Gravel
— Stone Ford	— Proposed Stone Work Pad
— Temporary Construction Matting	— Stone Ford
— Natural Diversity Database Area (Dec 2021)*	— Temporary Construction Matting
— CT NE Cottontail Focus Area	— Natural Diversity Database Area (Dec 2021)*
— FEMA Floodway*	— CT NE Cottontail Focus Area
— FEMA 100-Year Flood Zone*	— FEMA Floodway*
— Eversource Owned Property	— FEMA 100-Year Flood Zone*
— Parcel Boundary	— Eversource Owned Property

NO.	DATE	REVISIONS	BY	CHK	APP	APP
3	9/1/23	Sand Bar Road Off-ROW Access Road	SMM	RWC	SF	
2	4/4/23	Structure Shift: 19202 and 19603; Mapsheets 20, 21 Access Symbology	SMM	RWC	SF	
1	1/25/23	Structure Shift: 19631 and 19230	SMM	RWC	SF	

EVERSOURCE

Stevenson to Pootatuck Rebuild Project

Monroe, CT Map Sheet 1 of 14

Date: June 14, 2022

Tighe & Bond

Mapsheet 1 of 14
 Stevenson to Pootatuck Rebuild Project
 Access to Existing Structures 1580 Line: 1397, 202A, 203, 204, 205, 206
 1560 Line: 201
 1560/1808 Line: 202, 1396, 1395, 1394, 1393
 Town of Monroe, Connecticut

AREA DESCRIPTION

Existing Land Use and Resource Areas

- Eversource-owned property
- NE Cottontail Focus Area
- Natural Diversity Database Area (December 2021)
- Hiking Trails – Paugussett and Spur Trails
- Undeveloped, forest
- Maintained ROW
- Residential
- Open Space – Webb Mountain Park (LL200A-330)
- 100-Year Flood Zone and Floodway
- Lake Zoar
- Housatonic River
- Housatonic Railroad

RIGHT-OF-WAY DESCRIPTION

Right-of-Way Land Use and Resource Areas

- Eversource-owned property
- NE Cottontail Focus Area
- Natural Diversity Database Area (December 2021)
- Hiking Trail – Paugussett Trail
- Open Space – Webb Mountain Park (LL200A-330)
- Open Water
- 100-Year Flood Zone and Floodway
- Housatonic River
- Maintained ROW
- Housatonic Railroad

Water Resources

- Wetland – W1
- Wetland Cover Types – Herbaceous, Forest
- Watercourses – S1 (Housatonic River), S2
- Vernal Pools - None

Wetland and Watercourse Crossings

- S2 – stone ford construction

Right-of-Way Vegetation

- Scrub-shrub
- Herbaceous

Access

- Structures 201, 202, 203, 1397, 202A, 1396, 1395, 204, 1394, 205, 1393, 206: access from Cottage Street/Sand Bar Road

Road Crossings

- None

<u>LLN</u>	<u>Parcel Address</u>	<u>City</u>	<u>State</u>	<u>Owner Name</u>
200A-330	246 WEBB CIR	MONROE	CT	MONROE TOWN OF (OPEN SPACE)
200A-332	248 WEBB CIR	MONROE	CT	BRIAN COLIN CAMPBELL
200A-333	16 SAND BAR RD	MONROE	CT	HUNDRED ACRE WOOD LLC
200A-334	22 SAND BAR RD	MONROE	CT	JULIE DINH
200A-335	34 SAND BAR RD	MONROE	CT	THE CONNECTICUT LIGHT and POWER COMPANY
200A-336	40 MOUNTAIN LAUREL DR	MONROE	CT	COTTAGE STREET LLC
200A-337	8 MOUNTAIN LAUREL DR	MONROE	CT	COTTAGE STREET LLC
200A-338	84 COTTAGE ST	MONROE	CT	COTTAGE STREET LLC
200A-339	14 MOUNTAIN LAUREL DR	MONROE	CT	COTTAGE STREET LLC
200A-340	20 MOUNTAIN LAUREL DR	MONROE	CT	COTTAGE STREET LLC
200A-341	15 MOUNTAIN LAUREL DR	MONROE	CT	COTTAGE STREET LLC
200A-342	26 MOUNTAIN LAUREL DR	MONROE	CT	COTTAGE STREET LLC
200A-343	21 MOUNTAIN LAUREL DR	MONROE	CT	COTTAGE STREET LLC
200A-344	50 MOUNTAIN LAUREL DR	MONROE	CT	COTTAGE STREET LLC
200A-345	32 MOUNTAIN LAUREL DR	MONROE	CT	COTTAGE STREET LLC
200A-346	27 MOUNTAIN LAUREL DR	MONROE	CT	COTTAGE STREET LLC
200A-347	49 MOUNTAIN LAUREL DR	MONROE	CT	COTTAGE STREET LLC
200A-348	33 MOUNTAIN LAUREL DR	MONROE	CT	COTTAGE STREET LLC
200A-349	41 MOUNTAIN LAUREL DR	MONROE	CT	COTTAGE STREET LLC
200A-1009	36 COTTAGE ST	MONROE	CT	STEPHEN J + BARBARA A MORFIT
200A-1010	24 COTTAGE ST	MONROE	CT	JUAN P + TONI N CONSTANTE
212-005	1 ROOSEVELT DR	MONROE	CT	FIRSTLIGHT CT HOUSATONIC LLC
212-006	00 SHELTON TO NEWTOWN T/L	MONROE	CT	MAYBROOK RAILROAD CO INC