



PAUL R. MICHAUD
Managing Attorney / Principal
101 Centerpoint Drive, Suite 230
Middletown, CT 06457
Direct Telephone: (860) 338-3728
Email: pmichaud@michaud.law
Web: www.michaudlaw.com

June 2, 2022

FILED BY ELECTRONIC MAIL AND HAND DELIVERY

Melanie Bachman, Esq.
Executive Director
Connecticut Siting Council
10 Franklin Square
New Britain, CT 06051

Re: **PETITION NO. 1492** – CT NSB ProjectCo LLC petition for a declaratory ruling, pursuant to Connecticut General Statutes §4-176 and §16-50k, for the proposed construction, maintenance and operation of a 1.99-megawatt AC solar photovoltaic electric generating facility located at 486 Fitch Hill Road, Montville (Uncasville), Connecticut, and associated electrical interconnection.

Dear Attorney Bachman:

On behalf of CT NSB ProjectCo LLC (“Petitioner”), please accept the enclosed responses to the interrogatories provided by the Connecticut Siting Council (“Council”) on May 12, 2022.

Consistent with Council requirements, Petitioner submits one electronic version, an original, and fifteen hard copies of all necessary documents.

Please feel free to contact me if you have any questions.

Very truly yours,

A handwritten signature in blue ink that reads 'Paul R. Michaud'.

Paul R. Michaud
Dylan J. Gillis



STATE OF CONNECTICUT
CONNECTICUT SITING COUNCIL

Ten Franklin Square, New Britain, CT 06051

Phone: (860) 827-2935 Fax: (860) 827-2950

E-Mail: siting.council@ct.gov

Web Site: portal.ct.gov/csc

VIA ELECTRONIC MAIL

May 12, 2022

Paul R. Michaud, Esq.
Principal/Managing Attorney
Michaud Law Group LLC
101 Centerpoint Drive, Suite 230
Middletown, CT 06457
pmichaud@michaud.law

RE: **PETITION NO. 1492** – CT NSB ProjectCo LLC petition for a declaratory ruling, pursuant to Connecticut General Statutes §4-176 and §16-50k, for the proposed construction, maintenance and operation of a 1.99-megawatt AC solar photovoltaic electric generating facility located at 486 Fitch Hill Road, Montville (Uncasville), Connecticut, and associated electrical interconnection.

Dear Attorney Michaud:

The Connecticut Siting Council (Council) requests your responses to the enclosed questions no later than June 2, 2022. Please submit an original and 15 copies to the Council's office and an electronic copy to siting.council@ct.gov. In accordance with the State Solid Waste Management Plan and in accordance with Section 16-50j-12 of the Regulations of Connecticut State Agencies, the Council requests all filings be submitted on recyclable paper, primarily regular weight white office paper. Please avoid using heavy stock paper, colored paper, and metal or plastic binders and separators. Fewer copies of bulk material may be provided as appropriate.

Please be advised that the original and 15 copies are required to be submitted to the Council's office on or before the June 2, 2022 deadline.

Copies of your responses are required to be provided to all parties and intervenors listed in the service list, which can be found on the Council's website under the "Pending Matters" link.

Any request for an extension of time to submit responses to interrogatories shall be submitted to the Council in writing pursuant to §16-50j-22a of the Regulations of Connecticut State Agencies.

Sincerely,

Melanie A. Bachman
Executive Director

C: Service List

MB/RM

Petition No. 1492

**CT NSB ProjectCo LLC
Montville, Connecticut**

Interrogatories – Set 2

55. What is the additional cost to install a pad mounted interconnection? Would CT NSB ProjectCo be willing to install a pad-mounted interconnection to reduce the number of utility poles?

Response:

The additional cost to install a pad mounted interconnection would be approximately \$450,000 and would eliminate the 8 overhead circuit collection poles (P-11 to P-18). The Eversource meters would still be mounted on poles, 10 poles would remain (P-1 to P-10).

The additional cost was not considered at the time of bid and may prove to be cost prohibitive.

56. What is the estimated annual capacity factor of the proposed Project? (how much energy is actually produced compared with its maximum output rating?)

Response:

The estimated annual capacity factor is 23.1%. The capacity factor is this high due to the use of single-axis trackers.

57. Referencing Interrogatory Response 54, submit the TCLP results for the HT SAAE modules.

Response:

The HT SAAE modules no longer apply. Due to limited product availability the HT SAAE modules have been replaced with Trina TSM-DEG19C.20-540W. Please see, "Exhibit A: Trina TCLP Report" attached.

58. Based on the TCLP Certificate for the Talesun modules provided in Interrogatory response 54, it appears these panels exceed the regulatory thresholds for lead and would be considered hazardous waste upon disposal. Would the Petitioner be willing to substitute these panels for panels that are deemed non-hazardous waste under current regulatory criteria?

Response:

Yes, due to limited product availability the modules have been replaced with Trina TSM-DEG19C.20-540W.

Based on the module revision, the system size is as follows:

**System Size DC = 2.57 MWDC
Eight (8) systems at 249.2kWAC/System
System Size AC = 1.99 MWAC system.**

59. Referencing Interrogatory Response 31, the slope analysis map did not have corresponding colors in the Legend. Revise the map to include the slope information.

Response:

The revised Site Plans dated May 31, 2022, provide an updated Sheet EX-1 that includes the corresponding slope analysis map colors in the legend. Please see, “Exhibit B: Revised Site Maps” attached.

60. Does the solar array design include 15 feet of clear space from the edge of the solar panels to the perimeter fence? If not, in what locations is the fence closer than 15 feet?

Response:

Yes, all solar panels have been designed to be at least 15 feet away from the perimeter fence.

61. On page 33 of the Petition Environmental Assessment, it states noise levels were calculated from the transformers to the nearest property line (234 feet). Provide the calculated noise level at this property line.

Response:

The transformer closest to the nearest property line is now 211 feet as a result of the design change associated with the updated solar modules. The predicted noise level at this property line is ± 14.5 dBA.

Exhibit A: Trina TCLP Report

Test Report

REPORT No.: SHE21-01442/1 DATE RECEIVED: 2021/02/24

ATTENTION: Ya XIAO ANALYSIS DATE : 2021/02/24~2021/03/10

CUSTOMER: Trina Solar Co., Ltd. DATE REPORTED: 2021/03/10

No.2 TianHe Road, Trina PV
Industrial Park, New District,
Changzhou City, Jiangsu Province
213031

SAMPLE (S): Solid waste (1)

REFERENCE: -

REMARKS

- 1.The results apply to the sample(s) as received
- 2.The report is translated from SHE21-01442.

Edited by:

Min ZHOU

Reviewed by:

Jun MENG

Approved by:

Honglou WANG



Statement

1. The test report is invalid without the official seal of the laboratory.
2. This test report cannot be reproduced in any way, except in full content, without prior approval in writing by the laboratory.
3. The test report is invalid without the signature of the compiler, the checker and the approver
4. The test report is invalid if altered.
5. The test report has been drafted in Chinese and translated into English (if applicable) for convenience only. In the event of discrepancy, the Chinese version shall prevail.
6. Should you have any queries or objection to the test report, please contact us within 10 days after receiving the report.

Legend

NA The sample was not analysed for this analyte

↑ Detection limit raised

↓ Detection limit lowered

ND Not Detected



INORGANIC & ORGANIC ANALYSIS

Report No.: SHE21-01442/1

Customer Reference: -

Lab ID		Limit	SHE21-01442.001
Customer ID			TSM-530DEG19C.20
Order No			SHES2102003321TX
Serial No			A08210100400137
Date Received			2021/02/24
MDL	UNIT		Solid waste
0.050	mg/L	≤5	<0.050
0.010	mg/L	≤100	0.195
0.001	mg/L	≤1	<0.001
0.010	mg/L	≤5	<0.010
0.010	mg/L	≤5	<0.010
0.050	mg/L	≤1	<0.050
0.010	mg/L	≤5	<0.010
0.005	mg/L	≤0.2	<0.005
0.0005	mg/L	≤10	<0.0005
0.0005	mg/L	≤1	<0.0005
0.0005	mg/L	≤0.5	<0.0005
0.0005	mg/L	≤0.5	<0.0005
0.0005	mg/L	≤100	<0.0005
0.0005	mg/L	≤6	<0.0005
0.0005	mg/L	≤7.5	<0.0005
0.0005	mg/L	≤0.5	<0.0005
0.0005	mg/L	≤0.7	<0.0005
0.020	mg/L	≤200	<0.020
0.0005	mg/L	≤0.7	<0.0005
0.0005	mg/L	≤0.5	<0.0005
0.0005	mg/L	≤0.2	<0.0005
0.0005	mg/L	≤0.13	<0.0005
0.0005	mg/L	≤0.13	<0.0005
0.0005	mg/L	≤0.5	<0.0005



INORGANIC & ORGANIC ANALYSIS

Report No.: SHE21-01442/1

Customer Reference: -

INORGANIC & ORGANIC ANALYSIS		Lab ID		Limit	SHE21-01442.001
		Customer ID			TSM-530DEG19C.20
		Order No			SHES2102003321TX
		Serial No			A08210100400137
		Date Received			2021/02/24
TCLP ITEM	METHOD	MDL	UNIT		Solid waste
Hexachloroethane	USEPA 8270E-2018	0.0005	mg/L	≤3	<0.0005
Nitrobenzene	USEPA 8270E-2018	0.0005	mg/L	≤2	<0.0005
Pentachlorophenol	USEPA 8270E-2018	0.0025	mg/L	≤100	<0.0025
Pyridine	USEPA 8270E-2018	0.002	mg/L	≤5.0	<0.002
2,4,5-Trichlorophenol	USEPA 8270E-2018	0.0005	mg/L	≤400	<0.0005
2,4,6-Trichlorophenol	USEPA 8270E-2018	0.0005	mg/L	≤2	<0.0005
Methylphenol	USEPA 8270E-2018	0.001	mg/L	≤200	<0.001
2-Methylphenol	USEPA 8270E-2018	0.0005	mg/L	≤200	<0.0005
3&4-Methylphenol	USEPA 8270E-2018	0.0005	mg/L	≤200	<0.0005
Endrin	USEPA 8270E-2018	0.0005	mg/L	≤0.02	<0.0005
γ-BHC	USEPA 8270E-2018	0.0005	mg/L	≤0.4	<0.0005
Toxaphene	USEPA 8270E-2018	0.050	mg/L	≤0.5	<0.050
Methoxychlor	USEPA 8270E-2018	0.0005	mg/L	≤10	<0.0005
Heptachlor	USEPA 8270E-2018	0.0005	mg/L	≤0.008	<0.0005
Chlordane(Total)	USEPA 8270E-2018	0.001	mg/L	≤0.03	<0.001

Remark:

- 1.Preparative method:USEPA1311-1992(Toxicity Characteristic Leaching Procedure)
- 2.The Limits comes from CFR(code of federal regulations) title 40 part 261.24.





Method List

USEPA 200.8-1994 Metals ICP-MS
USEPA 7473-2007 Metals-Hg
USEPA 8151A-1996 Acid Herbicides in Water by GC-MS
USEPA 8260D-2018 VOCs
USEPA 8270E-2018 SVOCs

Equipment Information

Method:USEPA 200.8-1994

Equipment Name	Model	Equipment Number	Serial Number
ICP-MS	Agilent 7900	CHEM-998	JP16311502

Method:USEPA 7473-2007

Equipment Name	Model	Equipment Number	Serial Number
Hg analyzer	Milestone DMA-80	CHEM-958	16041979

Method:USEPA 8151A-1996

Equipment Name	Model	Equipment Number	Serial Number
GC-MS	Agilent 7890A/5975C	CHEM-ENV085	CN12371032/US12362A17

Method:USEPA 8260D-2018

Equipment Name	Model	Equipment Number	Serial Number
PT-GC-MS	AQUATek100&Agilent7890B/5975A	CHEM-937	US15240014/CN15423234/US1541L452

Method:USEPA 8270E-2018

Equipment Name	Model	Equipment Number	Serial Number
GC-MS	Agilent 7890B/5977B	CHEM-1175	CN18293008/US1824R018

Method:USEPA 8270E-2018

Equipment Name	Model	Equipment Number	Serial Number
GC-MS	Agilent 7890B/5977B	CHEM-1175	CN18293008/US1824R018



Unless otherwise agreed in writing, this document is issued by the Company subject to its General Conditions of Service printed overleaf, available on request or accessible at <http://www.sgs.com/en/Terms-and-Conditions.aspx> and, for electronic format documents, subject to Terms and Conditions for Electronic Documents at <http://www.sgs.com/en/Terms-and-Conditions/Terms-e-document.aspx>. Attention is drawn to the limitation of liability, indemnification and jurisdiction issues defined therein. Any holder of this document is advised that information contained hereon reflects the Company's findings at the time of its intervention only and within the limits of Client's instructions, if any. The Company's sole responsibility is to its Client and this document does not exonerate parties to a transaction from exercising all their rights and obligations under the transaction documents. This document cannot be reproduced except in full, without prior written approval of the Company. Any unauthorized alteration, forgery or falsification of the content or appearance of this document is unlawful and offenders may be prosecuted to the fullest extent of the law. Unless otherwise stated the results shown in this test report refer only to the sample(s) tested and such sample(s) are retained for 30 days only.

Attention: To check the authenticity of testing /inspection report & certificate, please contact us at telephone: (86-755) 8307 1443, or email: CN.Doccheck@sgs.com
3rd Building, No.889 Yishan Road, Xuhui District, Shanghai, China 200233 t (86-21) 61072828 f (86-21) 61152164 www.sgs.com.cn
中国·上海·徐汇区宜山路889号3号楼 邮编: 200233 t (86-21) 61072828 f (86-21) 61152164 e sgs.china@sgs.com

APPENDIX 1

Report No.:SHE21-01442/1

Customer Reference: -



Unless otherwise agreed in writing, this document is issued by the Company subject to its General Conditions of Service printed overleaf, available on request or accessible at <http://www.sgs.com/en/Terms-and-Conditions.aspx> and, for electronic format documents, subject to Terms and Conditions for Electronic Documents at <http://www.sgs.com/en/Terms-and-Conditions/Terms-e-Documents.aspx>. Attention is drawn to the limitation of liability, indemnification and jurisdiction issues defined therein. Any holder of this document is advised that information contained hereon reflects the Company's findings at the time of its intervention only and within the limits of Client's instructions, if any. The Company's sole responsibility is to its Client and this document does not exonerate parties to a transaction from exercising all their rights and obligations under the transaction documents. This document cannot be reproduced except in full, without prior written approval of the Company. Any unauthorized alteration, forgery or falsification of the content or appearance of this document is unlawful and offenders may be prosecuted to the fullest extent of the law. Unless otherwise stated the results shown in this test report refer only to the sample(s) tested and such sample(s) are retained for 30 days only.

Attention: To check the authenticity of testing /inspection report & certificate, please contact us at telephone: (86-755) 8307 1443, or email: CN.Doccheck@sgs.com

SGS-CSI Technical Services (Shanghai) Co., Ltd.
Testing Center-Environmental

3rd Building, No.889 Yishan Road, Xuhui District, Shanghai, China 200233
中国·上海·徐汇区宜山路889号3号楼

t (86-21) 61072828 f (86-21) 61152164
t (86-21) 61072828 f (86-21) 61152164

www.sgs.com.cn
sgs.china@sgs.com

APPENDIX 2

Report No.:SHE21-01442/1

Customer Reference: -

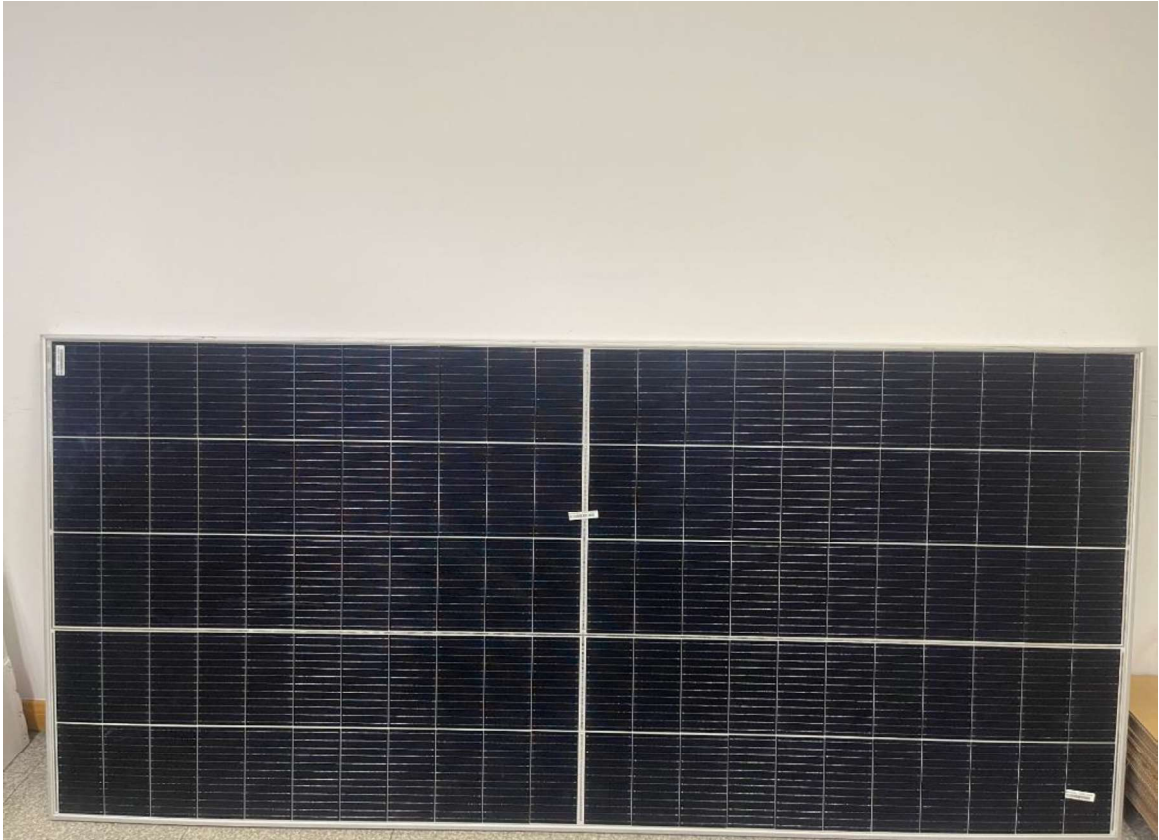

APPENDIX 3

Report No.:SHE21-01442/1

Customer Reference: -



End of report

Exhibit B: Revised Site Maps

TRITEC AMERICAS

"N SILVER BROOK SOLAR"

486 FITCH HILL ROAD
UNCASVILLE, CT 06382

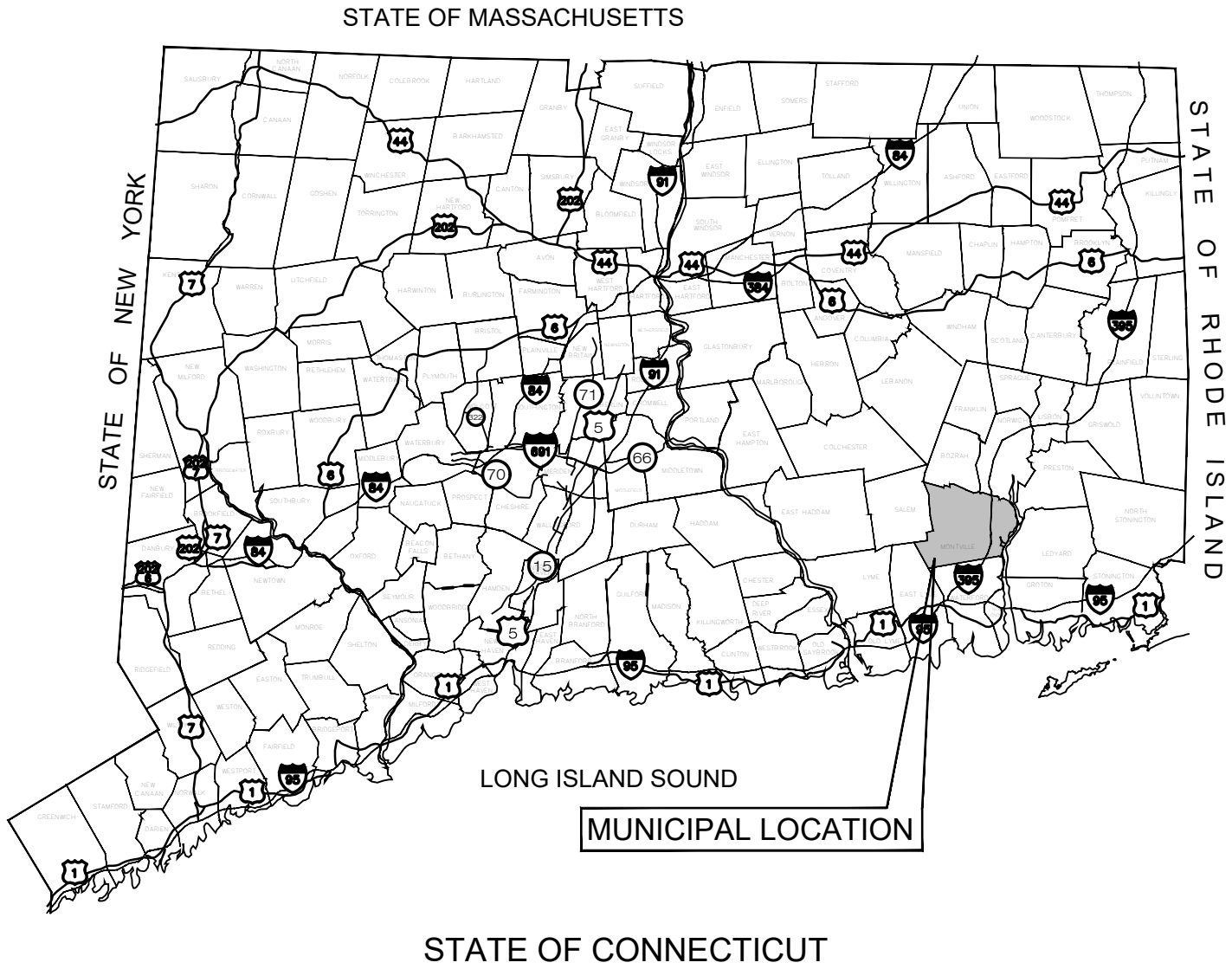

LIST OF DRAWINGS

T-1	TITLE SHEET & INDEX
VT101 TO VT104	EXISTING CONDITIONS PLANS PROVIDED BY LANGAN
GN-1	GENERAL NOTES
GN-2	ENVIRONMENTAL NOTES & RESOURCE PROTECTION MEASURES
OP-1	OVERALL LOCUS MAP
OP-2	PARTIAL SITE PLAN
EC-1	SEDIMENTATION & EROSION CONTROL NOTES
EC-2	SEDIMENTATION & EROSION CONTROL DETAILS
EC-3 TO EC-6	PHASE 1 SEDIMENTATION & EROSION CONTROL PLAN
EC-7 TO EC-10	PHASE 2 SEDIMENTATION & EROSION CONTROL PLAN
GD-1 TO GD-4	FINAL GRADING & DRAINAGE PLAN
SP-1 TO SP-4	SITE & UTILITY PLAN
DN-1	SITE DETAILS
DN-2	SITE DETAILS
EX-1	SLOPE ANALYSIS

SITE INFORMATION

SITE NAME:	"N SILVER BROOK SOLAR"
LOCATION:	486 FITCH HILL ROAD UNCASVILLE, CT 06382
SITE TYPE/DESCRIPTION:	ADD (1) GROUND MOUNTED SOLAR PANEL ARRAY W/ ASSOCIATED EQUIPMENT, GRAVEL ACCESS ROAD, AND STORMWATER MANAGEMENT.
PROPERTY OWNER:	N SILVER BROOK HOLDINGS, LLC 511 FITCH HILL ROAD UNCASVILLE, CT 06382
APPLICANT:	TRITEC AMERICAS 888 PROPECT STREET LA JOLLA, CA 92037
ENGINEER CONTACT:	KEVIN A. MCCAFFERY, P.E. (860) 581-4477
LATITUDE:	41°28'38.57" N
LONGITUDE:	72°07'50.54" W
ELEVATION:	270'± AMSL
MBLU:	047-051-000
ZONE:	"R-80"
EXISTING LAND USE:	SINGLE FAMILY RESIDENTIAL & AGRICULTURAL
PROPOSED LAND USE:	COMMUNICATIONS, TRANSPORTATION AND PUBLIC UTILITY USES - LARGE SCALE GROUND MOUNTED SOLAR PHOTOVOLTAIC INSTALLATIONS
TOTAL SITE ACREAGE:	128.67± AC.
TOTAL DISTURBED AREA:	15.30± AC.
APPROX. VOLUME OF CUT:	8,100± CY
APPROX. VOLUME OF FILL:	900± CY
APPROX. NET VOLUME:	7,200± CY OF CUT

USGS TOPOGRAPHIC MAP

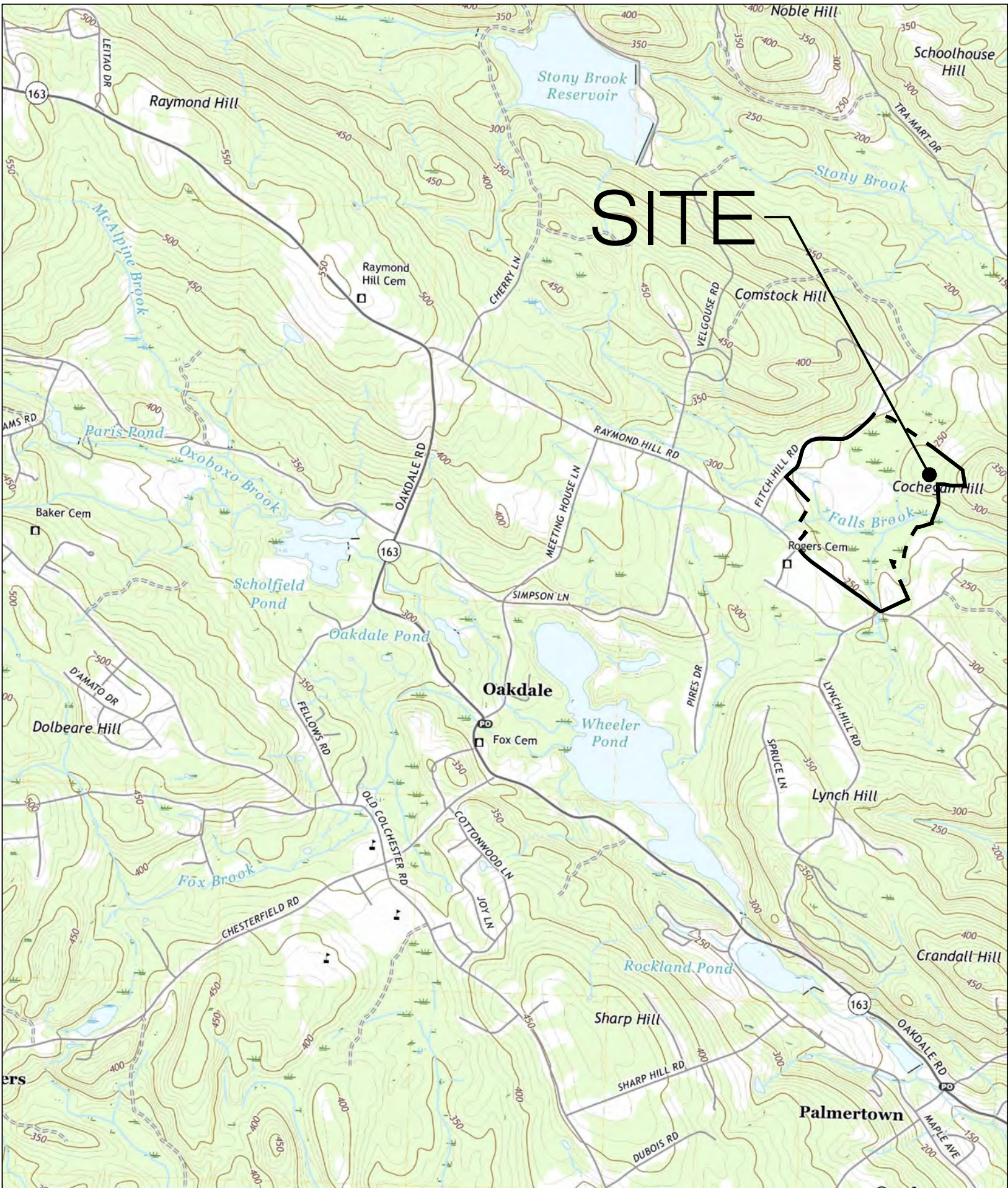

SCALE : 1" = 2000'± SOURCE: USGS 7.5 PALMERTOWN QUADRANGLE, CT 2021

TRITEC

AMERICAS

888 PROSPECT STREET
LA JOLLA, CA 92037
OFFICE: (619) 363-3080

ALL-POINTS

TECHNOLOGY CORPORATION

567 VAUXHAUL STREET EXTENSION - SUITE 311
WATERFORD, CT 06385 PHONE: (860)-663-1697
WWW.ALLPOINTSTECH.COM FAX: (860)-663-0935

CSC PERMIT SET		
NO	DATE	REVISION
0	01/10/22	SITING COUNCIL SUBMISSION
1	04/12/22	COUNCIL INTERROGATORIES
2	05/31/22	COUNCIL INT. #2, LAYOUT
3		
4		
5		
6		

DESIGN PROFESSIONAL OF RECORD

PROF: KEVIN A. MCCAFFERY, PE
COMP: ALL-POINTS TECHNOLOGY CORPORATION
ADD: 567 VAUXHAUL STREET
EXTENSION - SUITE 311
WATERFORD, CT 06385

OWNER: N SILVER BROOK HOLDINGS LLC
ADDRESS: 511 FITCH HILL ROAD
UNCASVILLE, CT 06382

N SILVER BROOK SOLAR

SITE 486 FITCH HILL ROAD
ADDRESS: UNCASVILLE, CT 06382

APT FILING NUMBER: CT657140

DATE: 12/14/21

DRAWN BY: CH

CHECKED BY: KAM

SHEET TITLE:

TITLE SHEET & INDEX

SHEET NUMBER:

T-1

STATE OF CONNECTICUT

2021

PROFESSIONAL ENGINEER

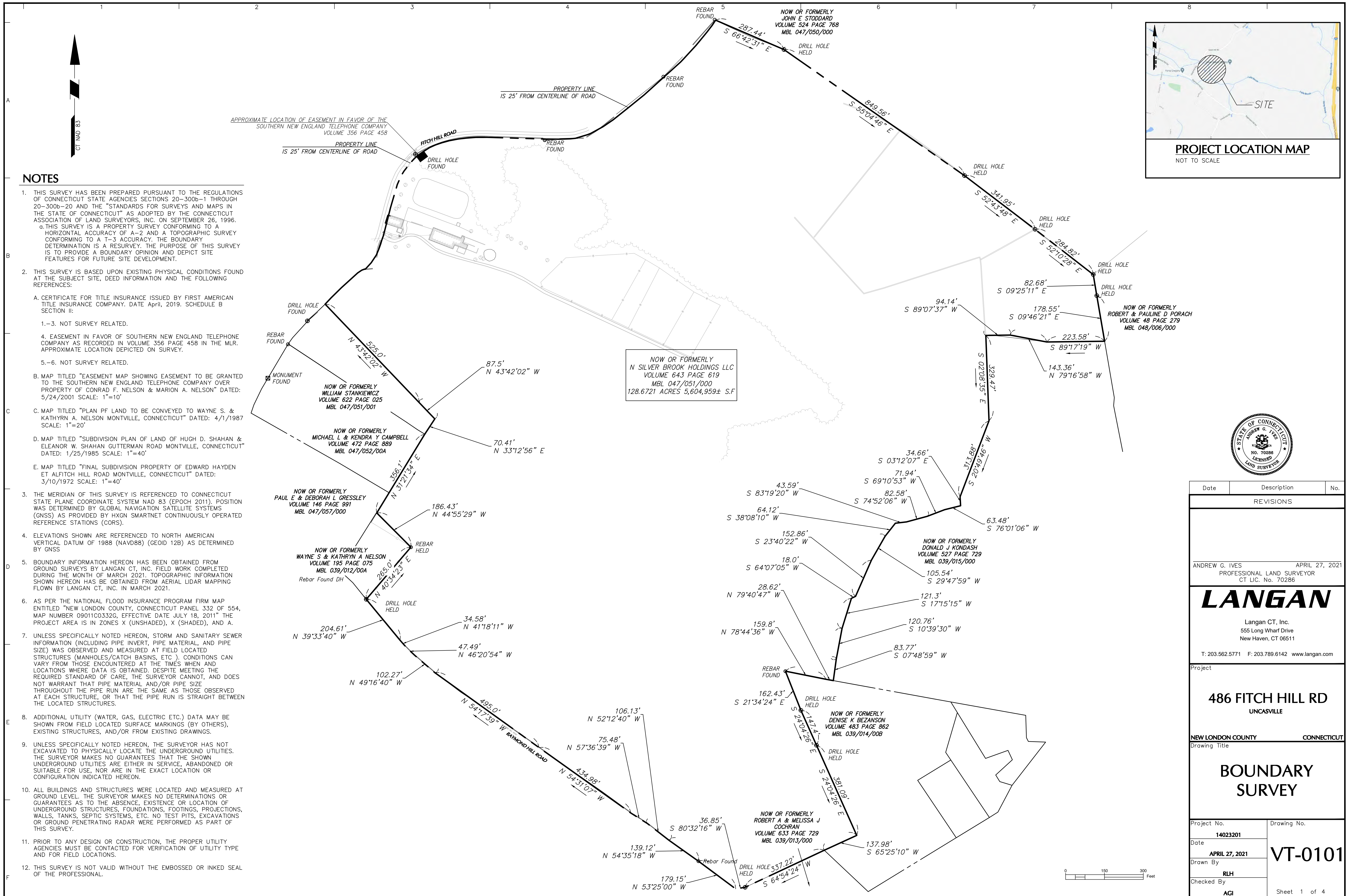

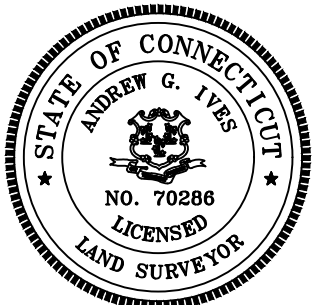
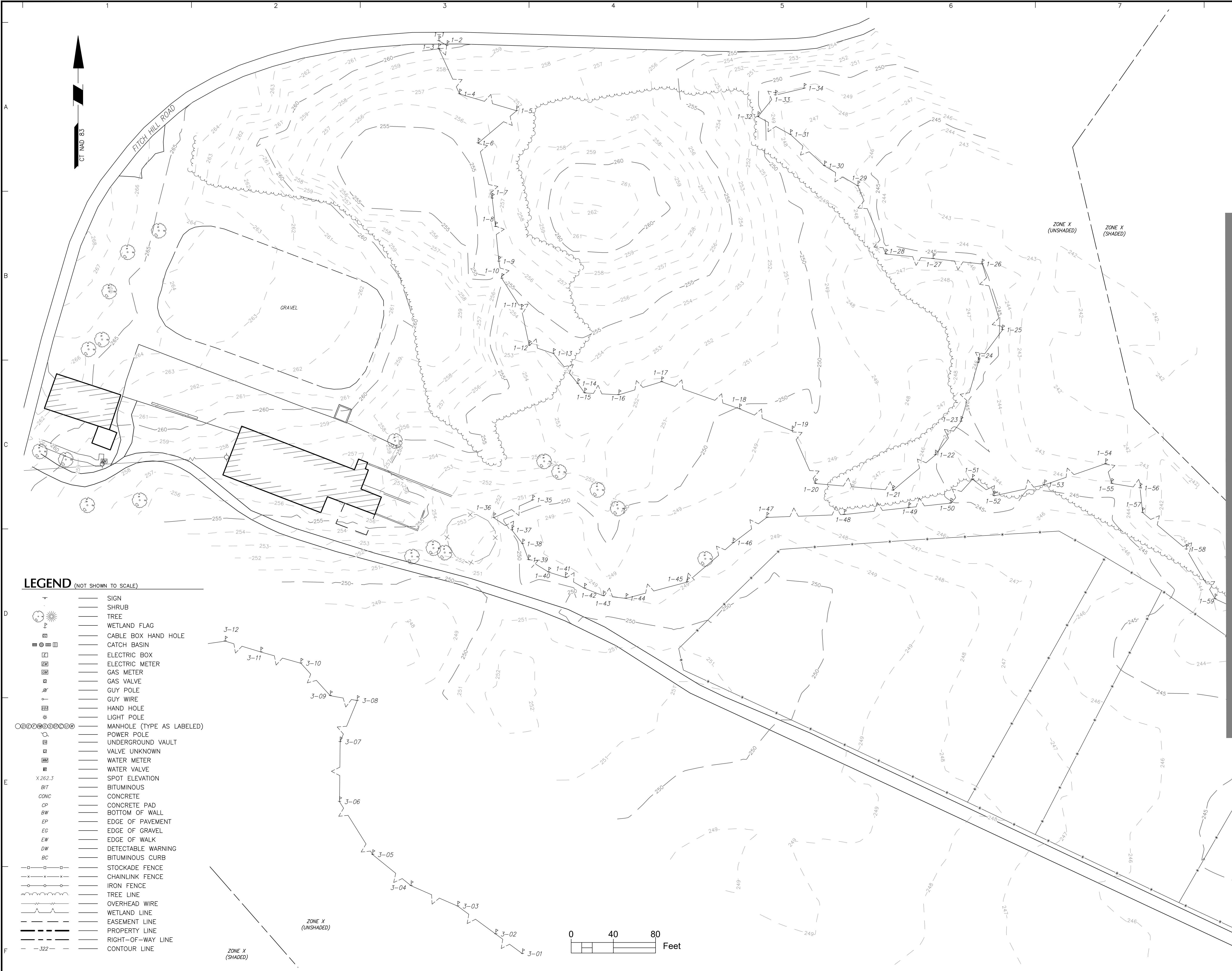

Date	Description	No.
REVISIONS		
ANDREW G. IVES APRIL 27, 2021 PROFESSIONAL LAND SURVEYOR CT. LIC. No. 70286		
LANGAN Langan CT, Inc. 555 Long Wharf Drive New Haven, CT 06511 T: 203.562.5771 F: 203.789.6142 www.langan.com		
Project 486 FITCH HILL RD UNCAVILLE		
NEW LONDON COUNTY CONNECTICUT Drawing Title LIMITED TOPOGRAPHIC SURVEY		
Project No. 14023201	Drawing No. VT-0102	
Date APRIL 27, 2021	2 of 4	
Drawn By RLH		
Checked By ACI		

GENERAL NOTES

1. ALL CONSTRUCTION SHALL COMPLY WITH PROJECT DEVELOPER STANDARDS, TOWN OF MONTVILLE STANDARDS, CONNECTICUT DEPARTMENT OF TRANSPORTATION STANDARDS AND SPECIFICATIONS IN THE ABOVE REFERENCED INCREASING HIERARCHY. IF SPECIFICATIONS ARE IN CONFLICT, THE MORE STRINGENT SPECIFICATION SHALL APPLY.
2. IF NO PROJECT CONSTRUCTION SPECIFICATION PACKAGE IS PROVIDED BY THE PROJECT DEVELOPER OR THEIR REPRESENTATIVE, THE CONTRACTOR SHALL COMPLY WITH THE MANUFACTURER, TOWN OF MONTVILLE, OR CONNECTICUT DEPARTMENT OF TRANSPORTATION STANDARD SPECIFICATIONS, AND BE IN ACCORDANCE WITH ALL APPLICABLE OSHA, FEDERAL, STATE AND LOCAL REGULATIONS.
3. THE PROJECT DEVELOPER IS RESPONSIBLE FOR OBTAINING ALL NECESSARY ZONING AND STORMWATER PERMITS REQUIRED BY GOVERNMENT AGENCIES PRIOR TO CONSTRUCTION. THE CONTRACTOR SHALL OBTAIN ALL MONTVILLE CONSTRUCTION PERMITS. THE CONTRACTOR SHALL POST ALL BONDS, PAY ALL FEES, PROVIDE PROOF OF INSURANCE AND PROVIDE TRAFFIC CONTROL NECESSARY FOR THIS WORK.
4. REFER TO PLANS, DETAILS AND REPORTS PREPARED BY ALL-POINTS TECHNOLOGY CORPORATION FOR ADDITIONAL INFORMATION. THE CONTRACTOR SHALL VERIFY ALL SITE CONDITIONS IN THE FIELD AND CONTACT THE PROJECT DEVELOPER IF THERE ARE ANY QUESTIONS OR CONFLICTS REGARDING THE CONSTRUCTION DOCUMENTS AND/OR FIELD CONDITIONS SO THAT APPROPRIATE REVISIONS CAN BE MADE PRIOR TO BIDDING/CONSTRUCTION. ANY CONFLICT BETWEEN THE DRAWINGS AND SPECIFICATIONS SHALL BE CONFIRMED WITH THE PROJECT DEVELOPERS CONSTRUCTION MANAGER PRIOR TO CONSTRUCTION.
5. THE CONTRACTOR SHALL SUBMIT SHOP DRAWINGS OF ALL PRODUCTS, MATERIALS PER PLANS AND SPECIFICATIONS TO THE PROJECT DEVELOPER FOR REVIEW AND APPROVAL PRIOR TO FABRICATION OR DELIVERY TO THE SITE. ALLOW A MINIMUM OF 14 WORKING DAYS FOR REVIEW.
6. SHOULD ANY UNKNOWN OR INCORRECTLY LOCATED EXISTING PIPING OR OTHER UTILITY BE UNCOVERED DURING EXCAVATION, CONSULT THE PROJECT DEVELOPER IMMEDIATELY FOR DIRECTIONS BEFORE PROCEEDING FURTHER WITH WORK IN THIS AREA.
7. DO NOT INTERRUPT EXISTING UTILITIES SERVICING FACILITIES OCCUPIED AND USED BY THE PROJECT DEVELOPER OR OTHERS DURING OCCUPIED HOURS, EXCEPT WHEN SUCH INTERRUPTIONS HAVE BEEN AUTHORIZED IN WRITING BY THE PROJECT DEVELOPER AND THE LOCAL MUNICIPALITY. INTERRUPTIONS SHALL ONLY OCCUR AFTER ACCEPTABLE TEMPORARY SERVICE HAS BEEN PROVIDED.
8. THE CONTRACT LIMIT IS THE PROPERTY LINE UNLESS OTHERWISE SPECIFIED OR SHOWN ON THE CONTRACT DRAWINGS.
9. THE CONTRACTOR SHALL ABIDE BY ALL OSHA, FEDERAL, STATE AND LOCAL REGULATIONS WHEN OPERATING CRANES, BOOMS, HOISTS, ETC. IN CLOSE PROXIMITY TO OVERHEAD ELECTRIC LINES. IF CONTRACTOR MUST OPERATE EQUIPMENT CLOSE TO ELECTRIC LINES, CONTACT POWER COMPANY TO MAKE ARRANGEMENTS FOR PROPER SAFEGUARDS. ANY UTILITY COMPANY FEES SHALL BE PAID FOR BY THE CONTRACTOR.
10. THE CONTRACTOR SHALL COMPLY WITH OSHA CFR 29 PART 1926 FOR EXCAVATION TRENCHING AND TRENCH PROTECTION REQUIREMENTS.
11. THE ENGINEER IS NOT RESPONSIBLE FOR SITE SAFETY MEASURES TO BE EMPLOYED DURING CONSTRUCTION. THE ENGINEER HAS NO CONTRACTUAL DUTY TO CONTROL THE SAFEST METHODS OR MEANS OF THE WORK, JOB SITE RESPONSIBILITIES, SUPERVISION OF PERSONNEL OR TO SUPERVISE SAFETY AND DOES NOT VOLUNTARILY ASSUME ANY SUCH DUTY OR RESPONSIBILITY.
12. THE CONTRACTOR SHALL RESTORE ANY DRAINAGE STRUCTURE, PIPE, CONDUIT, PAVEMENT, CURBING, SIDEWALKS, LANDSCAPED AREAS OR SIGNAGE DISTURBED DURING CONSTRUCTION TO THEIR ORIGINAL CONDITION OR BETTER, AS APPROVED BY THE PROJECT DEVELOPER OR THE TOWN OF MONTVILLE.
13. THE CONTRACTOR SHALL PROVIDE AS-BUILT RECORDS OF ALL CONSTRUCTION (INCLUDING UNDERGROUND UTILITIES) TO THE PROJECT DEVELOPER AT THE END OF CONSTRUCTION.
14. ALTERNATIVE METHODS AND PRODUCTS, OTHER THAN THOSE SPECIFIED, MAY BE USED IF REVIEWED AND APPROVED BY THE PROJECT DEVELOPER, ENGINEER, AND APPROPRIATE REGULATORY AGENCY PRIOR TO INSTALLATION DURING THE BIDDING/CONSTRUCTION PROCESS.
15. INFORMATION ON EXISTING UTILITIES AND STORM DRAINAGE SYSTEMS HAS BEEN COMPILED FROM AVAILABLE INFORMATION INCLUDING UTILITY PROVIDER AND MUNICIPAL RECORD MAPS AND/OR FIELD SURVEY AND IS NOT GUARANTEED CORRECT OR COMPLETE. UTILITIES AND STORM DRAINAGE SYSTEMS ARE SHOWN TO ALERT THE CONTRACTOR TO THEIR PRESENCE AND THE CONTRACTOR IS SOLELY RESPONSIBLE FOR DETERMINING ACTUAL LOCATIONS AND ELEVATIONS OF ALL UTILITIES AND STORM DRAINAGE SYSTEMS INCLUDING SERVICES. PRIOR TO DEMOLITION OR CONSTRUCTION, THE CONTRACTOR SHALL CONTACT "CALL BEFORE YOU DIG" 72 HOURS BEFORE COMMENCEMENT OF WORK AT "811" AND VERIFY ALL UTILITY AND STORM DRAINAGE SYSTEM LOCATIONS.
16. NO CONSTRUCTION OR DEMOLITION SHALL BEGIN UNTIL APPROVAL OF THE FINAL PLANS IS GRANTED BY ALL GOVERNING AND REGULATORY AGENCIES.

SITE PLAN NOTES

1. THE SURVEY WAS PROVIDED BY LANGAN, DATED APRIL 27, 2021.
2. THERE ARE BVWS LOCATED ON THE SITE AS INDICATED ON THE PLANS. BVW BOUNDARIES WERE FLAGGED AND LOCATED BY ALL-POINTS TECHNOLOGY CORPORATION, IN MARCH 2021.
3. THE CONTRACTOR SHALL FOLLOW THE RECOMMENDED SEQUENCE OF CONSTRUCTION NOTES PROVIDED ON THE EROSION CONTROL PLAN OR SUBMIT AN ALTERNATE PLAN FOR APPROVAL BY THE ENGINEER AND/OR PERMITTING AGENCIES PRIOR TO THE START OF CONSTRUCTION. ALLOW A MINIMUM OF 14 WORKING DAYS FOR REVIEW.
4. PROPER CONSTRUCTION PROCEDURES SHALL BE FOLLOWED ON ALL IMPROVEMENTS WITHIN THIS PARCEL SO AS TO PREVENT THE SILTING OF ANY WATERCOURSE OR BVWS IN ACCORDANCE WITH FEDERAL, STATE, AND LOCAL REGULATIONS. IN ADDITION, THE CONTRACTOR SHALL ADHERE TO "EROSION CONTROL PLAN" CONTAINED HEREIN. THE CONTRACTOR SHALL BE RESPONSIBLE TO POST ALL BONDS AS REQUIRED BY GOVERNMENT AGENCIES WHICH WOULD GUARANTEE THE PROPER IMPLEMENTATION OF THE PLAN.
5. ALL SITE WORK, MATERIALS OF CONSTRUCTION, AND CONSTRUCTION METHODS FOR EARTHWORK AND STORM DRAINAGE WORK, SHALL CONFORM TO THE SPECIFICATIONS AND DETAILS AND APPLICABLE SECTIONS OF THE PROJECT SPECIFICATIONS MANUAL. OTHERWISE THIS WORK SHALL CONFORM TO THE STATE OF CONNECTICUT DEPARTMENT OF TRANSPORTATION AND PROJECT GEOTECHNICAL REPORT IF THERE IS NO PROJECT SPECIFICATIONS MANUAL. ALL FILL MATERIAL UNDER STRUCTURES AND PAVED AREAS SHALL BE PER THE ABOVE STATED APPLICABLE SPECIFICATIONS, AND/OR PROJECT GEOTECHNICAL REPORT, AND SHALL BE PLACED IN ACCORDANCE WITH THE APPLICABLE SPECIFICATIONS UNDER THE SUPERVISION OF A QUALIFIED PROFESSIONAL ENGINEER. MATERIAL SHALL BE COMPACTED IN 8" LIFTS TO 95% OF THE MAXIMUM DRY DENSITY AS DETERMINED BY ASTM D 1557 AT 95% PERCENT OF OPTIMUM MOISTURE CONTENT.
6. ALL DISTURBANCE INCURRED TO PUBLIC, MUNICIPAL, COUNTY, STATE PROPERTY DUE TO CONSTRUCTION SHALL BE RESTORED TO ITS PREVIOUS CONDITION OR BETTER, TO THE SATISFACTION OF THE TOWN OF MONTVILLE AND STATE OF CONNECTICUT.
7. IF IMPACTED OR CONTAMINATED SOIL IS ENCOUNTERED BY THE CONTRACTOR, THE CONTRACTOR SHALL SUSPEND EXCAVATION WORK OF IMPACTED SOIL AND NOTIFY THE PROJECT DEVELOPER AND/OR PROJECT DEVELOPERS ENVIRONMENTAL CONSULTANT PRIOR TO PROCEEDING WITH FURTHER WORK IN THE IMPACTED SOIL LOCATION UNTIL FURTHER INSTRUCTED BY THE PROJECT DEVELOPER AND/OR PROJECT DEVELOPERS ENVIRONMENTAL CONSULTANT.

UTILITY NOTES

1. CONTRACTOR IS RESPONSIBLE FOR CONTACTING THE TOWN OF MONTVILLE TO SECURE CONSTRUCTION PERMITS AND FOR PAYMENT OF FEES FOR STREET CUTS AND CONNECTIONS TO EXISTING UTILITIES.
2. REFER TO DRAWINGS BY PROJECT DEVELOPER FOR THE ONSITE ELECTRICAL DRAWINGS AND INTERCONNECTION TO EXISTING ELECTRICAL GRID. SITE CONTRACTOR SHALL SUPPLY AND INSTALL PIPE ADAPTERS AS NECESSARY AT BUILDING CONNECTION POINT OR AT EXISTING UTILITY OR PIPE CONNECTION POINT. THESE DETAILS ARE NOT INCLUDED IN THESE PLANS.
3. UTILITY LOCATIONS AND PENETRATIONS ARE SHOWN FOR THE CONTRACTORS INFORMATION AND SHALL BE VERIFIED WITH THE ELECTRICAL ENGINEER AND THE PROJECT DEVELOPERS CONSTRUCTION MANAGER PRIOR TO THE START OF CONSTRUCTION.
4. THE CONTRACTOR SHALL VISIT THE SITE AND VERIFY THE ELEVATION AND LOCATION OF ALL UTILITIES BY VARIOUS MEANS PRIOR TO BEGINNING ANY EXCAVATION. TEST PITS SHALL BE DUG AT ALL LOCATIONS WHERE PROP. SANITARY SEWERS AND WHERE PROP. STORM PIPING WILL CROSS EXISTING UTILITIES, AND THE HORIZONTAL AND VERTICAL LOCATIONS OF THE UTILITIES SHALL BE DETERMINED. THE CONTRACTOR SHALL CONTACT THE PROJECT DEVELOPER IN THE EVENT OF ANY DISCOVERED OR UNFORESEEN CONFLICTS BETWEEN EXISTING AND PROPOSED SANITARY SEWERS, STORM PIPING AND UTILITIES SO THAT AN APPROPRIATE MODIFICATION MAY BE MADE.
5. UTILITY CONNECTION DESIGN AS REFLECTED ON THE PLAN MAY CHANGE SUBJECT TO UTILITY PROVIDER AND GOVERNING AUTHORITY STAFF REVIEW.
6. THE CONTRACTOR SHALL ENSURE THAT ALL UTILITY PROVIDERS AND GOVERNING AUTHORITY STANDARDS FOR MATERIALS AND CONSTRUCTION METHODS ARE MET. THE CONTRACTOR SHALL PERFORM PROPER COORDINATION WITH THE RESPECTIVE UTILITY PROVIDER.
7. THE CONTRACTOR SHALL ARRANGE FOR AND COORDINATE WITH THE RESPECTIVE UTILITY PROVIDERS FOR SERVICE INSTALLATIONS AND CONNECTIONS. THE CONTRACTOR SHALL COORDINATE WORK TO BE PERFORMED BY THE VARIOUS UTILITY PROVIDERS AND SHALL PAY ALL FEES FOR CONNECTIONS, DISCONNECTIONS, RELOCATIONS, INSPECTIONS, AND DEMOLITION UNLESS OTHERWISE STATED IN THE PROJECT SPECIFICATIONS MANUAL AND/OR GENERAL CONDITIONS OF THE CONTRACT.
8. ALL EXISTING PAVEMENT WHERE UTILITY PIPING IS TO BE INSTALLED SHALL BE SAW CUT. AFTER UTILITY INSTALLATION IS COMPLETED, THE CONTRACTOR SHALL INSTALL TEMPORARY AND/OR PERMANENT PAVEMENT REPAIR AS DETAILED ON THE DRAWINGS OR AS REQUIRED BY THE TOWN OF MONTVILLE.
9. ALL PIPES SHALL BE LAID ON STRAIGHT ALIGNMENTS AND EVEN GRADES USING A PIPE LASER OR OTHER ACCURATE METHOD.
10. RELOCATION OF UTILITY PROVIDER FACILITIES, SUCH AS POLES, SHALL BE DONE IN ACCORDANCE WITH THE REQUIREMENTS OF THE UTILITY PROVIDER.
11. THE CONTRACTOR SHALL COMPACT PIPE BACKFILL IN 8" LIFTS ACCORDING TO THE PIPE BEDDING DETAILS. TRENCH BOTTOM SHALL BE STABLE IN HIGH GROUNDWATER AREAS. A PIPE FOUNDATION SHALL BE USED PER THE TRENCH DETAILS AND IN AREAS OF ROCK EXCAVATION.
12. CONTRACTOR TO PROVIDE STEEL SLEEVES AND ANNULAR SPACE SAND FILL FOR UTILITY PIPE AND CONDUIT CONNECTIONS UNDER FOOTINGS.
13. ALL UTILITY CONSTRUCTION IS SUBJECT TO INSPECTION FOR APPROVAL PRIOR TO BACKFILLING, IN ACCORDANCE WITH THE APPROPRIATE UTILITY PROVIDER REQUIREMENTS.
14. A ONE-FOOT MINIMUM VERTICAL CLEARANCE BETWEEN WATER, GAS, ELECTRICAL, AND TELEPHONE LINES AND STORM PIPING SHALL BE PROVIDED. A SIX-INCH MINIMUM CLEARANCE SHALL BE MAINTAINED BETWEEN STORM PIPING AND SANITARY SEWER. A 6-INCH TO 18-INCH VERTICAL CLEARANCE BETWEEN SANITARY SEWER PIPING AND STORM PIPING SHALL REQUIRE CONCRETE ENCASEMENT OF THE PROP. SANITARY PIPING.
15. THE CONTRACTOR SHALL RESTORE ANY UTILITY STRUCTURE, PIPE, CONDUIT, PAVEMENT, CURBING, SIDEWALKS, DRAINAGE STRUCTURE, SWALE OR LANDSCAPED AREAS DISTURBED DURING CONSTRUCTION, TO THEIR ORIGINAL CONDITION OR BETTER TO THE SATISFACTION OF THE PROJECT DEVELOPER AND THE TOWN OF MONTVILLE.
16. INFORMATION ON EXISTING UTILITIES AND STORM DRAINAGE HAS BEEN COMPILED FROM AVAILABLE INFORMATION INCLUDING UTILITY PROVIDER AND MUNICIPAL RECORD MAPS AND/OR FIELD SURVEY, AND IS NOT GUARANTEED CORRECT OR COMPLETE. UTILITIES AND STORM DRAINAGE ARE SHOWN TO ALERT THE CONTRACTOR TO THEIR PRESENCE. THE CONTRACTOR IS SOLELY RESPONSIBLE FOR DETERMINING ACTUAL LOCATIONS AND ELEVATIONS OF ALL UTILITIES AND STORM DRAINAGE INCLUDING SERVICES. CONTACT "CALL BEFORE YOU DIG" AT 811 72 HOURS PRIOR TO CONSTRUCTION AND VERIFY ALL UNDERGROUND AND OVERHEAD UTILITY AND STORM DRAINAGE LOCATIONS. THE CONTRACTOR SHALL EMPLOY THE USE OF A UTILITY LOCATING COMPANY TO PROVIDE SUBSURFACE UTILITY ENGINEERING CONSISTING OF DESIGNATING UTILITIES AND STORM PIPING ON PRIVATE PROPERTY WITHIN THE CONTRACT LIMIT AND CONSISTING OF DESIGNATING AND LOCATING WHERE PROP. UTILITIES AND STORM PIPING CROSS EXISTING UTILITIES AND STORM PIPING WITHIN THE CONTRACT LIMITS.
17. THE CONTRACTOR SHALL ARRANGE AND COORDINATE WITH UTILITY PROVIDERS FOR WORK TO BE PERFORMED BY UTILITY PROVIDERS. THE CONTRACTOR SHALL PAY ALL UTILITY FEES UNLESS OTHERWISE STATED IN THE PROJECT SPECIFICATION MANUAL AND GENERAL CONDITIONS, AND REPAIR PAVEMENTS AS NECESSARY.
18. ELECTRIC DRAWINGS AND REQUIREMENTS ARE NOT INCLUDED AS PART OF THIS DRAWING SET AND SHOULD BE OBTAINED FROM THE PROJECT DEVELOPER.
19. ALTERNATIVE METHODS AND PRODUCTS OTHER THAN THOSE SPECIFIED MAY BE USED IF REVIEWED AND APPROVED BY THE PROJECT DEVELOPER, ENGINEER, AND APPROPRIATE REGULATORY AGENCIES PRIOR TO INSTALLATION.
20. THE CONTRACTOR SHALL MAINTAIN ALL FLOWS AND UTILITY CONNECTIONS TO EXISTING BUILDINGS WITHOUT INTERRUPTION UNLESS/UNTIL AUTHORIZED TO DISCONNECT BY THE PROJECT DEVELOPER, TOWN OF MONTVILLE, UTILITY PROVIDERS AND GOVERNING AUTHORITIES.

GENERAL LEGEND

	EXISTING	PROPOSED
PROPERTY LINE		
BUILDING SETBACK		
SOLAR SETBACK		
EASEMENT		
TREE LINE		
WETLAND		
WETLAND BUFFER		
VERNAL POOL		
VERNAL POOL BUFFER		
WATERCOURSE		
WATERCOURSE BUFFER		
MAJOR CONTOUR		
MINOR CONTOUR		
UNDERGROUND ELECTRIC		
OVERHEAD ELECTRIC		
GAS LINE		
WATER LINE		
BASIN		
SWALE		
FENCE		
LIMIT OF DISTURBANCE		
LIMIT OF CLEARING AND GRUBBING		
FILTER SOCK		
SILT FENCE		
BAFFLE		

888 PROSPECT STREET
LA JOLLA, CA 92037
OFFICE: (619) 363-3080

567 VAUXHAUL STREET EXTENSION - SUITE 311
WATERFORD, CT 06385 PHONE: (860)-663-1697
WWW.ALLPOINTSTECH.COM FAX: (860)-663-0935

CSC PERMIT SET		
NO.	DATE	REVISION
0	01/10/22	SITING COUNCIL SUBMISSION
1	04/12/22	COUNCIL INTERROGATORIES
2	05/31/22	COUNCIL INT. #2, LAYOUT
3		
4		
5		
6		

DESIGN PROFESSIONAL OF RECORD	
PROF: KEVIN A. MCCAFFERY, PE COMP: ALL-POINTS TECHNOLOGY CORPORATION ADD: 567 VAUXHAUL STREET EXTENSION - SUITE 311 WATERFORD, CT 06385	
OWNER:	N SILVER BROOK HOLDINGS LLC
ADDRESS: 511 FITCH HILL ROAD UNCASVILLE, CT 06382	

N SILVER BROOK SOLAR	
SITE 486 FITCH HILL ROAD ADDRESS: UNCASVILLE, CT 06382	
APT FILING NUMBER: CT657140	
	DRAWN BY: CH
DATE: 12/14/21	CHECKED BY: KAM

SHEET TITLE:

GENERAL NOTES

SHEET NUMBER:	
GN-1	

N/F
NOELLA POND ET AL.
67 VELGOUSE RD
047-002-00A

N/F
DAVID W MAURICE
65 VELGOUSE RD
047-002-00B

N/F
BRIAN D HALL
61 VELGOUSE RD
047-002-000

N/F
MICHAEL T STAEHLE
54 VELGOUSE RD
046-047-000

N/F
WENDY DANIELS
44 VELGOUSE RD
046-046-00A

N/F
NORMAN I & SALLY A GAUTHIER
40 VELGOUSE RD
046-046-000

N/F
KIM M & TODD B PIKE
39 VELGOUSE RD
047-003-000

N/F
JAMES A SR & JOANN A BABCOCK
33 VELGOUSE RD
047-004-000

DANIEL AND REBECCA L COY
31 VELGOUSE RD
047-004-T00

N/F
WILLIAM STANKIEWICZ
510 FITCH HILL RD
047-051-001

N/F
GARY R STRINGER SR
514 FITCH HILL RD
047-052-000

N/F
MICHAEL L & KENDRA Y CAMPBELL
518 FITCH HILL RD
047-052-00A

N/F
PAUL E & DEBORAH L GRESSLEY
677 RAYMOND HILL RD
047-057-000

N/F
WAYNE S & KATHRYN A NELSON
679 RAYMOND HILL RD
039-012-00A

N/F
JOAL & BRUCE A PATTERSON
670 RAYMOND HILL RD
039-041-000

N/F
MELANIE A JENSEN
662 RAYMOND HILL RD
039-040-000

N/F
ROBERT A & AMY B STOODT
656 RAYMOND HILL RD
039-039-000

N/F
JOHN CAMERON
650 RAYMOND HILL RD
039-038-000

N/F
VIVIAN MARY KEITH
644 RAYMOND HILL RD
039-037-000

N/F
JEREMY C & CHRYSTAL R LURETTE
638 RAYMOND HILL RD
039-036-000

N/F
BARBARA ANN J BROWN
632 RAYMOND HILL RD
039-035-000

N/F
CHRISTINA & JOHNATHAN CORMIER
626 RAYMOND HILL RD
039-034-000

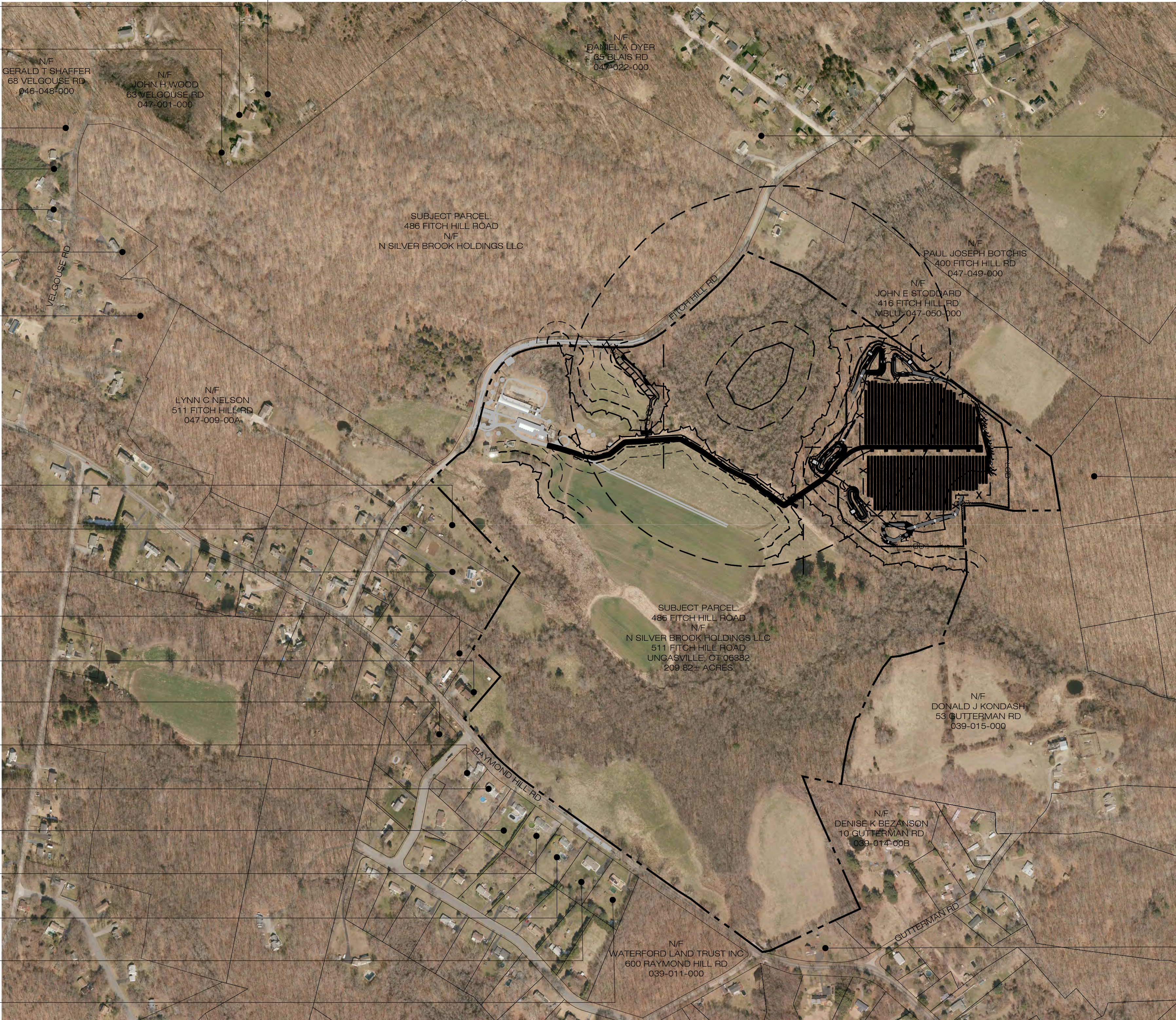

N/F
GARY BRODASKI
406 FITCH HILL RD
047-010-000

N/F
ROBERT & PAULINE D PORACH
GUTTERMAN RD
048-006-000

N/F
ROBERT A & MELISSA J COCHRAN
587 RAYMOND HILL RD
039-013-000



1
OP-1
OVERALL LOCUS MAP
SCALE : 1" = 200'-0"

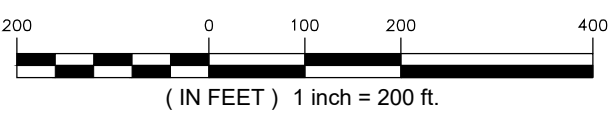

888 PROSPECT STREET
LA JOLLA, CA 92037
OFFICE: (619) 363-3080



567 VAUXHAUL STREET EXTENSION - SUITE 311
WATERFORD, CT 06385 PHONE: (860)-663-1697
WWW.ALLPOINTSTECH.COM FAX: (860)-663-0935

CSC PERMIT SET

NO	DATE	REVISION
0	01/10/22	SITING COUNCIL SUBMISSION
1	04/12/22	COUNCIL INTERROGATORIES
2	05/31/22	COUNCIL INT. #2, LAYOUT
3		
4		
5		
6		

DESIGN PROFESSIONAL OF RECORD

PROF: KEVIN A. MCCAFFERY, PE
COMP: ALL-POINTS TECHNOLOGY CORPORATION
ADD: 567 VAUXHAUL STREET EXTENSION - SUITE 311
WATERFORD, CT 06385

OWNER: N SILVER BROOK HOLDINGS LLC
ADDRESS: 511 FITCH HILL ROAD
UNCASVILLE, CT 06382

N SILVER BROOK SOLAR

SITE 486 FITCH HILL ROAD
ADDRESS: UNCASVILLE, CT 06382

APT FILING NUMBER: CT657140

DATE: 12/14/21
DRAWN BY: CH
CHECKED BY: KAM

SHEET TITLE:

OVERALL LOCUS MAP

SHEET NUMBER:

OP-1



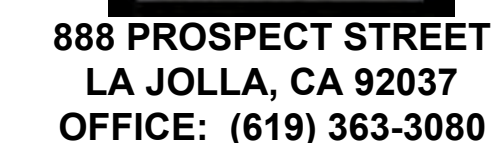

CSC PERMIT SET		
NO	DATE	REVISION
0	01/10/22	SITING COUNCIL SUBMISSION
1	04/12/22	COUNCIL INTERROGATORIE
2	05/31/22	COUNCIL INT. #2, LAYOUT
3		
4		
5		
6		

DESIGN PROFESSIONAL OF RECORD

PROF: KEVIN A. MCCAFFERY, PE
COMP: ALL-POINTS TECHNOLOGY
CORPORATION
ADD: 567 VAUXHAUL STREET
EXTENSION - SUITE 311
WATERFORD, CT 06385

OWNER: N SILVER BROOK
HOLDINGS LLC
ADDRESS: 511 FITCH HILL ROAD
UNCASVILLE, CT 06382

N SILVER BROOK SOLAR

SITE 486 FITCH HILL ROAD
ADDRESS: UNCASVILLE, CT 06382

APT FILING NUMBER: CT657140

	DRAWN BY: CH
--	--------------

DATE: 12/14/21	CHECKED BY: K
----------------	---------------

SHEET TITLE:

PARTIAL SITE PLAN

SHEET NUMBER:

OP-2

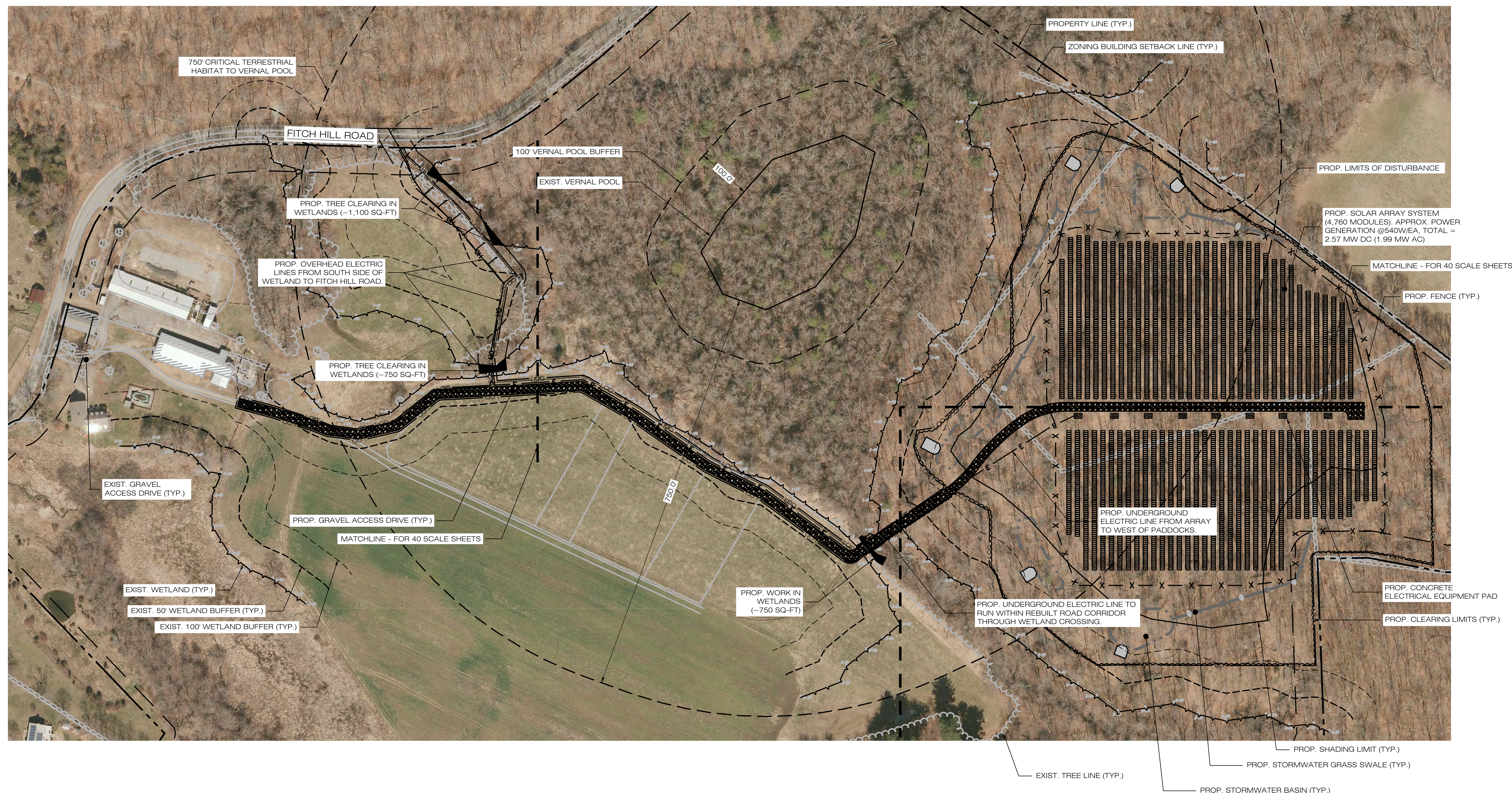
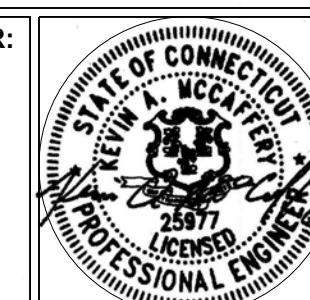

1
OP-1

PARTIAL SITE PLAN

SCALE : 1" = 100'-0"

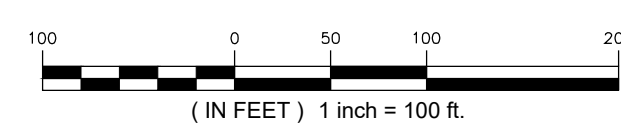

EROSION CONTROL NOTES

EROSION AND SEDIMENT CONTROL PLAN NOTES

1. THE CONTRACTOR SHALL CONSTRUCT ALL SEDIMENT AND EROSION CONTROLS IN ACCORDANCE WITH THE 2002 CONNECTICUT GUIDELINES FOR SOIL EROSION AND SEDIMENT CONTROL, LATEST EDITION, IN ACCORDANCE WITH THE CONTRACT DOCUMENTS, AND AS DIRECTED BY THE TOWN OF MONTVILLE, PERMITTEE, AND/OR SWPCP MONITOR. ALL PERIMETER SEDIMENTATION AND EROSION CONTROL MEASURES SHALL BE INSTALLED PRIOR TO THE START OF CLEARING AND GRUBBING AND DEMOLITION OPERATIONS.
2. THESE DRAWINGS ARE ONLY INTENDED TO DESCRIBE THE SEDIMENT AND EROSION CONTROL MEASURES FOR THIS SITE. SEE CONSTRUCTION SEQUENCE FOR ADDITIONAL INFORMATION. ALL TEMPORARY EROSION AND SEDIMENT CONTROL MEASURES SHOWN ON THE EROSION & SEDIMENT CONTROL PLAN ARE SHOWN AS REQUIRED BY THE ENGINEER. THE CONTRACTOR SHALL BE RESPONSIBLE FOR ENSURING THAT ALL EROSION CONTROL MEASURES ARE CONFIGURED AND CONSTRUCTED IN A MANNER THAT WILL MINIMIZE EROSION OF SOILS AND PREVENT THE TRANSPORT OF SEDIMENTS AND OTHER POLLUTANTS TO STORM DRAINAGE SYSTEMS AND/OR WATERCOURSES. ACTUAL SITE CONDITIONS OR SEASONAL AND CLIMATIC CONDITIONS MAY WARRANT ADDITIONAL CONTROLS OR CONFIGURATIONS, AS REQUIRED, AND AS DIRECTED BY THE PERMITTEE AND/OR SWPCP MONITOR. REFER TO SITE PLAN FOR GENERAL INFORMATION AND OTHER CONTRACT PLANS FOR APPROPRIATE INFORMATION.
3. A BOND OR LETTER OF CREDIT MAY BE REQUIRED TO BE POSTED WITH THE GOVERNING AUTHORITY FOR THE EROSION CONTROL INSTALLATION AND MAINTENANCE.
4. THE CONTRACTOR SHALL APPLY THE MINIMUM EROSION & SEDIMENT CONTROL MEASURES SHOWN ON THE PLAN IN CONJUNCTION WITH CONSTRUCTION SEQUENCING, SUCH THAT ALL ACTIVE WORK ZONES ARE PROTECTED. ADDITIONAL AND/OR ALTERNATIVE SEDIMENT AND EROSION CONTROL MEASURES MAY BE INSTALLED DURING THE CONSTRUCTION PERIOD IF FOUND NECESSARY BY THE CONTRACTOR, OWNER, SITE ENGINEER, MUNICIPAL OFFICIALS, OR ANY GOVERNING AGENCY. THE CONTRACTOR SHALL CONTACT THE OWNER AND APPROPRIATE GOVERNING AGENCIES FOR APPROVAL IF ALTERNATIVE CONTROLS OTHER THAN THOSE SHOWN ON THE PLANS ARE PROPOSED BY THE CONTRACTOR.
5. THE CONTRACTOR SHALL TAKE EXTREME CARE DURING CONSTRUCTION SO AS NOT TO DISTURB UNPROTECTED WETLAND AREAS OR INSTALLED SEDIMENTATION AND EROSION CONTROL MEASURES. THE CONTRACTOR SHALL INSPECT ALL SEDIMENT AND EROSION CONTROLS WEEKLY AND WITHIN 24 HOURS OF A STORM WITH A RAINFALL AMOUNT OF 0.25 INCHES OR GREATER TO VERIFY THAT THE CONTROLS ARE OPERATING PROPERLY AND MAKE REPAIRS AS NECESSARY IN A TIMELY MANNER.
6. THE CONTRACTOR SHALL KEEP A SUPPLY OF EROSION CONTROL MATERIAL (SILT FENCE, COMPOST FILTER SOCK, EROSION CONTROL BLANKET, ETC.) ON-SITE FOR PERIODIC MAINTENANCE AND EMERGENCY REPAIRS.
7. ALL FILL MATERIAL PLACED ADJACENT TO ANY WETLAND AREA SHALL BE GOOD QUALITY, WITH LESS THAN 5% FINES PASSING THROUGH A #200 SIEVE (BANK RUN), SHALL BE PLACED IN MAXIMUM ONE FOOT LIFTS, AND SHALL BE COMPACTED TO 95% MAX. DRY DENSITY MODIFIED PROCTOR OR AS SPECIFIED IN THE CONTRACT SPECIFICATIONS.
8. PROTECT EXISTING TREES THAT ARE TO BE SAVED BY FENCING, ORANGE SAFETY FENCE, CONSTRUCTION TAPE, OR EQUIVALENT FENCING/TAPE. ANY LIMB TRIMMING SHOULD BE DONE AFTER CONSULTATION WITH AN ARBORIST AND BEFORE CONSTRUCTION BEGINS IN THAT AREA; FENCING SHALL BE MAINTAINED AND REPAIRED DURING CONSTRUCTION.
9. CONSTRUCTION ENTRANCES (ANTI-TRACKING PADS) SHALL BE INSTALLED PRIOR TO ANY SITE EXCAVATION OR CONSTRUCTION ACTIVITY AND SHALL BE MAINTAINED THROUGHOUT THE DURATION OF ALL CONSTRUCTION IF REQUIRED. THE LOCATION OF THE TRACKING PADS MAY CHANGE AS VARIOUS PHASES OF CONSTRUCTION ARE COMPLETED. CONTRACTOR SHALL ENSURE THAT ALL VEHICLES EXITING THE SITE ARE PASSING OVER THE ANTI-TRACKING PADS PRIOR TO EXISTING.
10. ALL CONSTRUCTION SHALL BE CONTAINED WITHIN THE LIMIT OF DISTURBANCE, WHICH SHALL BE MARKED WITH SILT FENCE, SAFETY FENCE, HAY BALES, RIBBONS, OR OTHER MEANS PRIOR TO CLEARING. CONSTRUCTION ACTIVITY SHALL REMAIN ON THE UPHILL SIDE OF THE SEDIMENT BARRIER UNLESS WORK IS SPECIFICALLY CALLED FOR ON THE DOWNHILL SIDE OF THE BARRIER.
11. NO CUT OR FILL SLOPES SHALL EXCEED 2:1 EXCEPT WHERE STABILIZED BY ROCK FACED EMBANKMENTS OR EROSION CONTROL BLANKETS. ALL SLOPES SHALL BE SEEDED AND BANKS WILL BE STABILIZED IMMEDIATELY UPON COMPLETION OF FINAL GRADING UNTIL TURF IS ESTABLISHED.
12. DIRECT ALL DEWATERING PUMP DISCHARGE TO A SEDIMENT CONTROL DEVICE CONFORMING TO THE GUIDELINES WITHIN THE APPROVED LIMIT OF DISTURBANCE IF REQUIRED. DISCHARGE TO STORM DRAINS OR SURFACE WATERS FROM SEDIMENT CONTROLS SHALL BE CLEAR AND APPROVED BY THE PERMITTEE OR MUNICIPALITY.
13. THE CONTRACTOR SHALL MAINTAIN A CLEAN CONSTRUCTION SITE AND SHALL NOT ALLOW THE ACCUMULATION OF RUBBISH OR CONSTRUCTION DEBRIS ON THE SITE. PROPER SANITARY DEVICES SHALL BE MAINTAINED ON-SITE AT ALL TIMES AND SECURED APPROPRIATELY. THE CONTRACTOR SHALL TAKE ALL NECESSARY PRECAUTIONS TO AVOID THE SPILLAGE OF FUEL OR OTHER POLLUTANTS ON THE CONSTRUCTION SITE AND SHALL ADHERE TO ALL APPLICABLE POLICIES AND REGULATIONS RELATED TO SPILL PREVENTION AND RESPONSE/CONTAINMENT.
14. MINIMIZE LAND DISTURBANCES. SEED AND MULCH DISTURBED AREAS WITH TEMPORARY MIX AS SOON AS PRACTICABLE (2 WEEK MAXIMUM UNSTABILIZED PERIOD) USING PERENNIAL RYEGRASS AT 40 LBS PER ACRE. MULCH ALL CUT AND FILL SLOPES AND SWALES WITH LOOSE HAY AT A RATE OF 2 TONS PER ACRE. IF NECESSARY, REPLACE LOOSE HAY ON SLOPES WITH EROSION CONTROL BLANKETS OR JUTE CLOTH. MODERATELY GRADED AREAS, ISLANDS, AND TEMPORARY CONSTRUCTION STAGING AREAS MAY BE HYDROSEEDDED WITH TACKIFIER.
15. SWEEP AFFECTED PORTIONS OF OFF SITE ROADS ONE OR MORE TIMES A DAY (OR LESS FREQUENTLY IF TRACKING IS NOT A PROBLEM) DURING CONSTRUCTION. FOR DUST CONTROL, PERIODICALLY MOISTEN EXPOSED SOIL SURFACES WITH WATER ON UNPAVED TRAVELWAYS TO KEEP THE TRAVELWAYS DAMP. CALCIUM CHLORIDE MAY ALSO BE APPLIED TO ACCESS ROADS. DUMP TRUCK LOADS EXITING THE SITE SHALL BE COVERED.
16. VEGETATIVE ESTABLISHMENT SHALL OCCUR ON ALL DISTURBED SOIL, UNLESS THE AREA IS UNDER ACTIVE CONSTRUCTION, IT IS COVERED IN STONE OR SCHEDULED FOR PAVING WITHIN 30 DAYS. TEMPORARY SEEDING OR NON-LIVING SOIL PROTECTION OF ALL EXPOSED SOILS AND SLOPES SHALL BE INITIATED WITHIN THE FIRST 7 DAYS OF SUSPENDING WORK IN AREAS TO BE LEFT LONGER THAN 30 DAYS.
17. MAINTAIN ALL PERMANENT AND TEMPORARY SEDIMENT CONTROL DEVICES IN EFFECTIVE CONDITION THROUGHOUT THE CONSTRUCTION PERIOD. UPON COMPLETION OF WORK SWEEP CONCRETE PADS, CLEAN THE STORMWATER MANAGEMENT SYSTEMS AND REMOVE ALL TEMPORARY SEDIMENT CONTROLS ONCE THE SITE IS FULLY STABILIZED AND APPROVAL HAS BEEN RECEIVED FROM PERMITTEE OR THE MUNICIPALITY.
18. PERMANENT SEEDING MIXTURES SHALL BE AS DETAILED ON SHEET DN-2.

CONSTRUCTION OPERATION AND MAINTENANCE PLAN - BY CONTRACTOR		
E&S MEASURE	INSPECTION SCHEDULE	MAINTENANCE REQUIRED
CONSTRUCTION ENTRANCE	DAILY	PLACE ADDITIONAL STONE, EXTEND THE LENGTH OR REMOVE AND REPLACE THE STONE. CLEAN PAVED SURFACES OF TRACKED SEDIMENT.
COMPOST FILTER SOCK	WEEKLY & WITHIN 24 HOURS OF RAINFALL > 0.25"	REPAIR/REPLACE WHEN FAILURE OR DETERIORATION IS OBSERVED.
SILT FENCE	WEEKLY & WITHIN 24 HOURS OF RAINFALL > 0.25"	REPAIR/REPLACE WHEN FAILURE OR DETERIORATION IS OBSERVED. REMOVE SILT WHEN IT REACHES 1/2 THE HEIGHT OF THE FENCE.
TOPSOIL/BORROW STOCKPILES	DAILY	REPAIR/REPLACE SEDIMENT BARRIERS AS NECESSARY.
TEMPORARY SEDIMENT BASIN (W/ BAFFLES)	WEEKLY & WITHIN 24 HOURS OF RAINFALL > 0.5"	REMOVE SEDIMENT ONCE IT HAS ACCUMULATED TO ONE HALF OF MINIMUM REQUIRED VOLUME OF THE WET STORAGE, DEWATERING AS NEEDED. RESTORE TRAP TO ORIGINAL DIMENSIONS. REPAIR/REPLACE BAFFLES WHEN FAILURE OR DETERIORATION IS OBSERVED.
TEMPORARY SEDIMENT TRAP (W/ BAFFLES)	WEEKLY & WITHIN 24 HOURS OF RAINFALL > 0.5"	REMOVE SEDIMENT ONCE IT HAS ACCUMULATED TO ONE HALF OF MINIMUM REQUIRED VOLUME OF THE WET STORAGE, DEWATERING AS NEEDED. RESTORE TRAP TO ORIGINAL DIMENSIONS. REPAIR/REPLACE BAFFLES WHEN FAILURE OR DETERIORATION IS OBSERVED.
TEMPORARY SOIL PROTECTION	WEEKLY & WITHIN 24 HOURS OF RAINFALL > 0.25"	REPAIR ERODED OR BARE AREAS IMMEDIATELY. RESEED AND MULCH.

SEDIMENT & EROSION CONTROL NARRATIVE

1. THE PROJECT INVOLVES THE CONSTRUCTION OF A GROUND MOUNTED SOLAR PANEL FACILITY WITH ASSOCIATED EQUIPMENT, INCLUDING THE CLEARING, GRUBBING AND GRADING OF APPROXIMATELY 15.30± ACRES OF EXISTING LOT.
- THE PROPOSED PROJECT INVOLVES THE FOLLOWING CONSTRUCTION:

A. CLEARING, GRUBBING, AND GRADING OF EXISTING LOT.
B. CONSTRUCTION OF 4,760 GROUND MOUNTED SOLAR PANELS AND ASSOCIATED EQUIPMENT.
B. THE STABILIZATION OF DISTURBED AREAS WITH PERMANENT VEGETATIVE TREATMENTS.
2. FOR THIS PROJECT, THERE ARE APPROXIMATELY 15.30± ACRE OF THE SITE BEING DISTURBED WITH NEGLIGIBLE INCREASE IN THE IMPERVIOUS AREA OF THE SITE, AS ALL ACCESS THOUGH THE SITE WILL BE GRAVEL. IMPERVIOUS AREAS ARE LIMITED TO THE CONCRETE PADS FOR ELECTRICAL EQUIPMENT.
3. THE PROJECT SITE, AS MAPPED IN THE SOIL SURVEY OF STATE OF CONNECTICUT (NRCS, VERSION 18, DEC 6, 2018), CONTAINS TYPE 68C, 68D, 73C AND 703B (HYDROLOGIC SOIL GROUP B) AND 702B (HYDROLOGIC SOIL GROUP C). A GEOTECHNICAL ENGINEERING REPORT HAS NOT BEEN COMPLETED.
4. IT IS ANTICIPATED THAT CIVIL CONSTRUCTION WILL BE COMPLETED IN APPROXIMATELY 3-4 MONTHS.
5. REFER TO THE CONSTRUCTION SEQUENCING AND EROSION AND SEDIMENTATION NOTES FOR INFORMATION REGARDING SEQUENCING OF MAJOR OPERATIONS IN THE ON-SITE CONSTRUCTION PHASES.
6. STORMWATER MANAGEMENT DESIGN CRITERIA UTILIZES THE APPLICABLE SECTIONS OF THE 2004 CONNECTICUT STORMWATER QUALITY MANUAL AND THE TOWN OF MONTVILLE STANDARDS, TO THE EXTENT POSSIBLE AND PRACTICABLE FOR THIS PROJECT ON THIS SITE. EROSION AND SEDIMENTATION MEASURES ARE BASED UPON ENGINEERING PRACTICE, JUDGEMENT AND THE APPLICABLE SECTIONS OF THE CONNECTICUT EROSION AND SEDIMENT CONTROL GUIDELINES FOR URBAN AND SUBURBAN AREAS, LATEST EDITION.
7. DETAILS FOR THE TYPICAL STORMWATER MANAGEMENT AND EROSION AND SEDIMENTATION MEASURES ARE SHOWN ON THE PLAN SHEETS OR PROVIDED AS SEPARATE SUPPORT DOCUMENTATION FOR REVIEW IN THIS PLAN.
8. CONSERVATION PRACTICES TO BE USED DURING CONSTRUCTION:

A. STAGED CONSTRUCTION;
B. MINIMIZE THE DISTURBED AREAS TO THE EXTENT PRACTICABLE DURING CONSTRUCTION;
C. STABILIZE DISTURBED AREAS WITH TEMPORARY OR PERMANENT MEASURES AS SOON AS POSSIBLE, BUT NO LATER THAN 7-DAYS FOLLOWING DISTURBANCE;
D. MINIMIZE IMPERVIOUS AREAS;
E. UTILIZE APPROPRIATE CONSTRUCTION EROSION AND SEDIMENTATION MEASURES.
9. THE FOLLOWING SEPARATE DOCUMENTS ARE TO BE CONSIDERED A PART OF THE EROSION AND SEDIMENTATION PLAN:

A. STORMWATER MANAGEMENT REPORT DATED DECEMBER 2021.
B. SWPCP, TO BE ISSUED AT A LATER DATE.

SUGGESTED CONSTRUCTION SEQUENCE

THE FOLLOWING SUGGESTED SEQUENCE OF CONSTRUCTION ACTIVITIES IS PROJECTED BASED UPON ENGINEERING JUDGEMENT AND BEST MANAGEMENT PRACTICES. THE CONTRACTOR MAY ELECT TO ALTER THE SEQUENCING TO BEST MEET THE CONSTRUCTION SCHEDULE, THE EXISTING SITE ACTIVITIES AND WEATHER CONDITIONS. SHOULD THE CONTRACTOR ALTER THE CONSTRUCTION SEQUENCE OR ANY EROSION AND SEDIMENTATION CONTROL MEASURES THEY SHALL MODIFY THE STORMWATER POLLUTION CONTROL PLAN ("SWPCP") AS REQUIRED BY THE GENERAL PERMIT. MAJOR CHANGES IN SEQUENCING AND/OR METHODS MAY REQUIRE REGULATORY APPROVAL PRIOR TO IMPLEMENTATION.

1. THE CONTRACTOR SHALL SCHEDULE A PRE-CONSTRUCTION MEETING. PHYSICALLY FLAG THE LIMITS OF DISTURBANCE IN THE FIELD AS NECESSARY TO FACILITATE THE PRE-CONSTRUCTION MEETING.
2. CONDUCT A PRE-CONSTRUCTION MEETING TO DISCUSS THE PROPOSED WORK AND EROSION AND SEDIMENTATION CONTROL MEASURES. THE MEETING SHOULD BE ATTENDED BY THE OWNER, THE OWNERS REPRESENTATIVE(S), THE GENERAL CONTRACTOR, DESIGNATED SUB-CONTRACTORS AND THE PERSON, OR PERSONS, RESPONSIBLE FOR THE IMPLEMENTATION, OPERATION, MONITORING AND MAINTENANCE OF THE EROSION AND SEDIMENTATION MEASURES. THE CONSTRUCTION PROCEDURES FOR THE ENTIRE PROJECT SHALL BE REVIEWED AT THIS MEETING.
3. NOTIFY CALL BEFORE YOU DIG AT 811, AS REQUIRED, PRIOR TO THE START OF CONSTRUCTION.
- PHASE 1

4. REMOVE EXISTING IMPEDIMENTS AS NECESSARY AND PROVIDE MINIMAL CLEARING AND GRUBBING TO INSTALL THE REQUIRED CONSTRUCTION ENTRANCE/S.

5. CLEAR ONLY AS NEEDED TO INSTALL THE PERIMETER EROSION AND SEDIMENTATION CONTROL MEASURES AND, IF APPLICABLE, TREE PROTECTION. ALL WETLAND AREAS SHALL BE PROTECTED BEFORE MAJOR CONSTRUCTION BEGINS.

6. INSTALL PERIMETER EROSION CONTROL.

7. INSTALL EROSION CONTROL BELOW EQUIPMENT AREA AND INSTALL CONCRETE EQUIPMENT PADS AND CONDUITS PROTECTED BY THESE CONTROLS.

8A. INSTALL TEMPORARY SEDIMENT TRAPS 3B & 3C AND ASSOCIATED SWALES. UPON COMPLETION OF THE INSTALLATION AND STABILIZATION OF THE BASIN AND SWALES, PHASE 2 WORK UP GRADIENT CAN PROCEED.

8B. INSTALL TEMPORARY SEDIMENT TRAPS 2A & 2B AND ASSOCIATED SWALES. UPON COMPLETION OF THE INSTALLATION AND STABILIZATION OF THE BASIN AND SWALES, PHASE 2 WORK UP GRADIENT CAN PROCEED.

8C. INSTALL TEMPORARY SEDIMENT TRAP 1 AND ASSOCIATED SWALES. UPON COMPLETION OF THE INSTALLATION AND STABILIZATION OF THE BASIN AND SWALES, PHASE 2 WORK UP GRADIENT CAN PROCEED.
- PHASE 2

9. UPON COMPLETION OF THE INSTALLATION OF EACH OF THE TEMPORARY SEDIMENT TRAPS; THE AREA ABOVE THE BASIN CAN HAVE THE REMAINING ARRAY AREA CLEARING AND GRUBBING COMPLETED AS REQUIRED. REMOVE CUT WOOD AND STOCKPILE FOR FUTURE USE OR REMOVE OFF-SITE. REMOVE AND DISPOSE OF DEMOLITION DEBRIS OFF-SITE IN ACCORDANCE WITH APPLICABLE LAWS.

10. TEMPORARILY SEED DISTURBED AREAS NOT UNDER CONSTRUCTION FOR THIRTY (30) DAYS OR MORE.

11. INSTALL REMAINING ELECTRICAL CONDUIT.

12. INSTALL RACKING POSTS FOR GROUND MOUNTED SOLAR PANELS.

13. INSTALL GROUND MOUNTED SOLAR PANELS AND COMPLETE ELECTRICAL INSTALLATION.

14. AFTER SUBSTANTIAL COMPLETION OF THE INSTALLATION OF THE SOLAR PANELS, COMPLETE REMAINING SITE WORK, INCLUDING ANY REQUIRED LANDSCAPE SCREENING, AND STABILIZE ALL DISTURBED AREAS.

15. FINE GRADE, RAKE, SEED AND MULCH ALL REMAINING DISTURBED AREAS.

16. AFTER THE SITE IS STABILIZED AND WITH THE APPROVAL OF THE PERMITTEE AND IF NECESSARY THE TOWN OF MONTVILLE AGENT, REMOVE PERIMETER EROSION AND SEDIMENTATION CONTROLS.



888 PROSPECT STREET
LA JOLLA, CA 92037
OFFICE: (619) 363-3080



567 VAUXHAUL STREET EXTENSION - SUITE 311
WATERFORD, CT 06385 PHONE: (860)-663-1697
WWW.ALLPOINTSTECH.COM FAX: (860)-663-0935

CSC PERMIT SET		
NO	DATE	REVISION
0	01/10/22	SITING COUNCIL SUBMISSION
1	04/12/22	COUNCIL INTERROGATORIES
2	05/31/22	COUNCIL INT. #2, LAYOUT
3		
4		
5		
6		

DESIGN PROFESSIONAL OF RECORD

PROF: KEVIN A. MCCAFFERY, PE
COMP: ALL-POINTS TECHNOLOGY CORPORATION
ADD: 567 VAUXHAUL STREET
EXTENSION - SUITE 311
WATERFORD, CT 06385

OWNER: N SILVER BROOK HOLDINGS LLC
ADDRESS: 511 FITCH HILL ROAD
UNCASVILLE, CT 06382

N SILVER BROOK SOLAR

SITE 486 FITCH HILL ROAD
ADDRESS: UNCASVILLE, CT 06382

APT FILING NUMBER: CT657140

DATE: 12/14/21

DRAWN BY: CH

CHECKED BY: KAM

SHEET TITLE:

SEDIMENTATION & EROSION CONTROL NOTES

SHEET NUMBER:

EC-1

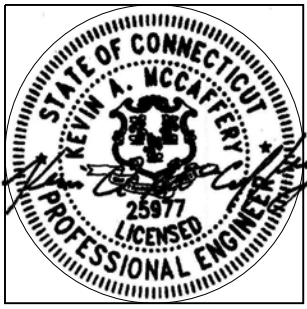

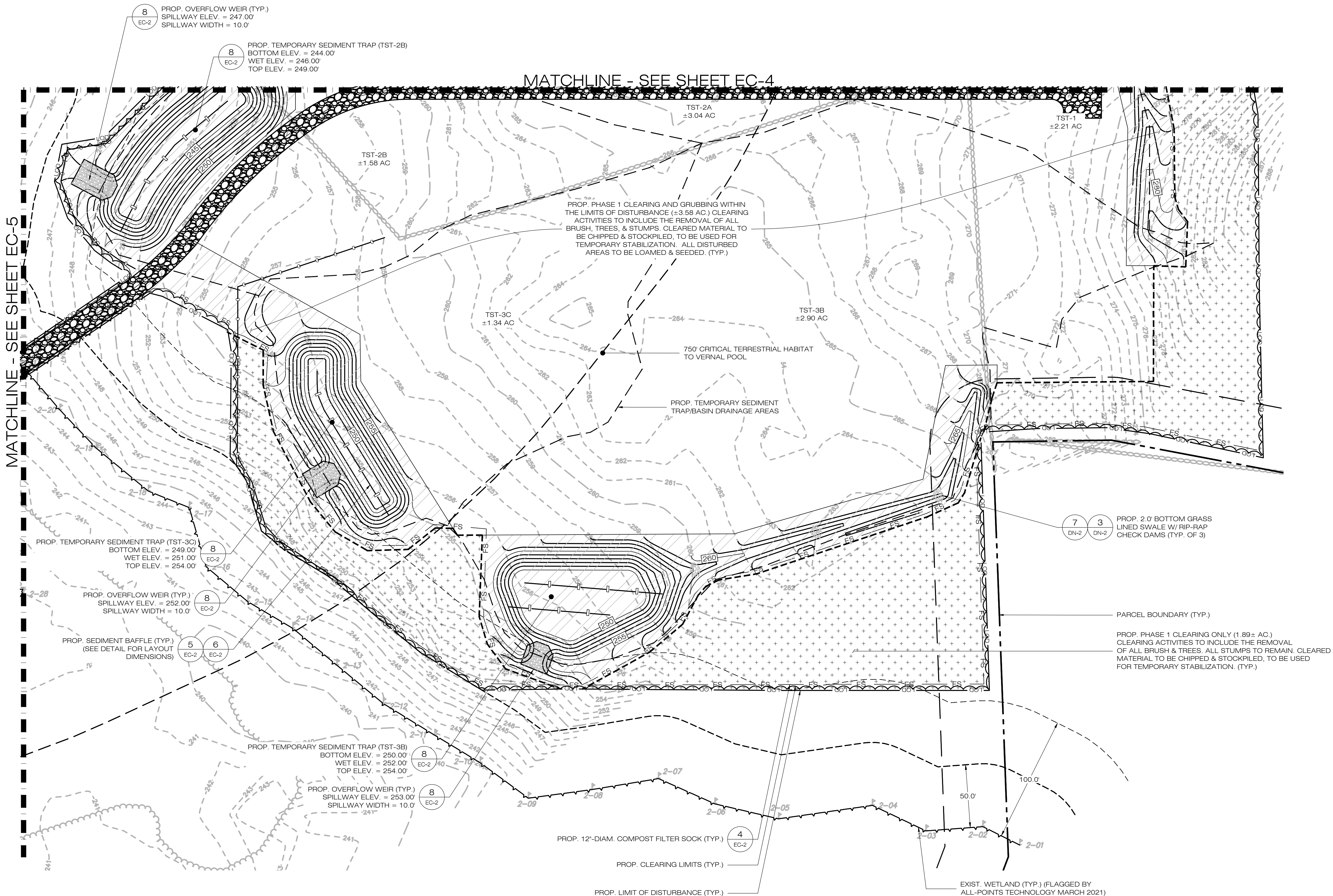

1
EC-3 **PHASE 1 - SEDIMENTATION & EROSION CONTROL PLAN**
SCALE : 1" = 40'-0"

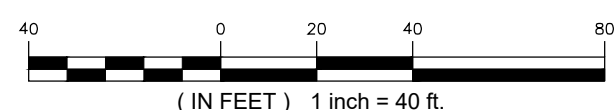

888 PROSPECT STREET
LA JOLLA, CA 92037
OFFICE: (619) 363-3080



567 VAUXHAUL STREET EXTENSION - SUITE 311
WATERFORD, CT 06385 PHONE: (860)-663-1697
WWW.ALLPOINTSTECH.COM FAX: (860)-663-0835

CSC PERMIT SET

NO.	DATE	REVISION
0	01/10/22	SITING COUNCIL SUBMISSION
1	04/12/22	COUNCIL INTERROGATORIES
2	05/31/22	COUNCIL INT. #2, LAYOUT
3		
4		
5		
6		

DESIGN PROFESSIONAL OF RECORD

PROF: KEVIN A. MCCAFFERY, PE
COMP: ALL-POINTS TECHNOLOGY
CORPORATION
ADD: 567 VAUXHAUL STREET
EXTENSION - SUITE 311
WATERFORD, CT 06385

OWNER: N SILVER BROOK
HOLDINGS LLC
ADDRESS: 511 FITCH HILL ROAD
UNCASVILLE, CT 06382

N SILVER BROOK SOLAR

SITE 486 FITCH HILL ROAD
ADDRESS: UNCASVILLE, CT 06382

APT FILING NUMBER: CT657140

DATE: 12/14/21 DRAWN BY: CH
CHECKED BY: KAM

SHEET TITLE:

**PHASE 1
SEDIMENTATION &
EROSION CONTROL PLAN**

SHEET NUMBER:

EC-3



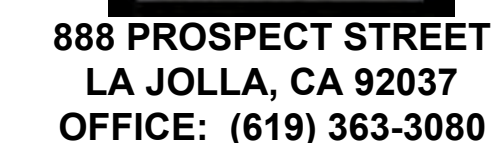

CSC PERMIT SET		
NO	DATE	REVISION
0	01/10/22	SITING COUNCIL SUBMISSION
1	04/12/22	COUNCIL INTERROGATORIES
2	05/31/22	COUNCIL INT. #2, LAYOUT
3		
4		
5		
6		

DESIGN PROFESSIONAL OF RECORD

PROF: KEVIN A. MCCAFFERY, PE
COMP: ALL-POINTS TECHNOLOGY CORPORATION
ADD: 567 VAUXHAUL STREET
EXTENSION - SUITE 311
WATERFORD, CT 06385

OWNER: N SILVER BROOK
HOLDINGS LLC
ADDRESS: 511 FITCH HILL ROAD
UNCASVILLE, CT 06382

N SILVER BROOK SOLAR

SITE 486 FITCH HILL ROAD
ADDRESS: UNCASVILLE, CT 06382

APT FILING NUMBER: CT657140

	DRAWN BY: CH
DATE: 12/14/21	CHECKED BY: KAM

SHEET TITLE:

PHASE 1 SEDIMENTATION & EROSION CONTROL PLAN

SHEET NUMBER:

EC-4

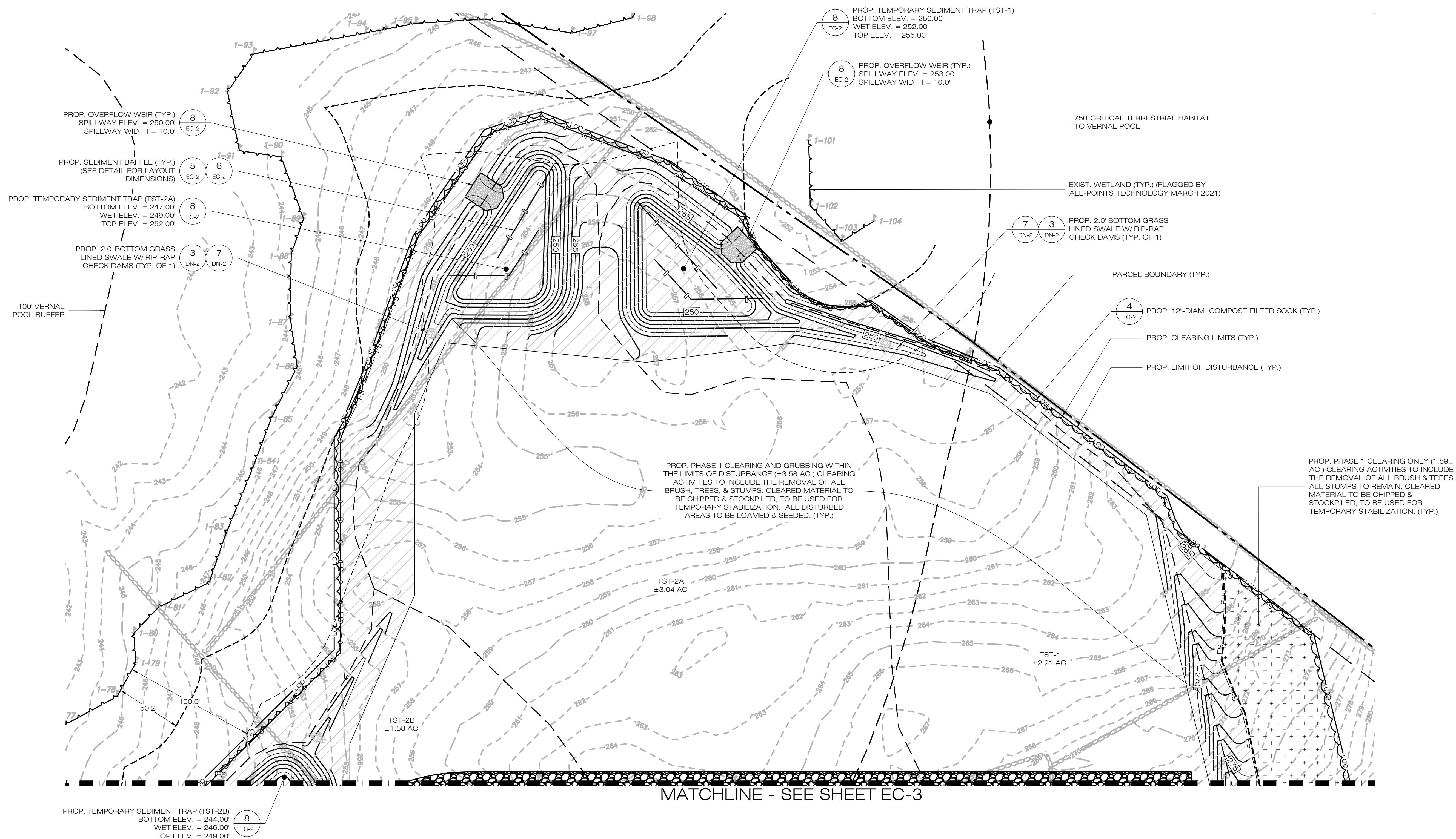
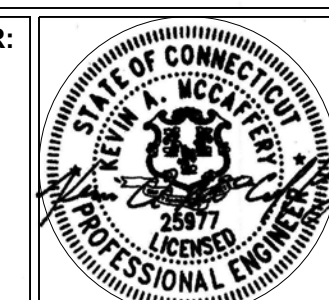

MATCHLINE - SEE SHEET EC-3

1
EC-4

PHASE 1 - SEDIMENTATION & EROSION CONTROL PLAN

SCALE : 1" = 40'-0"

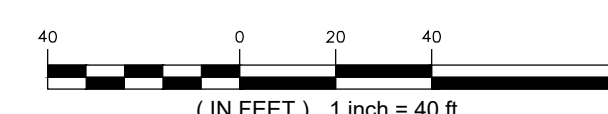



888 PROSPECT STREET
LA JOLLA, CA 92037
OFFICE: (619) 363-3080



567 VAUXHAUL STREET EXTENSION - SUITE 311
WATERFORD, CT 06385 PHONE: (860)-663-1697
WWW.ALLPOINTS TECH.COM FAX: (860)-663-0935

CSC PERMIT SET

NO	DATE	REVISION
0	01/10/22	SITING COUNCIL SUBMISSION
1	04/12/22	COUNCIL INTERROGATORIES
2	05/31/22	COUNCIL INT. #2, LAYOUT
3		
4		
5		
6		

DESIGN PROFESSIONAL OF RECORD

PROF: KEVIN A. MCCAFFERY, PE
COMP: ALL-POINTS TECHNOLOGY CORPORATION
ADD: 567 VAUXHAUL STREET
EXTENSION - SUITE 311
WATERFORD, CT 06385

OWNER: N SILVER BROOK HOLDINGS LLC
ADDRESS: 511 FITCH HILL ROAD
UNCASVILLE, CT 06382

N SILVER BROOK SOLAR

SITE 486 FITCH HILL ROAD
ADDRESS: UNCASVILLE, CT 06382

APT FILING NUMBER: CT657140

DATE: 12/14/21 DRAWN BY: CH
CHECKED BY: KAM

SHEET TITLE:

PHASE 1
SEDIMENTATION &
EROSION CONTROL PLAN

SHEET NUMBER:

EC-5

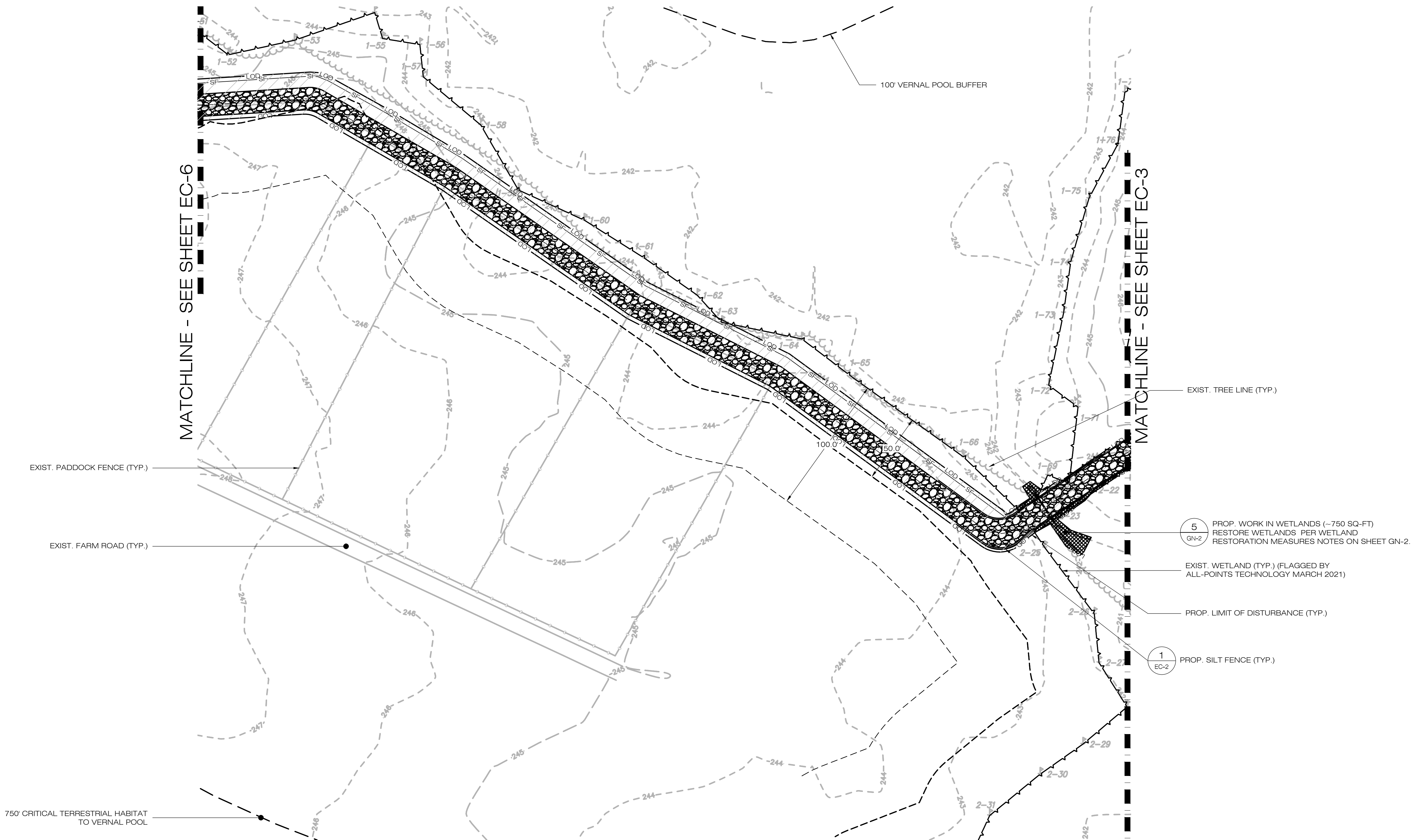
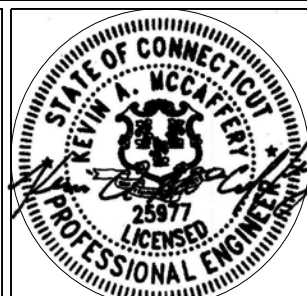

1
EC-5
PHASE 1 - SEDIMENTATION & EROSION CONTROL PLAN
SCALE : 1" = 40'-0"

40 0 20 40 80
(IN FEET) 1 inch = 40 ft.

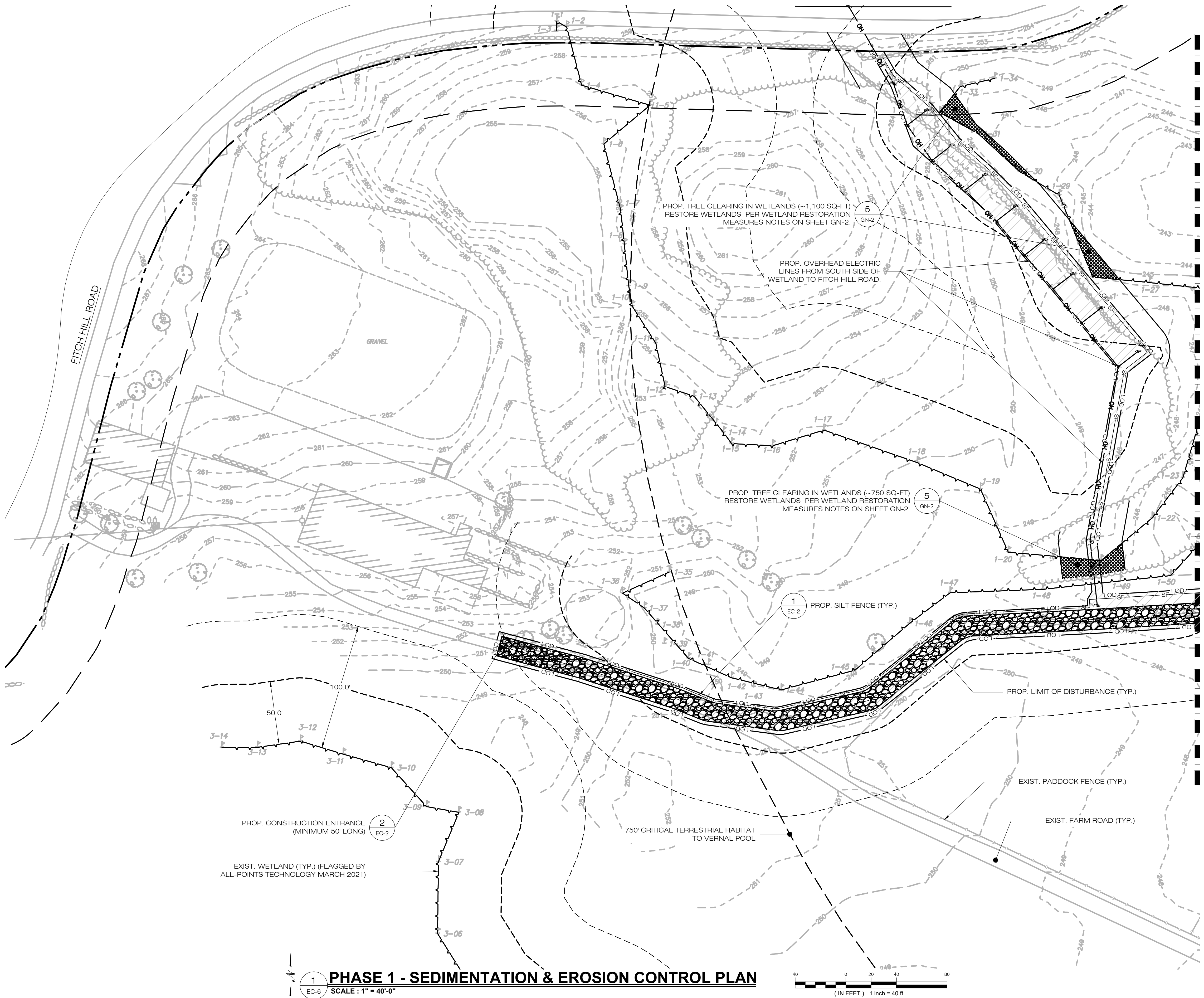

PHASE 1 - SEDIMENTATION & EROSION CONTROL PLAN
SCALE : 1" = 40'-0"

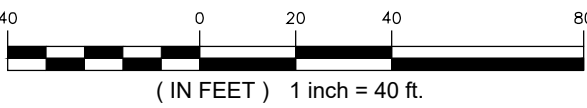

MATCHLINE - SEE SHEET EC-5

888 PROSPECT STREET
LA JOLLA, CA 92037
OFFICE: (619) 363-3080

567 VAUXHAUL STREET EXTENSION - SUITE 311
WATERFORD, CT 06385 PHONE: (860)-663-1697
WWW.ALLPOINTSTECH.COM FAX: (860)-663-0935

CSC PERMIT SET		
NO.	DATE	REVISION
0	01/10/22	SITING COUNCIL SUBMISSION
1	04/12/22	COUNCIL INTERROGATORIES
2	05/31/22	COUNCIL INT. #2, LAYOUT
3		
4		
5		
6		

DESIGN PROFESSIONAL OF RECORD

PROF: KEVIN A. MCCAFFERY, PE
COMP: ALL-POINTS TECHNOLOGY CORPORATION
ADD: 567 VAUXHAUL STREET EXTENSION - SUITE 311
WATERFORD, CT 06385

OWNER: N SILVER BROOK HOLDINGS LLC
ADDRESS: 511 FITCH HILL ROAD
UNCASVILLE, CT 06382

N SILVER BROOK SOLAR

SITE 486 FITCH HILL ROAD
ADDRESS: UNCASVILLE, CT 06382

APT FILING NUMBER: CT657140

DATE: 12/14/21	DRAWN BY: CH
CHECKED BY: KAM	

SHEET TITLE:

**PHASE 1
SEDIMENTATION &
EROSION CONTROL PLAN**

SHEET NUMBER:

EC-6

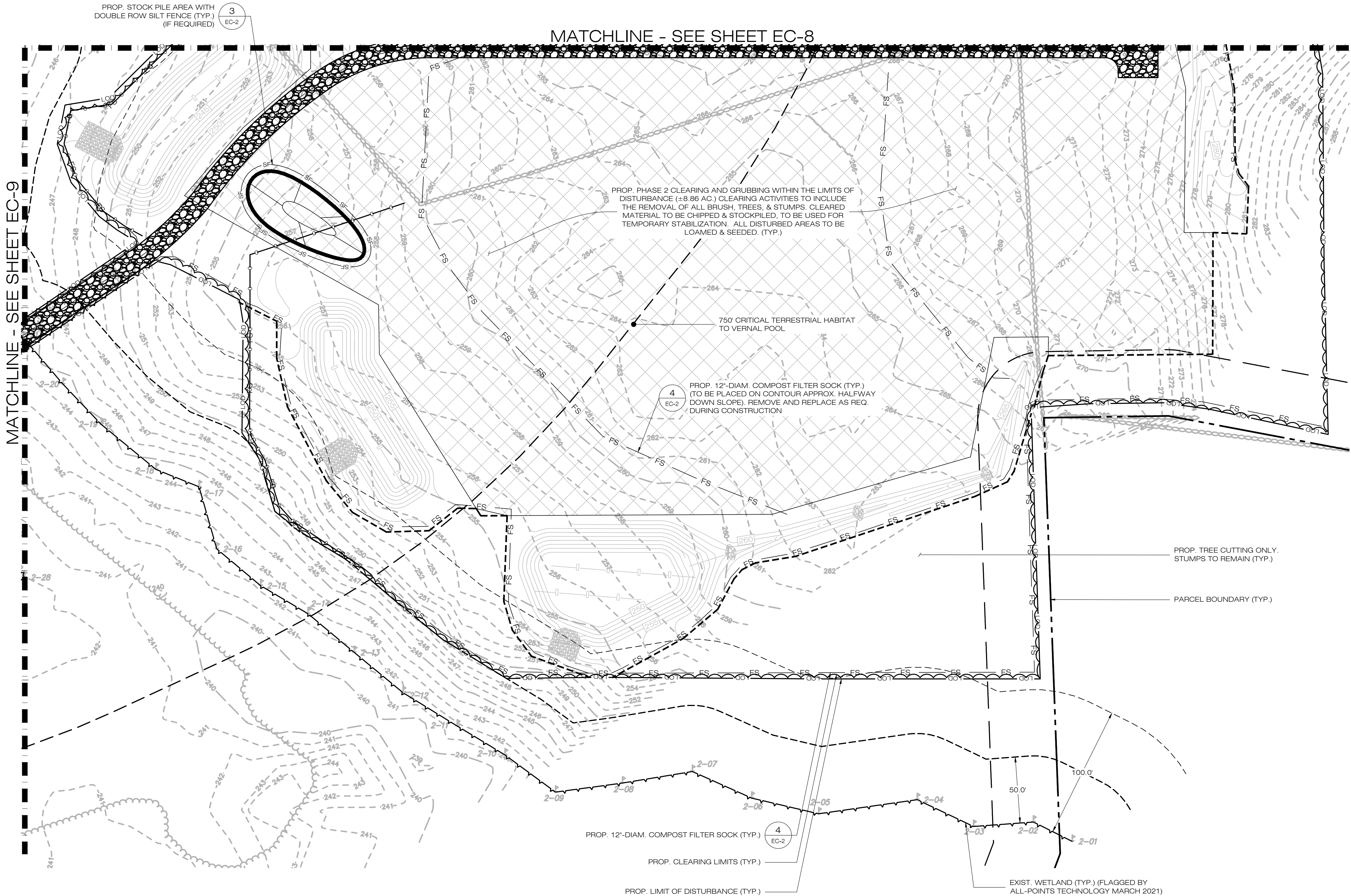

1
EC-7

PHASE 2 - SEDIMENTATION & EROSION CONTROL PLAN

SCALE : 1" = 40'-0"

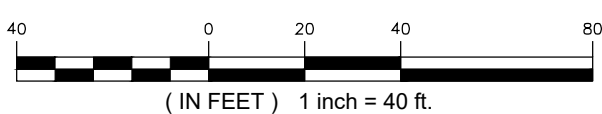

888 PROSPECT STREET
LA JOLLA, CA 92037
OFFICE: (619) 363-3080



567 VAUXHAUL STREET EXTENSION - SUITE 311
WATERFORD, CT 06385 PHONE: (860)-663-1697
WWW.ALLPOINTSTECH.COM FAX: (860)-663-0935

CSC PERMIT SET

NO.	DATE	REVISION
0	01/10/22	SITING COUNCIL SUBMISSION
1	04/12/22	COUNCIL INTERROGATORIES
2	05/31/22	COUNCIL INT. #2, LAYOUT
3		
4		
5		
6		

DESIGN PROFESSIONAL OF RECORD

PROF: KEVIN A. MCCAFFERY, PE
COMP: ALL-POINTS TECHNOLOGY CORPORATION
ADD: 567 VAUXHAUL STREET
EXTENSION - SUITE 311
WATERFORD, CT 06385

OWNER: N SILVER BROOK HOLDINGS LLC
ADDRESS: 511 FITCH HILL ROAD
UNCASVILLE, CT 06382

N SILVER BROOK SOLAR

SITE 486 FITCH HILL ROAD
ADDRESS: UNCASVILLE, CT 06382

APT FILING NUMBER: CT657140

DRAWN BY: CH
DATE: 12/14/21 CHECKED BY: KAM

SHEET TITLE:

**PHASE 2
SEDIMENTATION &
EROSION CONTROL PLAN**

SHEET NUMBER:

EC-7

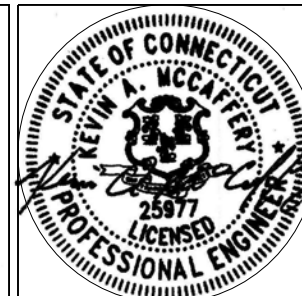

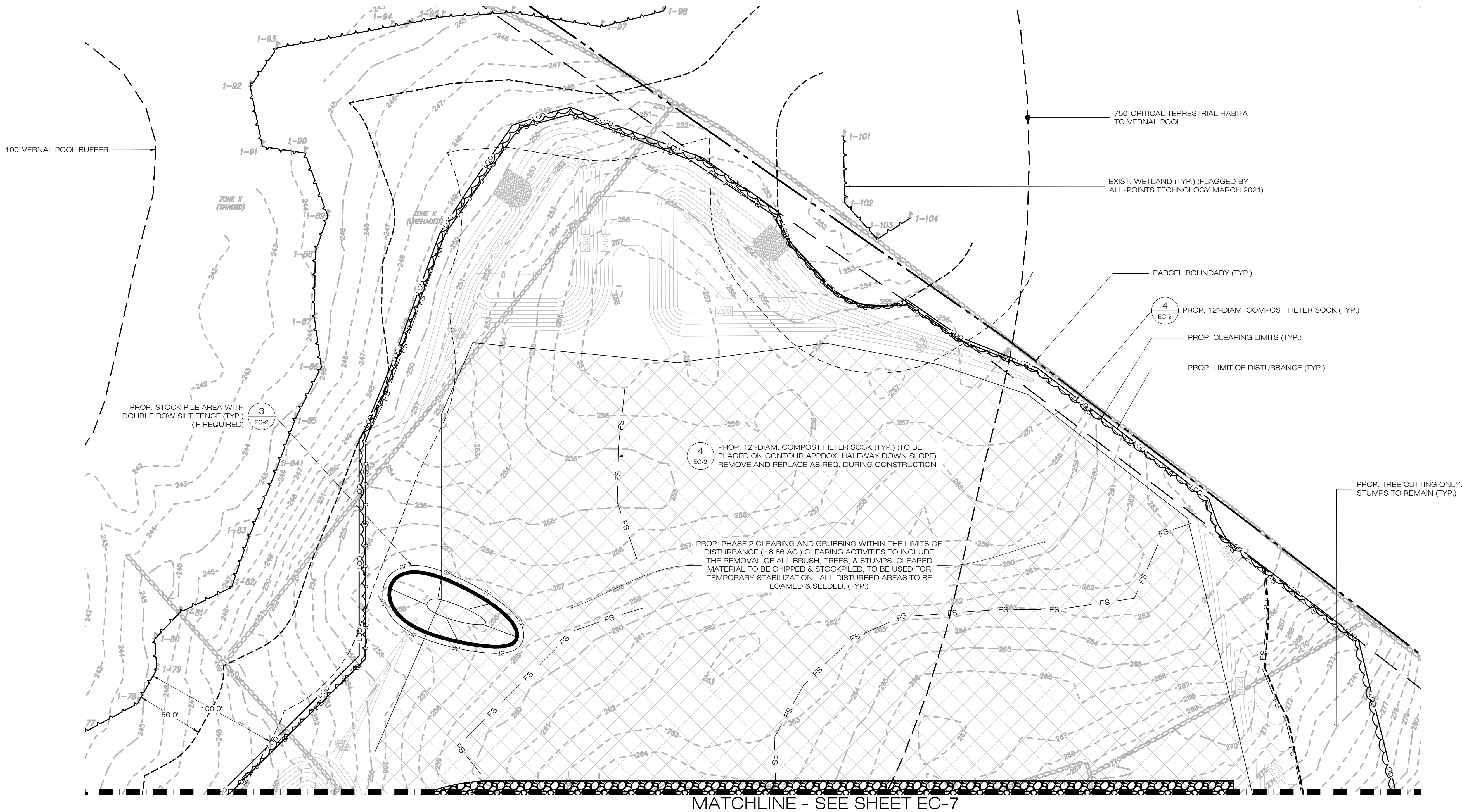

1
EC-8

PHASE 2 - SEDIMENTATION & EROSION CONTROL PLAN

SCALE : 1" = 40'-0"

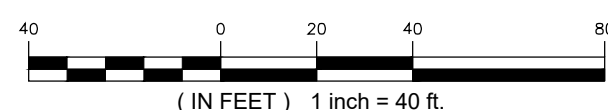

888 PROSPECT STREET
LA JOLLA, CA 92037
OFFICE: (619) 363-3080



567 VAUXHAUL STREET EXTENSION - SUITE 311
WATERFORD, CT 06385 PHONE: (860)-663-1697
WWW.ALLPOINTSTECH.COM FAX: (860)-663-0935

CSC PERMIT SET

NO	DATE	REVISION
0	01/10/22	SITING COUNCIL SUBMISSION
1	04/12/22	COUNCIL INTERROGATORIES
2	05/31/22	COUNCIL INT. #2, LAYOUT
3		
4		
5		
6		

DESIGN PROFESSIONAL OF RECORD

PROF: KEVIN A. MCCAFFERY, PE
COMP: ALL-POINTS TECHNOLOGY CORPORATION
ADD: 567 VAUXHAUL STREET
EXTENSION - SUITE 311
WATERFORD, CT 06385

OWNER: N SILVER BROOK HOLDINGS LLC
ADDRESS: 511 FITCH HILL ROAD
UNCASVILLE, CT 06382

N SILVER BROOK SOLAR

SITE 486 FITCH HILL ROAD
ADDRESS: UNCASVILLE, CT 06382

APT FILING NUMBER: CT657140

DATE: 12/14/21	DRAWN BY: CH
CHECKED BY: KAM	

SHEET TITLE:

PHASE 2
SEDIMENTATION &
EROSION CONTROL PLAN

SHEET NUMBER:

EC-8

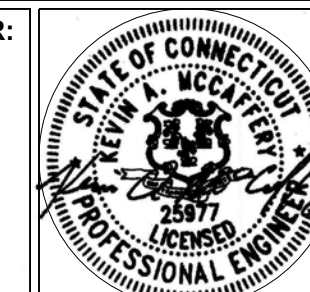

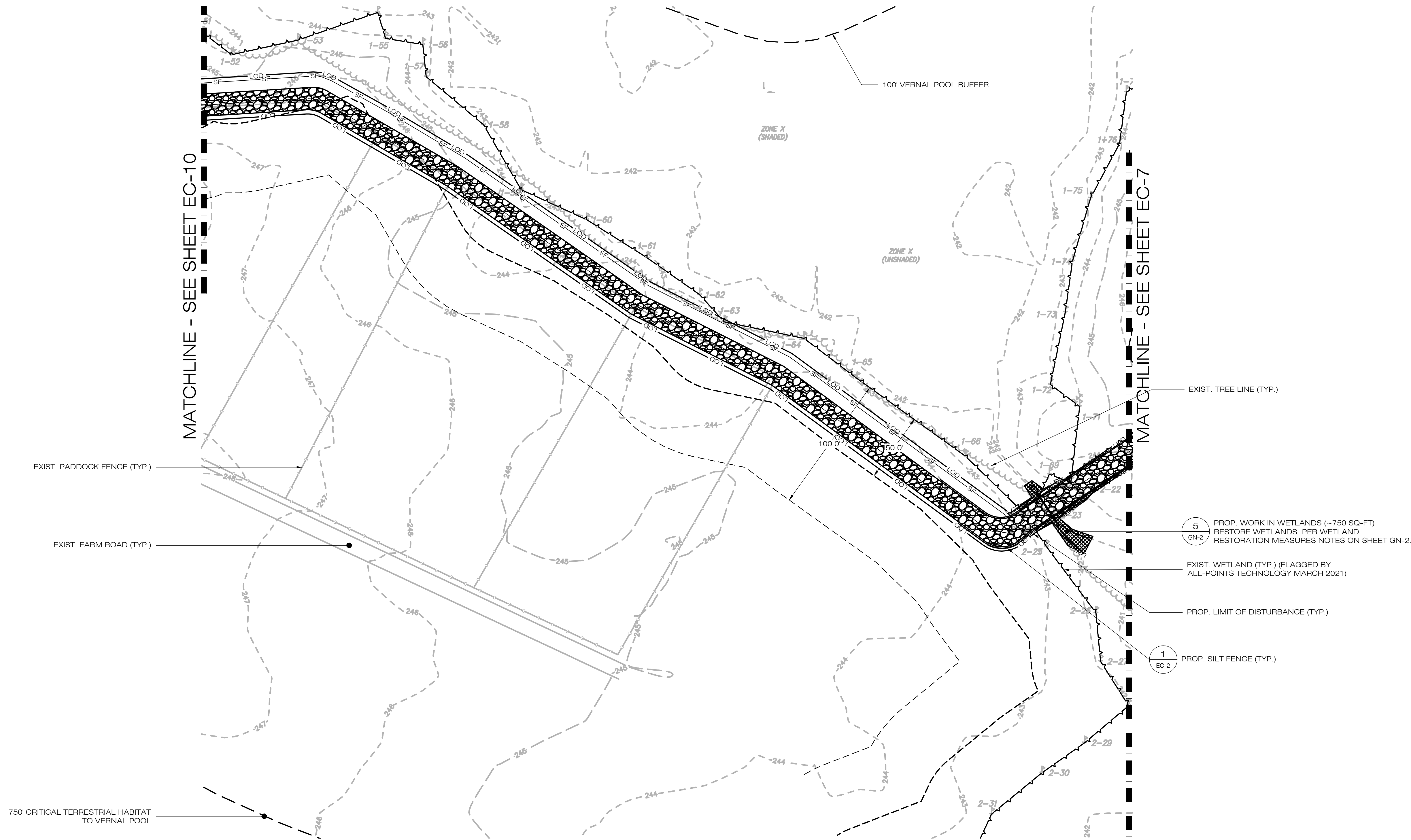

PHASE 2 - SEDIMENTATION & EROSION CONTROL PLAN
SCALE : 1" = 40'-0"

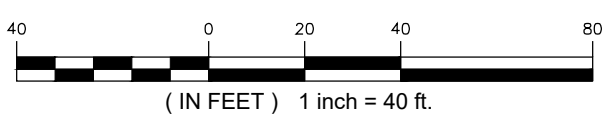

TRITEC
AMERICAS
888 PROSPECT STREET
LA JOLLA, CA 92037
OFFICE: (619) 363-3080

ALL-POINTS
TECHNOLOGY CORPORATION
567 VAUXHAUL STREET EXTENSION - SUITE 311
WATERFORD, CT 06385 PHONE: (860) 663-1697
WWW.ALLPOINTSTECH.COM FAX: (860) 663-0935

CSC PERMIT SET		
NO	DATE	REVISION
0	01/10/22	SITING COUNCIL SUBMISSION
1	04/12/22	COUNCIL INTERROGATORIES
2	05/31/22	COUNCIL INT. #2, LAYOUT
3		
4		
5		
6		

DESIGN PROFESSIONAL OF RECORD
PROF: KEVIN A. MCCAFFERY, PE
COMP: ALL-POINTS TECHNOLOGY CORPORATION
ADD: 567 VAUXHAUL STREET
EXTENSION - SUITE 311
WATERFORD, CT 06385

OWNER: N SILVER BROOK HOLDINGS LLC
ADDRESS: 511 FITCH HILL ROAD
UNCASVILLE, CT 06382

N SILVER BROOK SOLAR
SITE 486 FITCH HILL ROAD
ADDRESS: UNCASVILLE, CT 06382
APT FILING NUMBER: CT657140
DATE: 12/14/21
DRAWN BY: CH
CHECKED BY: KAM

SHEET TITLE:
**PHASE 2
SEDIMENTATION &
EROSION CONTROL PLAN**

SHEET NUMBER:
EC-9

STATE OF CONNECTICUT
REGISTERED PROFESSIONAL ENGINEER
2017

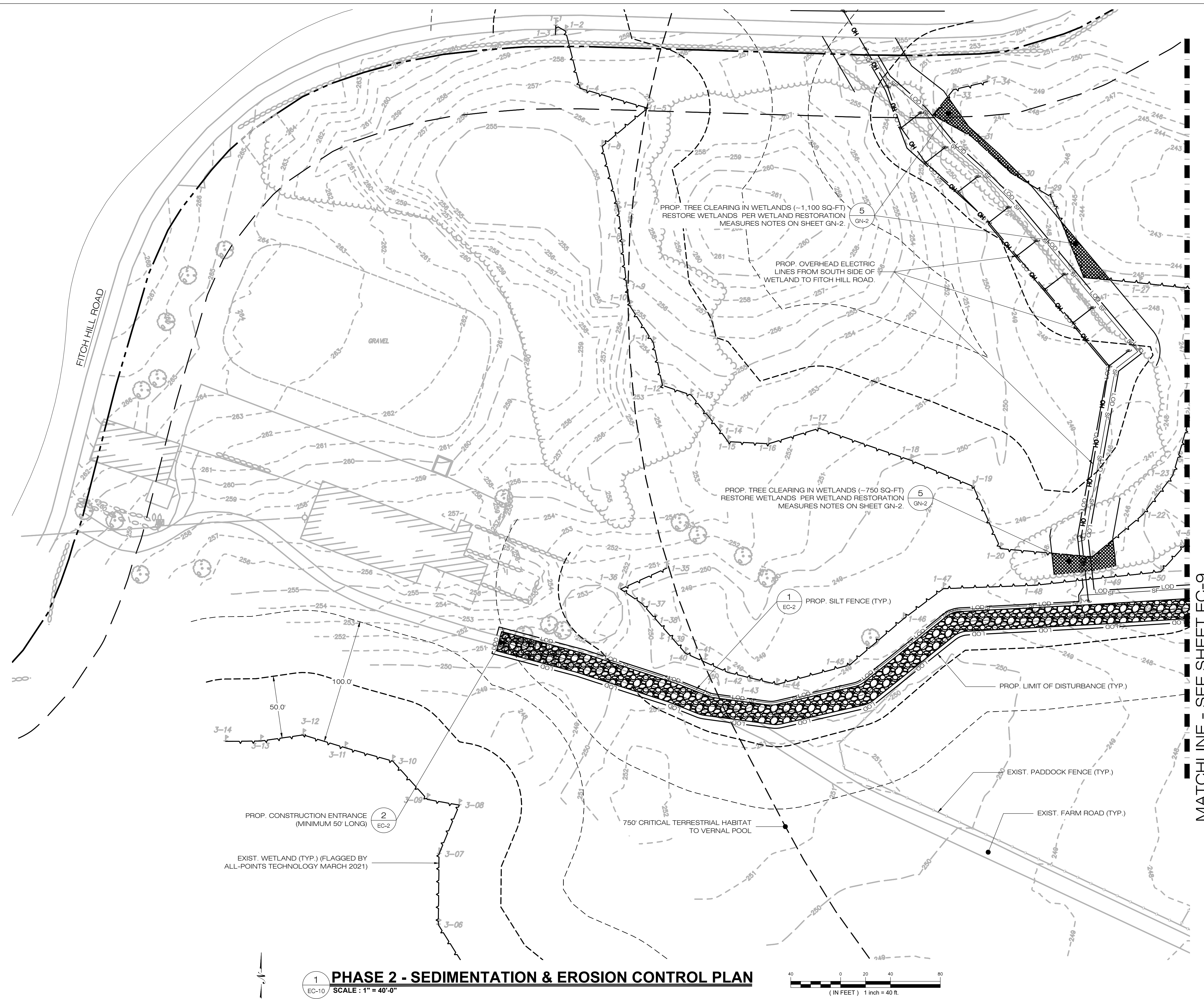

888 PROSPECT STREET
LA JOLLA, CA 92037
OFFICE: (619) 363-3080



567 VAUXHAUL STREET EXTENSION - SUITE 311
WATERFORD, CT 06385 PHONE: (860)-663-1697
WWW.ALLPOINTSTECH.COM FAX: (860)-663-0935

CSC PERMIT SET		
NO.	DATE	REVISION
0	01/10/22	SITING COUNCIL SUBMISSION
1	04/12/22	COUNCIL INTERROGATORIES
2	05/31/22	COUNCIL INT. #2, LAYOUT
3		
4		
5		
6		

DESIGN PROFESSIONAL OF RECORD
PROF: KEVIN A. MCCAFFERY, PE
COMP: ALL-POINTS TECHNOLOGY CORPORATION
ADD: 567 VAUXHAUL STREET
EXTENSION - SUITE 311
WATERFORD, CT 06385
OWNER: N SILVER BROOK HOLDINGS LLC
ADDRESS: 511 FITCH HILL ROAD
UNCASVILLE, CT 06382

N SILVER BROOK SOLAR
SITE 486 FITCH HILL ROAD
ADDRESS: UNCASVILLE, CT 06382
APT FILING NUMBER: CT657140
DRAWN BY: CH
DATE: 12/14/21 CHECKED BY: KAM

SHEET TITLE:
**PHASE 2
SEDIMENTATION &
EROSION CONTROL PLAN**

SHEET NUMBER:
EC-10

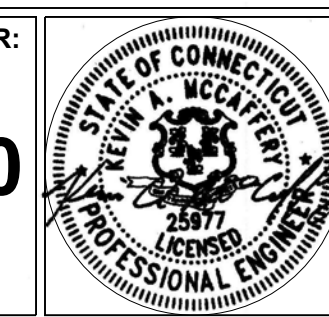

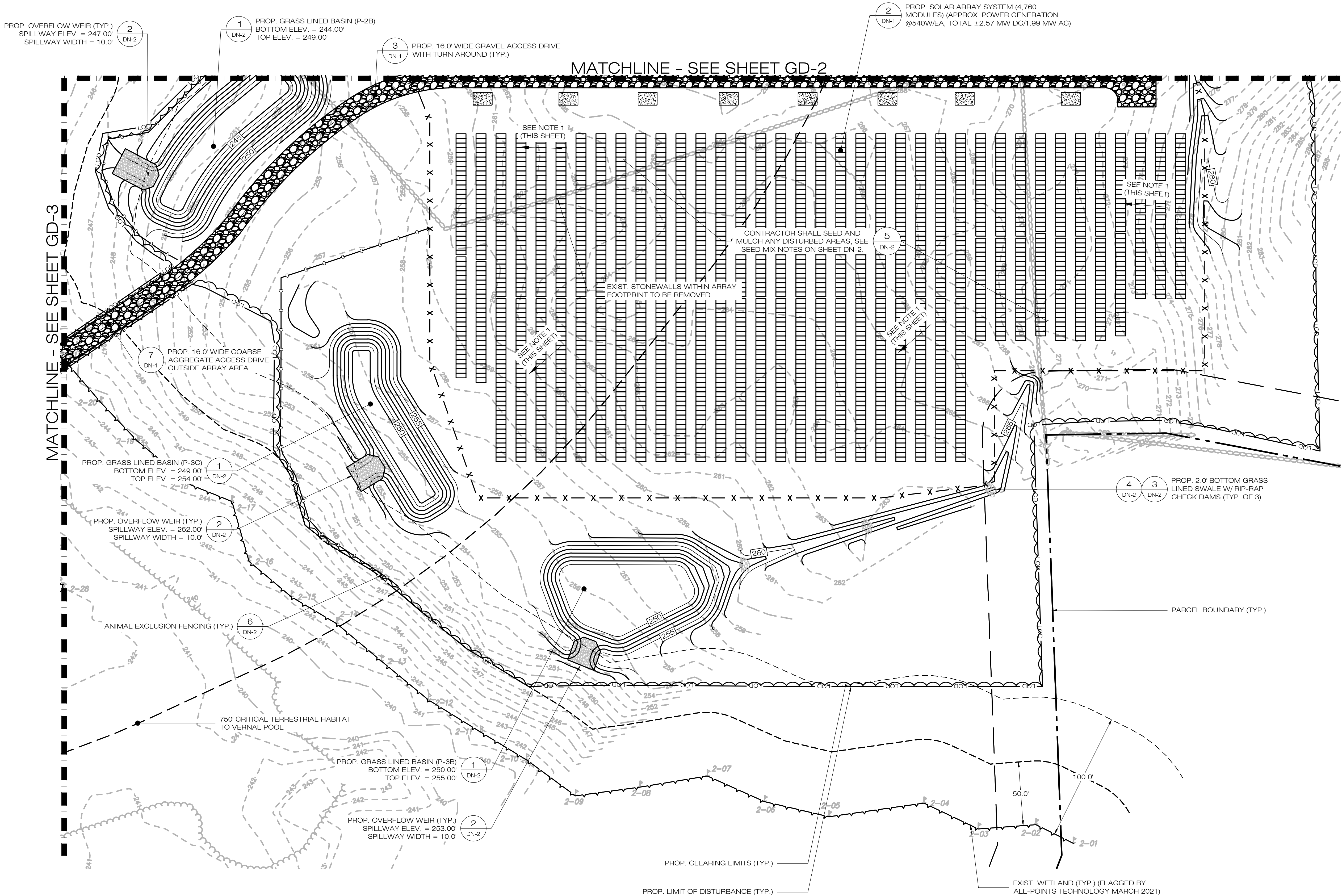

NOTES:

1. GRADE/SHAPE AREA TO MAINTAIN EXIST. DRAINAGE PATTERNS.
2. CONTRACTOR SHALL REMOVE ALL BAFFLES FROM SEDIMENT BASINS AND SWALES.
3. CONTRACTOR SHALL REPLACE TEMPORARY SEDIMENT BASIN OUTLET WITH GRAVEL OVERFLOW WEIR UPON THE SITE OR DRAINAGE AREA BEING DEEMED STABILIZED PER THE SWPCP.
4. CONTRACTOR SHALL MODIFY/REPLACE THE TEMPORARY SEDIMENT BASIN RISER AS NEEDED UPON THE SITE OR DRAINAGE AREA BEING DEEMED STABILIZED PER THE SWPCP MONITOR.

1
GD-1

FINAL GRADING & DRAINAGE PLAN

SCALE : 1" = 40'-0"

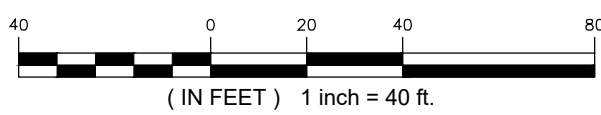

888 PROSPECT STREET
LA JOLLA, CA 92037
OFFICE: (619) 363-3080



567 VAUXHAUL STREET EXTENSION - SUITE 311
WATERFORD, CT 06385 PHONE: (860)-663-1697
WWW.ALLPOINTSTECH.COM FAX: (860)-663-0835

CSC PERMIT SET

NO.	DATE	REVISION
0	01/10/22	SITING COUNCIL SUBMISSION
1	04/12/22	COUNCIL INTERROGATORIES
2	05/31/22	COUNCIL INT. #2, LAYOUT
3		
4		
5		
6		

DESIGN PROFESSIONAL OF RECORD

PROF: KEVIN A. MCCAFFERY, PE
COMP: ALL-POINTS TECHNOLOGY
CORPORATION
ADD: 567 VAUXHAUL STREET
EXTENSION - SUITE 311
WATERFORD, CT 06385

OWNER: N SILVER BROOK
HOLDINGS LLC
ADDRESS: 511 FITCH HILL ROAD
UNCASVILLE, CT 06382

N SILVER BROOK SOLAR

SITE 486 FITCH HILL ROAD
ADDRESS: UNCASVILLE, CT 06382

APT FILING NUMBER: CT657140

DRAWN BY: CH
DATE: 12/14/21
CHECKED BY: KAM

SHEET TITLE:

FINAL GRADING &
DRAINAGE PLAN

SHEET NUMBER:

GD-1

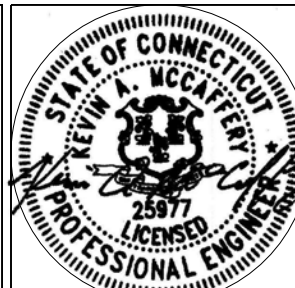



888 PROSPECT STREET
LA JOLLA, CA 92037
OFFICE: (619) 363-3080



567 VAUXHAUL STREET EXTENSION - SUITE 311
WATERFORD, CT 06385 PHONE: (860)-663-1697
WWW.ALLPOINTSTECH.COM FAX: (860)-663-0935

CSC PERMIT SET

NO.	DATE	REVISION
0	01/10/22	SITING COUNCIL SUBMISSION
1	04/12/22	COUNCIL INTERROGATORIES
2	05/31/22	COUNCIL INT. #2, LAYOUT
3		
4		
5		
6		

DESIGN PROFESSIONAL OF RECORD

PROF: KEVIN A. MCCAFFERY, PE
COMP: ALL-POINTS TECHNOLOGY CORPORATION
ADD: 567 VAUXHAUL STREET
EXTENSION - SUITE 311
WATERFORD, CT 06385

OWNER: N SILVER BROOK HOLDINGS LLC
ADDRESS: 511 FITCH HILL ROAD
UNCASVILLE, CT 06382

N SILVER BROOK SOLAR

SITE 486 FITCH HILL ROAD
ADDRESS: UNCASVILLE, CT 06382

APT FILING NUMBER: CT657140

DATE: 12/14/21 DRAWN BY: CH
CHECKED BY: KAM

SHEET TITLE:

FINAL GRADING &
DRAINAGE PLAN

SHEET NUMBER:

GD-2

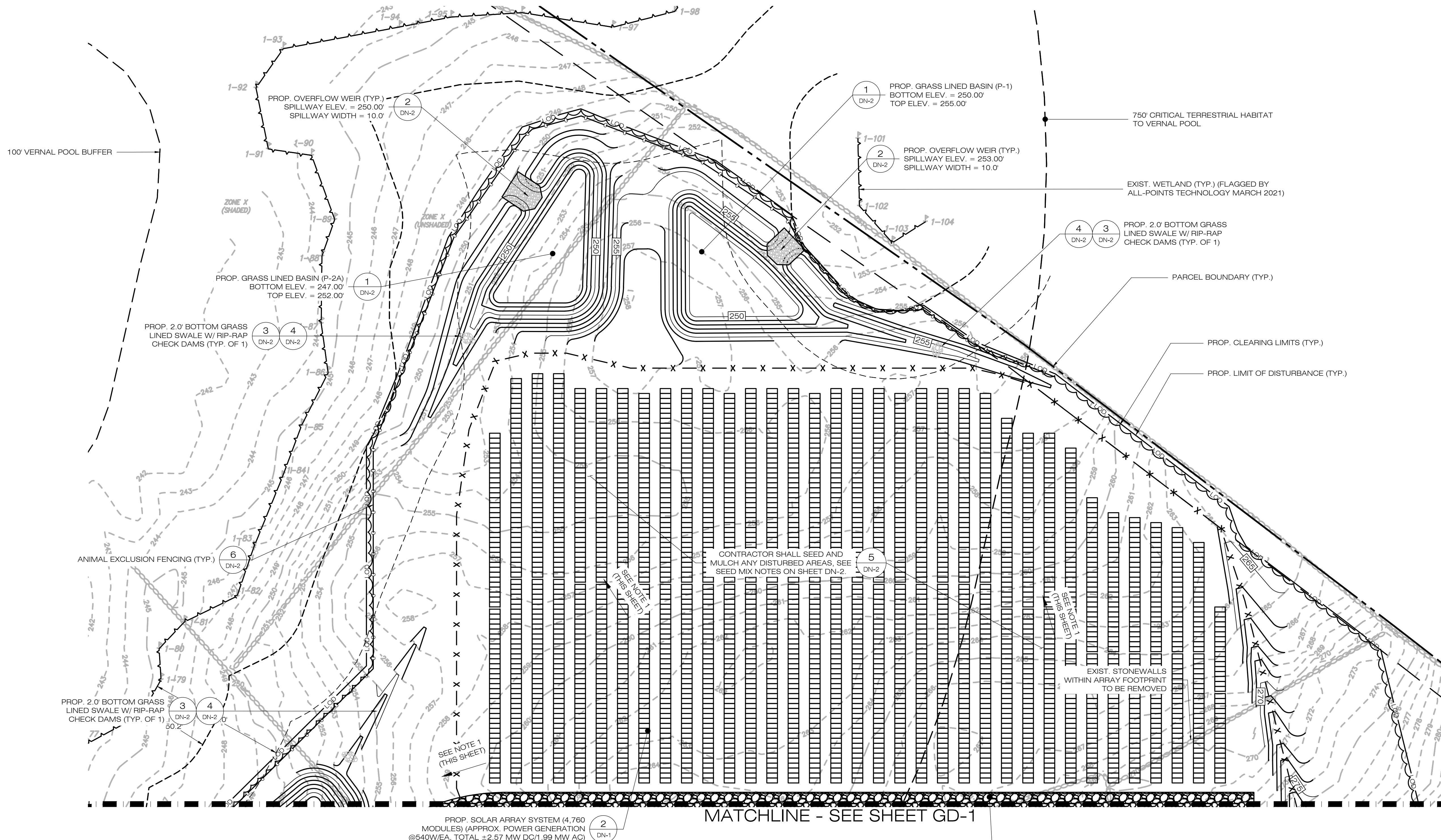

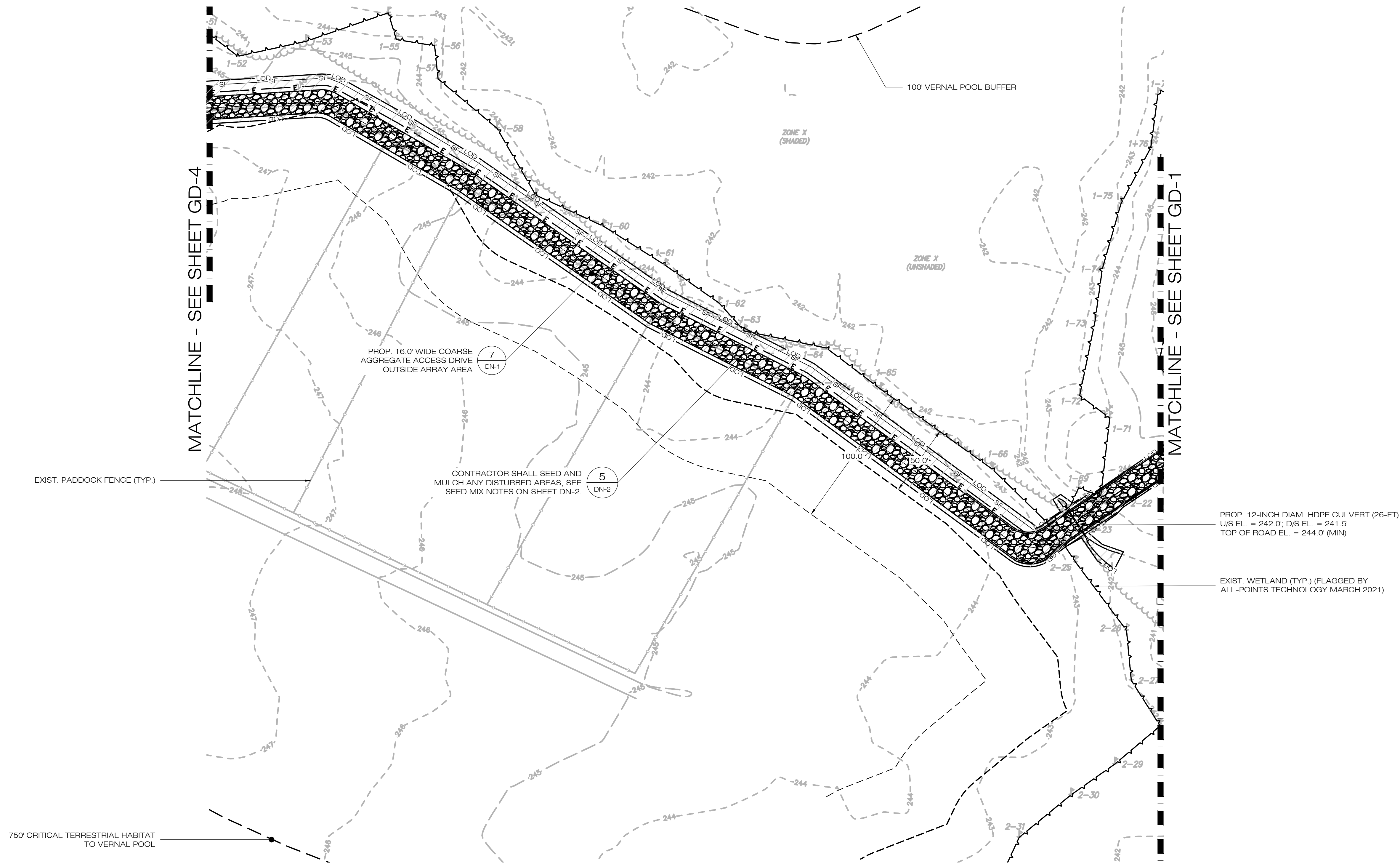

1
GD-3
FINAL GRADING & DRAINAGE PLAN
SCALE : 1" = 40'-0"

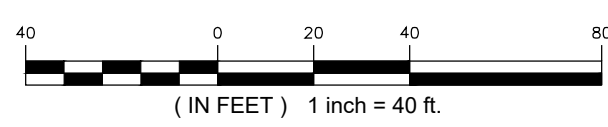

888 PROSPECT STREET
LA JOLLA, CA 92037
OFFICE: (619) 363-3080



567 VAUXHAUL STREET EXTENSION - SUITE 311
WATERFORD, CT 06385 PHONE: (860)-663-1697
WWW.ALLPOINTSTECH.COM FAX: (860)-663-0935

CSC PERMIT SET

NO	DATE	REVISION
0	01/10/22	SITING COUNCIL SUBMISSION
1	04/12/22	COUNCIL INTERROGATORIES
2	05/31/22	COUNCIL INT. #2, LAYOUT
3		
4		
5		
6		

DESIGN PROFESSIONAL OF RECORD

PROF: KEVIN A. MCCAFFERY, PE
COMP: ALL-POINTS TECHNOLOGY CORPORATION
ADD: 567 VAUXHAUL STREET
EXTENSION - SUITE 311
WATERFORD, CT 06385

OWNER: N SILVER BROOK HOLDINGS LLC
ADDRESS: 511 FITCH HILL ROAD
UNCASVILLE, CT 06382

N SILVER BROOK SOLAR

SITE 486 FITCH HILL ROAD
ADDRESS: UNCASVILLE, CT 06382

APT FILING NUMBER: CT657140

DATE: 12/14/21 DRAWN BY: CH
CHECKED BY: KAM

SHEET TITLE:

FINAL GRADING &
DRAINAGE PLAN

SHEET NUMBER:

GD-3

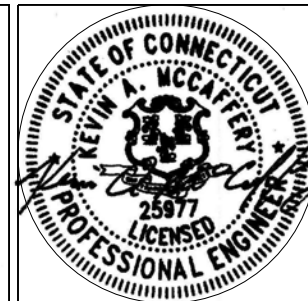

SE 458

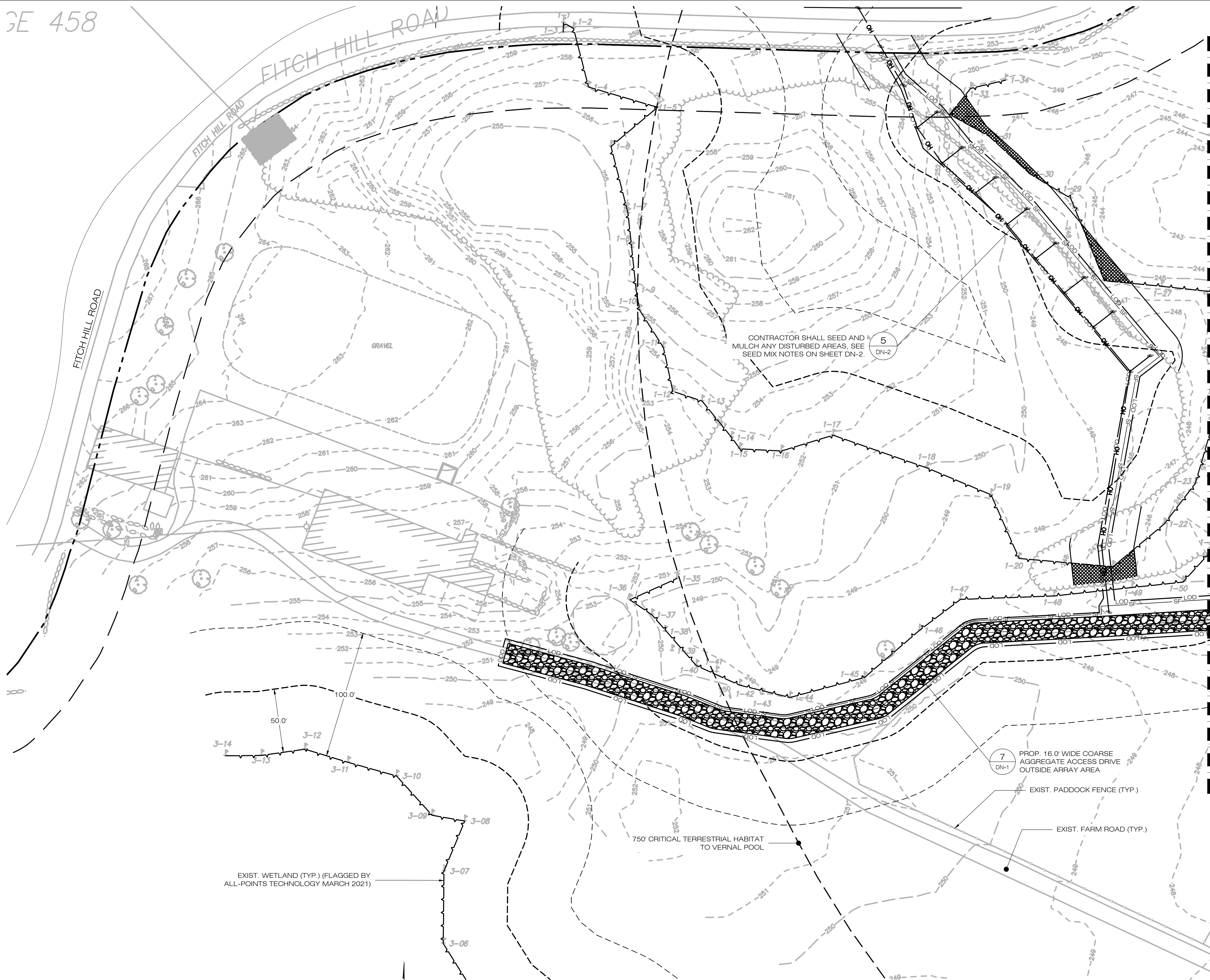

888 PROSPECT STREET
LA JOLLA, CA 92037
OFFICE: (619) 363-3080



567 VAUXHAUL STREET EXTENSION - SUITE 311
WATERFORD, CT 06385 PHONE: (860) 663-1697
WWW.ALLPOINTSTECH.COM FAX: (860) 663-0935

CSC PERMIT SET		
NO.	DATE	REVISION
0	01/10/22	SITING COUNCIL SUBMISSION
1	04/12/22	COUNCIL INTERROGATORIES
2	05/31/22	COUNCIL INT. #2, LAYOUT
3		
4		
5		
6		

DESIGN PROFESSIONAL OF RECORD
PROF: KEVIN A. MCCAFFERY, PE
COMP: ALL-POINTS TECHNOLOGY CORPORATION
ADD: 567 VAUXHAUL STREET EXTENSION - SUITE 311
WATERFORD, CT 06385

OWNER: N SILVER BROOK HOLDINGS LLC
ADDRESS: 511 FITCH HILL ROAD
UNCASVILLE, CT 06382

N SILVER BROOK SOLAR

SITE 486 FITCH HILL ROAD
ADDRESS: UNCASVILLE, CT 06382

APT FILING NUMBER: CT657140

DATE: 12/14/21 DRAWN BY: CH
CHECKED BY: KAM

SHEET TITLE:
FINAL GRADING & DRAINAGE PLAN

SHEET NUMBER:
GD-4

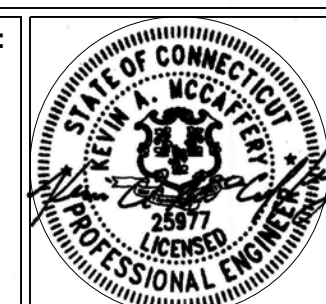

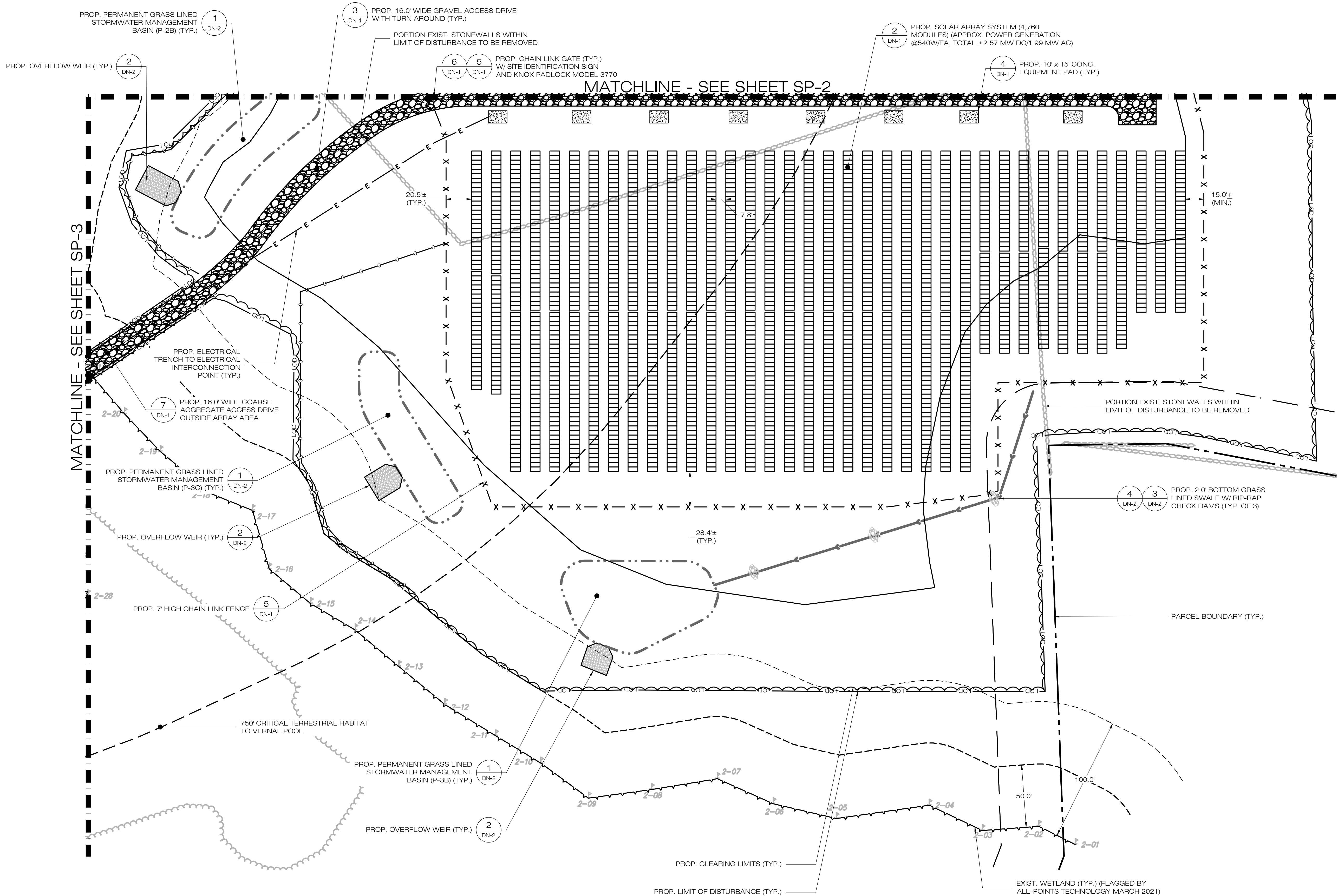

1 SP-1 **SITE & UTILITY PLAN**
SCALE : 1" = 40'-0"

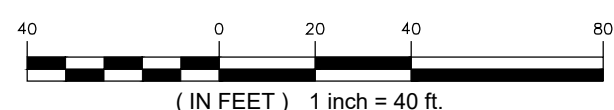

888 PROSPECT STREET
LA JOLLA, CA 92037
OFFICE: (619) 363-3080



567 VAUXHAUL STREET EXTENSION - SUITE 311
WATERFORD, CT 06385 PHONE: (860)-663-1697
WWW.ALLPOINTSTECH.COM FAX: (860)-663-9835

CSC PERMIT SET

NO.	DATE	REVISION
0	01/10/22	SITING COUNCIL SUBMISSION
1	04/12/22	COUNCIL INTERROGATORIES
2	05/31/22	COUNCIL INT. #2, LAYOUT
3		
4		
5		
6		

DESIGN PROFESSIONAL OF RECORD

PROF: KEVIN A. MCCAFFERY, PE
COMP: ALL-POINTS TECHNOLOGY CORPORATION
ADD: 567 VAUXHAUL STREET
EXTENSION - SUITE 311
WATERFORD, CT 06385

OWNER: N SILVER BROOK HOLDINGS LLC
ADDRESS: 511 FITCH HILL ROAD
UNCASVILLE, CT 06382

N SILVER BROOK SOLAR

SITE 486 FITCH HILL ROAD
ADDRESS: UNCASVILLE, CT 06382

APT FILING NUMBER: CT657140

DATE: 12/14/21 DRAWN BY: CH
CHECKED BY: KAM

SHEET TITLE:

SITE & UTILITY PLAN

SHEET NUMBER:

SP-1

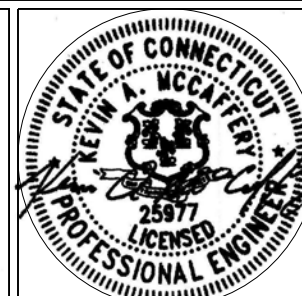

TRITEC

AMERICAS

888 PROSPECT STREET
LA JOLLA, CA 92037
OFFICE: (619) 363-3080

ALL-POINTS

TECHNOLOGY CORPORATION

567 VAUXHAUL STREET EXTENSION - SUITE 311
WATERFORD, CT 06385 PHONE: (860)-663-1697
WWW.ALLPOINTSTECH.COM FAX: (860)-663-0935

CSC PERMIT SET		
NO.	DATE	REVISION
0	01/10/22	SITING COUNCIL SUBMISSION
1	04/12/22	COUNCIL INTERROGATORIES
2	05/31/22	COUNCIL INT. #2, LAYOUT
3		
4		
5		
6		

DESIGN PROFESSIONAL OF RECORD

PROF: KEVIN A. MCCAFFERY, PE
COMP: ALL-POINTS TECHNOLOGY CORPORATION
ADD: 567 VAUXHAUL STREET
EXTENSION - SUITE 311
WATERFORD, CT 06385

OWNER: N SILVER BROOK HOLDINGS LLC
ADDRESS: 511 FITCH HILL ROAD
UNCASVILLE, CT 06382

N SILVER BROOK SOLAR

SITE 486 FITCH HILL ROAD
ADDRESS: UNCASVILLE, CT 06382

APT FILING NUMBER: CT657140

DATE: 12/14/21

DRAWN BY: CH
CHECKED BY: KAM

SHEET TITLE:

SITE & UTILITY PLAN

SHEET NUMBER:

SP-2

STATE OF CONNECTICUT

2021

REGISTERED PROFESSIONAL ENGINEER

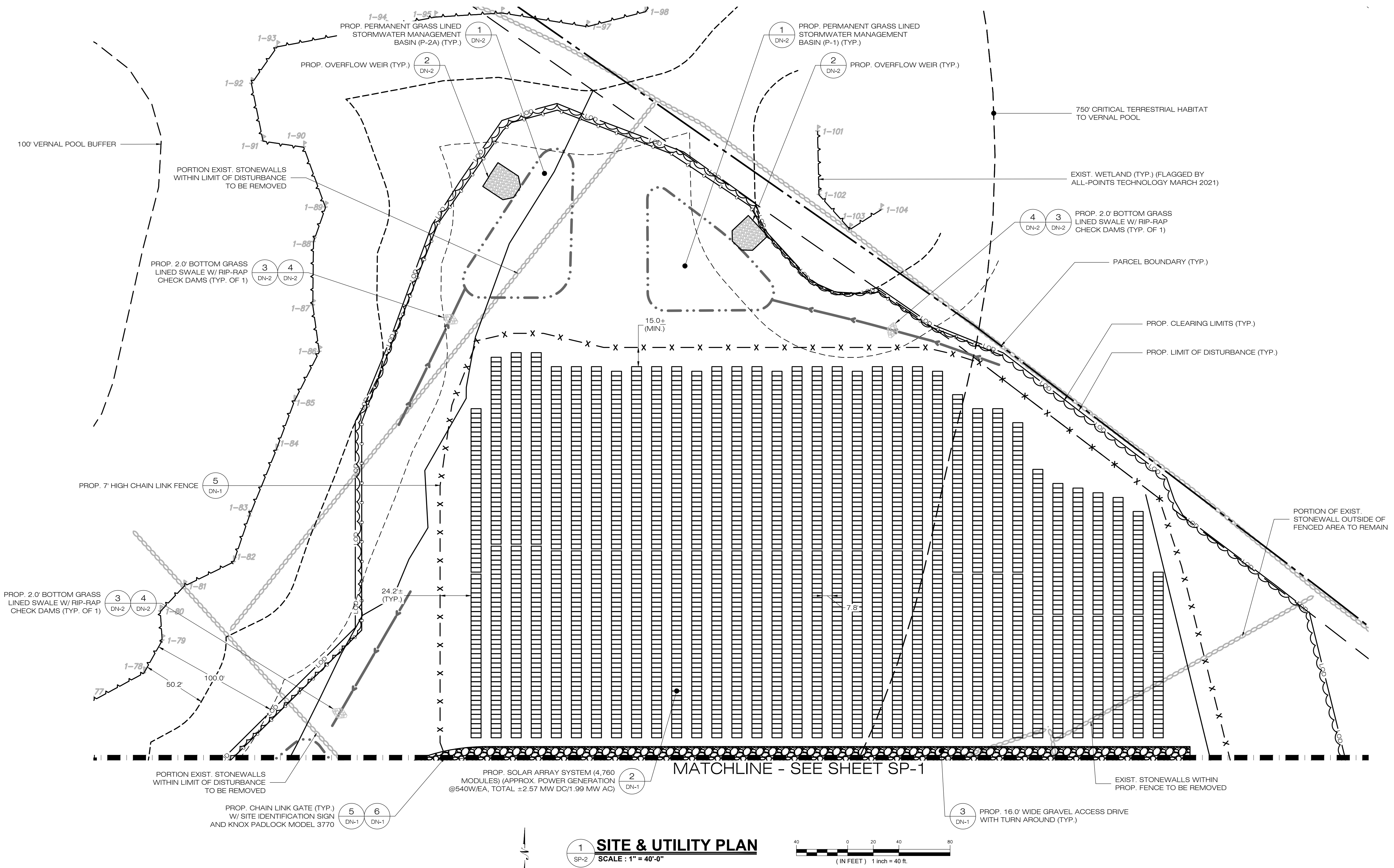

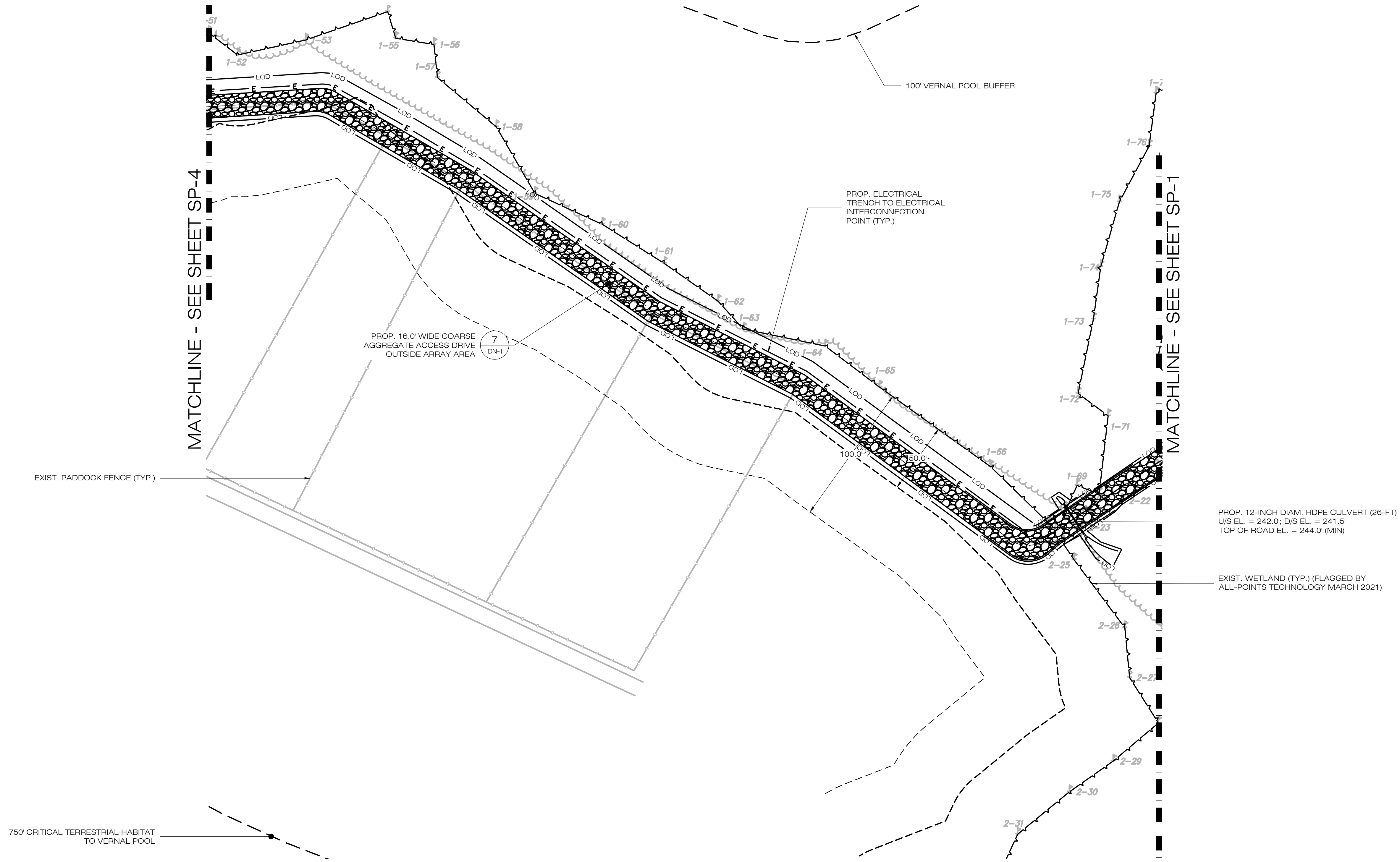

1 SITE & UTILITY PLAN
SP-3 SCALE : 1" = 40'-0"

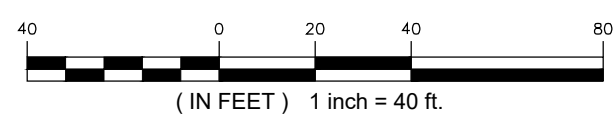

888 PROSPECT STREET
LA JOLLA, CA 92037
OFFICE: (619) 363-3080



567 VAUXHAUL STREET EXTENSION - SUITE 311
WATERFORD, CT 06385 PHONE: (860)-663-1697
WWW.ALLPOINTSTECH.COM FAX: (860)-663-0935

CSC PERMIT SET

NO	DATE	REVISION
0	01/10/22	SITING COUNCIL SUBMISSION
1	04/12/22	COUNCIL INTERROGATORIES
2	05/31/22	COUNCIL INT. #2, LAYOUT
3		
4		
5		
6		

DESIGN PROFESSIONAL OF RECORD

PROF: KEVIN A. MCCAFFERY, PE
COMP: ALL-POINTS TECHNOLOGY CORPORATION
ADD: 567 VAUXHAUL STREET
EXTENSION - SUITE 311
WATERFORD, CT 06385

OWNER: N SILVER BROOK HOLDINGS LLC
ADDRESS: 511 FITCH HILL ROAD
UNCASVILLE, CT 06382

N SILVER BROOK SOLAR

SITE 486 FITCH HILL ROAD
ADDRESS: UNCASVILLE, CT 06382

APT FILING NUMBER: CT657140

DRAWN BY: CH
DATE: 12/14/21 CHECKED BY: KAM

SHEET TITLE:

SITE & UTILITY PLAN

SHEET NUMBER:

SP-3



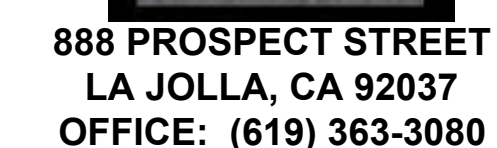

567 VAUXHAUL STREET EXTENSION - SUITE 311
WATERFORD, CT 06385 PHONE: (860)-663-1693
WWW.ALLPOINTSTECH.COM FAX: (860)-663-0931

CSC PERMIT SET

NO	DATE	REVISION
0	01/10/22	SITING COUNCIL SUBMISSION
1	04/12/22	COUNCIL INTERROGATORIES
2	05/31/22	COUNCIL INT. #2, LAYOUT
3		
4		
5		
6		

DESIGN PROFESSIONAL OF RECORD

PROF: KEVIN A. MCCAFFERY, PE
COMP: ALL-POINTS TECHNOLOGY
CORPORATION
ADD: 567 VAUXHAUL STREET
EXTENSION - SUITE 311
WATERFORD, CT 06385

OWNER: N SILVER BROOK
HOLDINGS LLC
ADDRESS: 511 FITCH HILL ROAD
UNCASVILLE, CT 06382

N SILVER BROOK SOLAR

SITE 486 FITCH HILL ROAD
ADDRESS: UNCASVILLE, CT 06382

APT FILING NUMBER: CT657140

	DRAWN BY: CH
--	--------------

DATE: 12/14/21	CHECKED BY: KAM
----------------	-----------------

SHEET TITLE:

SITE & UTILITY PLAN

SHEET NUMBER:

SP-4

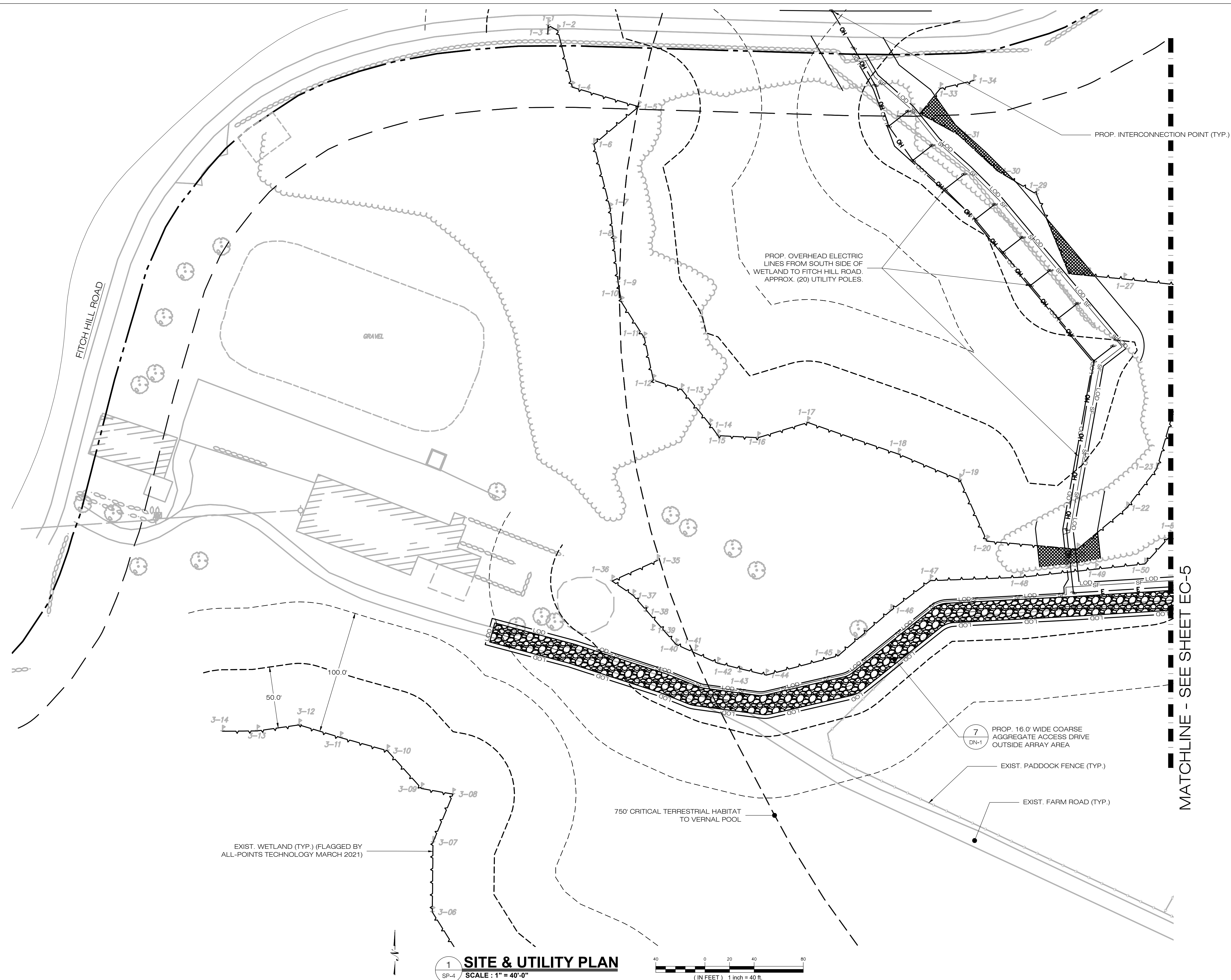
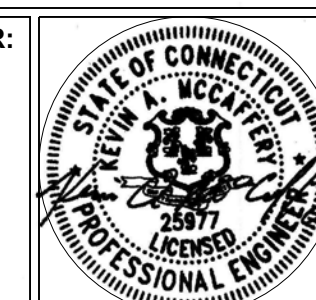

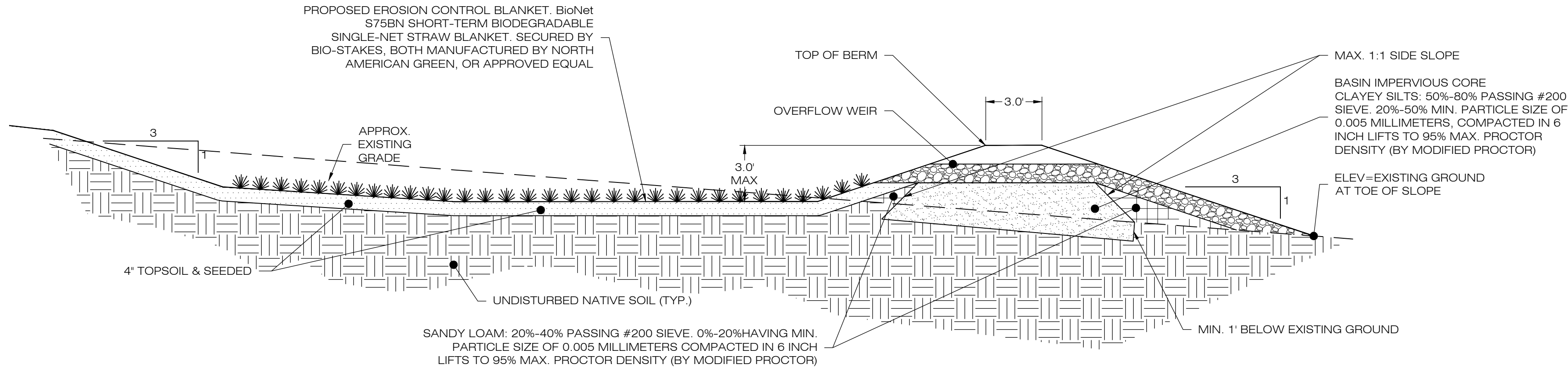

NOTES:

- SEED MIX TO BE NEWP NEW ENGLAND EROSION CONTROL/RESTORATION MIX FOR DETENTION BASINS AND MOIST SITES ON THE BOTTOM OF THE BASIN. ERNMIX-610 ON THE SIDE SLOPES.
- FOR CONVERTING TSB TO INFILTRATION BASIN, REMOVE BAFFLES, CLEAN OUT SEDIMENT, RESHAPE AS REQUIRED, RECONSTRUCT OUTLET WEIR INCLUDING ADDITIONAL IMPERVIOUS CORE, AND RESEEDING.
- INSPECT AND CLEAN PIPES PRIOR TO INSTALLING PERMANENT OUTLET.

1 GRASS LINED INFILTRATION BASIN

SCALE : N.T.S.

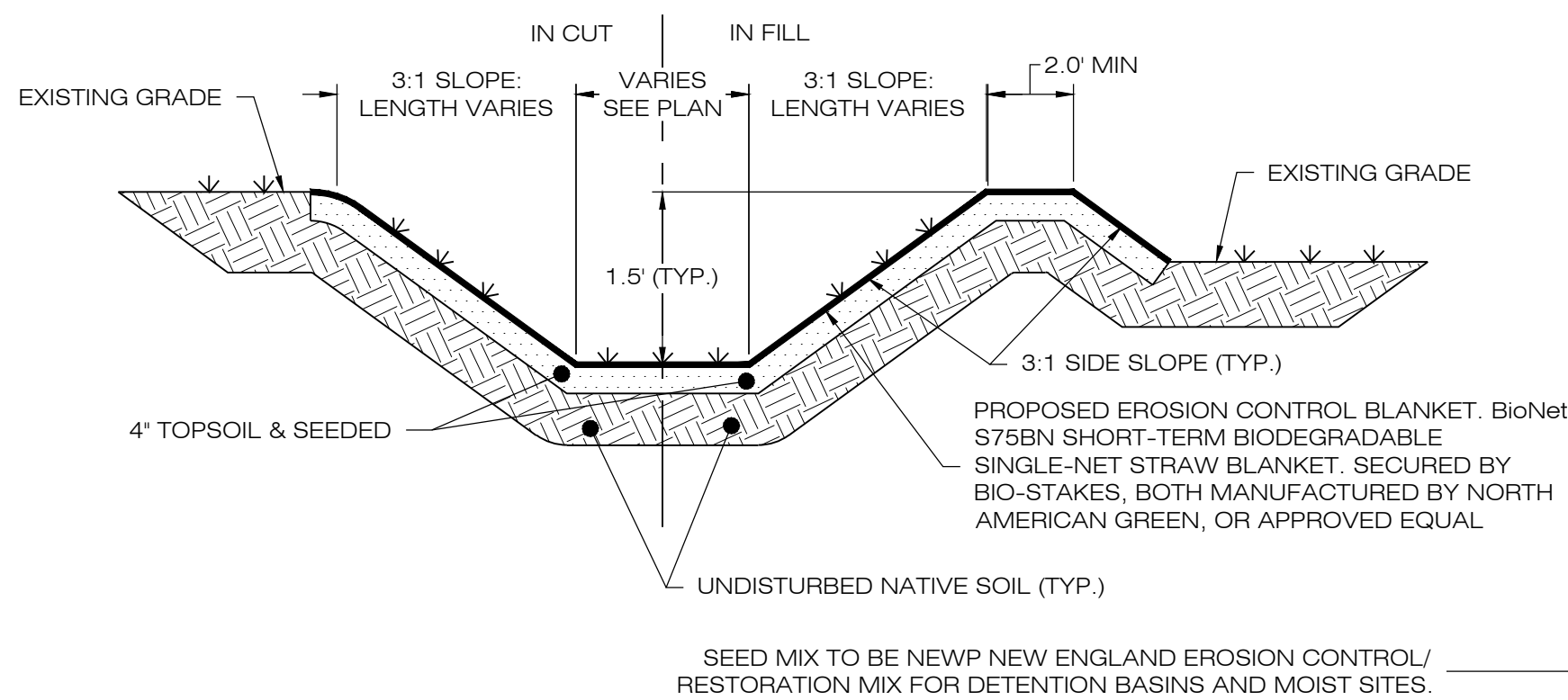

3 GRASS LINED SWALE

SCALE : N.T.S.

New England Erosion Control/Restoration Mix For Detention Basins and Moist Sites

Botanical Name	Common Name	Indicator
<i>Elymus riparius</i>	Riverbank Wild Rye	FACW
<i>Schizachyrium scoparium</i>	Little Bluestem	FACU
<i>Festuca rubra</i>	Red Fescue	FACU
<i>Andropogon gerardii</i>	Big Bluestem	FAC
<i>Panicum virgatum</i>	Switch Grass	FAC
<i>Vernonia noveboracensis</i>	New York Ironweed	FACW+
<i>Agrostis perennans</i>	Upland Bentgrass	FACU
<i>Bidens frondosa</i>	Beggar Ticks	FACW
<i>Eupatorium maculatum (Eutrochium maculatum)</i>	Spotted Joe Pye Weed	OBL
<i>Eupatorium perfoliatum</i>	Boneset	FACW
<i>Aster novae-angliae (Symphyotrichum novae-angliae)</i>	New England Aster	FACW-
<i>Scirpus cyperinus</i>	Wool Grass	FACW
<i>Juncus effusus</i>	Soft Rush	FACW+
PRICE PER LB.	\$37.00 MIN. QUANTITY 3 LBS.	TOTAL: \$111.00

APPLY: 35 LBS/ACRE :1250 sq ft/lb

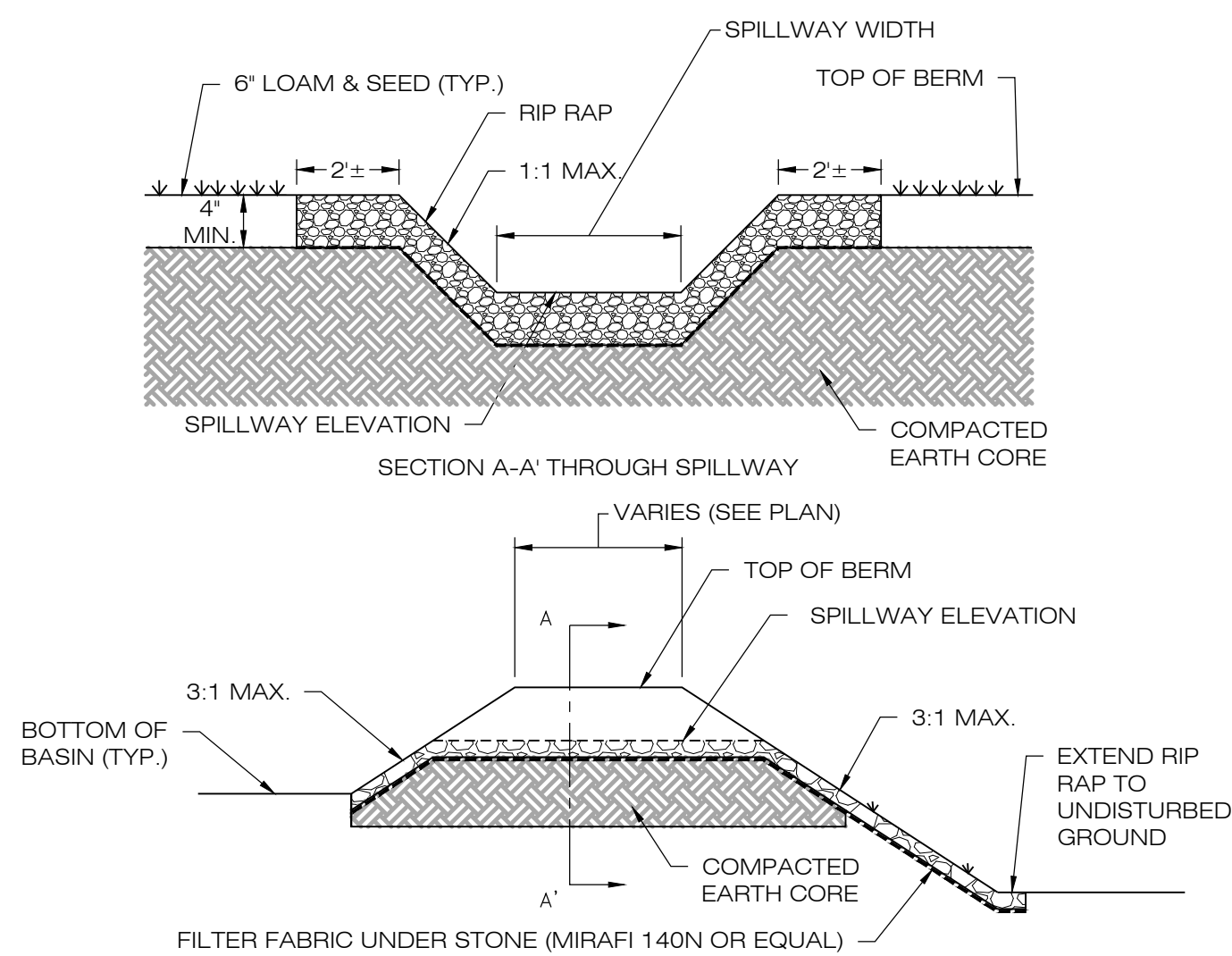

2 OVERFLOW WEIR DETAIL

SCALE : N.T.S.

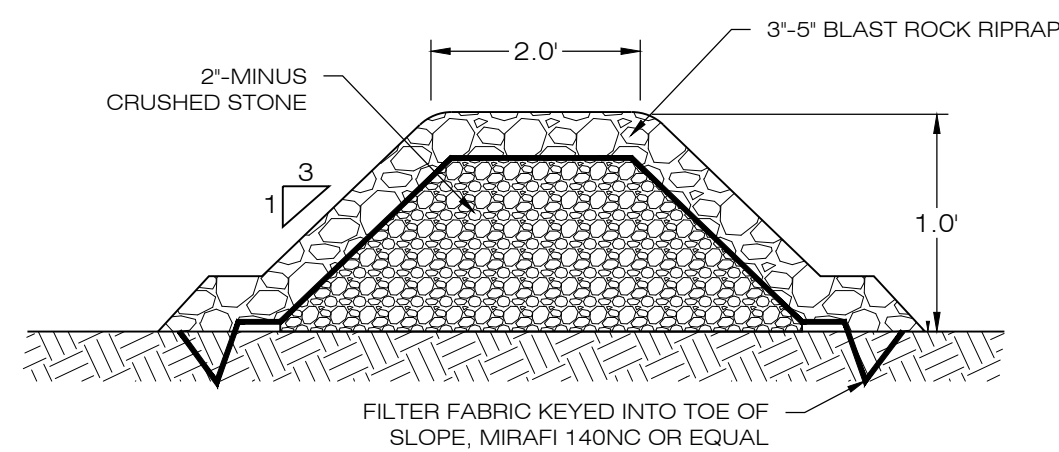

NOTES:

- STONE SHALL BE PLACED MECHANICALLY OR BY HAND. STONE SHALL NOT BE DUMPED DIRECTLY INTO SWALE.
- SEE GRADING AND DRAINAGE PLAN.

4 STONE CHECK DAM

SCALE : N.T.S.

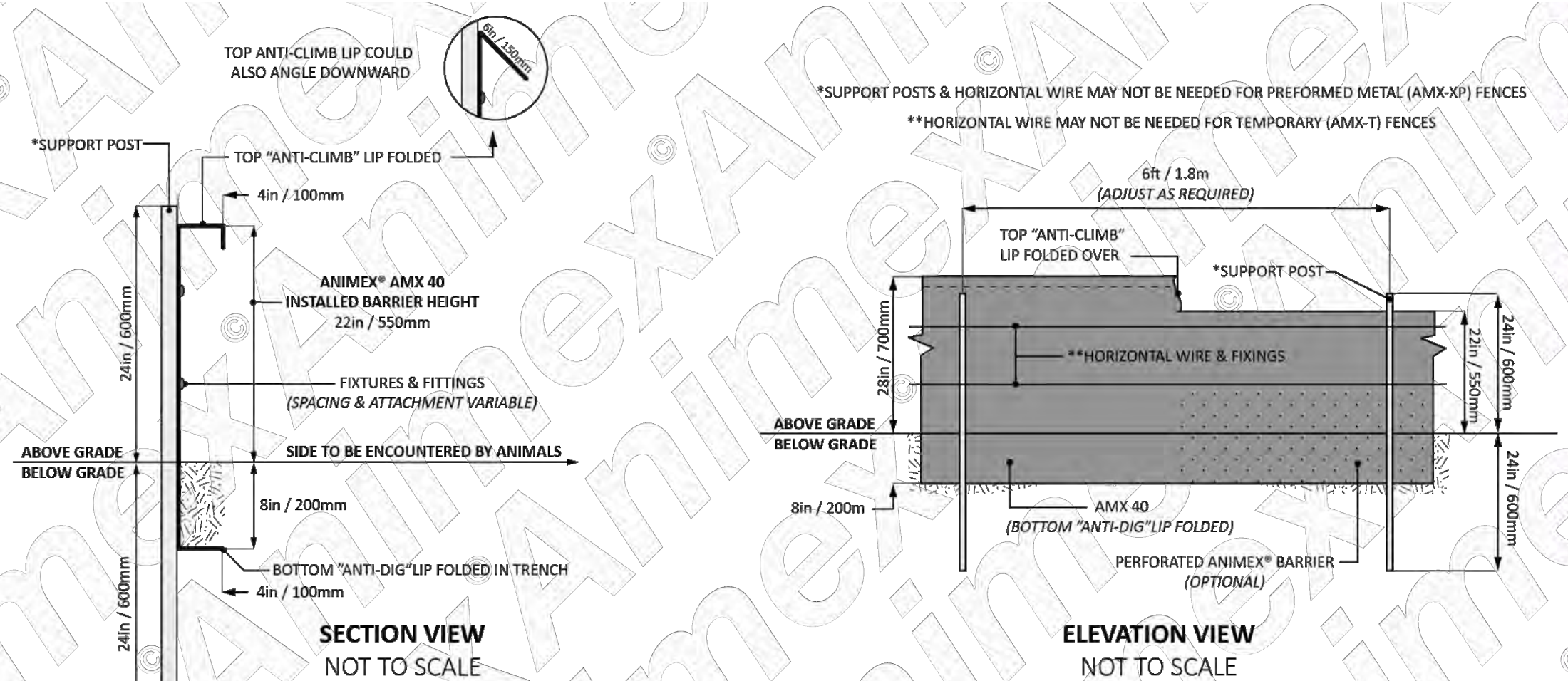

6 ANIMAL EXCLUSION FENCING

SCALE : N.T.S.

Fuzz & Buzz Mix - Premium - ERNMIX-147

Botanical Name	Common Name	Price/lb
24.20 % <i>Lolium perenne</i> , 'Crave', Tetraploid	Perennial Ryegrass, 'Crave', Tetraploid	3.48
17.70 % <i>Dactylis glomerata</i> , 'Pennlate'	Orchardgrass, 'Pennlate'	3.00
17.70 % <i>Festuca elatior</i>	Meadow Fescue	4.80
17.70 % <i>Poa pratensis</i> , 'Ginger'	Kentucky Bluegrass, 'Ginger' (pasture type)	3.36
5.40 % <i>Trifolium hybridum</i>	Alsike Clover	3.90
4.90 % <i>Trifolium incarnatum</i> , Variety Not Stated	Crimson Clover, Variety Not Stated	1.92
4.50 % <i>Trifolium pratense</i> , Medium, Variety Not Stated	Red Clover, Medium, Variety Not Stated	3.00
2.00 % <i>Lotus corniculatus</i> , 'Leo'	Bird's Foot Trefoil, 'Leo'	7.50
1.30 % <i>Chrysanthemum leucanthemum</i>	Oxeye Daisy	33.60
1.30 % <i>Cichorium intybus</i>	Blue Chicom	19.20
0.80 % <i>Chamaecrista fasciculata</i> , PA Ecotype	Partridge Pea, PA Ecotype	7.20
0.40 % <i>Aster oblongifolius</i> , PA Ecotype	Aromatic Aster, PA Ecotype	336.00
0.40 % <i>Aster presanctissimus</i> , PA Ecotype	Zigzag Aster, PA Ecotype	432.00
0.40 % <i>Coreopsis lanceolata</i>	Lanceleaf Coreopsis	28.80
0.40 % <i>Tradescantia ohiensis</i> , PA Ecotype	Ohio Spiderwort, PA Ecotype	192.00
0.40 % <i>Zizia aurea</i>	Golden Alexanders	288.00
0.30 % <i>Solidago nemoralis</i> , PA Ecotype	Gray Goldenrod, PA Ecotype	336.00
0.10 % <i>Asclepias syriaca</i>	Common Milkweed	163.20
0.10 % <i>Penstemon hirsutus</i>	Hairy Beardtongue	480.00

Mix Price/lb Bulk: \$10.91

Seeding Rate: Expect to apply about 42 lbs per acre with a cover crop of annual ryegrass at 12 lbs/acre.

Northeast Solar Pollinator Buffer Mix - ERNMIX-610

Botanical Name	Common Name	Price/lb
37.00 % <i>Schizachyrium scoparium</i> , 'Camper'	Little Bluestem, 'Camper'	15.90
36.30 % <i>Bouteloua curtipendula</i> , Butte	Sidecoats Grama, Butte	14.11
4.00 % <i>Chamaecrista fasciculata</i> , PA Ecotype	Partridge Pea, PA Ecotype	7.20
4.00 % <i>Coreopsis lanceolata</i>	Lanceleaf Coreopsis	28.80
4.00 % <i>Echinacea purpurea</i>	Purple Coneflower	43.20
3.30 % <i>Rudbeckia hirta</i>	Blackeyed Susan	24.00
2.30 % <i>Helopsis helianthoides</i> , PA Ecotype	Oxeye Sunflower, PA Ecotype	33.60
1.60 % <i>Penstemon digitalis</i> , PA Ecotype	Tall White Beardtongue, PA Ecotype	192.00
1.50 % <i>Asclepias tuberosa</i>	Butterfly Milkweed	432.00
0.80 % <i>Leiris spicata</i>	Marsh Blazing Star	252.00
0.70 % <i>Senna hebecarpa</i> , VA & WV Ecotype	Wild Senna, VA & WV Ecotype	28.80
0.50 % <i>Asclepias incarnata</i> , PA Ecotype	Swamp Milkweed, PA Ecotype	192.00
0.50 % <i>Gum canadense</i> , PA Ecotype	White Avers, PA Ecotype	192.00
0.50 % <i>Monarda fistulosa</i> , Fort Indiantown Gap-PA Ecotype	Wild Bergamot, Fort Indiantown Gap-PA Ecotype	120.00
0.50 % <i>Pycnanthemum tenuifolium</i>	Narrowleaf Mountainmint	168.00
0.50 % <i>Zizia aurea</i>	Golden Alexanders	288.00
0.40 % <i>Aster laevis</i> , NY Ecotype	Smooth Blue Aster, NY Ecotype	336.00
0.40 % <i>Aster novae-angliae</i> , PA Ecotype	New England Aster, PA Ecotype	336.00
0.30 % <i>Baptisia australis</i> , Southern WV Ecotype	Blue False Indigo, Southern WV Ecotype	96.00
0.30 % <i>Tradescantia ohiensis</i> , PA Ecotype	Ohio Spiderwort, PA Ecotype	192.00
0.20 % <i>Oenothera fruticosa</i> var. <i>fruticosa</i>	Sundrops	360.00
0.20 % <i>Solidago nemoralis</i> , PA Ecotype	Gray Goldenrod, PA Ecotype	336.00
0.10 % <i>Aster presanctissimus</i> , PA Ecotype	Zigzag Aster, PA Ecotype	432.00
0.10 % <i>Veronicastrum virginicum</i> , PA Ecotype	Culver's Root, PA Ecotype	768.00

Mix Price/lb Bulk: \$38.45

Seeding Rate: Seed with 30 lbs/acre of a cover crop. For a cover crop use either grain oats (1 Jan to 31 Jul) or grain rye (1 Aug to 31 Dec).

NOTE:

ERNMX-147 TO BE USED WITHIN ARRAY. ERNMIX-610 TO BE USED OUTSIDE FENCELINE AND IN NON-ARRAY AREAS (ROAD SHOULDERS, PERIMETER ALLEYS, ELECTRIC TRENCHES, ETC.)

5 ERNST SEED MIXES

SCALE : N.T.S.



888 PROSPECT STREET
LA JOLLA, CA 92037
OFFICE: (619) 363-3080



567 VAUXHAUL STREET EXTENSION - SUITE 311
WATERFORD, CT 06385 PHONE: (860) 463-1697
WWW.ALLPOINTSTECH.COM FAX: (860) 463-0935

CSC PERMIT SET

NO	DATE	REVISION
0	01/10/22	SITING COUNCIL SUBMISSION
1	04/12/22	COUNCIL INTERROGATORIES
2	05/31/22	COUNCIL INT. #2, LAYOUT
3		
4		
5		
6		

DESIGN PROFESSIONAL OF RECORD

PROF: KEVIN A. MCCAFFERY, PE
COMP: ALL-POINTS TECHNOLOGY CORPORATION
ADD: 567 VAUXHAUL STREET
EXTENSION - SUITE 311
WATERFORD, CT 06385

OWNER: N SILVER BROOK HOLDINGS LLC
ADDRESS: 511 FITCH HILL ROAD
UNCASVILLE, CT 06382

N SILVER BROOK SOLAR

SITE 486 FITCH HILL ROAD
ADDRESS: UNCASVILLE, CT 06382

APT FILING NUMBER: CT657140

DATE: 12/14/21 DRAWN BY: CH
CHECKED BY: KAM

SHEET TITLE:

SITE DETAILS

SHEET NUMBER:

DN-2

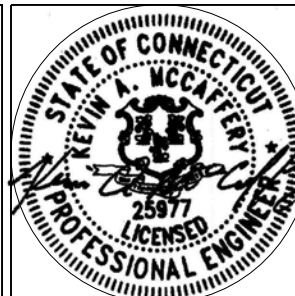



888 PROSPECT STREET
LA JOLLA, CA 92037
OFFICE: (619) 363-3080



567 VAUXHAUL STREET EXTENSION - SUITE 311
WATERFORD, CT 06385 PHONE: (860) 663-1697
WWW.ALLPOINTSTECH.COM FAX: (860) 663-0935

CSC PERMIT SET

NO.	DATE	REVISION
0	01/10/22	SITING COUNCIL SUBMISSION
1	04/12/22	COUNCIL INTERROGATORIES
2	05/31/22	COUNCIL INT. #2, LAYOUT
3		
4		
5		
6		

DESIGN PROFESSIONAL OF RECORD

PROF: KEVIN A. MCCAFFERY, PE
COMP: ALL-POINTS TECHNOLOGY CORPORATION
ADD: 567 VAUXHAUL STREET
EXTENSION - SUITE 311
WATERFORD, CT 06385

OWNER: N SILVER BROOK HOLDINGS LLC
ADDRESS: 511 FITCH HILL ROAD
UNCASVILLE, CT 06382

N SILVER BROOK SOLAR

SITE 486 FITCH HILL ROAD
ADDRESS: UNCASVILLE, CT 06382

APT FILING NUMBER: CT657140

DATE: 12/14/21 DRAWN BY: CH
CHECKED BY: KAM

SHEET TITLE:

SLOPE ANALYSIS

SHEET NUMBER:

EX-1

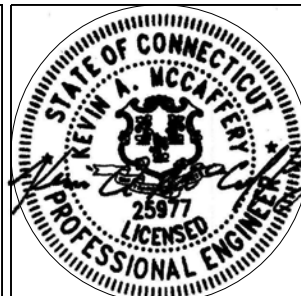

Slopes Table				
Number	Minimum Slope	Maximum Slope	Area	Color
1	0.00%	5.00%	231233.64	
2	5.00%	10.00%	114497.99	
3	10.00%	15.00%	10292.96	
4	15.00%	20.00%	431.91	
5	20.00%	30.00%	216.20	

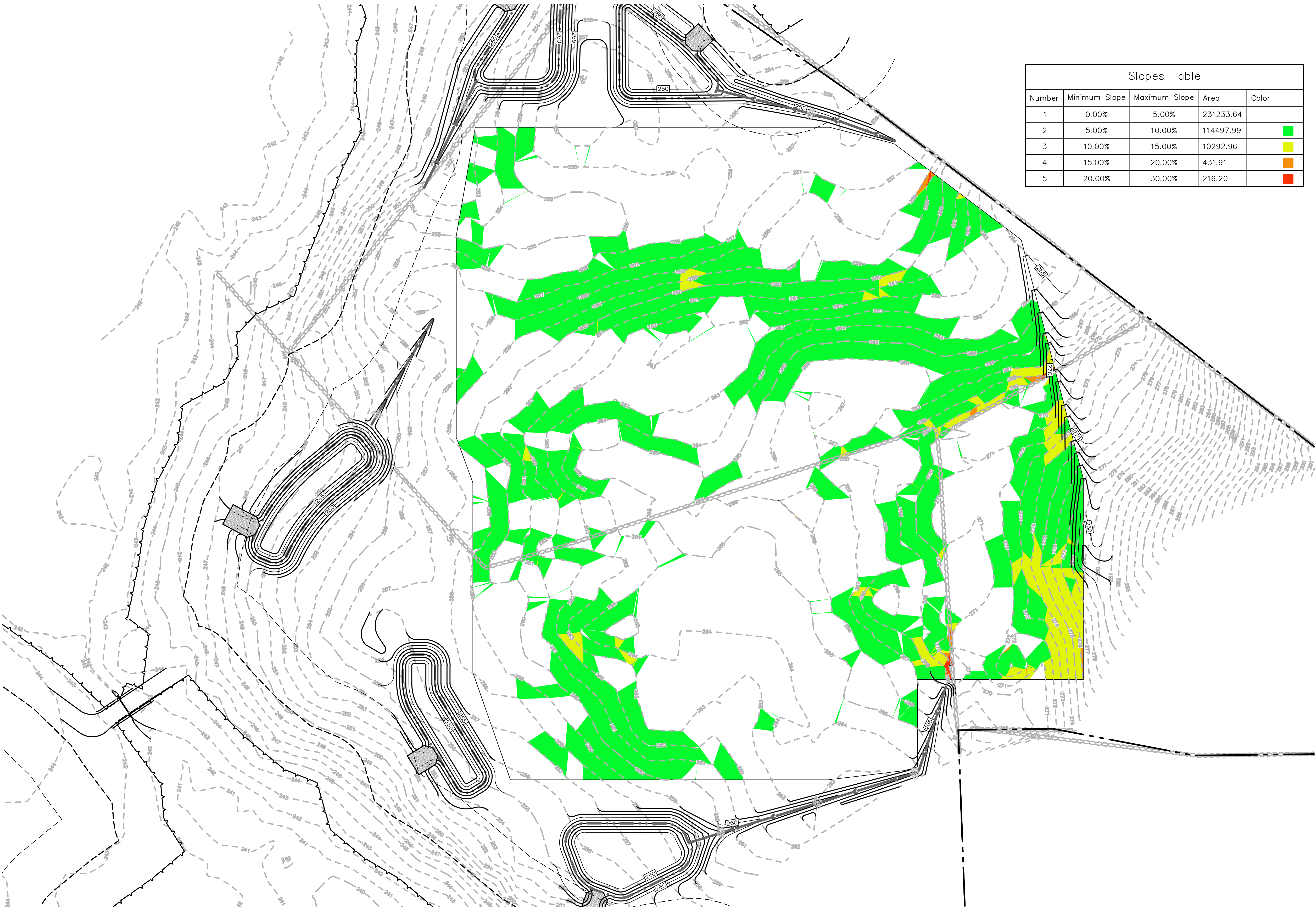

1 EXISTING SITE SLOPES
EX-1 SCALE : 1" = 50'-0"

50 0 25 50 100
(IN FEET) 1 inch = 50 ft.