

January 13, 2022

Melanie Bachman, Esq.  
Executive Director  
Connecticut Siting Council  
Ten Franklin Square  
New Britain, CT 06051

Re: **PETITION NO. 1464** - The Connecticut Light and Power Company d/b/a Eversource Energy petition for a declaratory ruling, pursuant to Connecticut General Statutes §4-176 and § 16-S0k, for the proposed Rockville Upgrade Project consisting of the replacement and reconductoring of electric transmission line structures along approximately 1.2 miles of its existing No. 1606 and No. 1724 115-kilovolt transmission lines within existing Eversource electric transmission line right-of-way between Rockville Junction and Rockville Substation in Vernon, Connecticut, and related electric transmission line and substation improvements. - Amendment

Dear Ms. Bachman,

On November 18, 2020 the Connecticut Siting Council (“Council”) considered and ruled that the project presented in the subject Eversource Energy (“Eversource”) petition would not have a substantial adverse environmental effect and would not require a Certificate of Environmental Compatibility and Public Need. The Petition proposed a new structure (6713) inside Rockville Substation to alleviate tension on the existing termination structure with the installation of the new conductor.

A pre-construction soil boring discovered that the structure would impact a previously unknown brick sewer line that traverses the site and appears to be still in use. Eversource Real Estate is following up as to the owner and status of the sewer line.

As a result of this discovery, Eversource is shifting the location for the proposed structure closer to West Main Street and approximately twenty feet east off the edge of the streambank as depicted in the Attachment, Updated Map-Sheet 2.

Please do not hesitate to contact me at [Kathleen.shanley@eversource.com](mailto:Kathleen.shanley@eversource.com) or at (860) 728-4517 if you have any questions or concerns.

Sincerely,



Kathleen M. Shanley  
Manager – Transmission Siting

Attachment: Updated Map-Sheet 2

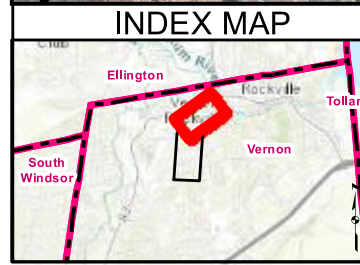
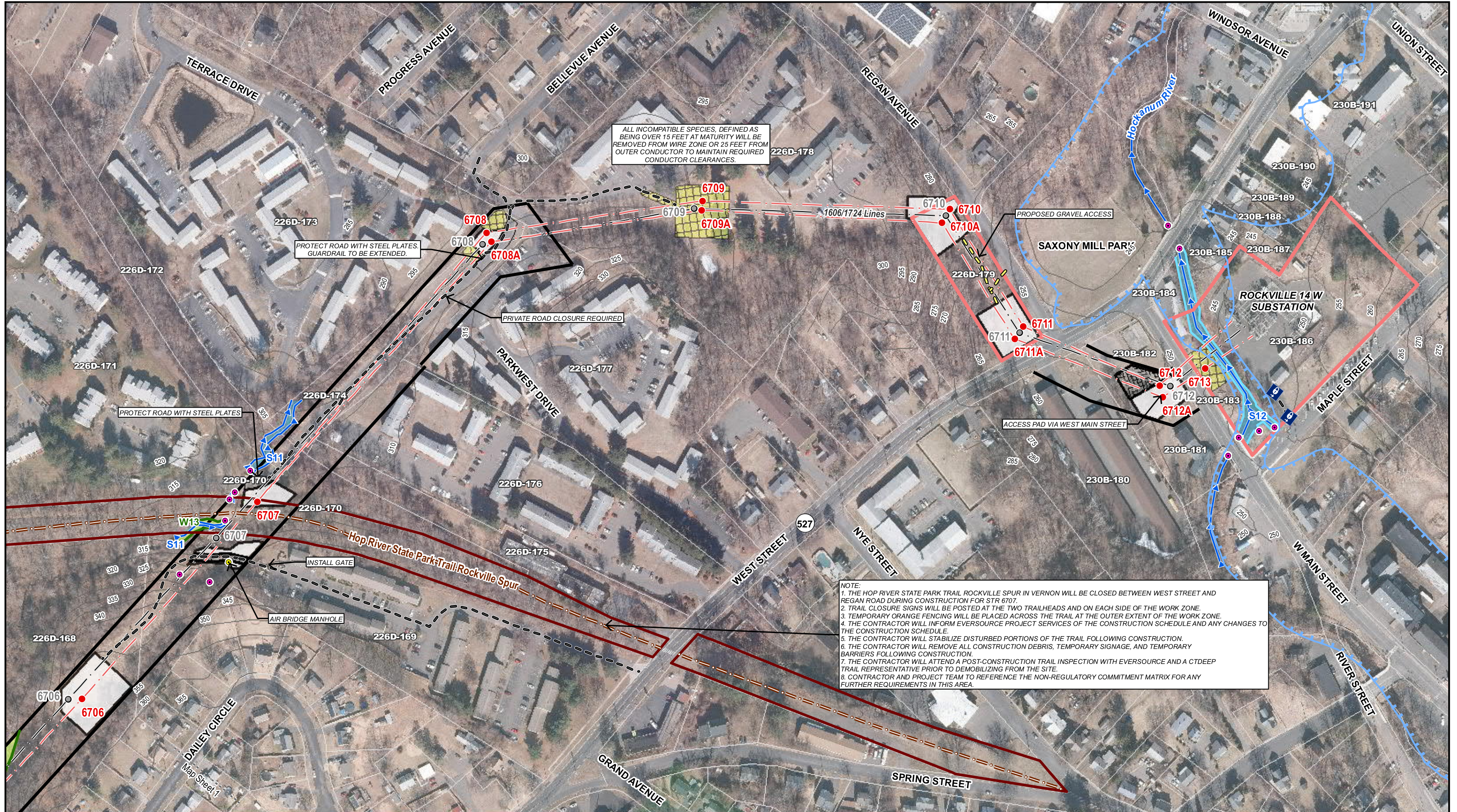

**Legend**

- Proposed Structure (Str Label)
- Existing Structure (Str Label)
- Existing Structure to be Removed (Str Label)
- Overhead Eversource Line (1606/1724)
- New Overhead Eversource Line
- Existing Right-of-Way (ROW)
- Eversource Owned Property
- State-Owned Property
- Existing Access (all necessary rights in place)
- Proposed Access (all necessary rights in place)
- Hiking Trail
- Municipal Boundary
- Stone Work Pad
- Temporary Construction Matting
- Existing Gravel
- Work Pad in Roadway
- Culvert Inlet/Outlet
- Delineated Perennial Watercourse
- Watercourse (not delineated)
- Delineated Wetland Boundary
- Field Delineated Wetland
- FEMA 100-year Flood Zone
- Parcel Boundary
- Manhole
- 5-ft Contour
- State Highway (527)
- LLN 100 LLNs/Property Owner

Note: Base Map Source: CTECO 2019 Aerial Imagery. This mapping product has been created to comply with certain regulatory requirements to obtain certain regulatory approvals and, as such, there is no reliance on the information contained herein for any other purpose. FEMA Floodplain data depicted at the Hockanum River is based on a georeferenced image, as no digitized FEMA Flood Hazard Layer mapping is available. Representation of floodplain data is approximate and based on interpretation of FIRM Panel 0901310005C (Available here: <https://bit.ly/3sv1Kmt>). Town of Vernon floodplain mapping (<http://gis.vernon-ct.gov/newviewer/index.html>) has some discrepancies with FEMA FIRM Panel.

1 inch = 200 feet  
0 50 100 200 Feet

1	12/2/21	Structure 6713 relocated to updated position	AM	CM	KvN	ES
<b>EVERSOURCE ENERGY</b>						
<b>Rockville Upgrade Project</b>						
Vernon, CT				<b>MAP SHEET 2 OF 2</b>		
Date: December 02, 2021						
<b>AECOM</b>						
NO.	DATE	REVISIONS	BY	CHK	APP	APP