

Figure 1: Photo Location Figure

Mulnite Farms | East Windsor, Connecticut



- | | | |
|---------------------|---------------|---------------------------|
| Photo Survey Points | Fence | Delineated Wetland Edge |
| Flag Location | Gravel Access | Proposed Stormwater Basin |
| Limit of Work | Solar Panels | East Windsor Parcels |

Source: VHB, CTDEEP, USGS, ArcGIS Online

Figure 1: Photo Location Figure

Mulnite Farms | East Windsor, Connecticut

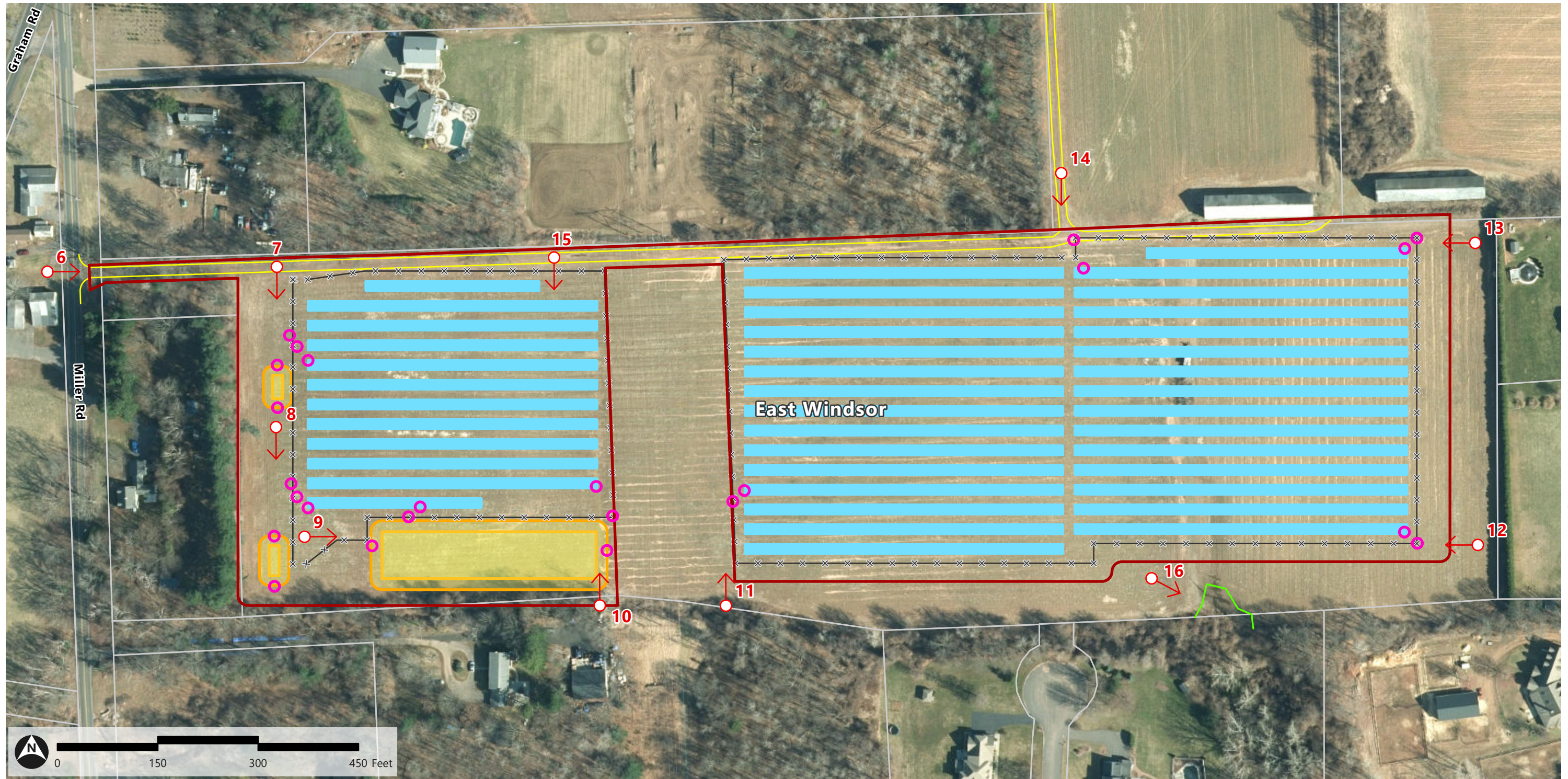

Path: \\vhb.com\gis\proj\Wethersfield\42733.00\Project\Mulnite2\Mulnite2.aprx (User: mikaelagordon, Date: 11/12/2021)

- Photo Survey Points
- Flag Location
- Limit of Work
- Fence
- Gravel Access
- Solar Panels
- Delineated Wetland Edge
- Proposed Stormwater Basin
- East Windsor Parcels

Source: VHB, CTDEEP, USGS, ArcGIS Online



EXISTING ELECTRIC DISTRIBUTION
ON POLES IN ROCKVILLE ROAD

EXISTING BARN
TO REMAIN

EXISTING SITE ENTRANCE
TO BE REUSED

ROCKVILLE ROAD

Photo 1
Rockville Road Site Entrance

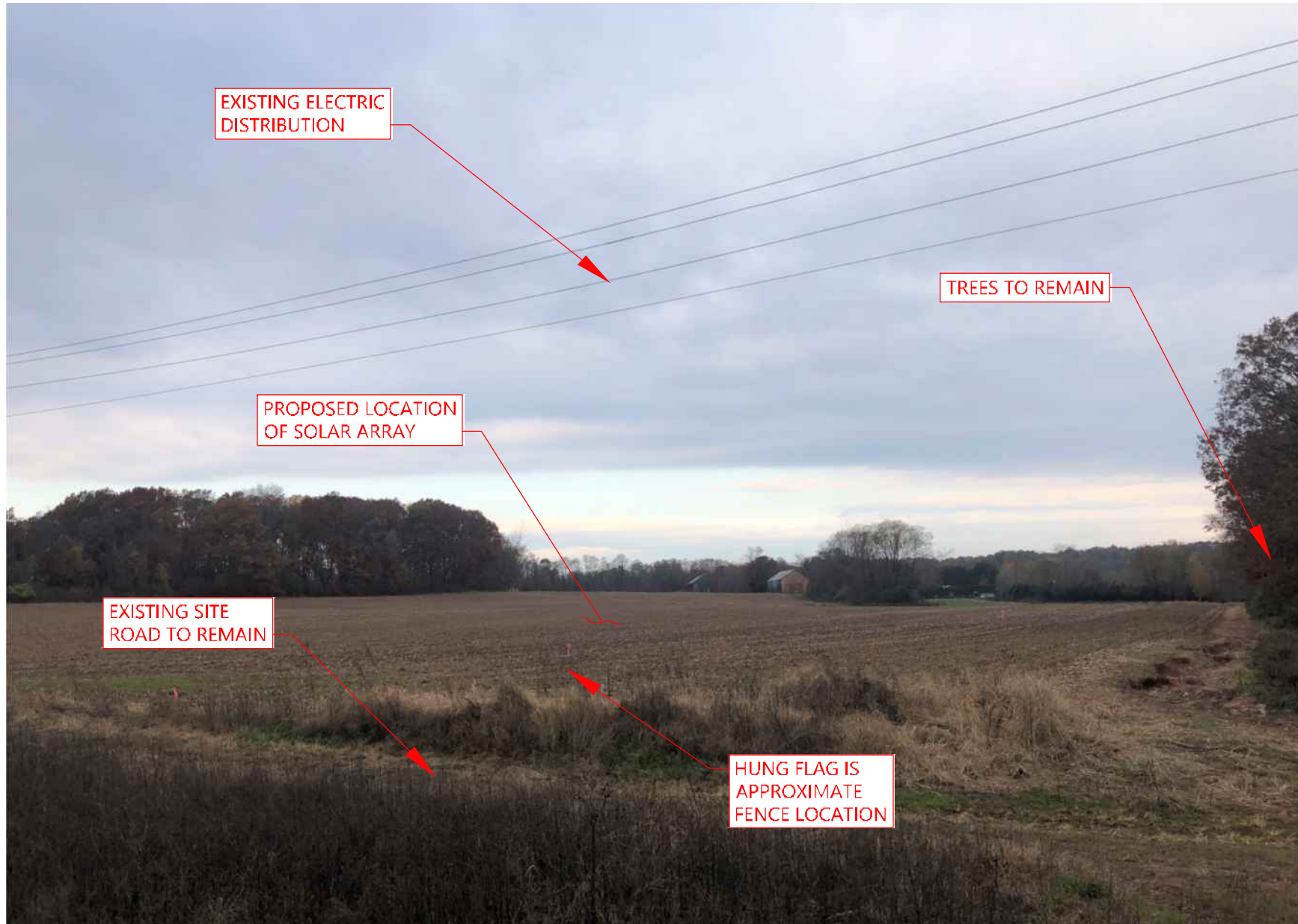

Photo 2
Wapping Road Array Looking Northwest

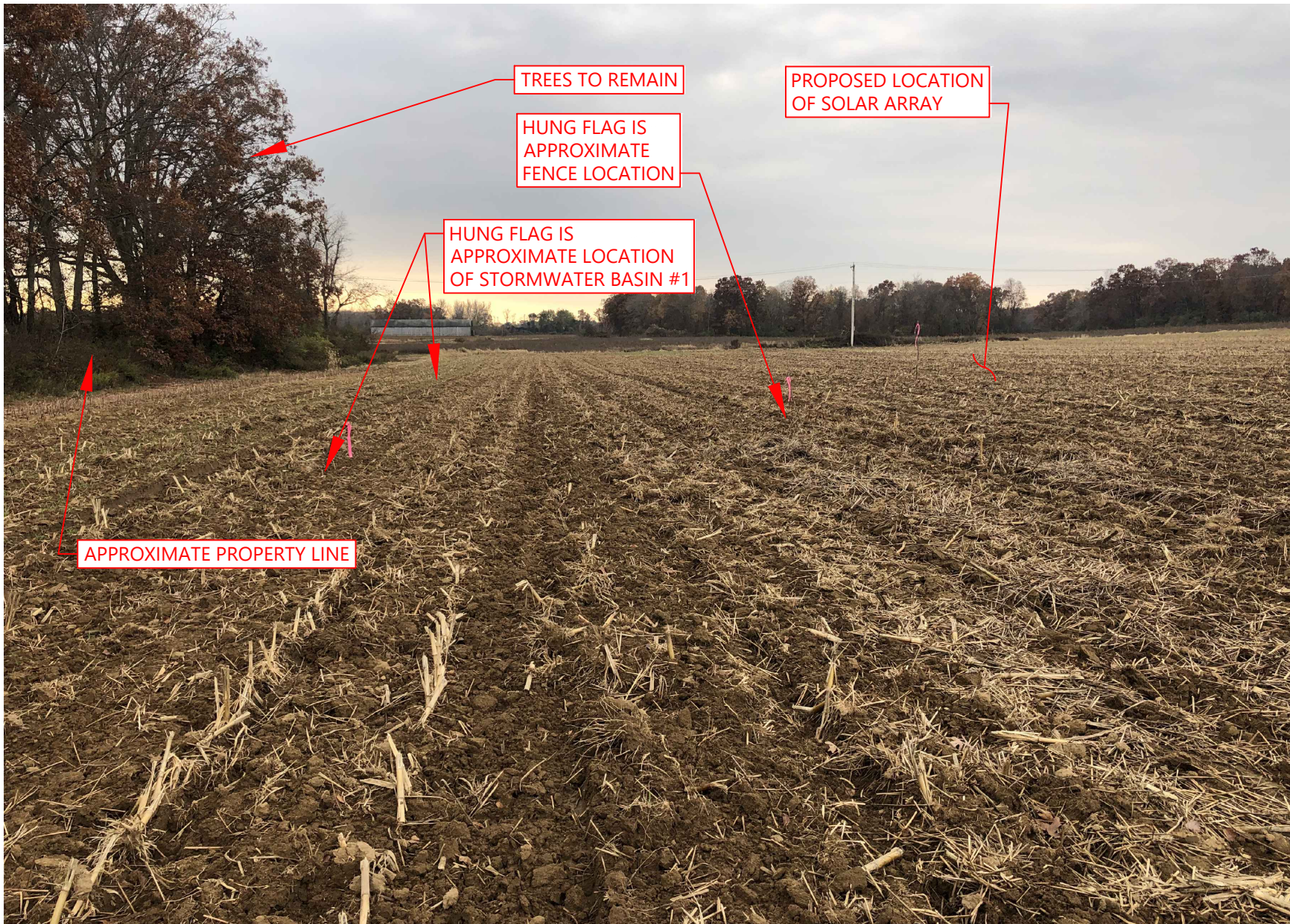

Photo 3
Stormwater Basin #1



Photo 4
Wapping Road Array Looking East

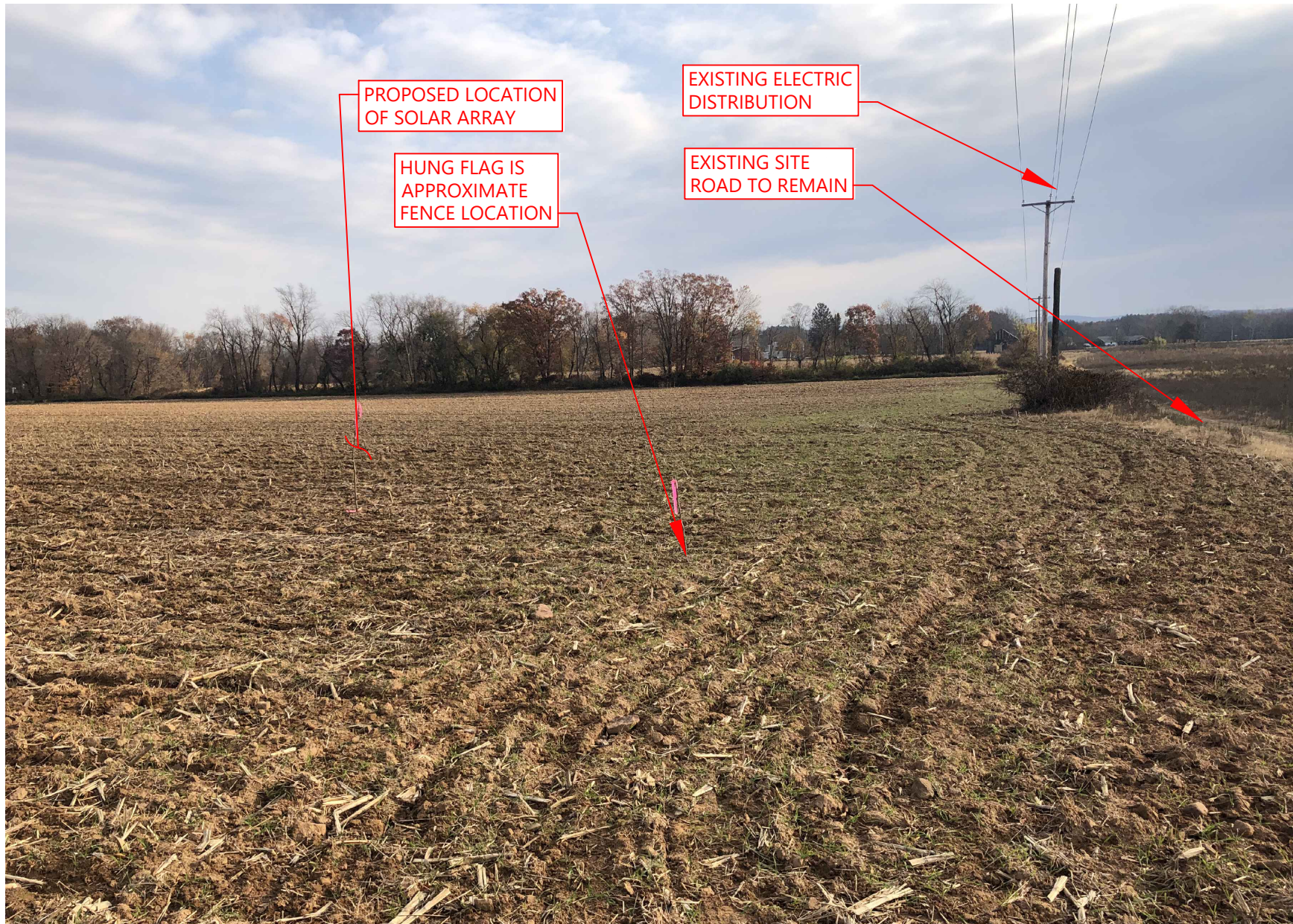

Photo 5
Wapping Road Array Looking East



Photo 6
Miller Road Array Site Entrance

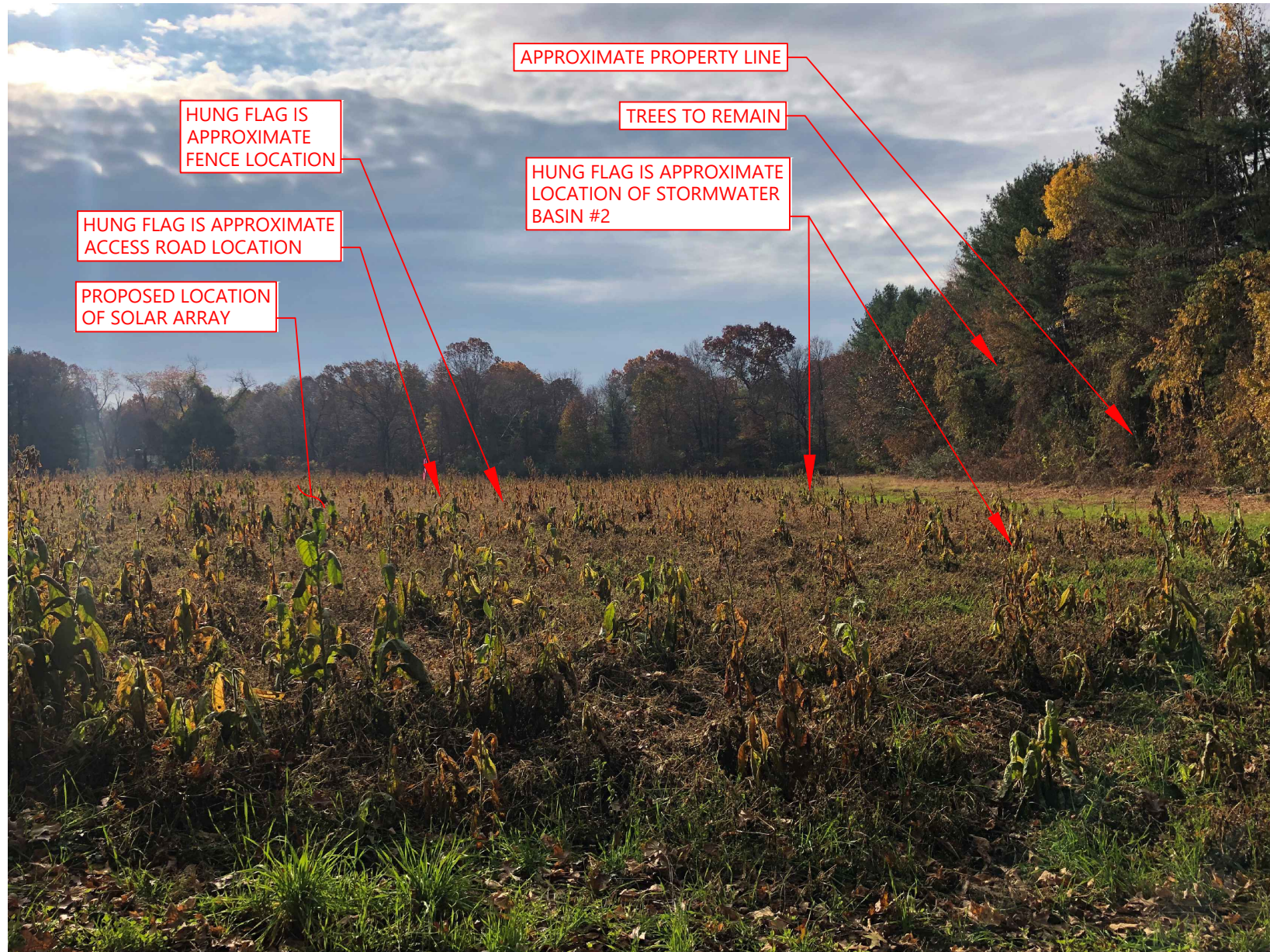

Photo 7
Stormwater Basin #2

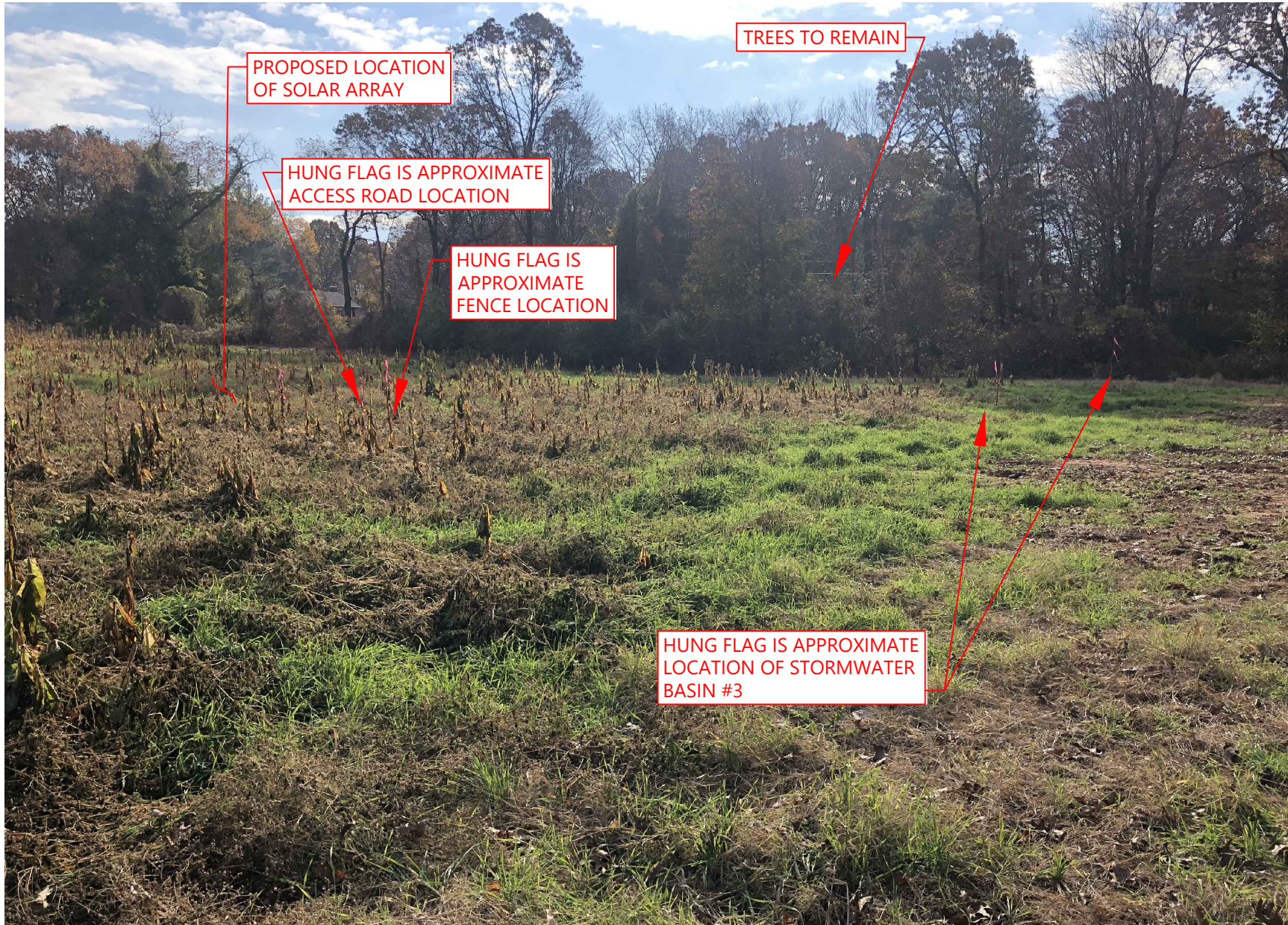

Photo 8
Stormwater Basin #3



Photo 9
Stormwater Basin #4

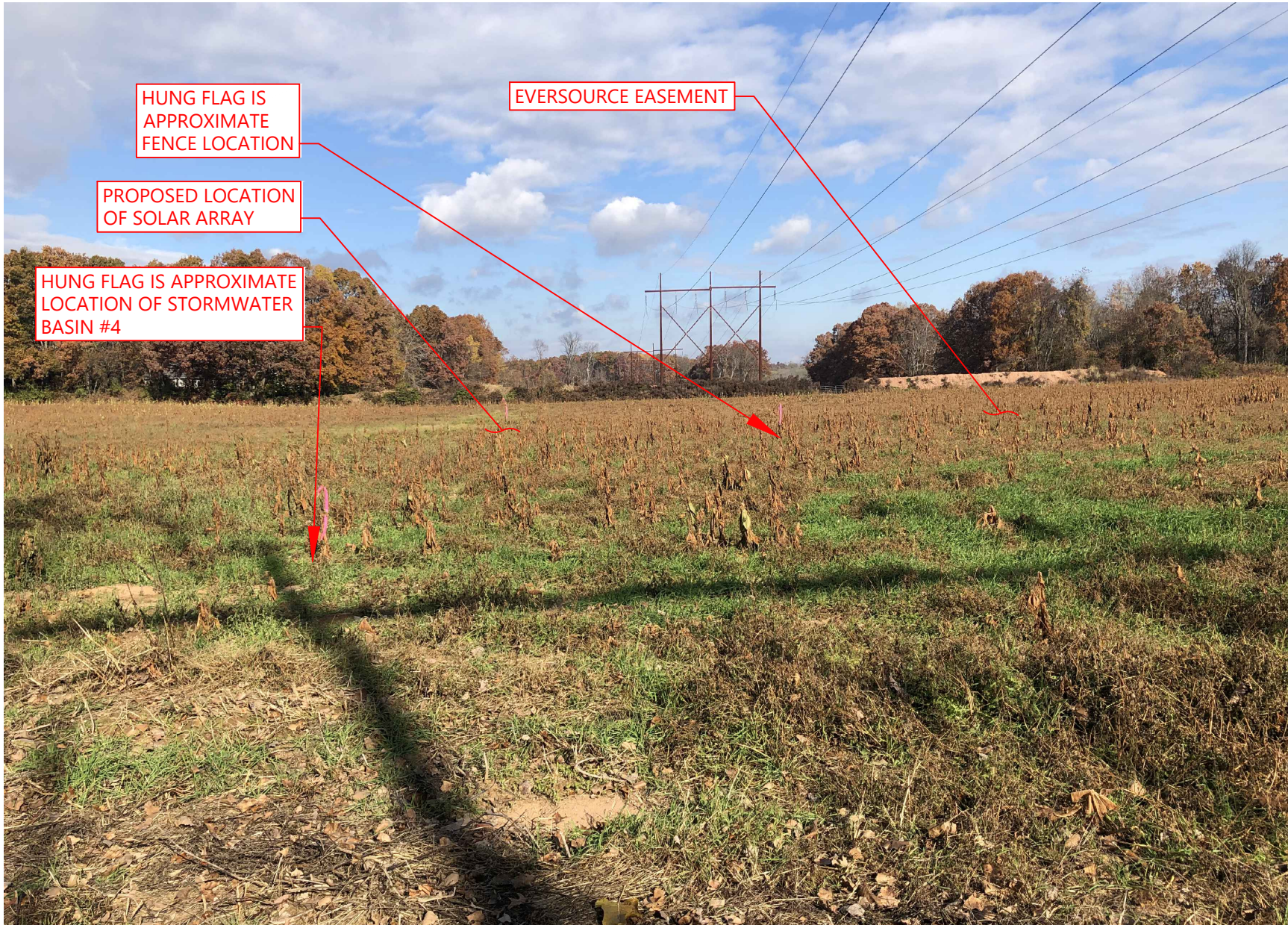

Photo 10
Eversource Easement Looking North



Photo 11
Eversource Easement Looking North



Photo 12
Miller Road Array Looking West



Photo 13
Miller Road Array Looking West



Photo 14
Miller Road Array Looking South

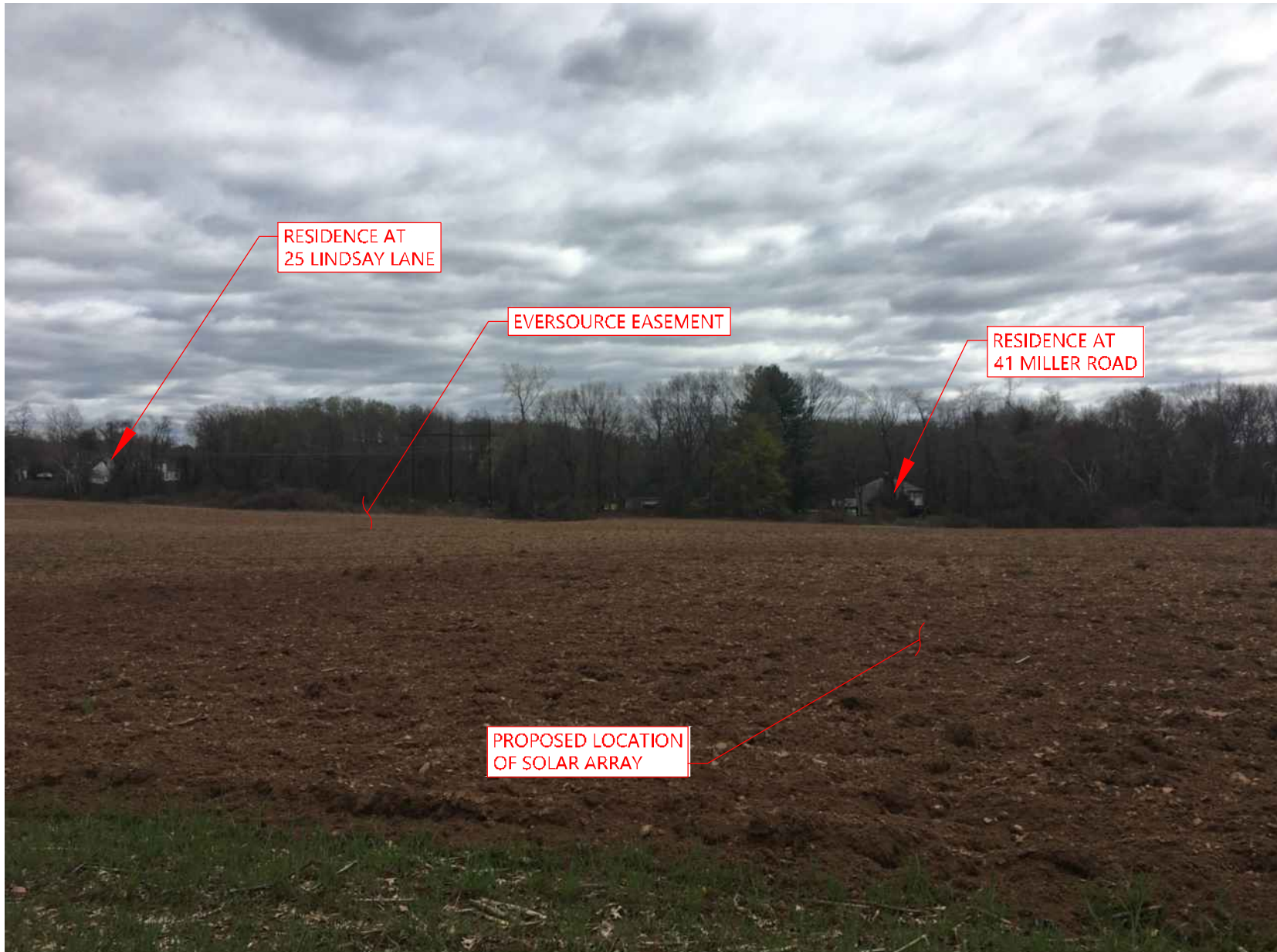

**Photo 15 (taken April 2021)
Miller Road Array Looking South**

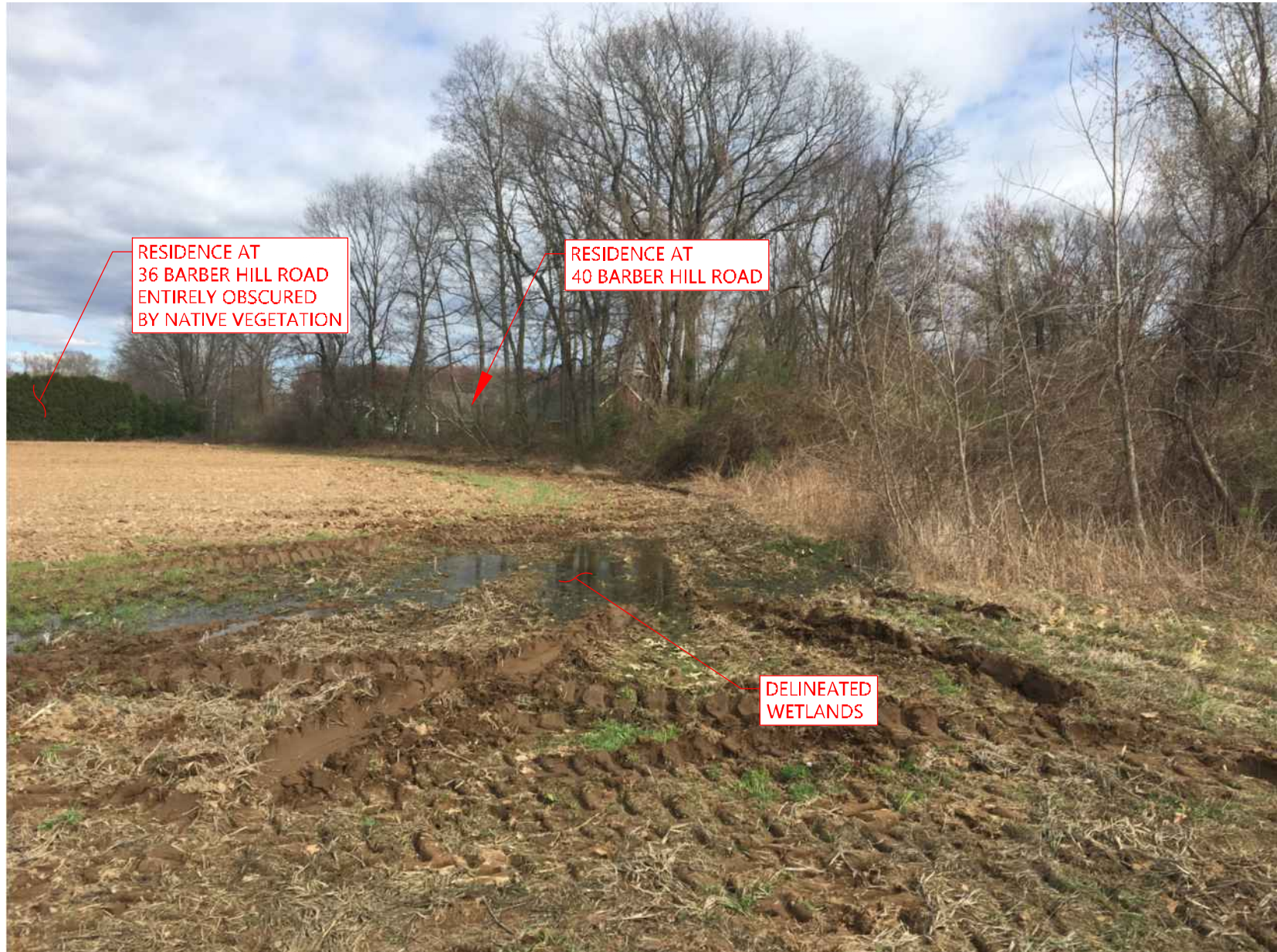

**Photo 16 (taken April 2021)
Onsite Wetland - Viewing Southeast**