



56 Prospect Street  
P.O. Box 270  
Hartford, CT 06103

**Kathleen M. Shanley**  
Manager – Transmission Siting  
Tel: (860) 728-4527

September 1, 2021

Melanie Bachman, Executive Director  
Connecticut Siting Council  
Ten Franklin Square  
New Britain, CT 06051

Re: Petition No.1453 - The Connecticut Light and Power Company d/b/a Eversource Energy petition for a declaratory ruling, pursuant to Connecticut General Statutes §4-176 and §16-50k, for proposed modifications to its existing Killingly Substation located at 257 Tracy Road in Killingly, Connecticut.

Dear Ms. Bachman:

On July 30, 2021 Eversource Energy (“Eversource”) received a declaratory ruling from the Connecticut Siting Council (“Council”) that a Certificate of Environmental Compatibility and Public Need would not be required for the work proposed in Petition No. 1453, subject to conditions.

Condition 2 of the Council’s ruling required Eversource to submit detail related to the retaining wall and fence prior to commencement of construction. Please see Attachment A - Drawing 16910-11006 PG13, dated March 2021 depicting the requested retaining wall and fence details.

Should you, the Council members or Council staff have any questions regarding this information, please do not hesitate to contact me via email at [kathleen.shanley@eversource.com](mailto:kathleen.shanley@eversource.com) or telephone at 860-728-4527.

Sincerely,

A handwritten signature in blue ink, appearing to read "Kathleen M. Shanley". The signature is fluid and cursive, with a long horizontal stroke at the end.

Enclosure

# Attachment A

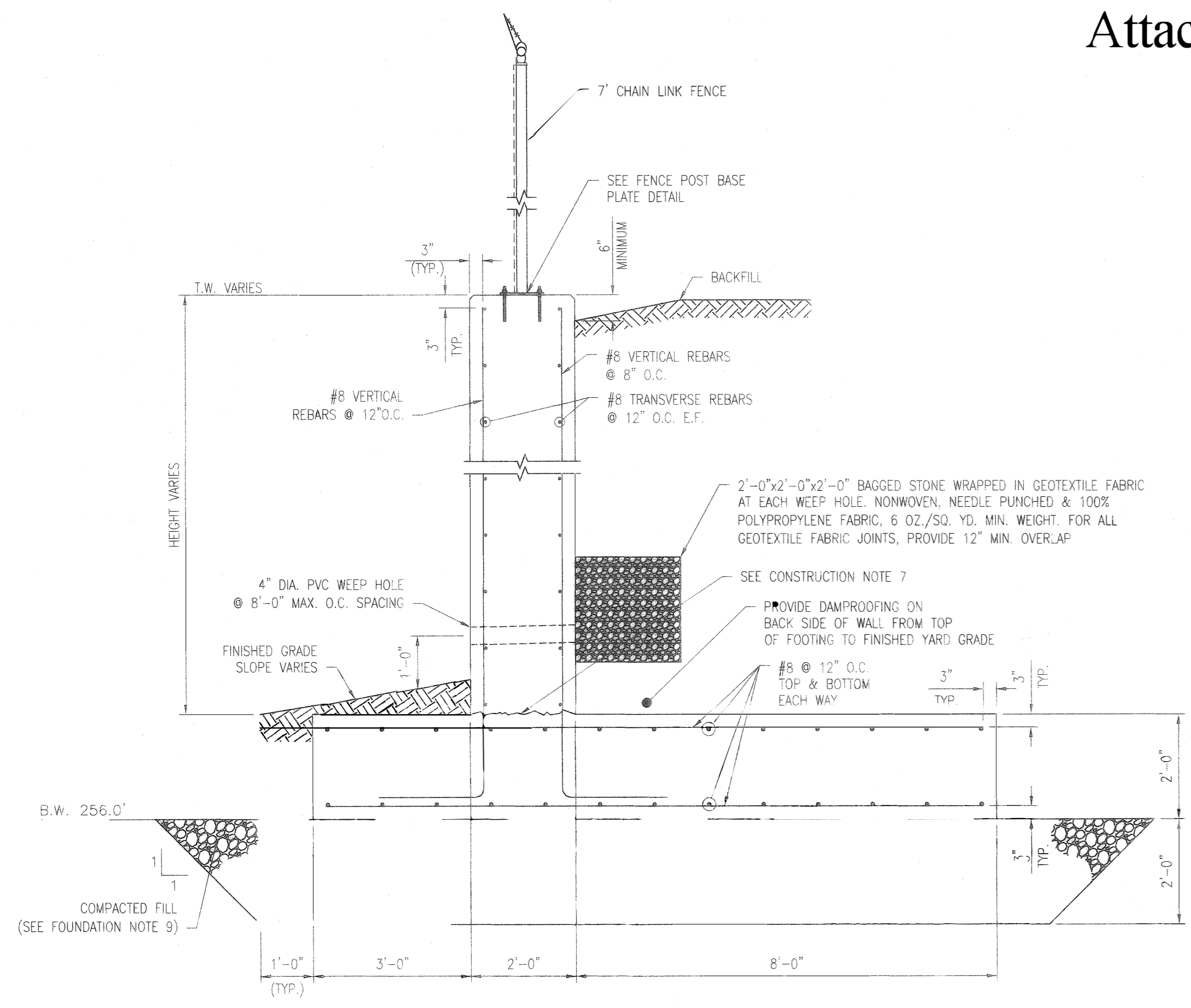

SECTION A-A  
SCALE: 1/2" = 1'-0"

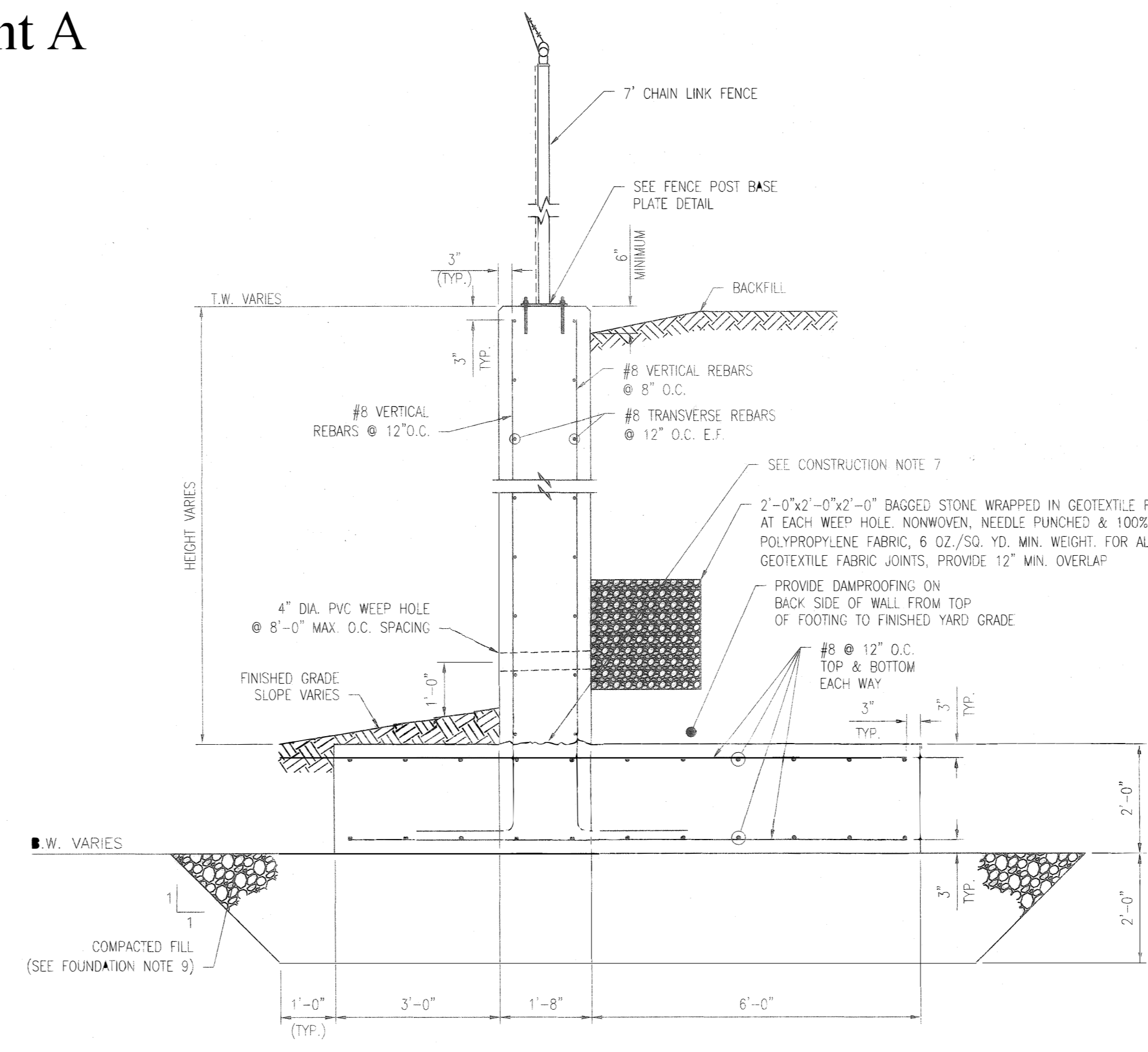

SECTION B-B  
SCALE: 1/2" = 1'-0"

NOTES:  
1. SEE DRAWING 16910-11006 PG 11 FOR NOTES AND REFERENCE DRAWINGS.

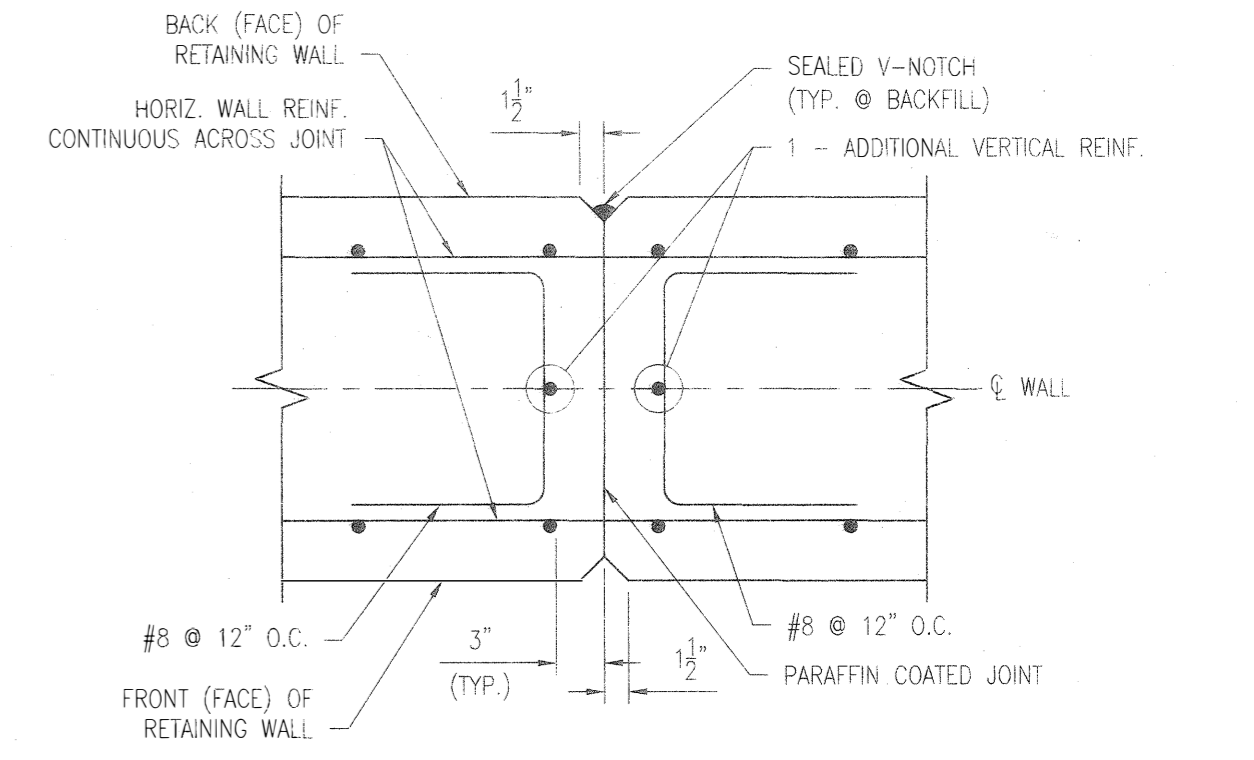

SECTION C-C  
TYPICAL VERTICAL CONTRACTION JOINT DETAIL  
SCALE: 1" = 1'-0"

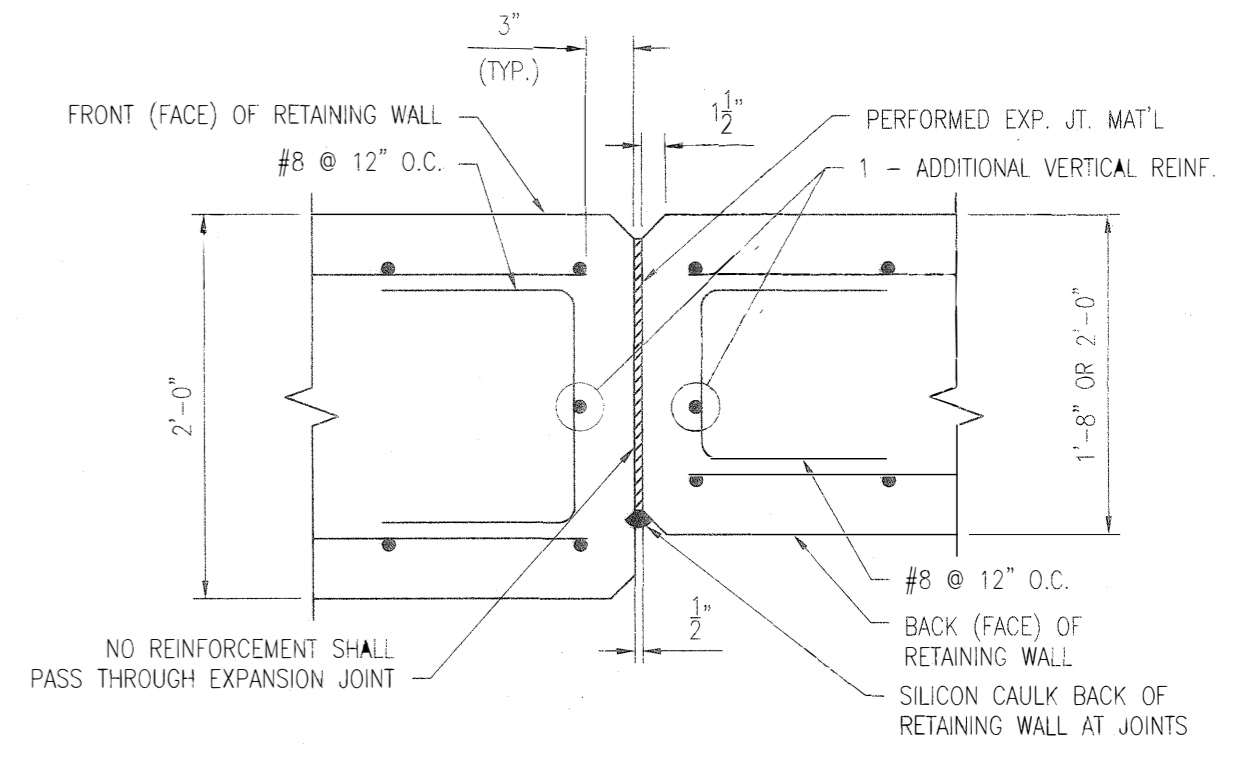

SECTION D-D  
TYPICAL VERTICAL EXPANSION JOINT DETAIL  
SCALE: 1" = 1'-0"

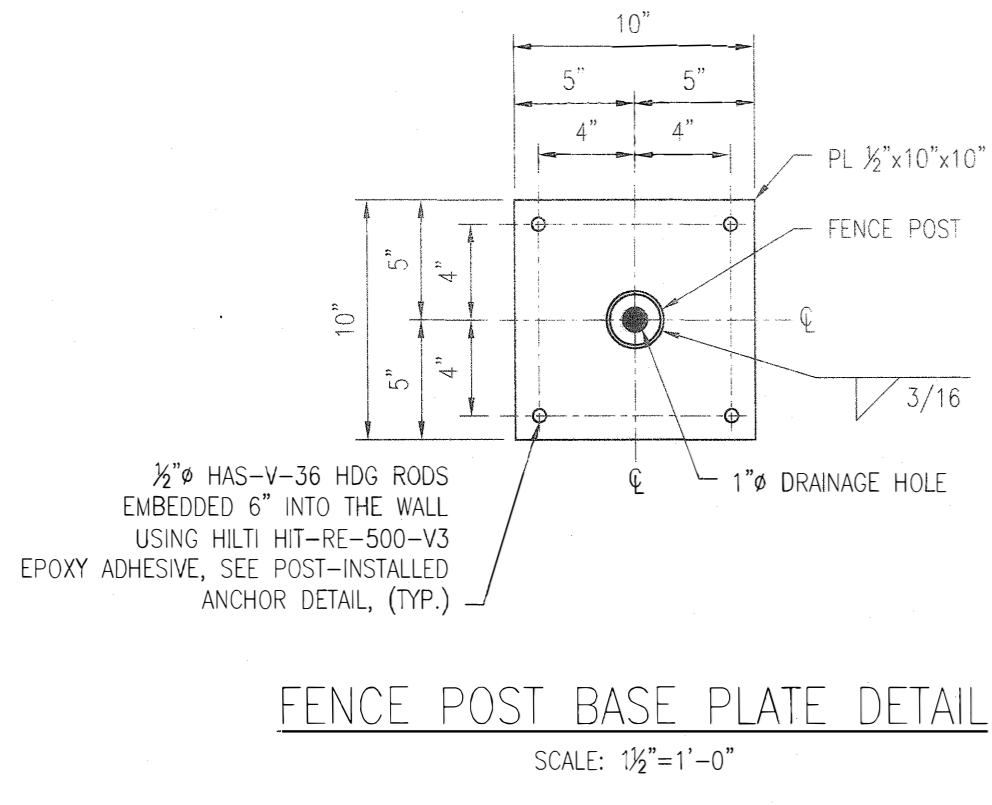

FENCE POST BASE PLATE DETAIL  
SCALE: 1/2" = 1'-0"

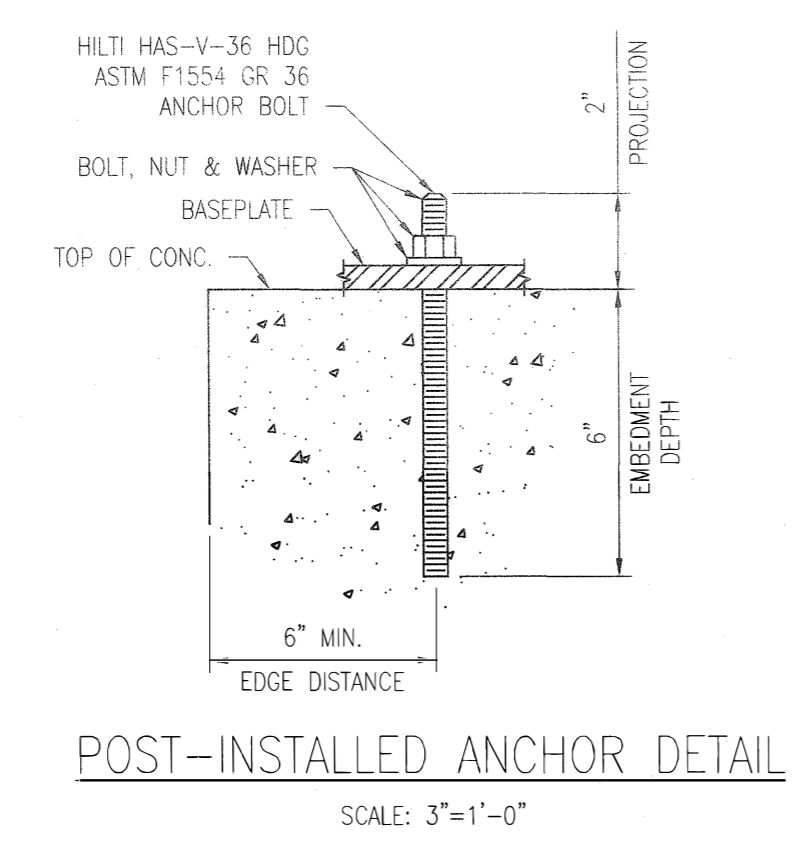

POST-INSTALLED ANCHOR DETAIL  
SCALE: 3" = 1'-0"

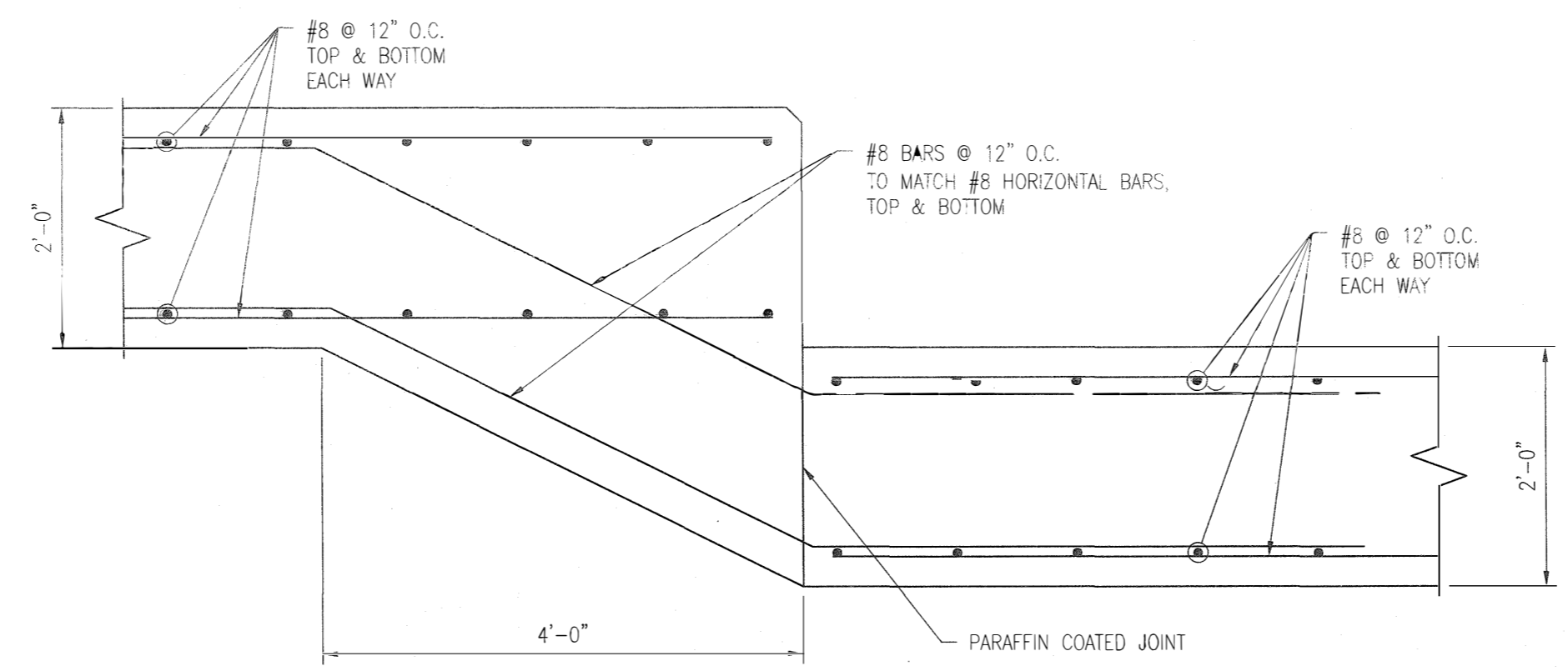

TYPICAL STEPPED FOOTING DETAIL  
SCALE: 3/4" = 1'-0"

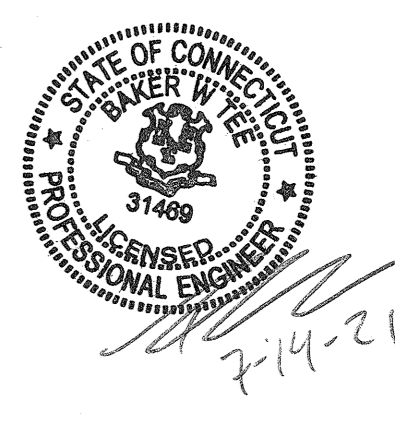

REV AK NEW DRAWING

REVISIONS DURING CONSTRUCTION				
AK	DATE	DESCRIPTION	BY	APP
AK	03/21	NEW CAP BANK WO#40495701	LEIDOS	BWT JOC

**EVERSOURCE ENERGY**

TITLE  
KILLINGLY 2G  
RETAINING WALL F32-21  
FOUNDATION PLAN & DETAILS  
KILLINGLY, CT

BY	DATE	CHKD	DATE	APP	DATE
LEIDOS	03/21	BWT	03/21	JOC	03/21

NO.	DATE	AS BUILT REVISIONS	BY	CHK	APP	APP