



STATE OF CONNECTICUT
CONNECTICUT SITING COUNCIL

Ten Franklin Square, New Britain, CT 06051

Phone: (860) 827-2935 Fax: (860) 827-2950

E-Mail: siting.council@ct.gov

Web Site: portal.ct.gov/csc

VIA ELECTRONIC MAIL

December 6, 2022

Kathleen M. Shanley
Manager – Transmission Siting
Eversource Energy
56 Prospect Street
Hartford, CT 06103
kathleen.shanley@eversource.com

RE: **PETITION NO. 1448** - The Connecticut Light and Power Company d/b/a Eversource Energy declaratory ruling, pursuant to Connecticut General Statutes §4-176 and §16-50k, for proposed modifications to its existing Card Substation located at 181 Card Street, Lebanon, Connecticut.

Dear Kathleen Shanley:

The Connecticut Siting Council (Council) is in receipt of your correspondence dated December 6, 2022 regarding a project change for the above-referenced declaratory ruling issued by the Council on June 4, 2021.

Pursuant to Condition No. 1 of the Council's June 4, 2021 Declaratory Ruling, the request to shift the southwestern substation fence line approximately 7 feet to the southwest is hereby approved. The change will provide greater clearance between substation equipment and the fence and a wider drive path for safety purposes.

This approval applies only to the project change in the correspondence dated December 6, 2022.

Please be advised that deviations from the standards established by the Council in the Declaratory Ruling are enforceable under the provisions of Connecticut General Statutes §16-50u.

Thank you for your attention and cooperation.

Sincerely,

Melanie A. Bachman
Executive Director

MAB/MP

c: The Honorable Kevin Cwikla, First Selectperson, Town of Lebanon (firstselectman@lebanonct.gov)
Deborah Denfeld, Eversource Energy (deborah.denfeld@eversource.com)

Kathleen M. Shanley
Manager – Transmission Siting
Tel: (860) 728-4527

December 6, 2022

Melanie Bachman, Executive Director
Connecticut Siting Council
10 Franklin Square
New Britain, CT 06051

Re: Petition No.1448: Card Street Substation
Request for Minor Project Change

Dear Ms. Bachman:

Eversource is requesting approval from Siting Council staff for the following modification to Petition No. 1448:

- Eversource is requesting approval of a minor change in the location of the southwestern fence line. Specifically, Eversource is proposing to move the fence approximately 7 feet to the southwest, as shown on the attached drawing.
- The purpose of the relocation is to provide greater clearances between the substation fence and substation equipment components within the enclosure. The increased fence area would improve safety for operations personnel as it will allow for a wider drive path and reduce the congestion near critical substation equipment.
- The substation fence expansion would occur fully within Eversource-owned property and would not have any impacts on any wetlands, other environmental resources, or abutting landowners.

Please contact me with any questions.

Sincerely,

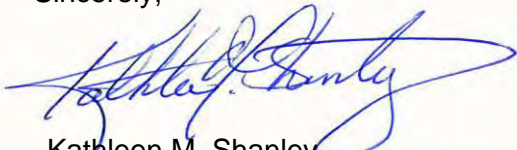

Kathleen M. Shanley
Manager – Transmission Siting

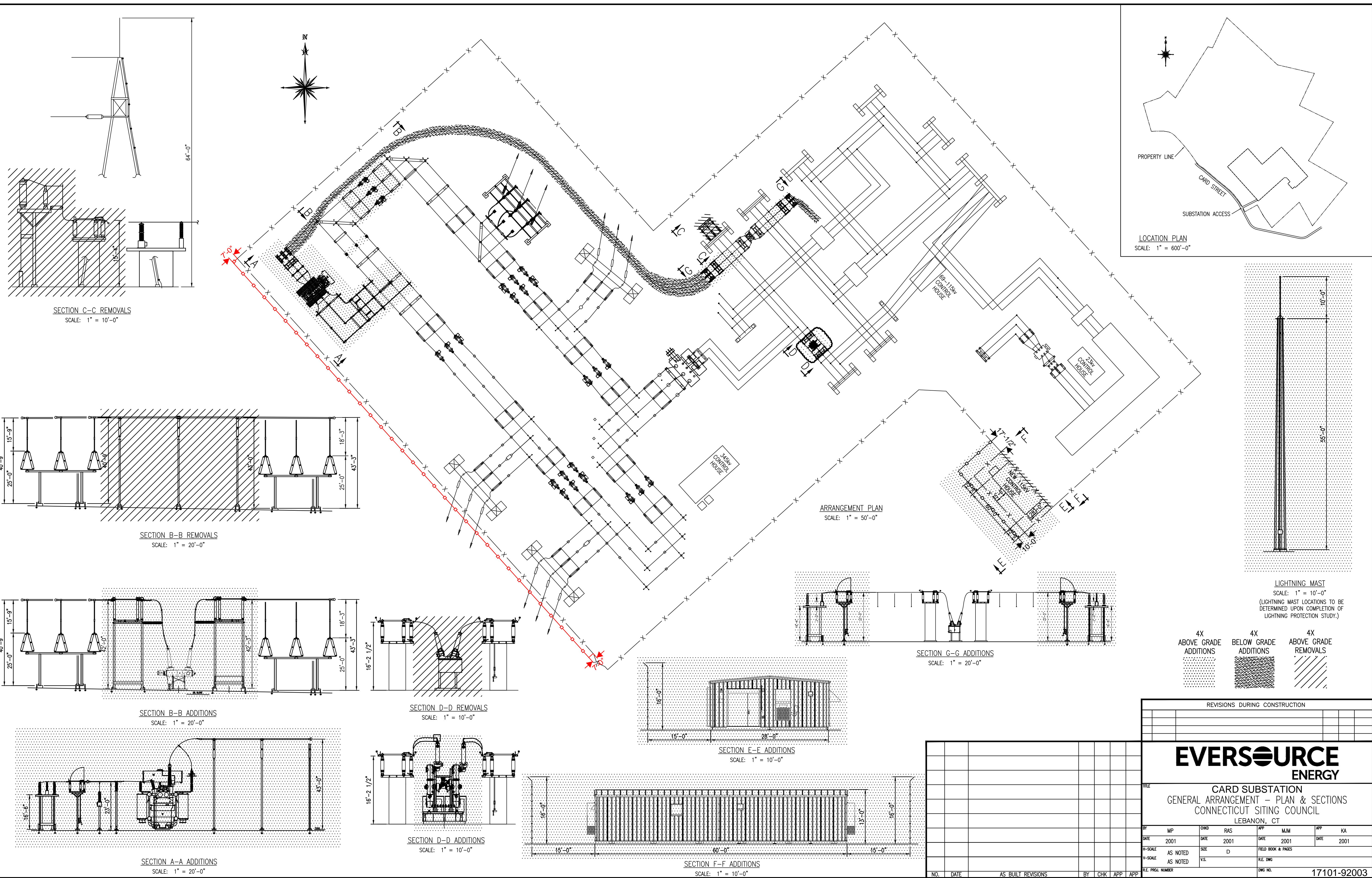

LIGHTNING MAST
 SCALE: 1" = 10'-0"
 (LIGHTNING MAST LOCATIONS TO BE DETERMINED UPON COMPLETION OF LIGHTNING PROTECTION STUDY.)

4X ABOVE GRADE ADDITIONS
 4X BELOW GRADE ADDITIONS
 4X ABOVE GRADE REMOVALS

REVISIONS DURING CONSTRUCTION									
NO.	DATE	AS BUILT REVISIONS	BY	CHK	APP	APP	NO.	DATE	AS BUILT REVISIONS

EVERSOURCE ENERGY										
TITLE: CARD SUBSTATION										
GENERAL ARRANGEMENT - PLAN & SECTIONS										
CONNECTICUT SITING COUNCIL										
LEBANON, CT										
BY	MP	CHKD	RAS	APP	MJM	APP	KA	DATE	2001	
DATE	2001	DATE	2001	DATE	2001	DATE	2001	DATE	2001	
H-SCALE	AS NOTED	SIZE	D	FIELD BOOK & PAGES						
V-SCALE	AS NOTED	V.S.		R.E. DWG						
RE. PROJ. NUMBER									DWG. NO.	17101-92003