

December 16, 2021

Melanie Bachman, Esq.
Executive Director
Connecticut Siting Council
Ten Franklin Square
New Britain, CT 06051

Re: **PETITION NO. 1455** - The Connecticut Light and Power Company d/b/a Eversource Energy petition for a declaratory ruling, pursuant to Connecticut General Statutes §4-176 and §16-50k, for the proposed 1588 Line Rebuild Project, consisting of the replacement and reconductoring of electric transmission line structures along approximately 2.65 miles of its existing 115-kilovolt (kV) electric transmission line within existing Eversource transmission line right-of-way (ROW) that extends from Wallingford Electric's Colony Substation, located at 15 Old Colony Road, Wallingford and Wallingford Electric's North Wallingford Substation, located at 130 Thorpe Avenue, Wallingford, Connecticut, and related electric transmission line structure improvements.

Dear Ms. Bachman,

Eversource Petition 1455 was approved by the Council June 18, 2021 and is in construction. Due to constructability constraints the work pad for Structure 3639 needed a more robust work pad to be stabilized with riprap, in order to fight erosion and downhill sediment. The robust work pad requires a re-routing of the Orchard Spruce Glen Trail. Eversource has been working closely with the Wallingford Land Trust. With the help of the Land Trust, a new route moving the Trail closer to the old structure was mapped out (see attached new Map-Sheet 2).

Please do not hesitate to contact me at Kathleen.shanley@eversource.com or at (860) 728-4517 if you have any questions or concerns.

Sincerely,

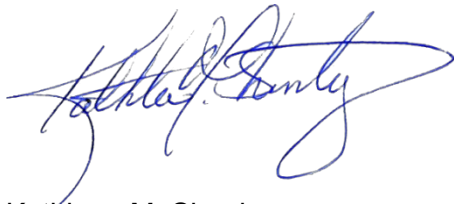

Kathleen M. Shanley
Manager – Transmission Siting

Attachment: Updated Map-Sheet 2

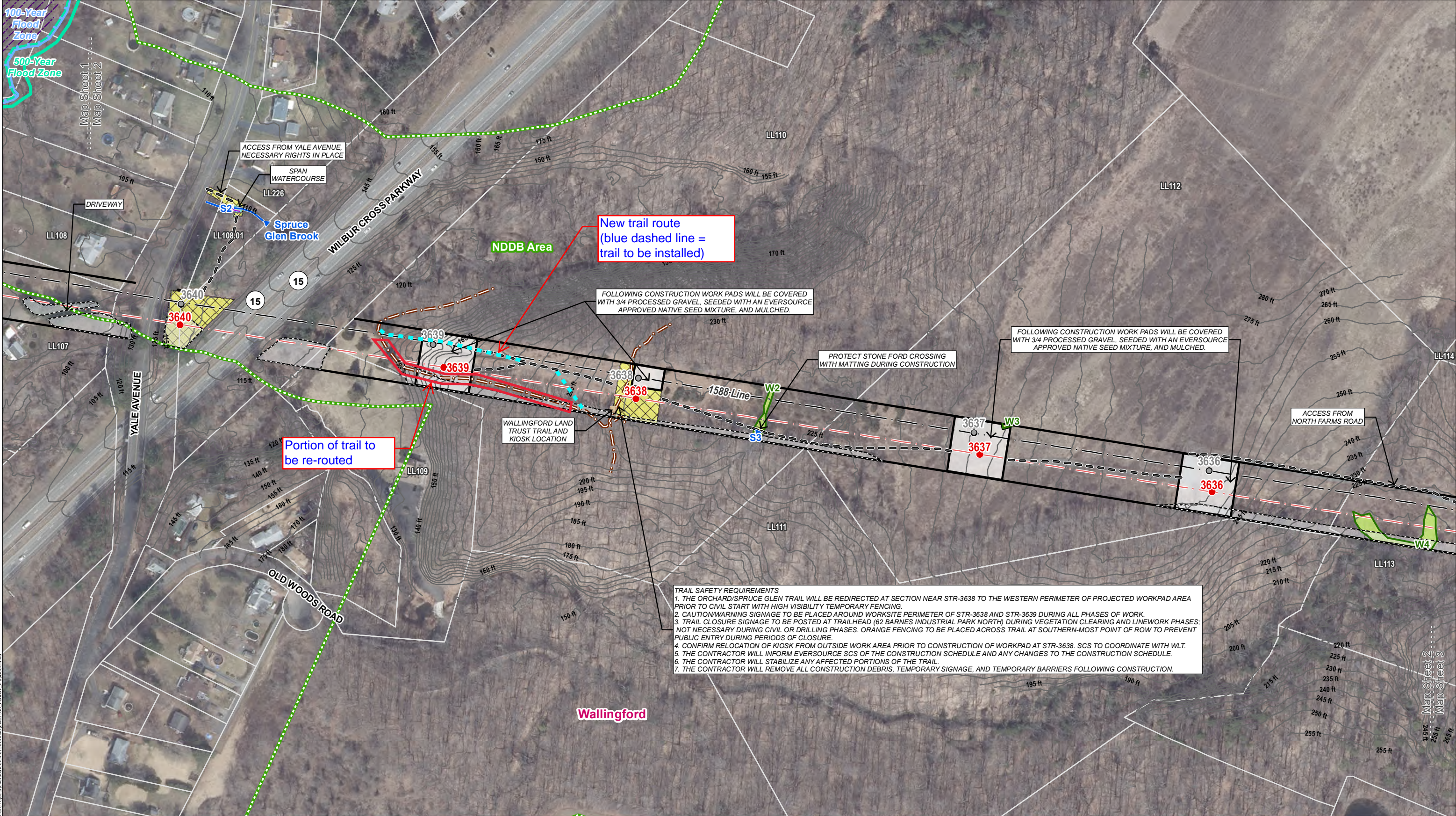

INDEX MAP

Legend

● Proposed Structure

● Existing Structure

● Existing Structure to be Removed

Ⓜ Gate

Ⓜ Culvert

— Existing Right-of-Way (ROW)

— Overhead Eversource Line

— New Overhead Eversource Line

— Existing Access

— Proposed Access

— Off-ROW Access Pending Rights

— Hiking Trail

— Stone Work Pad

— Temporary Construction Monitoring

— Proposed Tree Clearing Area

— Delineated Intermittent Watercourse

— Delineated Perennial Watercourse

— Ordinary High Water Mark

— Delineated Wetland Boundary Outline

— Field Delineated Federal Wetland

— Field Delineated State Only Wetland

— Open Water

— Potential Vernal Pool Extent

— 100' Vernal Pool Envelope

— CT Natural Diversity Database Area (Dec 2020)

— Public Water Supply Watershed

FEMA 100-Year Flood Zone

FEMA 500-Year Flood Zone

FEMA Floodway

Parcel Boundary

Eversource Owned Property

5' Contour Line

Map Sheet Matchline

N

1 inch = 200 feet

0

50

100

200

Feet

Map Notes:

Base Map Source: CTECO 2019 Aerial Imagery.

This mapping product has been created to comply with submittal requirements to obtain certain regulatory approvals and, as such, there is no reliance on the information contained herein for any other purpose.

Parcel and ROW boundaries are approximate (NOT survey).

Parcel and ROW data provided by Eversource/Tighe & Bond in Aug. 2020.

Wetland data delineated by APT - DE in Sept. 2020.

Eversource ENERGY						
1588 Line Rebuild Project						
Wallingford						
Map Sheet 2 of 5						
March, 2021						
NO.	DATE	REVISIONS	BY	CHK	APP	APP