

Kathleen M. Shanley
Manager – Transmission Siting
Tel: (860) 728-4527

October 6, 2021

Melanie Bachman, Esq.
Executive Director
Connecticut Siting Council
Ten Franklin Square
New Britain, CT 06051

Re: **PETITION NO. 1455** - The Connecticut Light and Power Company d/b/a Eversource Energy petition for a declaratory ruling, pursuant to Connecticut General Statutes §4-176 and §16-50k, for the proposed 1588 Line Rebuild Project, consisting of the replacement and reconductoring of electric transmission line structures along approximately 2.65 miles of its existing 115-kilovolt (kV) electric transmission line within existing Eversource transmission line right-of-way (ROW) that extends from Wallingford Electric's Colony Substation, located at 15 Old Colony Road, Wallingford and Wallingford Electric's North Wallingford Substation, located at 130 Thorpe Avenue, Wallingford, Connecticut, and related electric transmission line structure improvements.

Dear Ms. Bachman,

On June 18, 2021, the Connecticut Siting Council ("Council") ruled that the subject Eversource Petition 1455 would not have a substantial adverse environmental effect and, pursuant to Connecticut General Statutes §16-50k, would not require a Certificate of Environmental Compatibility and Public Need. Since the Council's ruling, Eversource discovered a discrepancy with information presented on Map Sheet 2. Map Sheet 2, Structure 3640 depicts matting around the existing and proposed structures. However, after removing vegetation from this area, an existing gravel work pad was discovered around the structure. Eversource proposes using this existing gravel work pad along with matting as depicted in the attached updated Map Sheet 2.

Please do not hesitate to contact me at Kathleen.shanley@eversource.com or at (860) 728-4517 if you have any questions or concerns.

Sincerely,

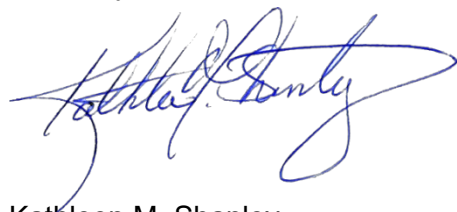

Kathleen M. Shanley
Manager – Transmission Siting

Attachments

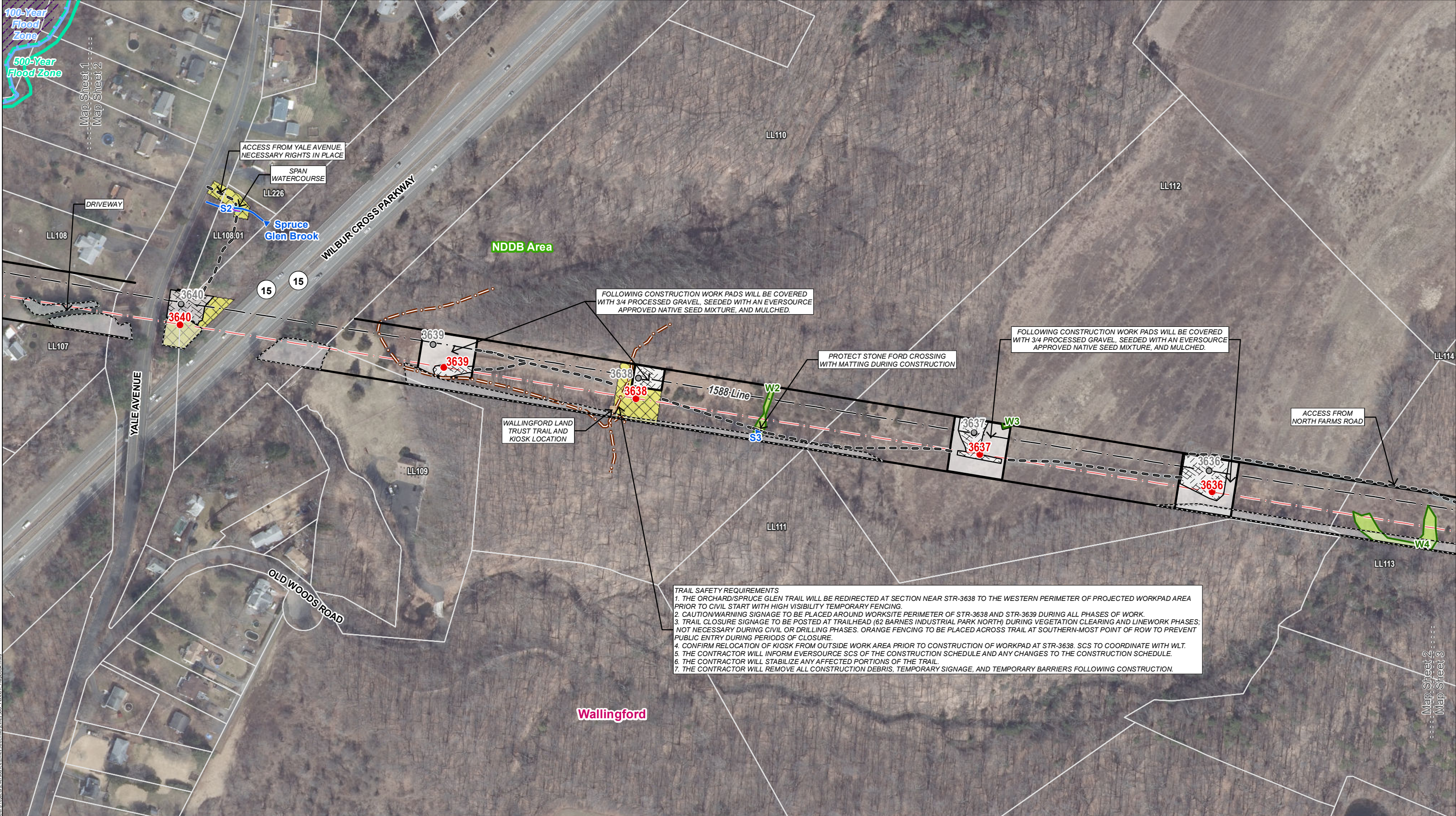

INDEX MAP

Legend

●

Proposed Structure

●

Existing Structure

●

Existing Structure to be Removed

⬮

Gate

⬮

Culvert

—

Existing Right-of-Way (ROW)

—

Overhead Eversource Line

—

New Overhead Eversource Line

⬮

Existing Gravel

—

Existing Access

—

Proposed Access

—

Off-ROW Access Pending Rights

—

Hiking Trail

⬮

Stone Work Pad

⬮

Temporary Construction Matting

⬮

Existing Monitoring Well

⬮

Existing Equipment Pad

⬮

Proposed Tree Clearing Area

—

Delineated Intermittent Watercourse

—

Delineated Perennial Watercourse

—

Ordinary High Water Mark

—

Delineated Wetland Boundary Outline

—

Field Delineated Federal Wetland

—

Field Delineated State Only Wetland

—

Open Water

—

Potential Vernal Pool Extent

—

100' Vernal Pool Envelope

—

CT Natural Diversity Database Area (Dec 2020)

⬮

Public Water Supply Watershed

⬮

FEMA 100-Year Flood Zone

⬮

FEMA 500-Year Flood Zone

⬮

FEMA Floodway

⬮

Parcel Boundary

⬮

Eversource Owned Property

⬮

Map Sheet Matchline

Map Notes:

Base Map Source: CTECO 2019 Aerial Imagery.

This mapping product has been created to comply with submittal requirements to obtain certain regulatory approvals and, as such, there is no reliance on the information contained herein for any other purpose.

Parcel and ROW boundaries are approximate (NOT survey).

Parcel and ROW data provided by Eversource/Tighe & Bond in Aug. 2020.

Wetland data delineated by APT - DE in Sept. 2020.

1 inch = 200 feet

0 50 100 200 Feet

Map Sheet 1

Map Sheet 2

Map Sheet 3

EVERSOURCE ENERGY

1588 Line Rebuild Project

Wallingford

Map Sheet 2 of 5

October, 2021

ALL-POINTS TECHNOLOGY CORPORATION

| NO. | DATE | REVISIONS | BY | CHK | APP | APP |
|-----|---------|---|----|-----|-----|-----|
| 1 | 10/5/21 | Work area change at Str 3640, existing gravel shown | | | | |