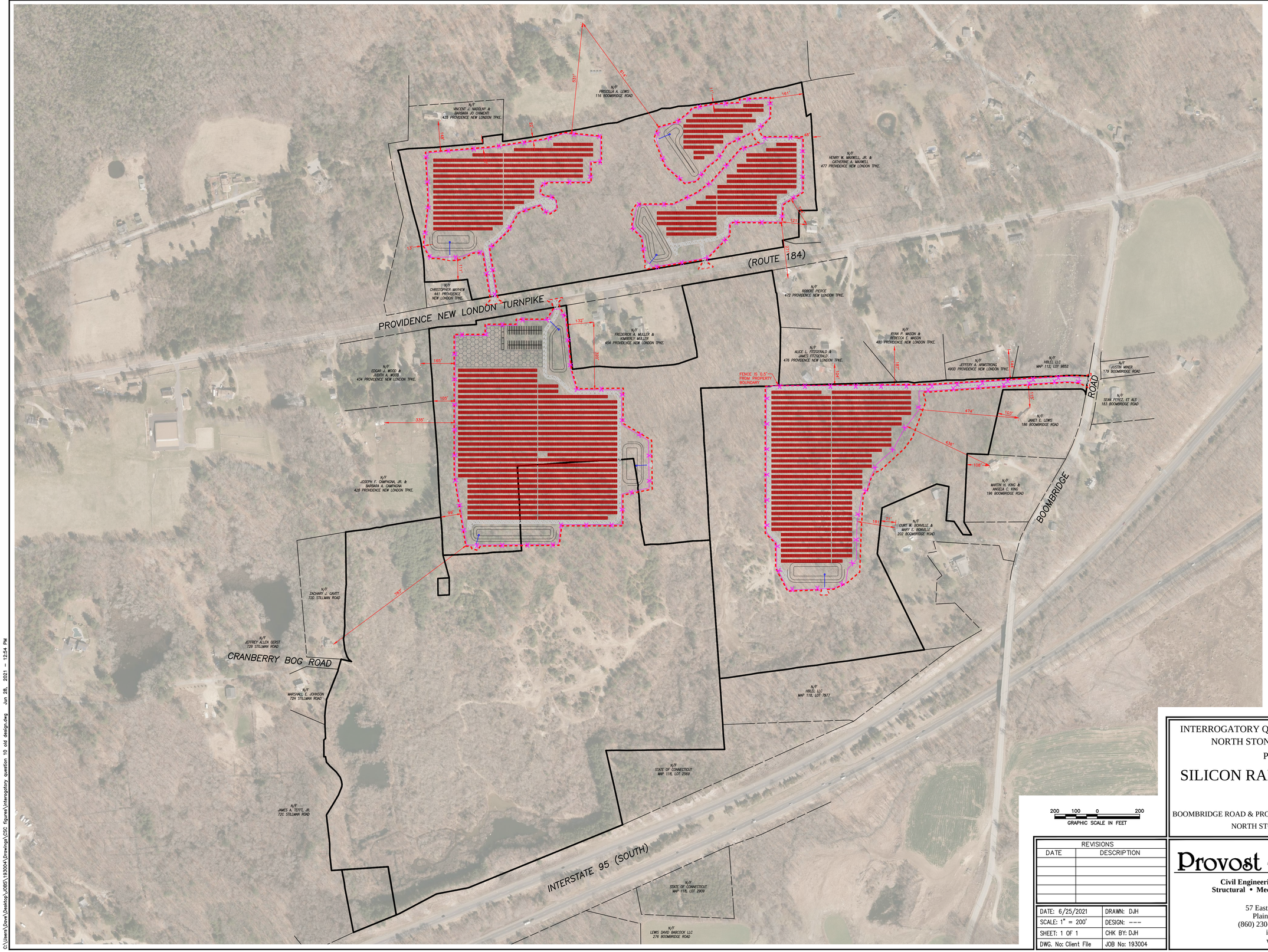


INTERROGATORY QUESTION #10 - ORIGINAL DESIGN
NORTH STONINGTON SOLAR FACILITY
PREPARED FOR

# SILICON RANCH CORPORATION

BOOMBRIDGE ROAD & PROVIDENCE NEW LONDON TPKE. (ROUTE 184)
NORTH STONINGTON, CONNECTICUT

| REVISIONS | |
|---|---|
| DATE | DESCRIPTION |
| | |
| | |
| | |
| | |
| | |

| | |
|---|---|
| DATE: 6/25/2021 | DRAWN: DJH |
| SCALE: 1" = 200' | DESIGN: --- |
| SHEET: 1 OF 1 | CHK BY: DJH |
| DWG. No: Client File | JOB No: 193004 |


Provost & Rovero, Inc.
Civil Engineering • Surveying • Site Planning
Structural • Mechanical • Architectural Engineering
57 East Main Street, P.O. Box 191
Plainfield, Connecticut 06374
(860) 230-0856 - FAX: (860) 230-0860
info@prorovinc.com
www.prorovinc.com


C:\Users\Dave\Desktop\JOBS\193204\Drawings\CSC figures\interogatory question 10 old design.dwg Jun 28, 2021 - 12:54 PM