



STATE OF CONNECTICUT
CONNECTICUT SITING COUNCIL

Ten Franklin Square, New Britain, CT 06051

Phone: (860) 827-2935 Fax: (860) 827-2950

E-Mail: siting.council@ct.gov

Web Site: portal.ct.gov/csc

VIA ELECTRONIC MAIL

February 1, 2024

Kenneth C. Baldwin, Esq.
Jonathan H. Schaefer, Esq.
Robinson & Cole LLP
280 Trumbull Street
Hartford, CT 06103-3597
kbaldwin@rc.com
jschaefer@rc.com

RE: **PETITION NO. 1442** - SR Litchfield, LLC Declaratory Ruling, pursuant to Connecticut General Statutes §4-176 and §16-50k, for the construction, maintenance and operation of a 19.8-megawatt AC solar photovoltaic electric generating facility on 6 contiguous parcels located both east and west of Wilson Road south of the intersection with Litchfield Town Farm Road in Litchfield, Connecticut, and both east and west of Rossi Road, south of the intersection with Highland Avenue in Torrington, Connecticut, and associated electrical interconnection. **Compliance with Partial Development and Management (D&M) Plan III Approval Condition No. 2.**

Dear Attorney Baldwin and Attorney Schaefer:

The Connecticut Siting Council (Council) is in receipt of your correspondence dated January 25, 2024 regarding compliance with Condition No. 2 of the Partial Development and Management (D&M) Plan III approval issued by the Council on December 8, 2023 for the above-referenced facility. The correspondence includes a copy of the Controlled Blasting Plan and approved Blasting Permit prior to commencement of construction, in accordance with Condition No. 2.

Therefore, the Council acknowledges that Partial D&M Plan III Condition No. 2 has been satisfied. This acknowledgment applies only to the Partial D&M Plan III condition satisfied by the January 25, 2024 correspondence.

Please be advised that deviations from the standards established by the Council in the Declaratory Ruling and D&M Plan approvals are enforceable under the provisions of Connecticut General Statutes § 16-50u. Furthermore, the facility owner/operator is responsible for reporting requirements pursuant to Regulations of Connecticut State Agencies § 16-50j-62.

Thank you for your attention and cooperation.

Sincerely,



Melanie A. Bachman
Executive Director

MAB/RDM/dll

c: Service List dated March 26, 2021

Via Federal Express and Electronic Mail (siting.council@ct.gov)

January 25, 2024

Melanie A. Bachman, Esq.
Executive Director
Connecticut Siting Council
10 Franklin Square
New Britain, CT 06051

Re: **PETITION NO. 1442 - SR Litchfield, LLC petition for a declaratory ruling, pursuant to Connecticut General Statutes §4-176 and §16-50k, for the proposed construction, maintenance and operation of a 19.8-megawatt AC solar photovoltaic electric generating facility on 6 contiguous parcels located both east and west of Wilson Road south of the intersection with Litchfield Town Farm Road in Litchfield, Connecticut, and both east and west of Rossi Road, south of the intersection with Highland Avenue in Torrington, Connecticut, and associated electrical interconnection.**

Partial D&M Plan III – Compliance with Condition No. 2

Dear Attorney Bachman:

In accordance with Condition No. 2 of the Connecticut Siting Council's ("Council") December 8, 2023 Partial D&M Plan III approval, SR Litchfield, LLC ("SRL") attached is a copy of Blasting Plan prepared by D'Ambruoso Blasting Company and a copy of the approved Blasting Permit issued by the Town of Litchfield Fire Marshal. Fifteen copies of these attachments were mailed to the Siting Council this afternoon.

If you have any questions or need any additional information regarding this Project, please feel free to contact me.

Sincerely,



Kenneth C. Baldwin

Robinson+Cole

Melanie A. Bachman, Esq.
January 25, 2024
Page 2

Enclosures

Copy to (via email):

Dominick J. Thomas, Esq. (djt@cohen-thomas.com)

Ronald M. Viola, Trustee (vmron@yahoo.com)

The Honorable Elinor C. Carbone, Mayor, City of Torrington
(Elinor_Carbone@torringtonct.org)

The Honorable Denise Raap, First Selectwoman, Town of Litchfield
(1stselectman@townoflitchfield.org)

Richards Corporation

72 North Harwinton Avenue
Terryville, CT 06786
Tel: (860) 583-9229 Fax: (860)582-5202

Project:	LITCHFIELD SOLAR
Location:	_____

Date:	10/26/2023
Supplier:	_____

Spec Section:	-
Item No. #:	-
Drawing Reference:	-
Item Description:	REVISED BLASTING PLAN
Manufacturer:	-
Lead Time:	-

BLAST PLAN

D'AMBRUOSO BLASTING COMPANY

LITCHFIELD SOLAR BLASTING

GENERAL

D'Ambruoso Blasting Company considers safety as the priority of blasting operations. We are knowledgeable of and will follow all local, state, and federal regulations related to transportation and use of explosives. The project specifications and conditions have been reviewed and will be followed for the job.

WILL BLASTING DAMAGE MY HOUSE OR WELL?

No. We strictly adhere to standards that your state, United States Bureau of Mines (USBM 8507), and the Office of Surfacing Mining have determined to be safe blasting vibration limits. These standards are long proven and scientifically tested to keep structures and wells safe from vibration damage. We use seismographs for all blasts and are strictly regulated by the state.

PRE-BLAST SURVEYS/NOTIFICATIONS

A letter will be sent out informing all neighbors within 250' of the blasting operation and anyone within 250' will be offered a pre blast survey. Hartford Structural will be sending out certified letters with information and location of the project.

BLAST MONITORING

All blasts will be monitored by a Hartford Structural representative who has at least 5 years of experience in the setup and use of seismic monitoring equipment. There will be at least 4 seismographs in use at all times. Placement of monitoring equipment will be set up on the 4 closest buildings surrounding the site. Results of blast monitoring will be available immediately after the blast. Results can be reviewed and modifications can be made to the blast design for the next blast if necessary. D'Ambruoso Blasting will abide by the threshold limits of the bureau of mines and State & Local regulations.

SEQUENCE OF BLASTING

All blasting operations will be strictly coordinated with the RICHARDS CORPORATION, engineers, police and fire department. Emphasis will be on the safe and efficient removal of the rock existing on this project without any impact on surrounding structures. Blasts will be developed so as to create adequate relief which will minimize ground vibrations and offer the greatest protection possible to the surrounding structures and highway.

BLASTING PROCEDURES

- (1) Blasting operations shall commence from 7am - 3pm Monday through Friday and Saturday if applicable.
- (2) Blasting cannot be conducted at times different from those announced in the blasting schedule except in emergency situations, such as electrical storms or public safety requiring unscheduled detonation.
- (3) Warning and all-clear signals of different characters that are audible within a range of one- a half-mile from the point of the blast shall be given. All persons within the permit area shall be notified of the meaning of the signals through appropriate instructions and signs posted.
- (4) Access to the blasting area shall be regulated to protect the public from the effects of blasting. Access to the blasting area shall be controlled to prevent unauthorized entry before each blast and until the perimeter's authorized representative has determined that no unusual circumstances exist after the blast. Access to and travel in or through the area can then safely resume.
- (5) All blasts shall be made in the direction of the stress-relieving face previously marked out or previously blast
- (6) All stemming shall be a minimum as specified using clean, dry $\frac{3}{8}$ " crushed stone.
- (7) Blasting mats shall be used to cover all blasts.
- (8) The Blasting Contractor shall ensure that extra safety and judgment is exercised by his blaster to prevent the simultaneous blasting of numerous holes.

BLASTING MATS

Blasting mats and backfill will be used to control excessive amounts of rock movement when blasting in close proximity to structures. Placement and number of mats are typically determined by the blaster. Mats will be placed so as to protect all people and structures on or surrounding the blast site and property. Rubber tire type blasting mats will be utilized on this project and will be approximately 12' x 16' in size; Rubber mat @ 12' x 16' 38 lbs./s.f. = 7,296lbs.

BLAST SECURITY AND WARNING WHISTLES

Each blast will be preceded by a security check of the affected area and then a series of warning whistles. Communications will be made with the job supervisors and local officials as required to ensure the safest possible operation. All personnel in the vicinity closest to the blast area will be warned. The warning whistles will follow the following sequence:

3 whistles - 5 minutes to blast

2 whistles - 1 minute to blast

1 whistle - ALL CLEAR

The blast site will be examined by the blaster prior to the ALL CLEAR signal to determine that it is safe to resume work. No blast will be fired until the area has been secured and determined safe.

EXPLOSIVES

All explosives will be delivered to the job site on a daily basis. There will be no overnight storage. Only the amount of explosives required to perform the day's work will be brought to the site. All explosives will be stored in approved magazines when not in use.

BLASTERS QUALIFICATIONS

All D'AMBRUOSO BLASTING COMPANY BLASTERS on the job are licensed in the STATE OF CONNECTICUT and have received the necessary amounts of training in the safe use and handling of explosives. Additionally, they are all familiar with all OSHA regulations, STATE regulations, and FEDERAL regulations regarding construction site safety, including transportation, use, and handling of explosive materials.

BLASTING PERSONNEL

All blasting operations shall be conducted by experienced, trained, and competent persons who understand the hazards involved. Persons working with explosives materials shall :

- (1) Have demonstrated knowledge of, and willingness to comply with safety and security requirements.
- (2) Be capable of using mature judgment in all situations.
- (3) Be of good physical condition and not addicted to any intoxicants, narcotics, or other similar types of drugs.
- (4) The person(s) responsible for the explosives shall possess current knowledge of the local, State, and Federal laws and regulations applicable to this work.
- (5) The person(s) responsible for the explosives shall have obtained a Certificate of Competency or a license as required by state law.

LICENSES AND PERMITS (will be submitted when acquired)

D'AMBRUOSO BLASTING COMPANY is fully licensed and insured for the Transportation, use, and handling of explosives. Evidence of insurance is available. Blasting permits will be applied for as required from the local authorities by D'AMBRUOSO BLASTING COMPANY when the blasting is about to start.

BLAST VIBRATION

Blast vibration will be monitored at the blast site, Instantel Seismographs will be located between the blast and nearest structures on all sides. Vibration limits will follow the threshold limits of the bureau of mines and the State Regulations. Blast designs will be modified as required to stay within the guidelines and meet project schedules as well. Blasting operations will be modified accordingly when approaching buildings and utilities.

BLAST REPORTS

Blast reports will be filled out for each blast and copies supplied daily.

TYPICAL BLAST DESIGN

Listed below is what would be considered typical blast designs for this project. Hole sizes, depths, spacing, and loading information is provided. These designs are to be considered a good starting point. Modifications are usually made, if necessary, following the first blast to meet control and seismic considerations.

SUBMITTALS:

(B) BLASTING METHODS -

- Delay pattern .34 to .42 milliseconds
- Explosives - 2" x16" unimax, 2 3/4" x 16" blastex, 3" x16" blastex & AN/FO
- Blasting mats 12' x 15' & 15' x 25' in size

(C) Hole diameter 3 1/2"

- 6' x 6' & 7' x7' pattern
- 7' of burden

(D) Unimax

- Density 1.51,

- Diameter 2"
- Energy cal/g = 1,055
- Velocity ft/sec = 19,700
- Water resistance excellent

(E) 1 - 2" X 8" Unimax with a NONEL EZ DET

(F) Every pattern & wiring diagram will be different and will be found in the blast log daily.

- Starter & lead line is a spool of shock tube that is factory assembled to a nonelectric detonator.
- Firing source - solid state electronic blasting machine made by IDEAL.
- Safety switch is to just unplug wire source

(G) Stemming will be clean $\frac{3}{8}$ " stone

- Blasting mats and backfill will be used to control excessive amounts of rock movement when blasting in close proximity to structures.

(H) Explosives function the best when there is a free face approximately parallel to the explosives column at time of detonation.

(J) All D'Ambruoso Blasting Company blasters on the job are licensed with the State of Connecticut and have received the necessary amounts of training in the safe use and handling of explosives. Additionally, they are all familiar with all the OSHA regulations, State regulations, and federal Regulations regarding construction site safety, including transportation, use and handling of explosive materials.

(K) Hartford structural

- Frank Findlman
- OSHA CERTIFIED
- MSHA CERTIFIED
- SEISMIC TECHNICIAN 1999 TO PRESENT

(L) D'Ambruoso Blasting Company is a fully licensed and insured for the transportation, use and handling of explosives. Evidence of insurance is available. Blasting permits will be applied for as required from local authorities by D'Ambruoso Blasting Company when blasting is about to start.

JOBS COMPLETED AT UCONN

- SCIENCE BUILDING - FUSCO - RICHARDS CORP
- BASEBALL FIELDS - DOC - GERBER CONSTRUCTION

- HOCKEY RINK - GERBER CONSTRUCTION

RECENT COMPLETED JOBS BY D'AMBRUOSO BLASTING

- GUILFORD HIGH SCHOOL - O&G / FUSCO
- PROSPECT INTERMEDIATE SCHOOL - TURNER

- NEW MILFORD HOSPITAL - O&G
- LITCHFIELD COURTHOUSE - KBE
- WALLACE MIDDLE SCHOOL - O&G
- RT 80 REALIGNMENT - DOT - STATE OF CT - SEYMOUR RD,
TERRYVILLE- DOT - RIDGEFIELD THEATER- YORK CONST.
- RIDGEFIELD LIBRARY - DIMEO
- CLINTON HIGH SCHOOL
- BRISTOL HOSPITAL- ACG
- GUILFORD COMMONS, RT 1 - KBE
- OLD SAYBROOK COMMONS, RT 1 ALIGNMENT
- TOWN OF SOUTHBURY - ROAD RECONSTRUCTION
- TOWN OF NEW MILFORD - ROAD RECONSTRUCTION
- WASHINGTON MONTESSORI - O&G

- Rt 133 Bridgewater Road alignment - DOT

- Bethel Train Station - DOT

- Trumbull Walking Trail - DOT

- Bolton Walking Trail - DOT

- Nonnewaug High school - Woodbury - O&G

- J.R. Payden Fields - Derby,ct - Turner Construction

- Gunnery Prep - Washington, Ct - O&G

- Grasso Technical School - Groton, Ct - O&G
- GUNNERY PREP - WASHINGTON, CT - O& G CONST.
- NEW MILFORD (CARMEL HILL #2) WATER MAIN PROJECT
- GCDS IN Greenwich, Ct - Turner Const. - E.E. Cruz
- 9 Apartment buildings in Milford, Ct - Sweeney Const
- New Commercial building Shelton, Ct - Scinto Development
- Rockwell school - Bethel, Ct.
- Uconn Fields - Gerber Const.

- Oxford Middle School - O & G
- Affordable housing Greenwich,ct - A.Vitti Const.
- Rockwell school- Bethel, Ct. - Rizzio Const.
- Uconn utility project for new hockey rink - Gerber const. - DOC,Mass
 - GCDS in Greenwich, Ct - Turner Const- lapulucio Construction
 - Aquarion water Bargh Project - Stamford & Greenwich,Ct
 - Route 319 & 218 road widening DOT Project
 - Bargh water replacement - Eversource - A.Vitti Construction
 - Sacred Heart West Campus Ice Rink - Richards Corp.
 - New Fairfield high school - O&G _ Richards corp.
 - CELA school New Fairfield - O&G - Gurrera const
 - BMW DARIEN - CLARIS CONSTRUCTION
 - SUBARU NORWALK - CLARIS CONSTRUCTION
 - PETRIMONT APARTMENTS
 - Merritt parkway -state of connecticut
 - Aquarion project- Norfolk,ct

JOBS IN PROGRESS

- CLINTON POINT TILCON - NEW YORK
- BRIDGEVILLE/CALLANAN -NEW YORK
- SACRED HEART UNIVERSITY - North Dorm
- UCONN - New Dining Hall
- Constitution Blvd,Shelton - New Industrial park - city of shelton

THANK YOU,

DAVE D'AMBRUOSO

D'AMBRUOSO BLASTING COMPANY

(203)410-5398

rock22.dd@gmail.com

BLASTERS Qualifications & responsible for

directing and design

- David P Dambruoso

- 32 years as a licensed blaster
- 10 years prior to drilling experience
- OSHA CERTIFIED AND MSHA CERTIFIED
- Holds ATF license (6- Ct -009-33-9F-00182
- Owner & President of D'ambruoso Blasting Company
- 16 HOURS of ANNUAL BLASTING TRAINING

- John D'Ambruoso
- 30 years as a licensed blaster
- 10 years prior to drilling experience
- OSHA AND MSHA CERTIFIED
- Holds ATF license (6- ct -009-33-9f-00182 - Owner of D'Ambruoso blasting
- 16 HOURS of ANNUAL BLASTING TRAINING

Hartford Structural

- Frank Findlman
- INTERNATIONAL SOCIETY OF EXPLOSIVES ENGINEERS
- OSHA CERTIFIED
- MSHA CERTIFIED
- SEISMIC TECHNICIAN 1999 – PRESENT

NOTABLE RECENT PROJECTS

- LG - HEADQUARTERS - pre-blast surveys, seismic monitoring, Englewood Cliffs, NJ
- SUBDIVISION - surveys, monitoring - Mamaroneck & Scarsdale, NY
- Water Tank & 3000' PUBLIC WATER LINE -Rockefeller Estate, Tarrytown, NY
- The Schoharie Dam Reservoir Project - Pre blast surveys

AUDIBLE ADVANCE SIGNAL SYSTEM

- AIR MOUNTED HORN THAT MOUNTS ON DRILL ON SITE
- 120 DECIBELS

A COPY OF PERMIT WILL BE TURNED IN WHEN D'AMBRUOSO BLASTING OBTAINS A PERMIT CLOSER TO THE START OF BLASTING SINCE THEY ARE ONLY GOOD FOR 30 DAYS.

THANK YOU

Dave D'Ambruoso

D'AMBRUOSO BLASTING COMPANY

GENERAL NOTES :

1. SEE SHEET C101 FOR OVERALL PLAN.
2. ALL TIE-IN GRADING SLOPES ARE 3H:1V.
3. ALL BASIN SIDE SLOPES ARE 3H:1V.
4. SEE DETAIL 2, SHEET C507 FOR RISER STRUCTURES. SEDIMENT BASIN CMP RISERS AND BARRELS WILL BE REMOVED AND REPLACED WITH CONCRETE 4'X4' STRUCTURES AND RCP BARRELS.
5. ALL IMPROVEMENTS SHOWN ON THIS SHEET ARE PROPOSED TO BE PERMANENT.
6. FOR BASINS AND SWALES EXCAVATED INTO ROCK, UTILIZE AN IMPERMEABLE LINER OF 24" DEEP CLAY OR GEOTEXTILE. THE LINER MUST EXTEND ABOVE THE ELEVATION OF THE EMERGENCY OUTFALL AND MUST BE PROTECTED FROM UPGRADE DRAINAGE RUNNING DOWNSLOPE INTO THE BASIN. COVER WITH TOPSOIL, UTILIZE EROSION CONTROL MATTING, AND SEED. FOR SWALES THAT ARE EXCAVATED WHERE ROCK IS NOT ENCOUNTERED DURING EXCAVATION, CONTRACTOR SHALL PROBE SWALE TO ENSURE MINIMUM 24" TO BEDROCK.

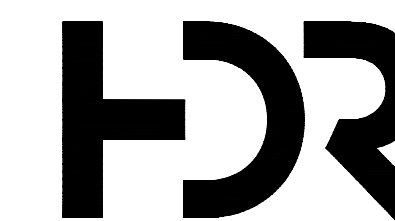
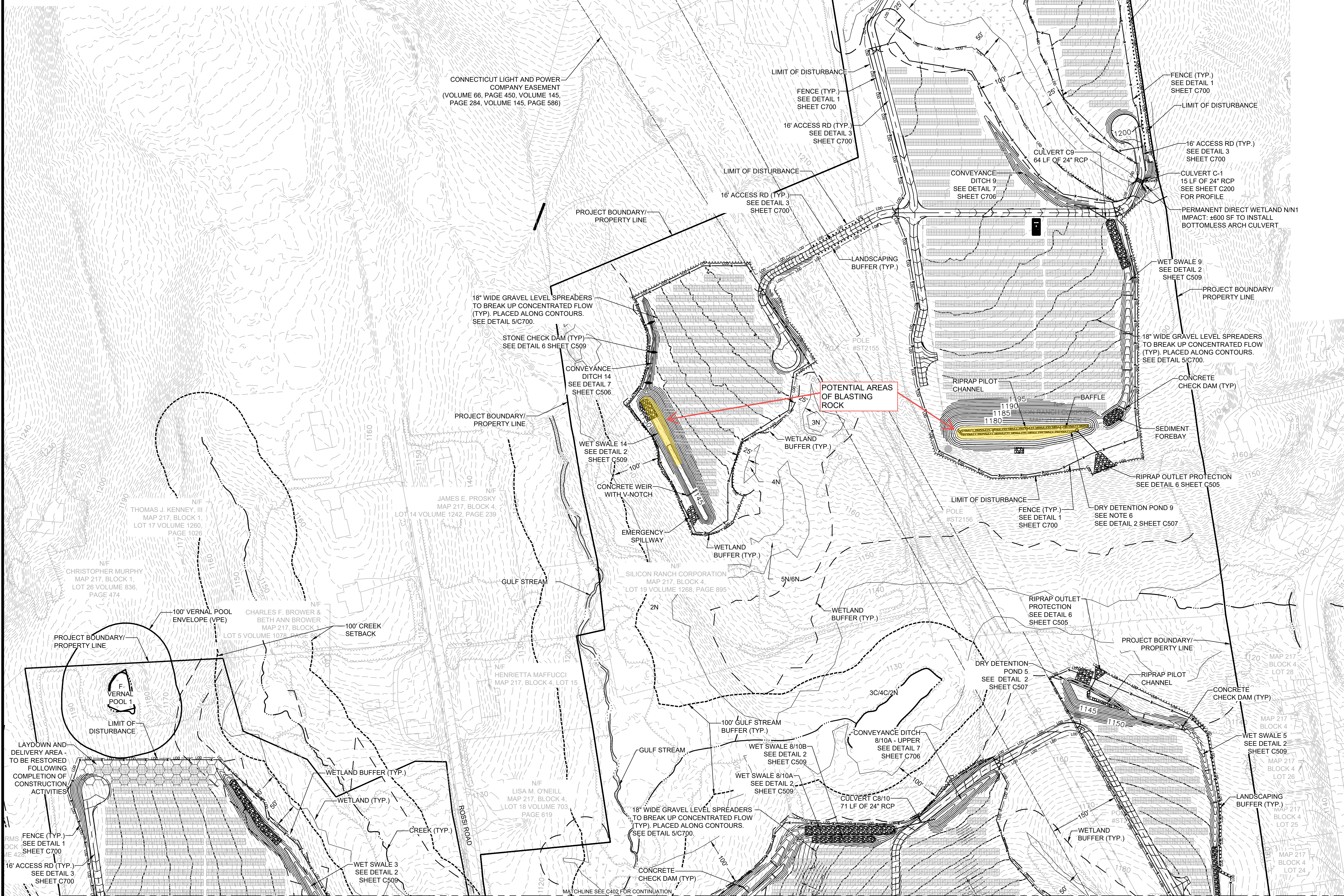
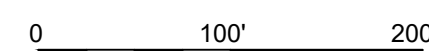

**NOT FOR
CONSTRUCTION**

**LITCHFIELD
SOLAR**

2-298 ROSSI RD
TORRINGTON, CT 06790, USA
LAT: 41.794157°N
LON: 73.168028°W



LITCHFIELD, CT

REV. NO	DESCRIPTION	DATE
12	RE-ISSUED FOR PERMIT	08/16/23
11	RE-ISSUED FOR PERMIT	06/09/23
10	RE-ISSUED FOR PERMIT	04/17/23
9	RE-ISSUED FOR PERMIT	02/09/23
8	RE-ISSUED FOR PERMIT	12/07/22

SHEET TITLE:

**ARRAY GRADING AND
DRAINAGE PLAN 1**

PROJ. MGR.	PROJ. ENGR.	DATE:
CM	MB	08/16/23
DRAWN BY:	CHECKED BY:	SCALE:
JP	CP	1"=100'

DRAWING NO.

C401

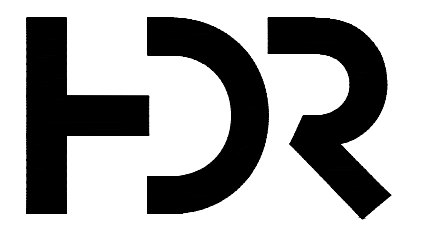

NOT FOR CONSTRUCTION

LITCHFIELD SOLAR

2-298 ROSSI RD
TORRINGTON, CT 06790, USA
LAT: 41.794157°N
LON: 73.168028°W



LITCHFIELD, CT

REV. NO	DESCRIPTION	DATE
12	RE-ISSUED FOR PERMIT	08/16/23
11	RE-ISSUED FOR PERMIT	06/09/23
10	RE-ISSUED FOR PERMIT	04/17/23
9	RE-ISSUED FOR PERMIT	02/09/23
8	RE-ISSUED FOR PERMIT	12/07/22

SHEET TITLE:

ARRAY GRADING AND DRAINAGE PLAN 2

PROJ. MGR.	PROJ. ENGR.	DATE:
CM	MB	08/16/23
DRAWN BY:	CHECKED BY:	SCALE:
JP	CP	1"=100'

DRAWING NO.

C402

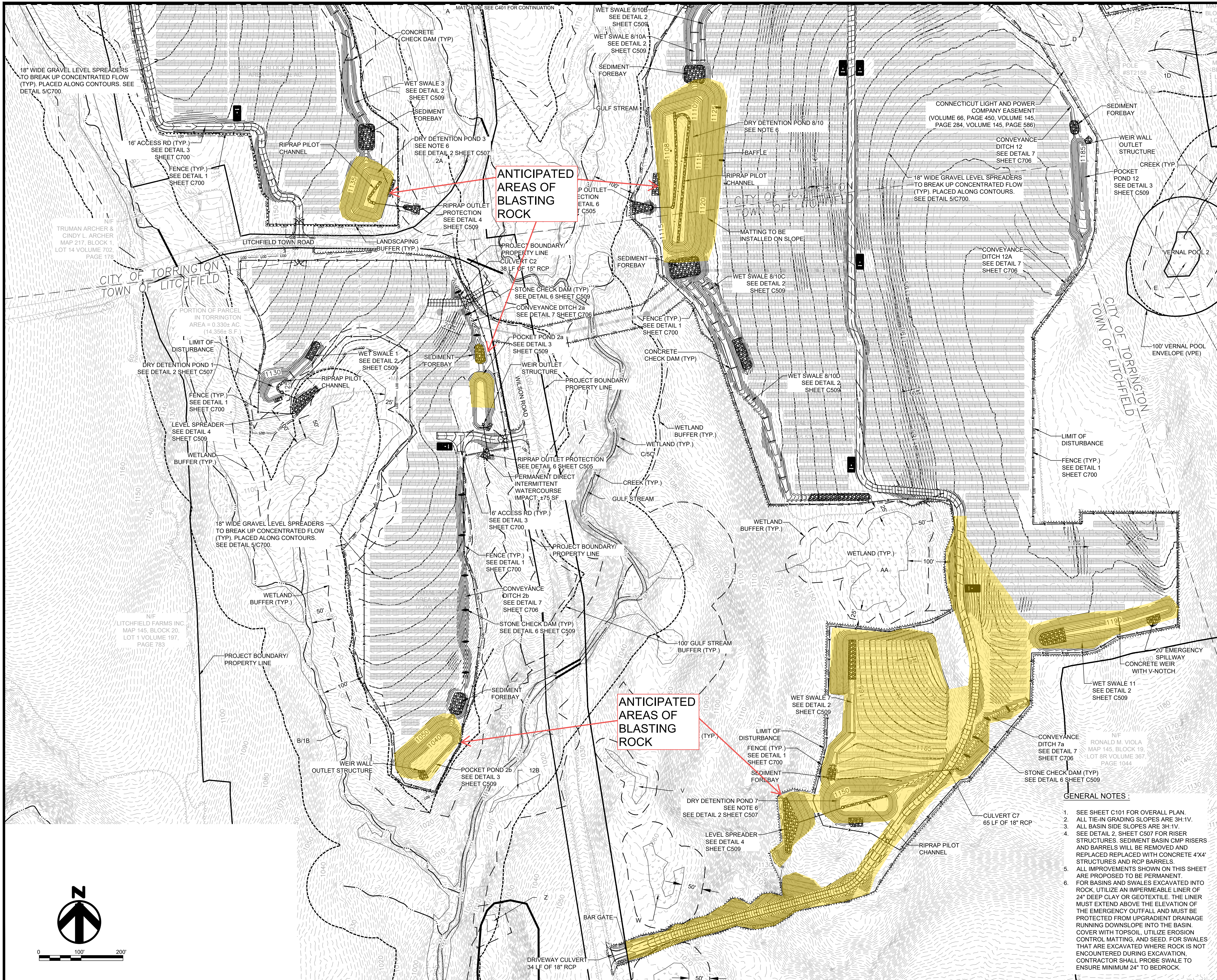

- GENERAL NOTES:**
- SEE SHEET C101 FOR OVERALL PLAN.
 - ALL TIE-IN GRADING SLOPES ARE 3H:1V.
 - ALL BASIN SIDE SLOPES ARE 3H:1V.
 - SEE DETAIL 2, SHEET C507 FOR RISER STRUCTURES. SEDIMENT BASIN CMP RISERS AND BARRELS WILL BE REMOVED AND REPLACED WITH CONCRETE 4'x4' STRUCTURES AND RCP BARRELS.
 - ALL IMPROVEMENTS SHOWN ON THIS SHEET ARE PROPOSED TO BE PERMANENT. FOR BASINS AND SWALES EXCAVATED INTO ROCK, UTILIZE AN IMPERMEABLE LINER OF 24" DEEP CLAY OR GEOTEXTILE. THE LINER MUST EXTEND ABOVE THE ELEVATION OF THE EMERGENCY OUTFALL AND MUST BE PROTECTED FROM UPGRADIENT DRAINAGE RUNNING DOWNSLOPE INTO THE BASIN. COVER WITH TOPSOIL. UTILIZE EROSION CONTROL MATTING, AND SEED. FOR SWALES THAT ARE EXCAVATED WHERE ROCK IS NOT ENCOUNTERED DURING EXCAVATION, CONTRACTOR SHALL PROBE SWALE TO ENSURE MINIMUM 24" TO BEDROCK.

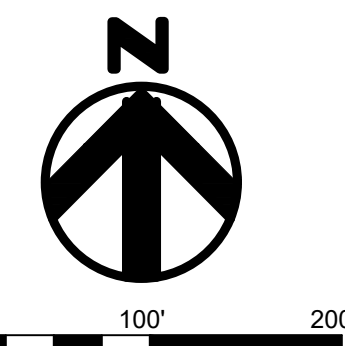



STATE OF CONNECTICUT

DEPARTMENT OF PUBLIC SAFETY
DIVISION OF FIRE, EMERGENCY AND BUILDING SERVICES
OFFICE OF THE STATE FIRE MARSHAL

APPLICATION TO PURCHASE, TRANSPORT, AND USE EXPLOSIVES *

MUNICIPALITY Litchfield

DATE 01/18/24

In accordance with the applicable statutes and regulations of the State of Connecticut, I hereby make application to purchase, transport, and use explosives.

- John S. D'Ambrosio sr 60 Quaker Farms Rd Oxford CT
(Full name and address of person actually discharging explosives.)
- Matthew Williston 17 Greenfield dr Ansonia
(Previous experience as a blaster including name of employer & dates.)
- Zachary Thompson 348 oak ave Torrington
(Full name and address of employer.)
- 298 Ross Rd Solar Field
(Brief description of proposed blasting including location)
- 15434, 15512, 15145
(State license for use.)
- Truck
(Method of transportation.)
- 15434, 15512, 15145
(Transport license number.)
- AB15351, C308739, C348508
(Transport vehicle number and expiration date) * = *
- Independent Explosives Middlefield
(Name and address of company supplying the explosives.)
- 3000 lbs unimax and agent 300caps
(Amount and type of explosives to be purchased, transported, and used.)
- 2024 030 1192
(Call before you dig number.)
- None
(Insurance information, [where applicable])

I understand that any information given herein which I do not believe to be true, and which information is intended to mislead a public servant in the performance of his/her official duties, is a crime under C.G.S., Section 53a-157.

Signature of Applicant Matthew Williston Zachary Thompson

PERMIT TO PURCHASE, TRANSPORT, AND USE EXPLOSIVES

MUNICIPALITY Litchfield

DATE 1-29-24

In accordance with the applicable statutes and regulations of the State of Connecticut, permission is herewith granted to John S. D'Ambrosio sr Matthew Williston Zachary Thompson purchase, transport, and use explosives in accordance with the foregoing application. This permit will expire on _____

Limited to any conditions? If so, state.

Signature of Fire Marshal David Lopez

* NOTICE - Reverse side must be completed by supplier of the explosives.
** NOTICE - Vehicles must be inspected and licensed by the State Fire Marshal.
Information subject to false statement provisions of C. G. S. Section 53a-157.

White Copy:	Permittee
Yellow Copy:	Local Fire Marshal
Green Copy:	State Fire Marshal