



Connecticut Department of
 Energy & Environmental Protection
 Bureau of Natural Resources
 Wildlife Division

CPPU USE ONLY	
App #:	_____
Doc #:	_____
Check #: No fee required	
Program: Natural Diversity Database Endangered Species	
Hardcopy _____	Electronic _____

Request for Natural Diversity Data Base (NDDDB) State Listed Species Review

Please complete this form in accordance with the [instructions](#) (DEEP-INST-007) to ensure proper handling of your request.

There are no fees associated with NDDB Reviews.

Part I: Preliminary Screening & Request Type

<p>Before submitting this request, you must review the most current Natural Diversity Data Base "State and Federal Listed Species and Significant Natural Communities Maps" found on the DEEP website. These maps are updated twice a year, usually in June and December.</p> <p>Does your site, including all affected areas, fall in an NDDB Area according to the map instructions: <input type="checkbox"/> Yes <input checked="" type="checkbox"/> No Enter the date of the map reviewed for pre-screening: June 2020 _____</p>	
This form is being submitted for a :	
<input checked="" type="checkbox"/> <i>New NDDDB request</i> <input type="checkbox"/> <i>Renewal/Extension of a NDDDB Request, without modifications and within two years of issued NDDDB determination (no attachments required)</i>	<input type="checkbox"/> <i>New Safe Harbor Determination (optional) must be associated with an application for a GP for the Discharge of Stormwater and Dewatering Wastewaters from Construction Activities</i> <input type="checkbox"/> <i>Renewal/Extension of an existing Safe Harbor Determination</i> <input type="checkbox"/> With modifications <input type="checkbox"/> Without modifications (no attachments required)
[CPPU Use Only - NDDDB-Listed Species Determination # 1736]	[CPPU Use Only - NDDDB-Safe Harbor Determination # 1736]
Enter NDDDB Determination Number for Renewal/Extension:	Enter Safe Harbor Determination Number for Renewal/Extension:

Part II: Requester Information

If the requester is a corporation, limited liability company, limited partnership, limited liability partnership, or a statutory trust, it must be registered with the Secretary of State. If applicable, the name shall be stated **exactly as it is registered with the Secretary of State. Please note, for those entities registered with the Secretary of State, the registered name will be the name used by DEEP. This information can be accessed at the Secretary of the State's database CONCORD. (www.concord-sots.ct.gov/CONCORD/index.jsp)*

If the requester is an individual, provide the legal name (include suffix) in the following format: First Name; Middle Initial; Last Name; Suffix (Jr, Sr., II, III, etc.).

If there are any changes or corrections to your company/facility or individual mailing or billing address or contact information, please complete and submit the [Request to Change company/Individual Information](#) to the address indicated on the form.

1. Requester*

Company Name: Rema Ecological Services, LLC

Contact Name: George T. Logan

Address: 164 East Center Street, Suite 8

City/Town: Manchester

State: CT

Zip Code: 06040

Business Phone: 860-649-7362

ext.

**E-mail: rema8@aol.com

**By providing this email address you are agreeing to receive official correspondence from the department, at this electronic address, concerning this request. Please remember to check your security settings to be sure you can receive emails from "ct.gov" addresses. Also, please notify the department if your e-mail address changes

a) Requester can best be described as:

Individual Federal Agency State agency Municipality Tribal

business entity (if a business entity complete i through iii):

i) Check type corporation limited liability company limited partnership
 limited liability partnership statutory trust Other:

ii) Provide Secretary of the State Business ID #: 0539455 This information can be accessed at the

Secretary of the State's database (CONCORD). (www.concord-sots.ct.gov/CONCORD/index.jsp)

iii) Check here if your business is **NOT** registered with the Secretary of State's office.

b) Acting as (Affiliation), pick one:

Property owner Consultant Engineer Facility owner Applicant

Biologist Pesticide Applicator Other representative:

2. List Primary Contact to receive Natural Diversity Data Base correspondence and inquiries, if different from requester.

Company Name:

Contact Person:

Title:

Mailing Address:

City/Town:

State:

Zip Code:

Business Phone:

ext.

**E-mail:

Part IV: Project Information (continued)

3. Give a detailed description of the activity which is the subject of this request and describe the methods and equipment that will be used. Include a description of steps that will be taken to minimize impacts to any known listed species.

Roughly 80 acres would be developed to accommodate the solar power facility. Constuction would include land clearing, grubbing (in part), grading (in part), constuction of stormwater management facilities.

Avoidance of tree clearing during June and July associated with bat pup rearing season.

Robust erosion & sedimentation control measures and monitoring.

4. If this is a renewal or extension of an existing Safe Harbor request *with* modifications, explain what about the project has changed.

5. Provide a contact for questions about the project details if different from Part II primary contact.

Name:

Phone:

E-mail:

Part V: Request Requirements and Associated Application Types

Check *one* box from either Group 1, Group 2 *or* Group 3, indicating the appropriate category for this request.

Group 1. If you check one of these boxes, complete Parts I – VII of this form and submit the required attachments A and B.

- Preliminary screening was negative but an NDDB review is still requested
- Request regards a municipally regulated or unregulated activity (no state permit/certificate needed)
- Request regards a preliminary site assessment or project feasibility study
- Request relates to land acquisition or protection
- Request is associated with a *renewal* of an existing permit or authorization, with no modifications

Group 2. If you check one of these boxes, complete Parts I – VII of this form and submit required attachments A, B, and C.

- Request is associated with a *new* state or federal permit or authorization application or registration
- Request is associated with modification of an existing permit or other authorization
- Request is associated with a permit enforcement action
- Request regards site management or planning, requiring detailed species recommendations
- Request regards a state funded project, state agency activity, or CEPA request

Group 3. If you are requesting a **Safe Harbor Determination**, complete Parts I-VII and submit required attachments A, B, and D. Safe Harbor determinations can only be requested if you are applying for a GP for the Discharge of Stormwater and Dewatering Wastewaters from Construction Activities

If you are filing this request as part of a state or federal permit application(s) enter the application information below.

Permitting Agency and Application Name(s):

DEEP Stormwater Section; GP for the Discharge of Stormwater and Dewatering Wastewaters from Construction Activities. _____

Related State DEEP Permit Number(s), if applicable: _____

State DEEP Enforcement Action Number, if applicable: _____

State DEEP Permit Analyst(s)/Engineer(s), if known: _____

Is this request related to a previously submitted NDDB request? Yes No

If yes, provide the previous NDDB Determination Number(s), if known: 201703803 _____

Part VI: Supporting Documents

Check each attachment submitted as verification that *all* applicable attachments have been supplied with this request form. Label each attachment as indicated in this part (e.g., Attachment A, etc.) and be sure to include the requester's name, site name and the date. **Please note that Attachments A and B are required for all new requests and Safe Harbor renewals/extensions with modifications.** Renewals/Extensions with no modifications do not need to submit any attachments. Attachments C and D are supplied at the end of this form.

<input checked="" type="checkbox"/> Attachment A:	Overview Map: an 8 1/2" X 11" print/copy of the relevant portion of a USGS Topographic Quadrangle Map clearly indicating the exact location of the site.
<input checked="" type="checkbox"/> Attachment B:	Detailed Site Map: fine scaled map showing site boundary and area of work details on aerial imagery with relevant landmarks labeled. (Site and work boundaries in GIS [ESRI ArcView shapefile, in NAD83, State Plane, feet] format can be substituted for detailed maps, see instruction document)
<input type="checkbox"/> Attachment C:	Supplemental Information, Group 2 requirement (attached, DEEP-APP-007C) <input type="checkbox"/> Section i: Supplemental Site Information and supporting documents <input type="checkbox"/> Section ii: Supplemental Project Information and supporting documents
<input type="checkbox"/> Attachment D:	Safe Harbor Report Requirements, Group 3 (attached, DEEP-APP-007D)

Part VII: Requester Certification

The requester *and* the individual(s) responsible for actually preparing the request must sign this part. A request will be considered incomplete unless all required signatures are provided.

<p>"I have personally examined and am familiar with the information submitted in this document and all attachments thereto, and I certify that based on reasonable investigation, including my inquiry of the individuals responsible for obtaining the information, the submitted information is true, accurate and complete to the best of my knowledge and belief."</p>	
<p><i>George T. Logan</i></p>	<p>12-30-2020</p>
<p>Signature of Requester (a typed name will substitute for a handwritten signature)</p>	<p>Date</p>
<p>George T. Logan</p>	<p>Principal Environm. Scientist</p>
<p>Name of Requester (print or type)</p>	<p>Title (if applicable)</p>
<p>Signature of Preparer (if different than above)</p>	<p>Date</p>
<p>Name of Preparer (print or type)</p>	<p>Title (if applicable)</p>

Note: Please submit the completed Request Form and all Supporting Documents to:

CENTRAL PERMIT PROCESSING UNIT
 DEPARTMENT OF ENERGY & ENVIRONMENTAL PROTECTION
 79 ELM STREET
 HARTFORD, CT 06106-5127

Or email request to: deep.nddbrequest@ct.gov

FIGURE 1:

SITE LOCUS MAP
Litchfield-Torrington Solar Facility

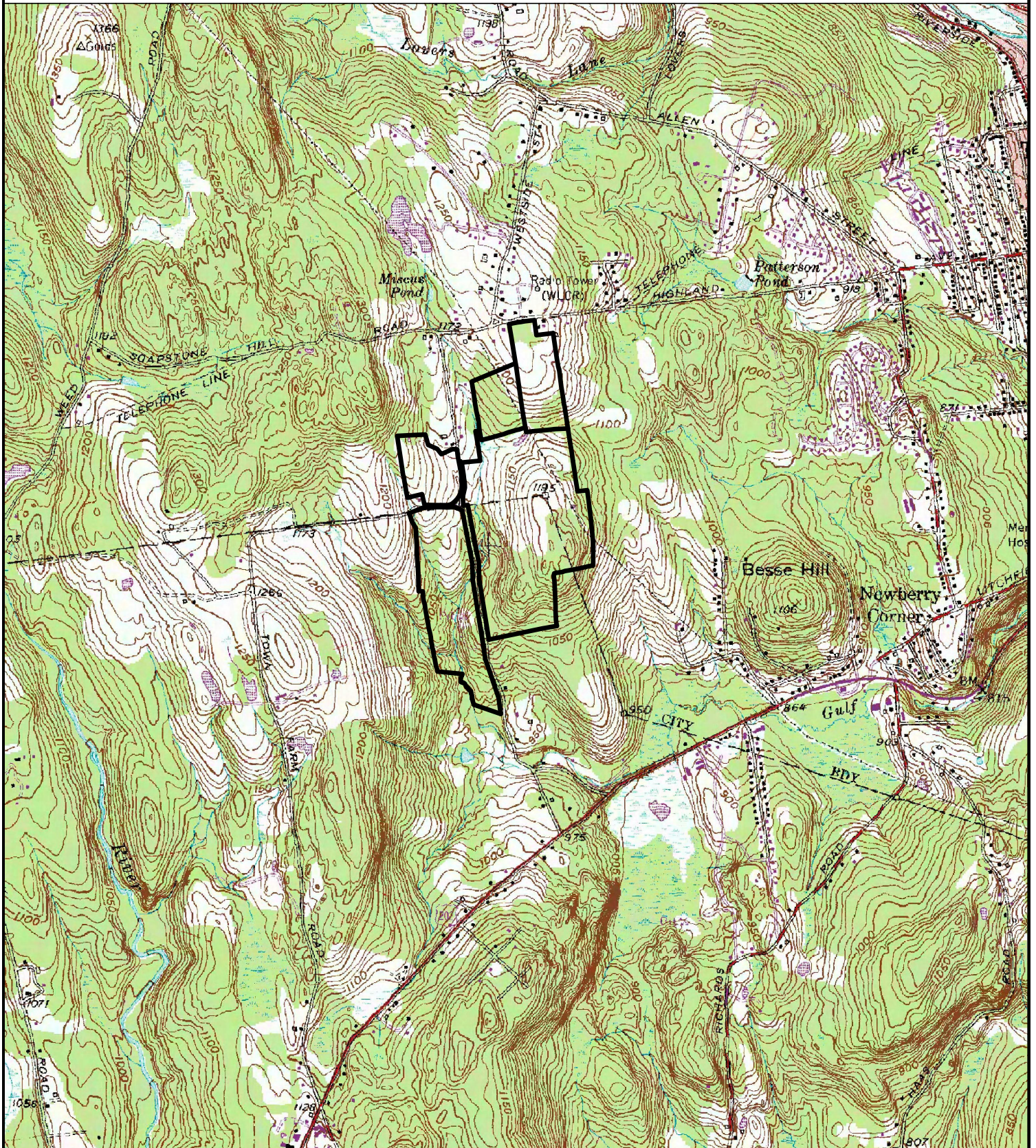
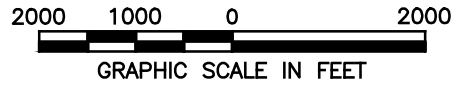



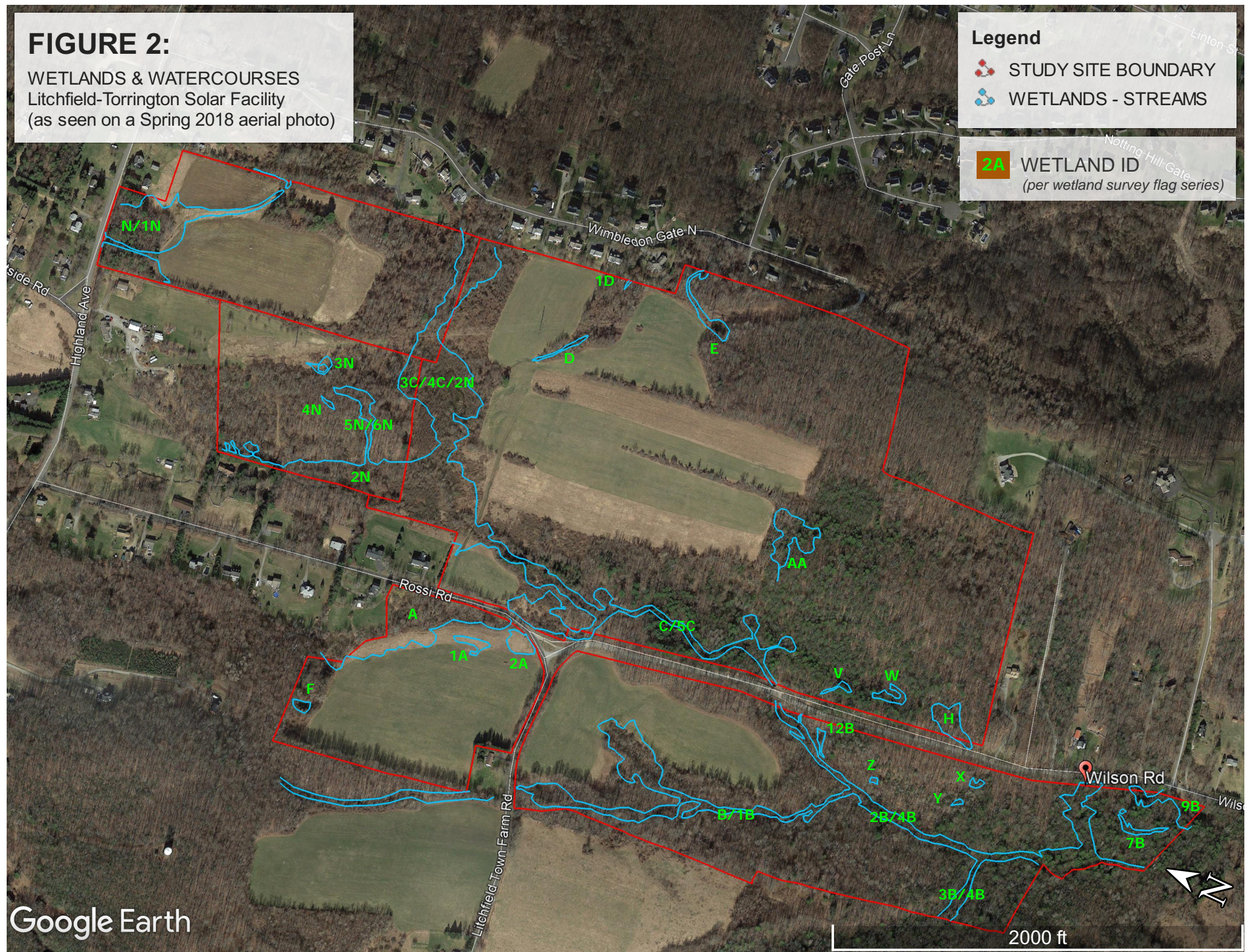

FIGURE 2:

WETLANDS & WATERCOURSES
Litchfield-Torrington Solar Facility
(as seen on a Spring 2018 aerial photo)

Legend

-  STUDY SITE BOUNDARY
-  WETLANDS - STREAMS
-  **2A** WETLAND ID
(per wetland survey flag series)



Google Earth

2000 ft