

February 2, 2021

Via Certificate of Mailing

«Name_and_Address»

Re: **SR Litchfield, LLC – Notice of Intent to File a Petition for Declaratory Ruling for the Construction, Operation, and Maintenance of a 19.8 MW(ac) Solar Photovoltaic Electric Generating Facility off of Town Farm Road in Litchfield and Rossi Road and Highland Avenue in Torrington, Connecticut**

Notice to State and Local Government Officials

Dear «Salutation»:

Pursuant to the provisions of §16-50j-40(a) of the Regulations of Connecticut State Agencies, this letter serves as notice that SR Litchfield, LLC intends to file a Petition for Declaratory Ruling (“Petition”) with the Connecticut Siting Council (“Council”) on or about February 5, 2021, seeking approval of the construction, operation, and maintenance of a 19.8 megawatt (“MW”)(ac) solar generating facility, including all associated equipment, related site improvements, and interconnection (the “Project”).

The Project would be located on portions of six (6) separate parcels in the northern portion of the Towns of Litchfield and the southwest portion of the City of Torrington, Connecticut, totaling approximately 212 acres. Each of the parcels are owned by the Silicon Ranch Corporation. The Project would consist of the installation of ground-mounted photovoltaic panels, centralized inverters and transformers, electrical lines, an electric transformer, a station controller, a perimeter fence, and interior access roads. For additional detail regarding the location of the Property and the layout of site improvements, please see the attached Project Plan.

February 2, 2021

Page 2

Pursuant to the provisions of Connecticut General Statutes § 16-50g *et seq.*, the location of certain Project features may change as this Petition proceeds through the Council's regulatory review process.

If you have any questions, please feel free to contact me. My contact information is provided above. You may also contact the Council directly at 860-827-2935.

Respectfully,

A handwritten signature in black ink, appearing to read "Kenneth C. Baldwin". The signature is fluid and cursive, with a long horizontal stroke at the end.

Kenneth C. Baldwin, Esq.

KCB/kmd
Attachment (Project Plan)

REV. NO.	DESCRIPTION	DATE
0	PRELIMINARY	01/29/21

SHEET TITLE

PRELIMINARY LAYOUT

PROJECT NO.	PROJ. INSP.	DATE
DRWING NO.	DRWING SDE	01/29/21
REV. NO.	CHECKED BY	AS SHOWN
DRAWING NO.	DESIGNED BY	AS SHOWN

PV-100

LEGEND

	2P X 27 LONG SOLAR
	2P X 14 LONG SOLAR
	EQUIPMENT BACK (TYP. OF 3)
	TRANSFORMER (TYP. OF 1)
	3-STRING INVERTER (TYP. OF 3)
	4-STRING INVERTER (TYP. OF 4)
	1-LOCATION (TYP. OF 1)
	4-LOCATION (TYP. OF 4)
	WETLANDS
	UNDERGROUND AC CABLE
	UNDERGROUND MEDIUM VOLTAGE CABLE
	OVERHEAD ELECTRICAL LINES
	PERMANENT FENCE LINE
	TEMPORARY FENCE LINE
	LIMIT OF DISTURBANCE
	STORMWATER BASIN
	HFT ACCESS ROADS
	1PT ACCESS ROADS
	TEMPORARY LANDDOWN AREA (COMPLETION OF CONSTRUCTION ACTIVITIES)
	25 WETLAND BUFFER
	100' GULF STREAM BUFFER
	WETLAND ID
	LANDSCAPING

GCR TABLE

FEEDER	INVERTER	MODULE WIDTH
X	Y	Z
15.75	10.28	22.72
3.20	3.12	6.82
ASSEMBLY WIDTH	PITCH	X/Z
27.72	6.82	81%
GCR PER PYSYST	ACTUAL GCR	(Z/Y)Z
56.0%	56.0%	

3 GCR DETAILS Scale: NTS

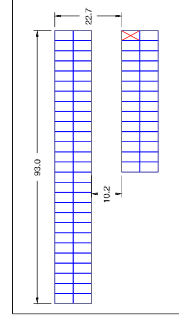

2 TYP. MODULE RACKS Scale: 1"=20'

PROJECT DETAILS

SYSTEM SIZE AC	19,800.00 KW
SYSTEM SIZE DC	25,142.25 KW
DC/AC RATIO	1.27
MODULE MODEL	LONG SOLAR
MODULE RATING	450W @25° TILT
TOTAL MODULE QTY.	55,289
TOTAL # OF STRINGS	27
INVERTER MODEL	SUNGROW SGO50HX
TOTAL INVERTER QTY.	2047
RACKING	GROUND MOUNT FIXED TILT
TILT ANGLE	25°
AZIMUTH	180°
PITCH	22.7°
INTER ROW SPACING	10.2'
ROW SPACING	10.2'
PROPERTY AREA	76.28 ACRES
AVERAGE DISTANCE BETWEEN MODULES	211.70 FEET
MINIMUM DISTANCE BETWEEN MODULES	15'
AVERAGE DISTANCE BETWEEN WETLANDS AND MODULES	75'
MINIMUM DISTANCE BETWEEN WETLANDS AND MODULES	30'

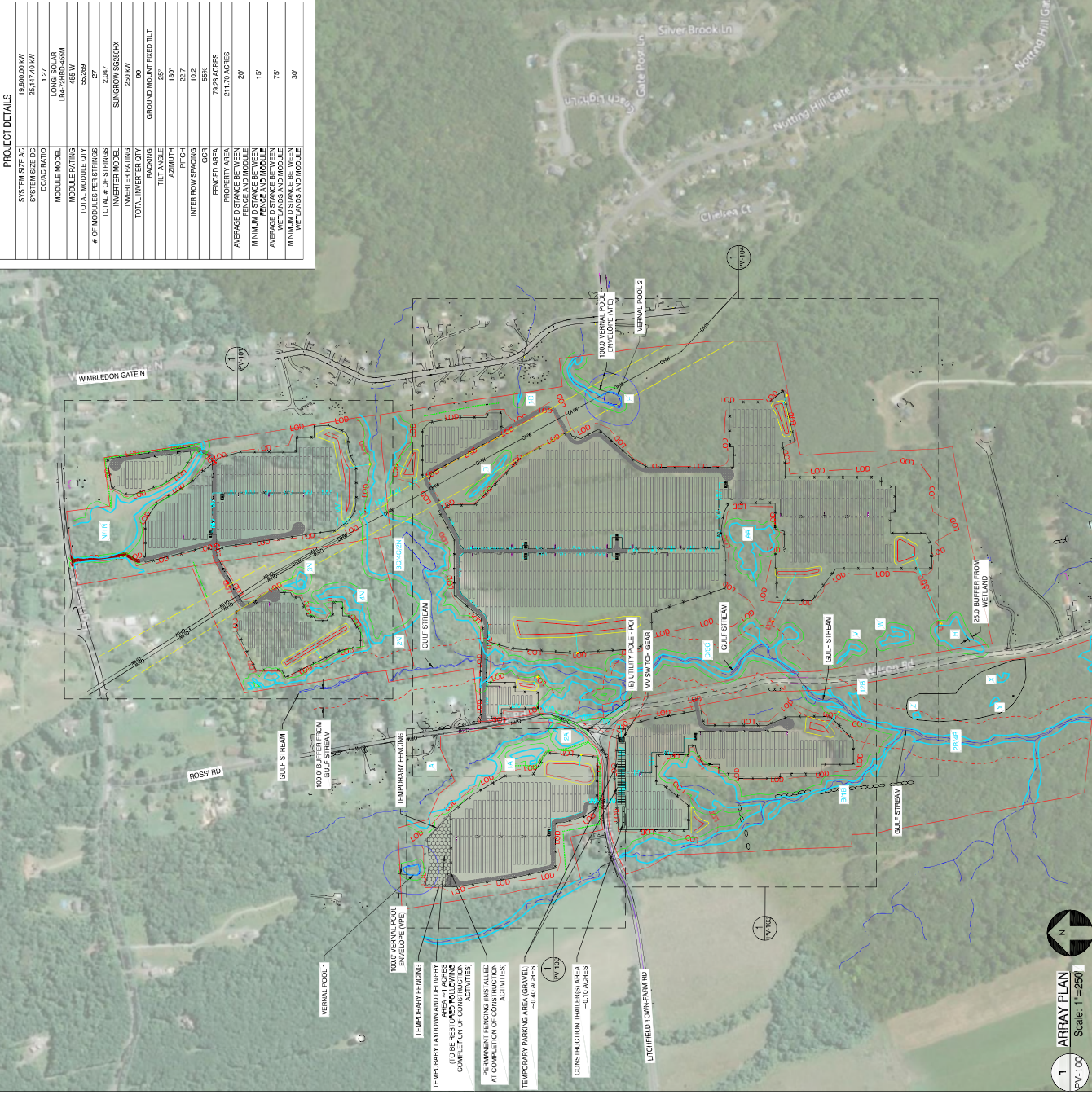

1 ARRAY PLAN Scale: 1"=250'

REV. NO.	DESCRIPTION	DATE
0	PRELIMINARY	01/29/21

SHEET TITLE

ARRAY DETAILS

PROJECT NO.	PROJECT NAME	DATE
SR-101	LITCHFIELD SOLAR	01/29/21
DRAWN BY	CHECKED BY	SCALE
UR	AS SHOWN	AS SHOWN
DRAWING NO.		

LEGEND

	2P X 27 LONG SOLAR 450W @ 25° TILT
	2P X 14 LONG SOLAR 450W @ 25° TILT
	EQUIPMENT BACK (TYPE OF 3P)
	TRANSFORMER
	SINGLE/3PH STRING INVERTER (TYPE OF 3P)
	EQUIPMENT BACK WITH 1 STRING INVERTER (TYPE OF 1 LOCATION)
	EQUIPMENT BACK WITH 3 STRING INVERTERS (TYPE OF 17 LOCATIONS)
	EQUIPMENT BACK WITH 4 STRING INVERTERS (TYPE OF 4 LOCATIONS)
	WETLANDS
	UNDERGROUND AC CABLE
	UNDERGROUND MEDIUM VOLTAGE CABLE
	OVERHEAD ELECTRICAL LINES
	PERMANENT FENCE LINE
	LIMIT OF DISTURBANCE
	STORMWATER BASIN
	18FT ACCESS ROADS
	18FT ACCESS ROADS
	TEMPORARY LANDFILL AREA (TYPE OF 17 LOCATIONS)
	25' WETLAND BUFFER
	100' GULF STREAM BUFFER
	LANDSCAPING

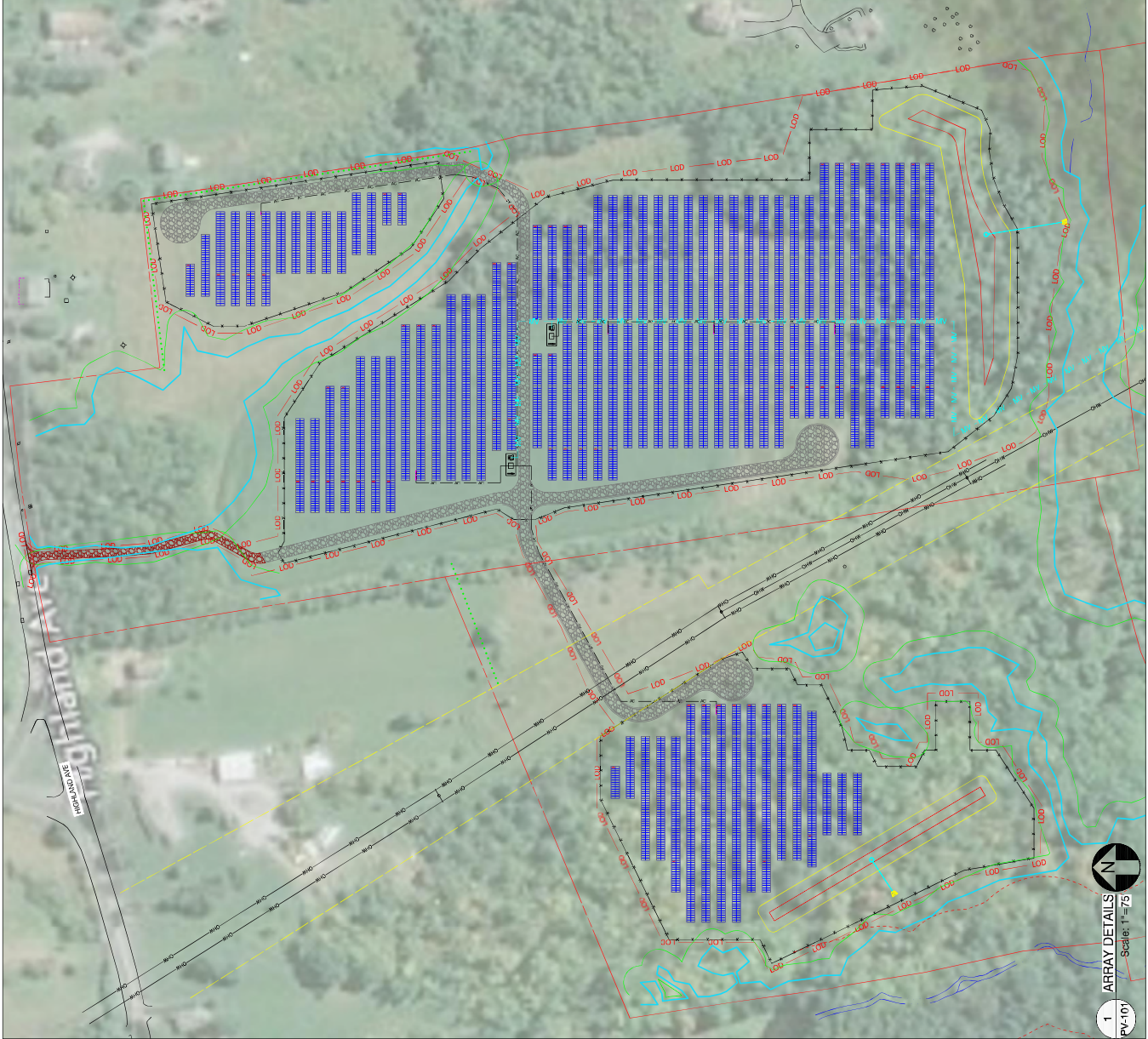

REV.	NO.	DESCRIPTION	DATE
0		PRELIMINARY	01/29/21

SHEET TITLE

ARRAY DETAILS

PROJ. NO.	PROJ. NAME	DATE
UR	AS SHOWN	01/29/21

LEGEND	
	2P X 27 LONG SOLAR 45W @ 25' TYP
	2P X 14 LONG SOLAR 45W @ 25' TYP
	EQUIPMENT BACK (TYP. OF 5) 2500V/500V TRANSFORMER (TYP. OF 1)
	EQUIPMENT BACK (TYP. OF 1) 2500V/500V STRING INVERTER (TYP. OF 1)
	EQUIPMENT BACK WITH 1 STRING INVERTER (TYP. OF 3 LOCATIONS)
	EQUIPMENT BACK WITH 3 STRING INVERTERS (TYP. OF 17 LOCATIONS)
	EQUIPMENT BACK WITH 4 STRING INVERTERS (TYP. OF 4 LOCATIONS)
	WETLANDS
	UNDERGROUND AC CABLE
	UNDERGROUND MEDIUM VOLTAGE CABLE
	OVERHEAD ELECTRICAL LINES
	PERMANENT FENCE LINE
	TEMPORARY FENCE LINE
	LIMIT OF DISTURBANCE
	STORMWATER BASIN
	HFT ACCESS ROADS
	10FT ACCESS ROADS
	TEMPORARY LANDPOINT AREA (COMPLETION OF CONSTRUCTION ACTIVITIES)
	25 WETLAND BUFFER
	100' GULF STREAM BUFFER
	LANDSCAPING



LITCHFIELD SOLAR

2-288 ROSSI RD
TORRINGTON, CT 06790, USA.
LAT: 41.794157°N
LON: 73.168028°W

REV.	NO.	DESCRIPTION	DATE
0		PRELIMINARY	01/29/21

SHEET TITLE

ARRAY DETAILS

PROJ. NO.	PROJ. NAME	DATE
19-001	LITCHFIELD SOLAR	01/29/21

DRAWN BY	CHECKED BY	SCALE
UR	AS SHOWN	

DRAWING NO.
PV-103

PV-103

LEGEND
 2P X 27 LONG SOLAR 45W @ 25° TILT
 2P X 14 LONG SOLAR 45W @ 25° TILT
 EQUIPMENT BACK (TYPE OF 2P) TRANSFORMER
 SINGLE/360W STRING INVERTER (TYPE OF 2P)
 EQUIPMENT BACK WITH 1 STRING INVERTER (TYPE OF 17 LOCATIONS)
 EQUIPMENT BACK WITH 4 STRING INVERTERS (TYPE OF 4 LOCATIONS)
 WETLANDS
 UNDERGROUND AC CABLE
 UNDERGROUND MEDIUM VOLTAGE CABLE
 OVERHEAD ELECTRICAL LINES
 PERMANENT FENCE LINE
 LIMIT OF DISTURBANCE
 STORMWATER BASIN
 18FT ACCESS ROADS
 18FT ACCESS ROADS
 TEMPORARY LANDOWN AREA (TYPE OF 2P) (SEE SECTION 10.00)
 25' WETLAND BUFFER
 100' GULF STREAM BUFFER
 LANDSCAPING

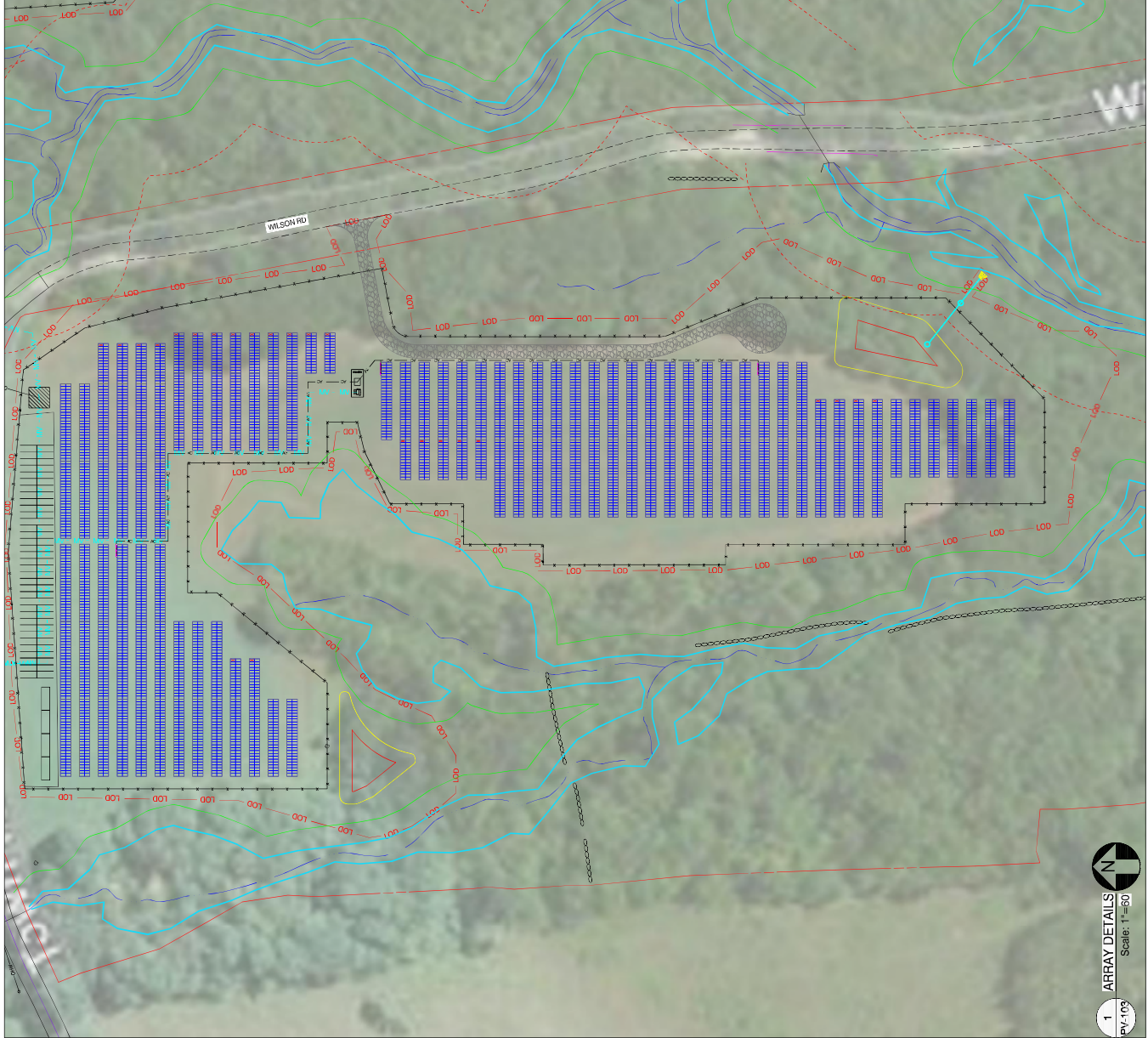

**LITCHFIELD
SOLAR**

2-288 ROSSI RD
TORRINGTON, CT 06790, USA.
LAT: 41.794157°N
LON: 73.168028°W

REV.	NO.	DESCRIPTION	DATE
0		PRELIMINARY	01/29/21

SHEET TITLE

ARRAY DETAILS

PROJ. NO.	PROJ. NAME	DATE
19-001	SOLAR	01/29/21

DRAWN BY	CHECKED BY	SCALE
LR	AS SHOWN	AS SHOWN

DRAWING NO.
PV-104

PV-104

LEGEND

	2P X 27 LONG SOLAR 450W @ 25° TILT
	2P X 14 LONG SOLAR 450W @ 25° TILT
	EQUIPMENT BACK (TYP. OF 5)
	TRANSFORMER
	SINGLE/3PH STRING INVERTER (TYP. OF 4)
	EQUIPMENT BACK WITH 1 STRING INVERTER (TYP. OF 3 LOCATIONS)
	EQUIPMENT BACK WITH 3 STRING INVERTERS (TYP. OF 17 LOCATIONS)
	EQUIPMENT BACK WITH 4 STRING INVERTERS (TYP. OF 4 LOCATIONS)
	WETLANDS
	UNDERGROUND AC CABLE
	UNDERGROUND MEDIUM VOLTAGE CABLE
	OVERHEAD ELECTRICAL LINES
	PERMANENT FENCE LINE
	LIMIT OF DISTURBANCE
	STORMWATER BASIN
	18FT ACCESS ROADS
	18FT ACCESS ROADS
	TEMPORARY LANDOWN AREA (TEMPORARILY ALLOWING COMPLETION OF RESTORATION ACTIVITIES)
	20 METLAND BUFFER
	100 GOLF STREAM BUFFER
	LANDSCAPING

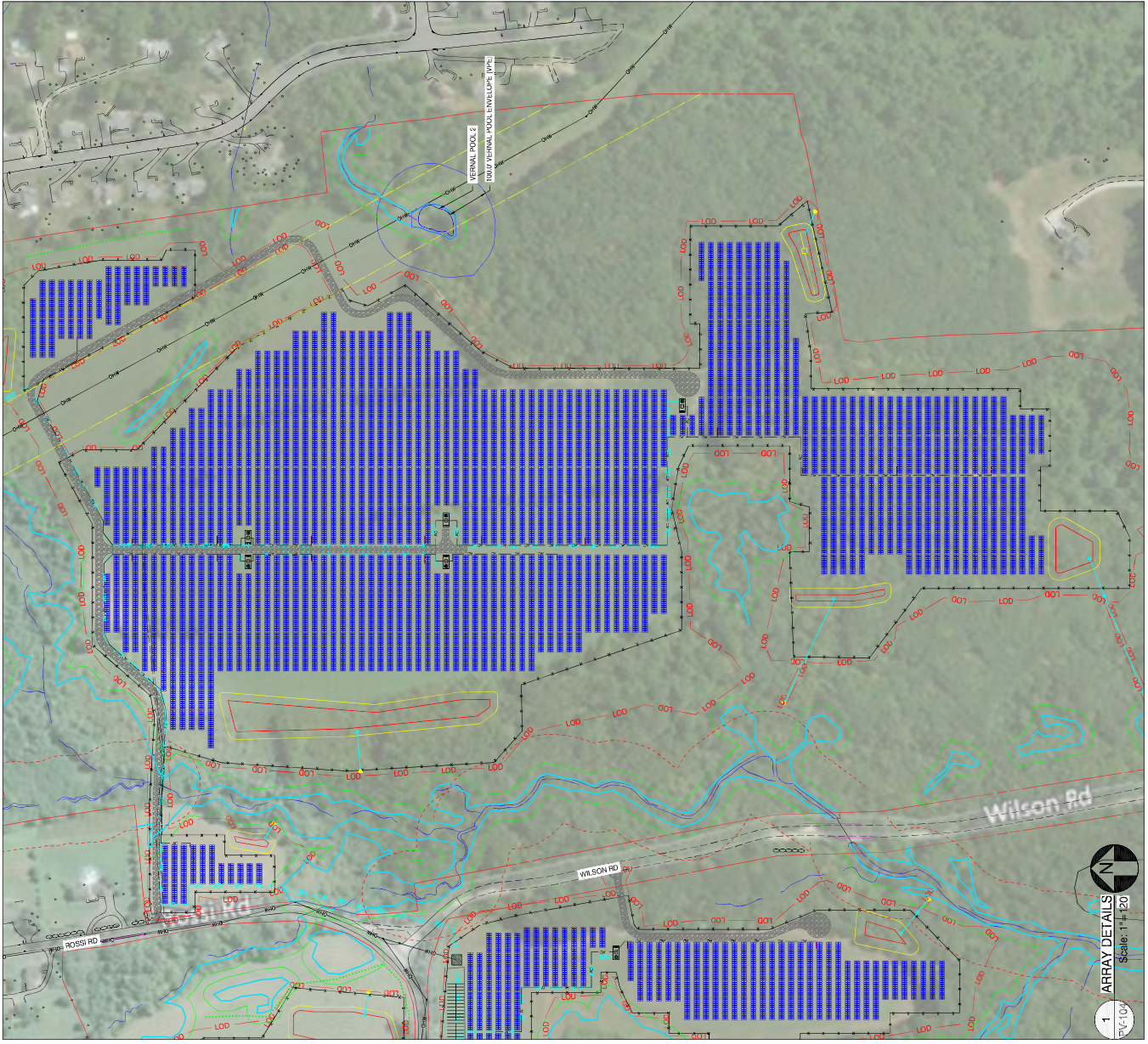

REV. NO	PRELIMINARY	DESCRIPTION	DATE
0			01/28/21

SHEET TITLE

**INVERTER ELEVATION
DETAILS**

PROJ. WORK	PROJ. WORK	DATE
DRAWN BY: EJR	CHECKED BY: SJA	01/28/21
SCALE: AS SHOWN		
DRAWING NO.		

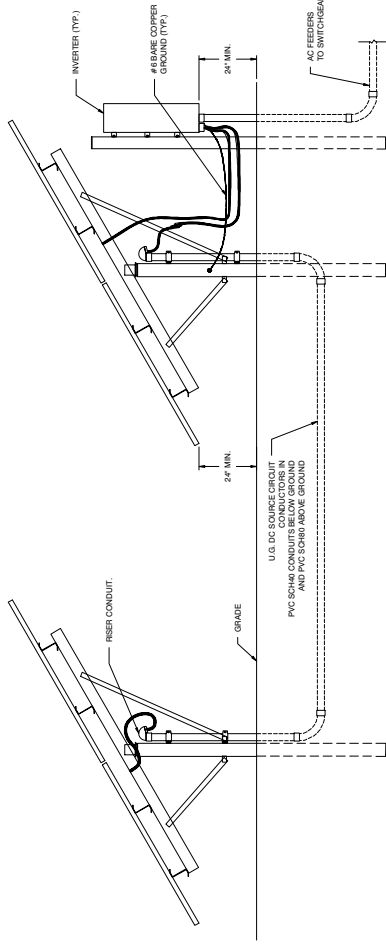

1 INVERTER MOUNTING (PLAN VIEW)

PV-105

2 INVERTER ELEVATION (SIDE VIEW) AND DC SOURCE CIRCUIT (JUMPER) TRENCH DETAIL

Scale: NTS

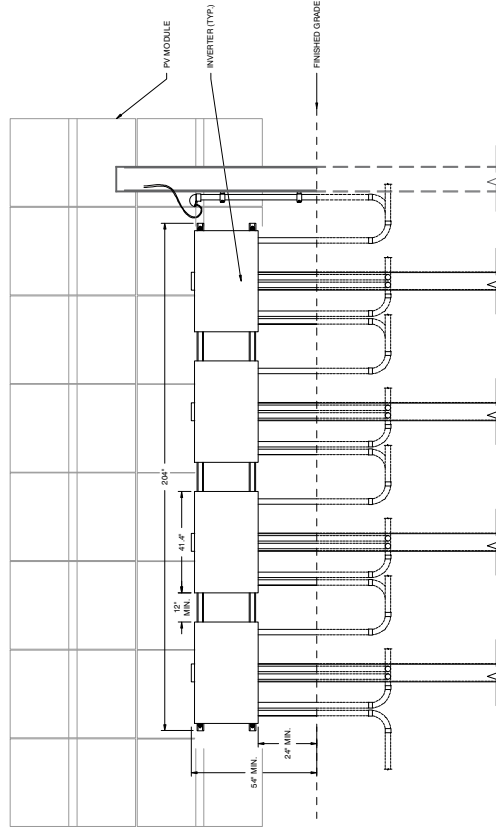
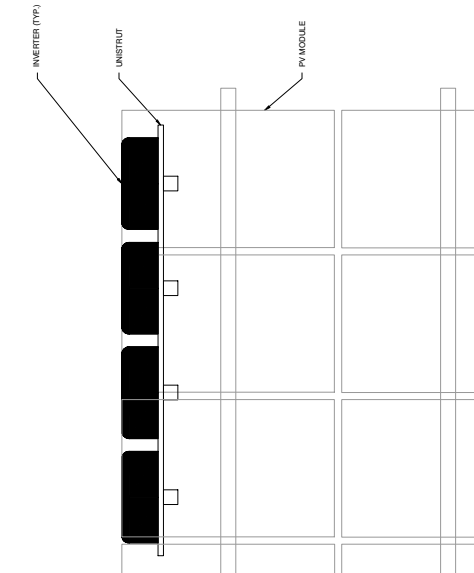

3 INVERTER ELEVATION (FRONT VIEW)

PV-105

Scale: NTS



LR4-72HBD 425~455M

High Efficiency
Low LID Bifacial PERC with
Half-cut Technology

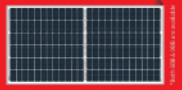

30-year Warranty for Solar Panels Power Output



Key Features and Product Certifications

- 30-year Warranty for Solar Panels Power Output
- 100% LID, 100% PERC, 100% BIFACIAL, 100% HALF-CUT
- High Efficiency Low LID Bifacial PERC with Half-cut Technology
- 30-year Warranty for Solar Panels Power Output
- 100% LID, 100% PERC, 100% BIFACIAL, 100% HALF-CUT
- High Efficiency Low LID Bifacial PERC with Half-cut Technology



LONGi Solar Energy Solutions

LR4-72HBD 425~455M



Parameter	Value
Module Power (P _{max})	350 W
Module Voltage (V _{mp})	37.8 V
Module Current (I _{mp})	9.25 A
Module Power (P _{max})	350 W
Module Voltage (V _{mp})	37.8 V
Module Current (I _{mp})	9.25 A

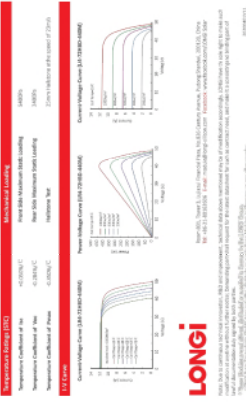

LONGi Solar Energy Solutions

SC250HX-US New

Multi-MPPT String Inverter for 1500 Vdc System



- HIGH-YIELD**
 - 4-Diagrams with 40% efficiency gain
 - Built-in MPPT and PID recovery function
- SMART OSM**
 - Built-in communication and remote firmware upgrade
 - On-site firmware upgrade and deployment
- PROVEN SAFETY**
 - Integrated Arc Fault Circuit Protection (AFCI)
 - Type II GFCI for both AC and DC
- LOW COST**
 - Compatible with 4-in-1 DC cables
 - Power line communication (PLC)
 - Includes power-on signal function



© 2018 Sunpower Power Systems, Inc. All rights reserved. Subject to change without notice. Model 1.1

SC250HX-US

Parameter	Value
DC Input Voltage Range (V _{dc})	150-1500 V
DC Input Current (I _{dc})	10.0 A
DC Input Power (P _{dc})	1500 W
AC Output Voltage (V _{ac})	120 V
AC Output Current (I _{ac})	12.5 A
AC Output Power (P _{ac})	1500 W
Efficiency (%)	97.5%
MPPT Range (V _{dc})	150-1500 V
MPPT Current (I _{dc})	10.0 A
MPPT Power (P _{dc})	1500 W
AC Output Voltage (V _{ac})	120 V
AC Output Current (I _{ac})	12.5 A
AC Output Power (P _{ac})	1500 W
Efficiency (%)	97.5%



© 2018 Sunpower Power Systems, Inc. All rights reserved. Subject to change without notice. Model 1.1



1641 Kohn Avenue, Berkeley, California 94702



LITCHFIELD SOLAR

2-288 ROSSI RD
TORRINGTON, CT 06790, USA.
LAT: 41.794157°N
LON: 73.168028°W

REV.	NO.	DESCRIPTION	DATE
0		PRELIMINARY	01/29/21

SHEET TITLE	
EQUIPMENT SPECIFICATIONS	

PV-106

CERTIFICATION OF SERVICE

I hereby certify that on this 2nd day of February, 2021, notice of intent to file the SR Litchfield, LLC Petition for Declaratory Ruling was sent, via certificate of mailing, to the following:

STATE OFFICIALS

The Honorable William Tong
Attorney General
Office of the Attorney General
165 Capitol Avenue
Hartford, CT 06106

James C. Rovella, Commissioner
Department of Emergency Services and Public Protection
Emergency Management and Homeland Security Division
1111 Country Club Road
Middletown, CT 06457

Katie Dykes, Commissioner
Department of Energy and Environmental Protection
79 Elm Street
Hartford, CT 06106

Deidre S. Gifford, M.D., M.P.H., Acting Commissioner
Department of Public Health
410 Capitol Avenue
P.O. Box 340308
Hartford, CT 06134-0308

Susan D. Merrow, Chair
Council on Environmental Quality
79 Elm Street
P.O. Box 5066
Hartford, CT 06106

Marissa Paslick Gillett, Chair
Public Utilities Regulatory Authority
Ten Franklin Square
New Britain, CT 06051

Melissa McCaw, Secretary
Office of Policy and Management
450 Capitol Avenue
Hartford, CT 06106

David Lehman, Commissioner
Department of Economic and Community Development
450 Columbus Boulevard
Hartford, CT 06103

Joseph Giuliatti, Commissioner
Department of Transportation
P.O. Box 317546
2800 Berlin Turnpike
Newington, CT 06131-7546

Mary Dunne, Director of Culture
State Historic Preservation Officer
Connecticut Commission on Culture & Tourism
450 Columbus Boulevard, Suite 5
Hartford, CT 06103

Bryan P. Hurlburt, Commissioner
Department of Agriculture
450 Columbus Boulevard, Suite 701
Hartford, CT 06103

Michelle H. Seagull, Commissioner
Department of Consumer Protection
450 Columbus Boulevard, Suite 901
Hartford, CT 06103

Kurt Westby, Commissioner
Department of Labor
200 Folly Brook Boulevard
Wethersfield, CT 06109

Josh Geballe, Commissioner
Department of Administrative Services
450 Columbus Boulevard
Hartford, CT 06103

LITCHFIELD TOWN OFFICIALS

Denise Raap, First Selectwoman
Town of Litchfield
P.O. Box 488
Litchfield, CT 06759

The Honorable Craig Miner
Senator – 30th District
Legislative Office Building
300 Capitol Avenue, Room 3204
Hartford, CT 06106-1591

The Honorable John Piscopo
Representative – 76th District
Legislative Office Building
300 Capitol Avenue, Room 4200
Hartford, CT 06106-1591

The Honorable David Wilson
Representative – 66th District
Legislative Office Building
300 Capitol Avenue, Room 4200
Hartford, CT 06106-1591

Lisa Losee, Town Clerk
Town of Litchfield
P.O. Box 488
Litchfield, CT 06759

Dennis Tobin, PhD, Land Use Administrator
Town of Litchfield
P.O. Box 12
80 Doyle Road
Bantam, CT 06750

Carol Bramley, Chair
Planning & Zoning Commission
Town of Litchfield
P.O. Box 12
80 Doyle Road
Bantam, CT 06750

Mark Austin, Chair
Conservation Commission
Town of Litchfield
P.O. Box 12
80 Doyle Road
Bantam, CT 06750

Robert Blazek, Chair
Inland Wetlands Commission
Town of Litchfield
P.O. Box 12
80 Doyle Road
Bantam, CT 06750

TORRINGTON CITY OFFICIALS

Elinor Carbone, Mayor
City of Torrington
140 Main Street
Torrington, CT 06790

The Honorable Craig Miner
Senator – 30th District
Legislative Office Building
300 Capitol Avenue, Room 3204
Hartford, CT 06106-1591

The Honorable Kevin Witkos
Senator – 8th District
Legislative Office Building
300 Capitol Avenue, Room 3403
Hartford, CT 06106-1591

The Honorable Jay Case
Representative – 63rd District
Legislative Office Building
300 Capitol Avenue, Room 4200
Hartford, CT 06106-1591

The Honorable Michelle Cook
Representative – 65th District
Legislative Office Building
300 Capitol Avenue, Room 4035
Hartford, CT 06106-1591

The Honorable Maria Horn
Representative – 64th District
Legislative Office Building
300 Capitol Avenue, Room 4000
Hartford, CT 06106-1591

Carol Anderson, City & Town Clerk
City of Torrington
140 Main Street
1st Floor
Torrington, CT 06790

Martin Connor, City Planner
City of Torrington
140 Main Street
Torrington, CT 06790

Greg Mele, Chair
Planning & Zoning Commission
City of Torrington
140 Main Street
Room 324
Torrington, CT 06790

Christine Altman, Chair
Conservation Commission
City of Torrington
140 Main Street, Room 324
Torrington, CT 06790

Jay Bate, Chair
Inland Wetlands Commission
City of Torrington
140 Main Street
Room 324
Torrington, CT 06790

REGIONAL COUNCIL OF GOVERNMENTS

Northwest Hills Regional Council of Governments
59 Torrington Road, Suite A-1
Goshen, CT 06759

By 

Kenneth C. Baldwin, Esq.
Robinson & Cole LLP
280 Trumbull Street
Hartford, CT 06103
Phone: (860) 275-8345
Email: kbaldwin@rc.com



SR Litchfield, LLC – Officials (Sheet 2 of 6)

Certificate of Mailing — Firm

Name and Address of Sender
 Kenneth C. Baldwin, Esq.
 Robinson & Cole LLP
 280 Trumbull Street
 Hartford, CT 06103-3597

TOTAL NO. of Pieces Listed by Sender
 TOTAL NO. of Pieces Received at Post Office™
 Postmaster, per (name of receiving employer)

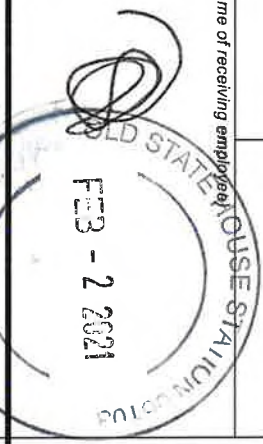

neopost
 02/02/2021
 US POSTAGE \$003.55
 ZIP 06103
 02141432076877

USPS® Tracking Number Firm-specific Identifier	Address (Name, Street, City, State, and ZIP Code™)	Postage	Fee	Special Handling	Parcel Airift
	Melissa McCaw, Secretary Office of Policy and Management 450 Capitol Avenue Hartford, CT 06106				
	David Lehman, Commissioner Department of Economic and Community Development 450 Columbus Boulevard Hartford, CT 06103				
	Joseph Giulietti, Commissioner Department of Transportation P.O. Box 312546 2800 Berlin Turnpike Newington, CT 06131-7546				
	Mary Dunne, Director of Culture State Historic Preservation Officer Connecticut Commissioner on Culture & Tourism 450 Columbus Boulevard, Suite 5 Hartford, CT 06103				
	Bryan P. Hurlburt, Commissioner Department of Agriculture 450 Columbus Boulevard, Suite 701 Hartford, CT 06103				
	Michelle H. Seagull, Commissioner Department of Consumer Protection 450 Columbus Boulevard, Suite 901 Hartford, CT 06103				



SR Litchfield, LLC – Officials (Sheet 3 of 6)

Certificate of Mailing — Firm

Name and Address of Sender
Kenneth C. Baldwin, Esq.
 Robinson & Cole LLP
 280 Trumbull Street
 Hartford, CT 06103-3597

TOTAL NO. of Pieces Listed by Sender
 TOTAL NO. of Pieces Received at Post Office™

6
 6

Postmaster, per (name of receiving employee)

Handwritten initials

Affix Stamp Here
 Postmark with Date of Receipt.

neopost
 02/02/2021
US POSTAGE \$003.55
 ZIP 06103
 0411 17009937

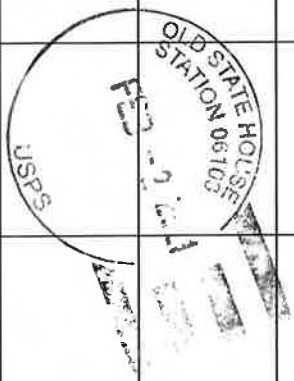

USPS® Tracking Number Firm-specific Identifier	Address (Name, Street, City, State, and ZIP Code™)	Postage	Fee	Special Handling	Parcel Airlift
	Kurt Westby, Commissioner Department of Labor 200 Folly Brook Boulevard Wethersfield, CT 06109				
	Josh Geballe, Commissioner Department of Administrative Services 450 Columbus Boulevard Hartford, CT 06103				
	Denise Raap, First Selectwoman Town of Litchfield P.O. Box 488 Litchfield, CT 06759				
	The Honorable Craig Miner Senator - 30th District, Legislative Office Building 300 Capitol Avenue, Room 3204 Hartford, CT 06106-1591				
	The Honorable John Piscopo Representative - 76th District, Legislative Office Building, 300 Capitol Avenue, Room 4200 Hartford, CT 06106-1591				
	The Honorable David Wilson Representative - 66th District, Legislative Office Building, 300 Capitol Avenue, Room 4200 Hartford, CT 06106-1591				



SR Litchfield, LLC - Officials (Sheet 4 of 6)

Certificate of Mailing — Firm

Name and Address of Sender
Kenneth C. Baldwin, Esq.
Robinson & Cole LLP
280 Trumbull Street
Hartford, CT 06103-3597

USPS® Tracking Number Firm-specific Identifier	Address (Name, Street, City, State, and ZIP Code™)	TOTAL NO. of Pieces Listed by Sender	TOTAL NO. of Pieces Received at Post Office™	Affix Stamp Here Postmark with Date of Receipt	Postage	Fee	Special Handling	Parcel Airift
		6	6					
		Postmaster, per (name of receiving employee)						
		JR						
	Lisa Losee, Town Clerk Town of Litchfield P.O. Box 488 Litchfield, CT 06759							
	Dennis Tobin, Ph.D. Land Use Administrator Town of Litchfield P.O. Box 12, 80 Doyle Road Bantam, CT 06750							
	Carol Bramley, Chair Planning & Zoning Commission Town of Litchfield, P.O. Box 12, 80 Doyle Road Bantam, CT 06750							
	Mark Austin, Chair Conservation Commission, Town of Litchfield P.O. Box 12, 80 Doyle Road Bantam, CT 06750							
	Robert Blazek, Chair Inland Wetlands Commission, Town of Litchfield P.O. Box 12, 80 Doyle Road Bantam, CT 06750							
	Elinor Carbone, Mayor City of Torrington 140 Main Street Torrington, CT 06790							

nepostex
 02/02/2021
US POSTAGE \$003.55
 POSTNET
 ZIP 06102
 061033597

OLD STATE HOUSE
 STATION 06102
FEB - 2 2021
 USPS



SR Litchfield, LLC – Officials (Sheet 5 of 6)

Certificate of Mailing — Firm

Name and Address of Sender
Kenneth C. Baldwin, Esq.
Robinson & Cole LLP
280 Trumbull Street
Hartford, CT 06103-3597

TOTAL NO. of Pieces Listed by Sender
 TOTAL NO. of Pieces Received at Post Office™

(Handwritten mark)

Postmaster, per (name of receiving employee)



Affix Stamp Here
 Postmark with Date of Receipt

neopost
 02/02/2021
 US POSTAGE \$003.55

ZIP 06102
 0611000637

USPS® Tracking Number Firm-specific Identifier	Address (Name, Street, City, State, and ZIP Code™)	Postage	Fee	Special Handling	Parcel Airlift
	The Honorable Craig Miner Senator - 30th District, Legislative Office Building 300 Capitol Avenue, Room 3204 Hartford, CT 06106-1591				
	The Honorable Kevin Wikos Senator - 8th District, Legislative Office Building 300 Capitol Avenue, Room 3403 Hartford, CT 06106-1591				
	The Honorable Jay Case Representative - 63rd District, Legislative Office Building 300 Capitol Avenue, Room 4200 Hartford, CT 06106-1591				
	The Honorable Michelle Caok Representative - 65th District, Legislative Office Building 300 Capitol Avenue, Room 4035 Hartford, CT 06106-1591				
	The Honorable Maria Horn Representative - 64th District, Legislative Office Building 300 Capitol Avenue, Room 4000 Hartford, CT 06106-1591				
	Carol Anderson, City & Town Clerk City of Torrington 140 Main Street, 1st Floor Torrington, CT 06790				



SR Litchfield, LLC - Officials (Sheet 6 of 6)

Certificate of Mailing — Firm

Name and Address of Sender
 Kenneth C. Baldwin, Esq.
 Robinson & Cole LLP
 280 Trumbull Street
 Hartford, CT 06103-3597

TOTAL NO of Pieces Listed by Sender
 (S)

TOTAL NO of Pieces Received at Post Office™

Postmaster, per (name of receiving employee)

USPS® Tracking Number
 Firm-specific Identifier

Address
 (Name, Street, City, State, and ZIP Code™)

Postage

Fee

Special Handling

Parcel Airlift

Martin Connor, City Planner
 City of Torrington
 140 Main Street
 Torrington, CT 06790

Greg Mele, Chair
 Planning & Zoning Commission
 City of Torrington, 140 Main Street, Room 324
 Torrington, CT 06790

Christine Altman, Chair
 Conservation Commission, City of Torrington
 140 Main Street, Room 324
 Torrington, CT 06790

Jay Bate, Chair
 Inland Wetlands Commission
 City of Torrington, 140 Main Street, Room 324
 Torrington, CT 06790

Northwest Hills Regional Council of Governments
 59 Torrington Road, Suite A-1
 Goshen, CT 06759



neopost®
 02/02/2021
 US POSTAGE \$003.55
 ZIP 06103
 0411 40003597

Affix Stamp Here
 Postmark with Date of Receipt