

February 2, 2021

Via Certificate of Mailing

«Owner_and_Mailing_Address»

Re: **SR Litchfield, LLC – Notice of Intent to File a Petition for Declaratory Ruling for the Construction, Operation, and Maintenance of a 19.8 MW(ac) Solar Photovoltaic Electric Generating Facility off of Town Farm Road in Litchfield and Rossi Road and Highland Avenue in Torrington, Connecticut**

Notice to Abutting Property Owners

Dear «Salutation»:

Pursuant to the provisions of §16-50j-40(a) of the Regulations of Connecticut State Agencies, this letter serves as notice that SR Litchfield, LLC intends to file a Petition for Declaratory Ruling (“Petition”) with the Connecticut Siting Council (“Council”) on or about February 5, 2021, seeking approval of the construction, operation, and maintenance of a 19.8 megawatt (“MW”)(ac) solar generating facility, including all associated equipment, related site improvements, and interconnection (the “Project”).

The Project would be located on portions of six (6) separate parcels in the northern portion of the Towns of Litchfield and the southwest portion of the City of Torrington, Connecticut, totaling approximately 212 acres. Each of the parcels are owned by the Silicon Ranch Corporation. The Project would consist of the installation of ground-mounted photovoltaic panels, centralized inverters and transformers, electrical lines, an electric transformer, a station controller, a perimeter fence, and interior access roads. For additional detail regarding the location of the Property and the layout of site improvements, please see the attached Project Plan.

February 2, 2021

Page 2

Pursuant to the provisions of Connecticut General Statutes § 16-50g *et seq.*, the location of certain Project features may change as this Petition proceeds through the Council's regulatory review process.

If you have any questions, please feel free to contact me. My contact information is provided above. You may also contact the Council directly at 860-827-2935.

Respectfully,

A handwritten signature in black ink, appearing to read "Kenneth C. Baldwin", with a long horizontal flourish extending to the right.

Kenneth C. Baldwin, Esq.

KCB/kmd
Attachment (Project Plan)

REV. NO.	DESCRIPTION	DATE
0	PRELIMINARY	01/29/21

SHEET TITLE

PRELIMINARY LAYOUT

PROJECT NO.	PROJ. INSP.	DATE
DRWING NO.	DRW. SDE	01/29/21
REV. NO.	CHECKED BY	STATUS
	AS SHOWN	AS SHOWN

PV-100

LEGEND

	2P X 27 LONG SOLAR
	2P X 14 LONG SOLAR
	EQUIPMENT BACK (TYP. OF 3)
	TRANSFORMER (TYP. OF 1)
	3-STRING INVERTER (TYP. OF 3)
	4-STRING INVERTER (TYP. OF 4)
	1-LOCATION
	4-LOCATION
	WETLANDS
	UNDERGROUND AC CABLE
	UNDERGROUND MEDIUM VOLTAGE CABLE
	OVERHEAD ELECTRICAL LINES
	PERMANENT FENCE LINE
	TEMPORARY FENCE LINE
	LIMIT OF DISTURBANCE
	STORMWATER BASIN
	HFT ACCESS ROADS
	1PT ACCESS ROADS
	TEMPORARY LANDDOWN AREA (COMPLETION OF CONSTRUCTION ACTIVITIES)
	25 WETLAND BUFFER
	100' GULF STREAM BUFFER
	WETLAND ID
	LANDSCAPING

GCR TABLE

FEEDER	INVERTER	MODULE WIDTH
X	Y	Z
15.75	10.28	22.72
3.20	3.12	6.82
		X/Z
		81%
		ACTUAL GCR
		55.0%

3 GCR DETAILS Scale: NTS

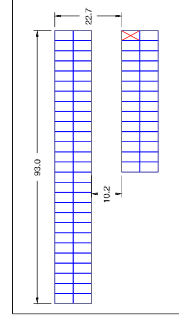

2 TYP. MODULE RACKS Scale: 1"=20'

PROJECT DETAILS

SYSTEM SIZE AC	19,800.00 KW
SYSTEM SIZE DC	25,147.25 KW
DC/AC RATIO	1.27
MODULE MODEL	LONG SOLAR
MODULE RATING	450W @25° TILT
TOTAL MODULE QTY.	55,289
TOTAL # OF STRINGS	27
INVERTER MODEL	SUNGROW SGO50HX
TOTAL INVERTER QTY.	2047
TOTAL INVERTER DC	20,100 KW
TOTAL INVERTER AC	19,800 KW
TILT ANGLE	25°
AZIMUTH	180°
PITCH	22.7°
INTER ROW SPACING	10.2'
ROW SPACING	10.2'
PROPERTY AREA	76.28 ACRES
AVERAGE DISTANCE BETWEEN MODULES	211.70 FEET
MINIMUM DISTANCE BETWEEN MODULES	15'
AVERAGE DISTANCE BETWEEN WETLANDS AND MODULES	75'
MINIMUM DISTANCE BETWEEN WETLANDS AND MODULES	30'

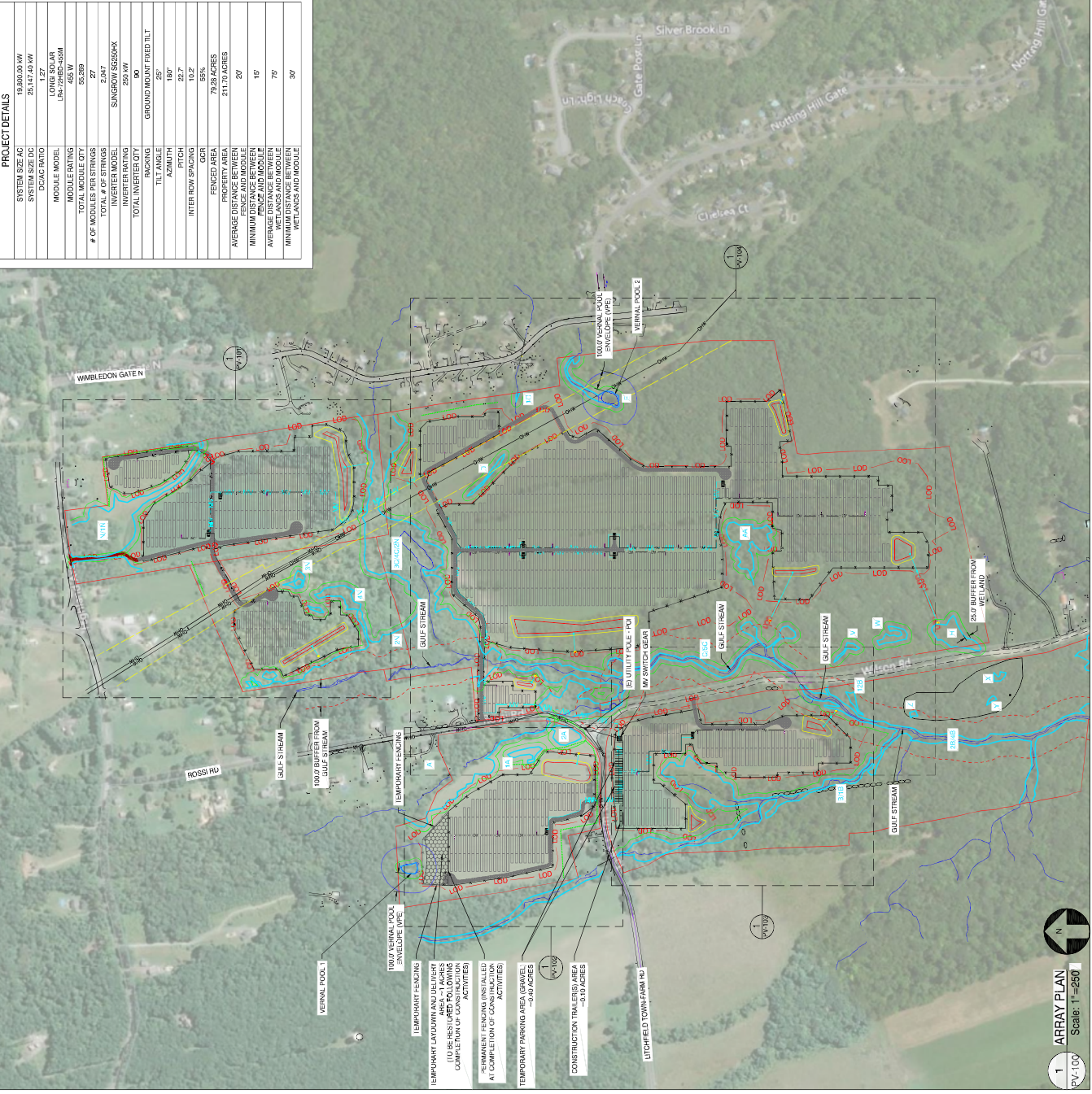

1 ARRAY PLAN Scale: 1"=250'

REV. NO.	DESCRIPTION	DATE
0	PRELIMINARY	01/29/21

SHEET TITLE

ARRAY DETAILS

PROJECT NO.	PROJECT NAME	DATE
SR-21-001	LITCHFIELD SOLAR	01/29/21
DRAWN BY	CHECKED BY	SCALE
UR	AS SHOWN	AS SHOWN
DRAWING NO.		

LEGEND

	2P X 27 LONG SOLAR 450W @ 25° TILT
	2P X 14 LONG SOLAR 450W @ 25° TILT
	EQUIPMENT BACK (TYPE OF 3P)
	TRANSFORMER
	SINGLE/3PH STRING INVERTER (TYPE OF 3P)
	EQUIPMENT BACK WITH 1 STRING INVERTER (TYPE OF 1 LOCATION)
	EQUIPMENT BACK WITH 3 STRING INVERTERS (TYPE OF 17 LOCATIONS)
	EQUIPMENT BACK WITH 4 STRING INVERTERS (TYPE OF 4 LOCATIONS)
	WETLANDS
	UNDERGROUND AC CABLE
	UNDERGROUND MEDIUM VOLTAGE CABLE
	OVERHEAD ELECTRICAL LINES
	PERMANENT FENCE LINE
	LIMIT OF DISTURBANCE
	STORMWATER BASIN
	18FT ACCESS ROADS
	18FT ACCESS ROADS
	TEMPORARY LANDFILL AREA (TYPE OF 17 LOCATIONS)
	25' WETLAND BUFFER
	100' GULF STREAM BUFFER
	LANDSCAPING

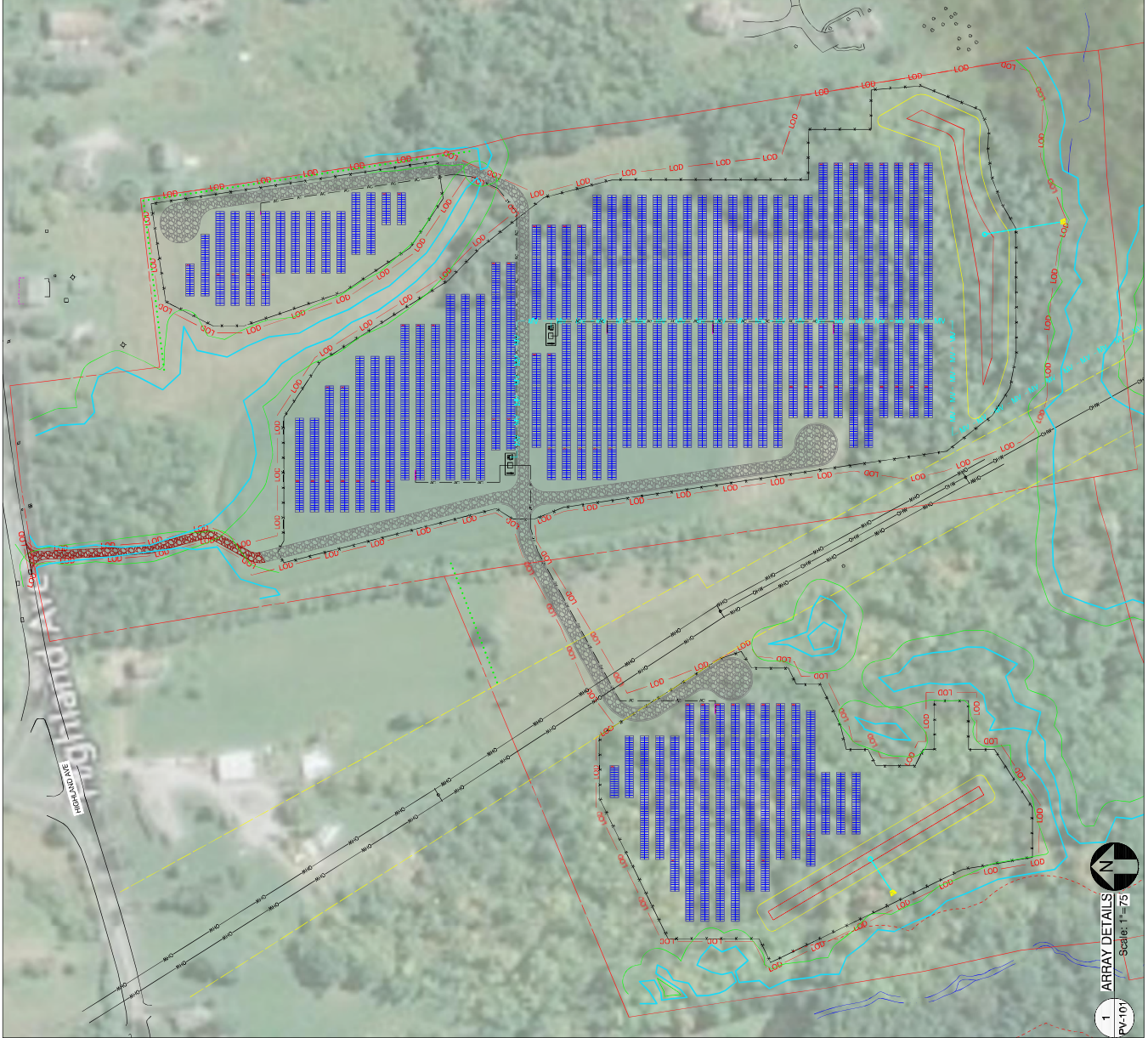

1 ARRAY DETAILS
Scale: 1"=75'

REV.	NO.	DESCRIPTION	DATE
0		PRELIMINARY	01/29/21

SHEET TITLE

ARRAY DETAILS

PROJ. NO.	PROJ. NAME	DATE
19-001	SOLVIDA	01/29/21

DRAWN BY	CHECKED BY	SCALE
UR	AS SHOWN	AS SHOWN

DRAWING NO.
PV-102

LEGEND	
	2P X 27 LONG SOLAR 45W @ 25' TYP
	2P X 14 LONG SOLAR 45W @ 25' TYP
	EQUIPMENT BACK (TYP. OF 5) 2500V @ 25' TYP
	EQUIPMENT BACK (TYP. OF 1) TRANSFORMER 2500V @ 25' TYP
	EQUIPMENT BACK (TYP. OF 3) TRANSFORMER 2500V @ 25' TYP
	EQUIPMENT BACK WITH 1 STRING INVERTERS (TYP. OF 3 LOCATIONS)
	EQUIPMENT BACK WITH 3 STRING INVERTERS (TYP. OF 17 LOCATIONS)
	EQUIPMENT BACK WITH 4 STRING INVERTERS (TYP. OF 4 LOCATIONS)
	WETLANDS
	UNDERGROUND AC CABLE
	UNDERGROUND MEDIUM VOLTAGE CABLE
	OVERHEAD ELECTRICAL LINES
	PERMANENT FENCE LINE
	TEMPORARY FENCE LINE
	LIMIT OF DISTURBANCE
	STORMWATER BASIN
	HFT ACCESS ROADS
	10FT ACCESS ROADS
	TEMPORARY LANDPOINT AREA (COMPLETION OF CONSTRUCTION ACTIVITIES)
	25 WETLAND BUFFER
	100' GULF STREAM BUFFER
	LANDSCAPING



LITCHFIELD SOLAR

2-288 ROSSI RD
TORRINGTON, CT 06790, USA.
LAT: 41.794157°N
LON: 73.168028°W

REV.	NO.	DESCRIPTION	DATE
0		PRELIMINARY	01/29/21

SHEET TITLE

ARRAY DETAILS

PROJ. NO.	PROJ. NAME	DATE
19-001	LITCHFIELD SOLAR	01/29/21

DRAWN BY	CHECKED BY	SCALE
UR	AS SHOWN	

DRAWING NO.
PV-103

PV-103

LEGEND
 2P X 27 LONG SOLAR 45W @ 25° TILT
 2P X 14 LONG SOLAR 45W @ 25° TILT
 EQUIPMENT BACK (TYPE OF 2P) TRANSFORMER
 SINGLE/3PH STRING INVERTER (TYPE OF INV)
 EQUIPMENT BACK WITH 1 STRING INVERTER (TYPE OF 1 LOCATION)
 EQUIPMENT BACK WITH 3 STRING INVERTERS (TYPE OF 3 LOCATIONS)
 EQUIPMENT BACK WITH 4 STRING INVERTERS (TYPE OF 4 LOCATIONS)
 WETLANDS
 UNDERGROUND AC CABLE
 UNDERGROUND MEDIUM VOLTAGE CABLE
 OVERHEAD ELECTRICAL LINES
 PERMANENT FENCE LINE
 LIMIT OF DISTURBANCE
 STORMWATER BASIN
 18FT ACCESS ROADS
 18FT ACCESS ROADS
 TEMPORARY LANDOWN AREA (TYPE OF 15' BUFFER OF 25' BUFFER)
 25' WETLAND BUFFER
 100' GULF STREAM BUFFER
 LANDSCAPING

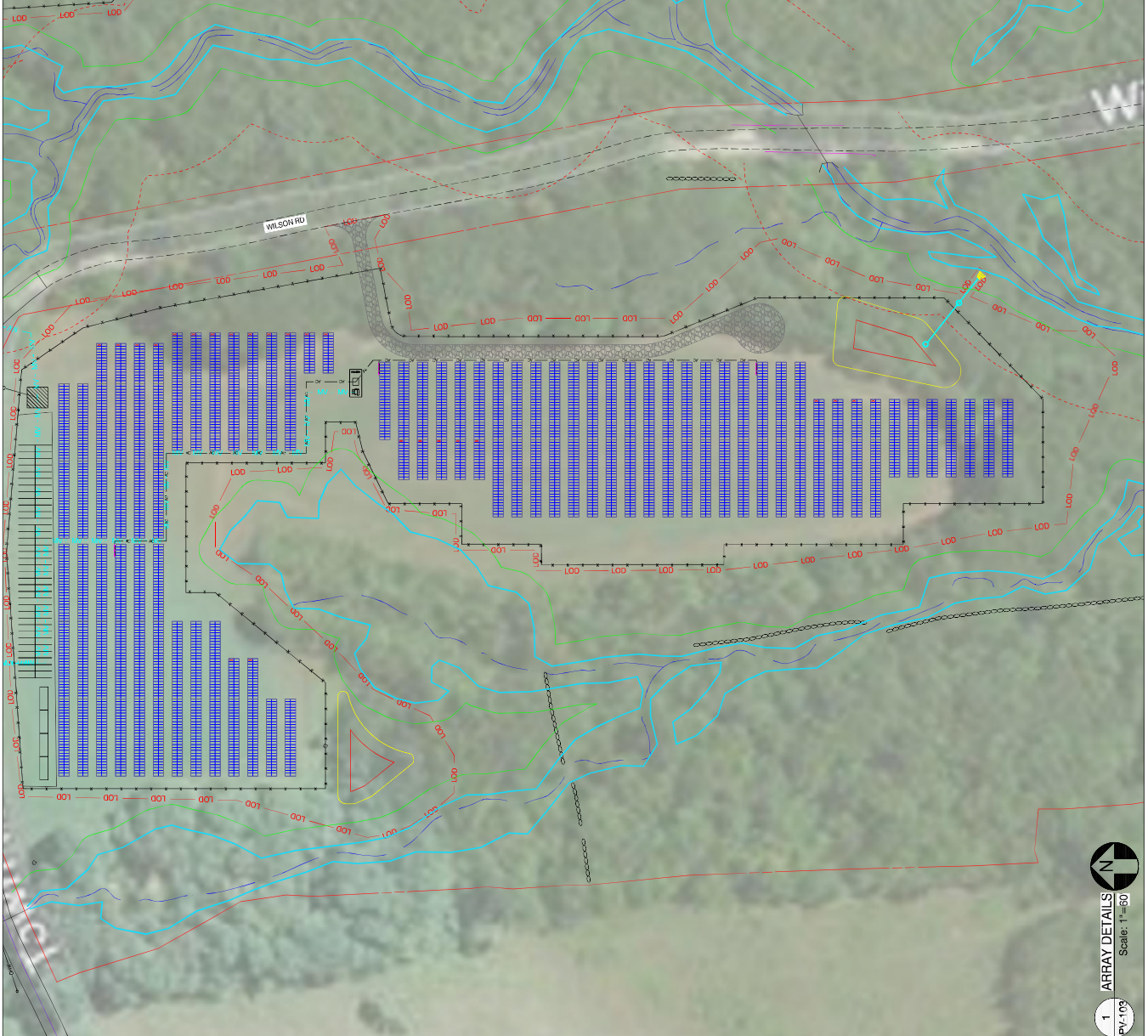

**LITCHFIELD
SOLAR**

2-288 ROSSI RD
TORRINGTON, CT 06790, USA.
LAT: 41.794157°N
LON: 73.168028°W

REV.	NO.	DESCRIPTION	DATE
0		PRELIMINARY	01/29/21

SHEET TITLE

ARRAY DETAILS

PROJ. NO.	PROJ. NAME	DATE
19-001	SOLAR	01/29/21

DRAWN BY	CHECKED BY	SCALE
UR	AS SHOWN	

DRAWING NO.
PV-104

PV-104

LEGEND

	2P X 27 LONG SOLAR 45W @ 25° TILT
	2P X 14 LONG SOLAR 45W @ 25° TILT
	EQUIPMENT BACK (TYP. OF 5) 2000' @ 25° TILT
	EQUIPMENT BACK (TYP. OF 1) TRANSFORMER
	SINGLE/3PH STRING INVERTER (TYP. OF 4)
	EQUIPMENT BACK WITH 1 STRING INVERTER (TYP. OF 3 LOCATIONS)
	EQUIPMENT BACK WITH 3 STRING INVERTERS (TYP. OF 17 LOCATIONS)
	EQUIPMENT BACK WITH 4 STRING INVERTERS (TYP. OF 4 LOCATIONS)
	WETLANDS
	UNDERGROUND AC CABLE
	UNDERGROUND MEDIUM VOLTAGE CABLE
	OVERHEAD ELECTRICAL LINES
	PERMANENT FENCE LINE
	LIMIT OF DISTURBANCE
	STORMWATER BASIN
	18FT ACCESS ROADS
	18FT ACCESS ROADS
	TEMPORARY LANDOWN AREA (TEMPORARY EROSION CONTROL MEASURES)
	25' WETLAND BUFFER
	100' GOLF STREAM BUFFER
	LANDSCAPING

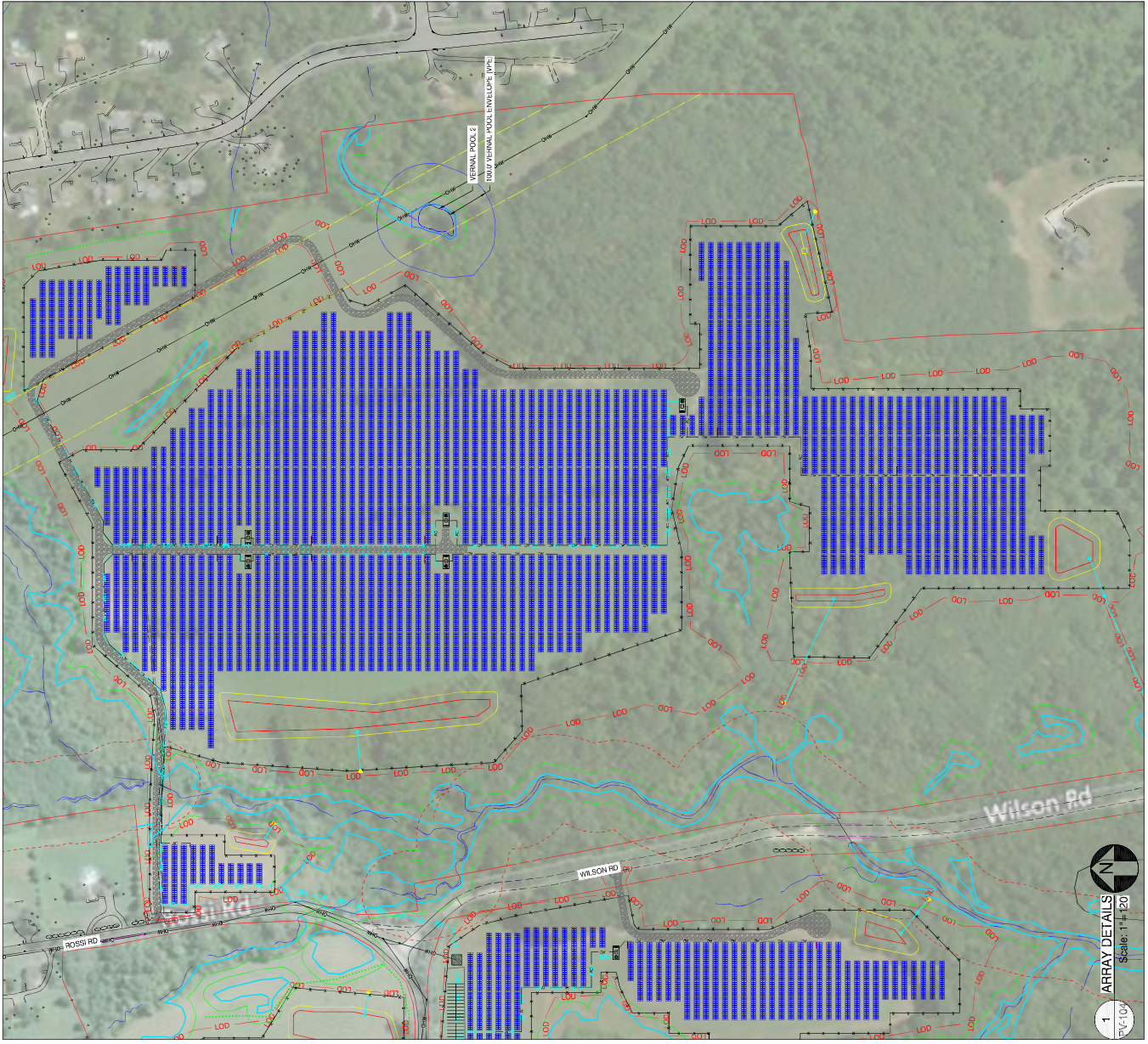

REV. NO	PRELIMINARY	DESCRIPTION	DATE
0			01/28/21

SHEET TITLE

**INVERTER ELEVATION
DETAILS**

PROJ. WORK	PROJ. WORK	DATE
DRAWN BY: EJR	CHECKED BY: SAKS	01/28/21
AS SHOWN		

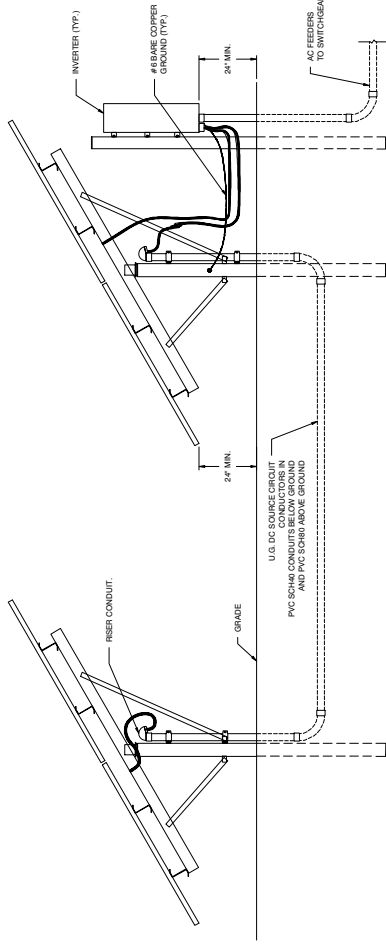

1 INVERTER MOUNTING (PLAN VIEW)

PV-105

2 INVERTER ELEVATION (SIDE VIEW) AND DC SOURCE CIRCUIT (JUMPER) TRENCH DETAIL

Scale: NTS

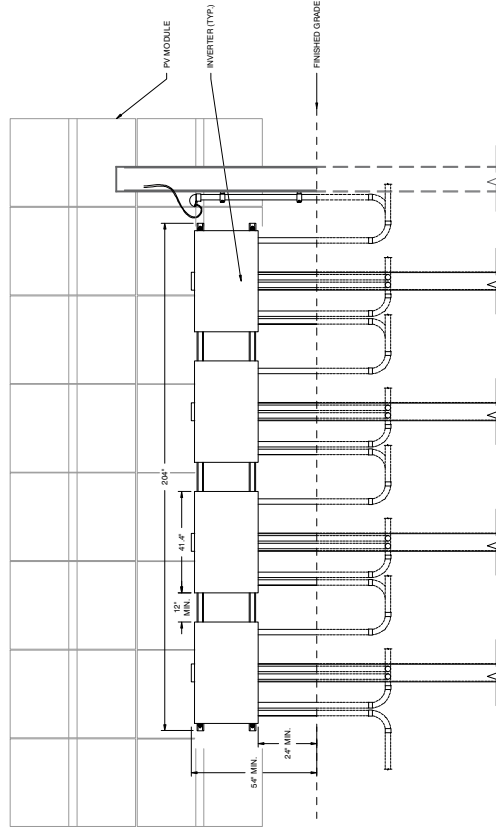

3 INVERTER ELEVATION (FRONT VIEW)

PV-105

Scale: NTS



LR4-72HBD 425~455M

High Efficiency Low LID Bifacial PERC with Half-cut Technology



30-year Warranty for Solar Panels Power Output



Key Features and Benefits:

- High Efficiency:** Achieves 84.95% efficiency at 1000W/m².
- Low LID (Light Induced Degradation):** Reduces power loss over time.
- Half-cut Technology:** Reduces energy loss during transport.
- High Energy Yield:** Optimized electrical design and lower operating currents.
- 30-year Warranty:** 30-year warranty for solar panels power output.



LR4-72HBD 425~455M

Key Features:

- High Efficiency
- Low LID
- Half-cut Technology
- High Energy Yield
- 30-year Warranty

Parameter	Value
Module Efficiency (%)	21.8
Temperature Coefficient of Pmax (%)	-0.45
Power Tolerance (%)	±0.5
Light Induced Degradation (LID) (%)	≤0.5
Operating Temperature Range (°C)	-40 to +85
Weight (kg)	22.0
Dimensions (mm)	2100 x 1300 x 35

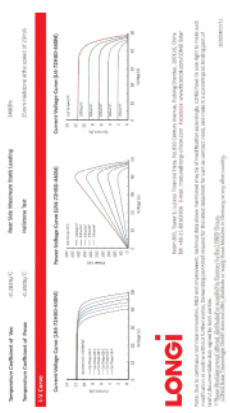

SG250HX-US New

Multi-Minipert String Inverter for 1500 Vdc System



- HIGH-YIELD**
 - 4-Diodes with 40% efficiency SPS
 - Built-in Anti-Island and SPD protection function
- SMART DSM**
 - Built-in communication and remote firmware upgrade function
 - On-the-fly firmware update and deployment
- PROVEN SAFETY**
 - Integrated Arc Fault Circuit Protection (AFCP)
 - Type II GFCI for both AC and DC
- LOW COST**
 - Compatible with 6 and 10 kV AC cables
 - Power line communication (PLC)
 - Includes power on signal function

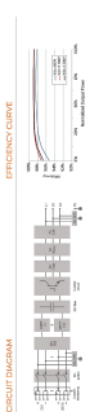

Key Features:

- High Efficiency
- Low Cost
- Smart DSM
- Proven Safety
- Efficiency Curve

SG250HX-US

Parameter	Value
DC Voltage Range (V)	150-1500
AC Voltage (V)	120/240
Power (kW)	250
Efficiency (%)	98.5
Weight (kg)	15
Dimensions (mm)	480 x 480 x 170



Key Features:

- High Efficiency
- Low Cost
- Smart DSM
- Proven Safety

SOLVIDA
DESIGN + ENGINEERING

1441 Kohn Avenue, Berkeley, California 94702

SILICON RANCH

LITCHFIELD SOLAR

2-288 ROSSI RD
TORRINGTON, CT 06790, USA.
LAT: 41.794157°N
LON: 73.168028°W

REV.	NO.	DESCRIPTION	DATE
0		PRELIMINARY	01/28/21

EQUIPMENT SPECIFICATIONS

PV-106

DATE: 01/28/21
DRAWN BY: LR
CHECKED BY: SDE
STATUS: AS SHOWN
DRAWING NO.

CERTIFICATION OF SERVICE

I hereby certify that on this 2nd day of February 2021, notice of intent to file the SR Litchfield, LLC Petition for Declaratory Ruling was sent, via certificate of mailing, to the following:

ADJACENT PROPERTY OWNERS

PETITIONER: SILICON RANCH CORPORATION

PROPERTY OWNER SILICON RANCH CORPORATION

PROPERTY ADDRESS WILSON ROAD

MAP/BLOCK/LOT: 162-020-015; 162-019-009

	Property Address	Owner and Mailing Address
1.	86 Wilson Road	Thomas A. & Colleen C. Murphy 86 Wilson Road Litchfield, CT 06759-2621
2.	68 Wilson Road	Trustee Ronald M. Viola P.O. Box 1134 Litchfield, CT 06759-1134
3.	Wilson Road	Litchfield Farms Inc. & Monica Milde 761 Armonk Road Mt. Kisco, NY 10549-4608
4.	166 Town Farm Road	Litchfield Farms Inc. & Monica Milde 761 Armonk Road Mt Kisco, NY 10549-4608
5.	84 Wilson Road	Michael P. & Dyanne F. Castelli 84 Wilson Road Litchfield, CT 06759-2621
6.	Wilson Road	Michael P. & Dyanne F. Castelli 84 Wilson Road Litchfield, CT 06759-2621
7.	74 Wilson Road	James J. & Geraldine Nivolo 74 Wilson Road Litchfield, CT 06759-2621
8.	70 Wilson Road	Muriel Alvarez 513 East 12 th Street New York, NY 10009-3822
9.	64 Wilson Road	Michael & Sondra J. Trusz 64 Wilson Road Litchfield, CT 06759-2621

10.	58 Wilson Road	Charlotte R. & Andrew E. Graves 58 Wilson Road Litchfield, CT 06759-2621
11.	56 Wilson Road	Deborah M. Smith 56 Wilson Road Litchfield, CT 06759-2621
12.	Wilson Road	Zordan Drive Common Driveway Assoc. c/o Deanna Marchand 62 Wilson Road Litchfield, CT 06759
13.	62 Wilson Road	Deanna M. Marchand 62 Wilson Road Litchfield, CT 06759
14.	66 Wilson Road	Keith A. Zordan 66 Wilson Road Litchfield, CT 06759
15.	60 Wilson Road	David Pugliese 60 Wilson Road Litchfield, CT 06759

TORRINGTON ADJACENT PROPERTY OWNERS

PETITIONER: SILICON RANCH CORPORATION

PROPERTY OWNER SILICON RANCH CORPORATION

PROPERTY ADDRESS ROSSI ROAD; HIGHLAND AVENUE

MAP/BLOCK/LOT: 217-001-024; 217-004-016; 217-004-074; 217-004-075

	Property Address	Owner and Mailing Address
1.	Wimbledon Gate N.	City of Torrington 140 Main Street Torrington, CT 06790
2.	Wimbledon Gate N.	TDF Enterprises LLC 810 Prospect Hill Road Windsor, CT 06095
3.	Wimbledon Gate N.	Bridget L. Waldron 49 Couch Road Washington, CT 06777
4.	229 Wimbledon Gate N.	Bridget L. Waldron 49 Couch Road Washington, CT 06794
5.	Wimbledon Gate N.	Bridget L. Waldron 32 W. Lake View Road

		Plymouth, CT 06782
6.	259 Wimbledon Gate N.	Joshua Whiterock 259 Wimbledon Gate N. Torrington, CT 06790
7.	269 Wimbledon Gate N.	Timothy J. & Linda L. Andrighetti 269 Wimbledon Gate N. Torrington, CT 06790
8.	Wimbledon Gate N.	Diane J. Trivella 347 Wimbledon Gate N. Torrington, CT 06790
9.	347 Wimbledon Gate N.	Diane J. Trivella 347 Wimbledon Gate N. Torrington, CT 06790
10.	361 Wimbledon Gate N.	Jeffrey & Paula Marchetti 361 Wimbledon Gate N. Torrington, CT 06790
11.	377 Wimbledon Gate N.	George M. & Angela F. Sabolcik P.O. Box 610 Litchfield, CT 06759
12.	389 Wimbledon Gate N.	Ranald K. & Robin Nicholas 389 Wimbledon Gate N. Torrington, CT 06790
13.	403 Wimbledon Gate N.	Kelly Leifert 403 Wimbledon Gate N. Torrington, CT 06790
14.	417 Wimbledon Gate N.	Richard C. & Stephanie R. Elliott 417 Wimbledon Gate N. Torrington, CT 06790
15.	431 Wimbledon Gate N.	William P. Bolles 431 Wimbledon Gate N. Torrington, CT 06790
16.	Wimbledon Gate N.	Jan L. Asher & Ian Letner 199 Chestnut Ridge Road Woodcliff Lake, NJ 07677
17.	517 Wimbledon Gate N.	Jose M. & Ana P. Machial Trustees Machial Family 2009 Rev. Trust 517 Wimbledon Gate N. Torrington, CT 06790
18.	521 Wimbledon Gate N.	Kathy J. Payne 521 Wimbledon Gate N. Torrington, CT 06790
19.	Highland Avenue	Mavis R. Kula 1119 Highland Avenue Torrington, CT 06790
20.	1119 Highland Avenue	Mavis R. Kula 1119 Highland Avenue

		Torrington, CT 06790
21.	1167 Highland Avenue	Chip Fund 6 LLC 18 Wells Hill Road Easton, CT 06612
22.	1188 Highland Avenue	Devin Morgan 1188 Highland Avenue Torrington, CT 06790
23.	1158 Highland Avenue	Celeste & Michael C. Mazaik 1158 Highland Avenue Torrington, CT 06790
24.	1220 Highland Avenue	Roger F. & Denise Bourque 1220 Highland Avenue Torrington, CT 06790
25.	1250 Highland Avenue	Kim E. Durham & Karen A. Synott 1250 Highland Avenue Torrington, CT 06790
26.	1249 Highland Avenue	Daniel G. Stoughton & Joshua D. Stoughton 179 Colebrook River Road Winsted, CT 06098
27.	Highland Avenue	Douglas S. Follert 1279 Highland Avenue Torrington, CT 06790
29.	89 Rossi Road	Gerald & Sharon Richardson 89 Rossi Road Torrington, CT 06790
30.	115 Rossi Road	Peter D. Caruso & Denise Laliberte 115 Rossi Road Torrington, CT 06790
31.	163 Rossi Road	Gerald T. & Agnes K. Patterson 163 Rossi Road Torrington, CT 06790
32.	201 Rossi Road	Ryan A. Young 201 Rossi Road Torrington, CT 06790
33.	229 Rossi Road	Henrietta Maffucci 229 Rossi Road Torrington, CT 06790
34.	255 Rossi Road	Lisa M. O'Neill 255 Rossi Road Torrington, CT 06790
35.	236 Rossi Road	Charles F. & Beth Ann Brower 236 Rossi Road Torrington, CT 06790
36.	194 Rossi Road	Thomas J. Kenney III 194 Rossi Road Torrington, CT 06790

37.	1493 Highland Avenue	Christopher R. & Jennifer W. Murphy 33 North Riverside Avenue Terryville, CT 06786
38.	Town Farm Road	Litchfield Farms Inc. 761 Armonk Road Mt Kisco, NY 10549
39.	66 Town Farm Road	Truman & Cindy L. Archer 66 Town Farm Road Torrington, CT 06790
40.	1210 Highland Avenue	SBA Properties Inc. & Laurel Cablevision Inc. Tax Dept. 02303A 805 Congress Avenue Boca Raton, FL 33487

By 

Kenneth C. Baldwin, Esq.
Robinson & Cole LLP
280 Trumbull Street
Hartford, CT 06103
Phone: (860) 275-8345
Email: kbaldwin@rc.com



SR Litchfield, LLC - Abutters (Sheet 1 of 9)

Certificate of Mailing — Firm

Name and Address of Sender
 Kenneth C. Baldwin, Esq.
 Robinson & Cole LLP
 280 Trumbull Street
 Hartford, CT 06103-3597

TOTAL NO. of Pieces Listed by Sender
 TOTAL NO. of Pieces Received at Post Office™

6

Postmaster, per (name of receiving employee)

[Signature]



Affix Stamp Here
 Postmark with Date of Receipt.

neopost
 02/02/2021
US POSTAGE \$003.55



ZIP 06103
 0441 40999427

USPS® Tracking Number Firm-specific Identifier	Address (Name, Street, City, State, and ZIP Code™)	Postage	Fee	Special Handling	Parcel Airift
1.	Thomas A. & Colleen C. Murphy 86 Wilson Road Litchfield, CT 06759-2621				
2.	Trustee Ronald M. Viola P.O. Box 1134 Litchfield, CT 06759-1134				
3.	Litchfield Farms Inc. & Monica Milde 761 Armonk Road Mt. Kisco, NY 10549-4608				
4.	Litchfield Farms Inc. & Monica Milde 761 Armonk Road Mt Kisco, NY 10549-4608				
5.	Michael P. & Dyanne F. Castelli 84 Wilson Road Litchfield, CT 06759-2621				
6.	Michael P. & Dyanne F. Castelli 84 Wilson Road Litchfield, CT 06759-2621				



SR Litchfield, LLC – Abutters (Sheet 2 of 9)

Certificate of Mailing — Firm

UNITED STATES POSTAL SERVICE®
 Name and Address of Sender
 Kenneth C. Baldwin, Esq.
 Robinson & Cole LLP
 280 Trumbull Street
 Hartford, CT 06103-3597



TOTAL NO. of Pieces Listed by Sender
 TOTAL NO. of Pieces Received at Post Office™
 Postmaster, per (name of receiving employee)

Affix Stamp Here
 Postmark with Date of Receipt
 neopost™
 02/02/2021
 US POSTAGE \$003.552
 ZIP 06759
 02/02/2021 04:11:10PM EST

USPS® Tracking Number Firm-specific Identifier	Address (Name, Street, City, State, and ZIP Code™)	Postage	Fee	Special Handling	Parcel Airlift
1.	James J. & Geraldine Nivolo 74 Wilson Road Litchfield, CT 06759-2621				
2.	Muriel Alvarez 513 East 12th Street New York, NY 10009-3822				
3.	Michael & Sondra J. Trusz 64 Wilson Road Litchfield, CT 06759-2621				
4.	Charlotte R. & Andrew E. Graves 58 Wilson Road Litchfield, CT 06759-2621				
5.	Deborah M. Smith 56 Wilson Road Litchfield, CT 06759-2621				
6.	Zordan Drive Common Driveway Assoc. c/o Deanna Marchand 62 Wilson Road Litchfield, CT 06759				



SR Litchfield, LLC - Abutters (Sheet 3 of 9)

Certificate of Mailing — Firm

Name and Address of Sender
 Kenneth C. Baldwin, Esq.
 Robinson & Cole LLP
 280 Trumbull Street
 Hartford, CT 06103-3597

TOTAL NO. of Pieces Listed by Sender

TOTAL NO. of Pieces Received at Post Office™

Affix Stamp Here
 Postmark with Date of Receipt.

Postmaster, per (name of Resolving employee)

[Handwritten signature]

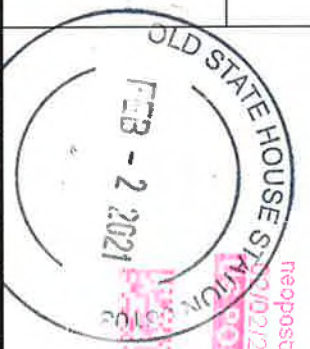

neopost.com
 FEB - 2 2021
 POSTAGE \$003.55
 ZIP 06777
 0411 122075827

USPS® Tracking Number Firm-specific Identifier	Address (Name, Street, City, State, and ZIP Code™)	USPS Postage	Fee	Special Handling	Parcel Airlift
1.	Deanna M. Marchand 62 Wilson Road Litchfield, CT 06759				
2.	Keith A. Zordan 66 Wilson Road Litchfield, CT 06759				
3.	David Pugliese 60 Wilson Road Litchfield, CT 06759				
4.	City of Torrington 140 Main Street Torrington, CT 06790				
5.	TDF Enterprises LLC 810 Prospect Hill Road Windsor, CT 06095				
6.	Bridget L. Waldron 49 Couch Road Washington, CT 06777				



SR Litchfield, LLC - Abutters (Sheet 4 of 9)

Certificate of Mailing — Firm

Name and Address of Sender

Kenneth C. Baldwin, Esq.
 Robinson & Cole LLP
 280 Trumbull Street
 Hartford, CT 06103-3597

TOTAL NO
 of Pieces Listed by Sender

[Handwritten mark]

TOTAL NO
 of Pieces Received at Post Office™

Affix Stamp Here
 Postmark with Date of Receipt

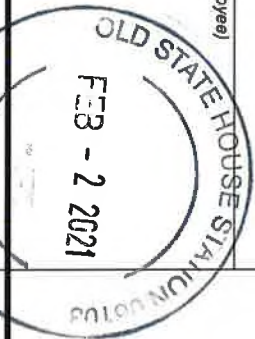

Postmaster, per (name of receiving employee)

[Handwritten signature]

repost
 02/02/2021
 US POSTAGE \$003.55
 ZIP 06108
 0431 10PMEST

USPS® Tracking Number
 Firm-specific Identifier

Address
 (Name, Street, City, State, and Zip Code™)

Postage

Fee

Special Handling

Parcel Airlift

1. _____

Bridget L. Waldron

49 Couch Road

Washington, CT 06794

Bridget L. Waldron

32 W. Lake View Road

Plymouth, CT 06782

Joshua Whiterock

259 Wimbledon Gate N.

Torrington, CT 06790

Timothy J. & Linda L. Andrighetti

269 Wimbledon Gate N.

Torrington, CT 06790

Diane J. Trivella

347 Wimbledon Gate N.

Torrington, CT 06790

Diane J. Trivella





347 Wimbledon Gate N.

Torrington, CT 06790

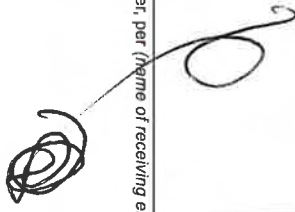

SR Litchfield, LLC – Abutters (Sheet 5 of 9)

Certificate of Mailing — Firm

Name and Address of Sender Kenneth C. Baldwin, Esq. Robinson & Cole LLP 280 Trumbull Street Hartford, CT 06103-3597	TOTAL NO. of Pieces Listed by Sender	TOTAL NO. of Pieces Received at Post Office™	Affix Stamp Here Postmark with Date of Receipt.			
USPS® Tracking Number Firm-specific Identifier	Postmaster, per (Name of receiving employee)	   	Postage	Fee	Special Handling	Parcel Airlift
	(Name, Street, City, State, and ZIP Code™)	Jeffrey & Paula Marchetti 361 Wimbledon Gate N. Torrington, CT 06790				
		George M. & Angela F. Sabolcik P.O. Box 610 Litchfield, CT 06759				
		Ranald K. & Robin Nicholas 389 Wimbledon Gate N. Torrington, CT 06790				
4.		Kelly Leifert 403 Wimbledon Gate N. Torrington, CT 06790				
		Richard C. & Stephanie R. Elliott 417 Wimbledon Gate N. Torrington, CT 06790				
		William P. Bolles 431 Wimbledon Gate N. Torrington, CT 06790				



SR Litchfield, LLC - Abutters (Sheet 6 of 9)

Certificate of Mailing — Firm

Name and Address of Sender
Kenneth C. Baldwin, Esq.
Robinson & Cole LLP
280 Trumbull Street
Hartford, CT 06103-3597

TOTAL NO. of Pieces Listed by Sender
 TOTAL NO. of Pieces Received at Post Office™

66

Postmaster, per (name of receiving employee)

JP

Affix Stamp Here
 Postmark with Date of Receipt

neopost®
 02/02/2021
US POSTAGE \$003.55
 ZIP 06102
 0231 52293647

USPS® Tracking Number Firm-specific Identifier	Address (Name, Street, City, State, and ZIP Code™)	Postage	Fee	Special Handling	Parcel Airlift
	Jan L. Asher & Ian Letner 199 Chestnut Ridge Road Woodcliff Lake, NJ 07677				
	Jose M. & Ana P. Machial Trustees Machial Family 2009 Rev. Trust 517 Wimbledon Gate N. Torrington, CT 06790				
	Kathy J. Payne 521 Wimbledon Gate N. Torrington, CT 06790				
	Mavis R. Kula 1119 Highland Avenue Torrington, CT 06790				
	Mavis R. Kula 1119 Highland Avenue Torrington, CT 06790				
	Chip Fund 6 LLC 18 Wells Hill Road Easton, CT 06612				

OLD STATE HOLDING STATION
 FEB - 2 2021
 USPS



SR Litchfield, LLC - Abutters (Sheet 7 of 9)

Certificate of Mailing — Firm

Name and Address of Sender
Kenneth C. Baldwin, Esq.
Robinson & Cole LLP
280 Trumbull Street
Hartford, CT 06103-3597

TOTAL NO. of Pieces Listed by Sender
 TOTAL NO. of Pieces Received at Post Office™

Postmaster, per (name of receiving employer)

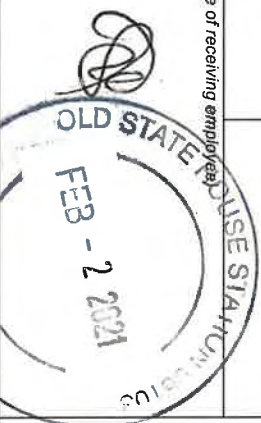

Affix Stamp Here
 Postmark with Date and Amount

repost
 02/02/2021
US POSTAGE \$003.55
 ZIP 06103
 045112099927

USPS® Tracking Number
 Firm-specific Identifier

Address
 (Name, Street, City, State, and ZIP Code™), PS

Postage

Fee

Special Handling

Parcel Airlift

Devin Morgan 1188 Highland Avenue Torrington, CT 06790				
Celeste & Michael C. Mazaik 1158 Highland Avenue Torrington, CT 06790				
Roger F. & Denise Bourque 1220 Highland Avenue Torrington, CT 06790				
Kim E. Durham & Karen A. Synott 1250 Highland Avenue Torrington, CT 06790				
Daniel G. Stoughton & Joshua D. Stoughton 179 Colebrook River Road Winsted, CT 06098				
Douglas S. Follert 1279 Highland Avenue Torrington, CT 06790				



SR Litchfield, LLC - Abutters (Sheet 8 of 9)

Certificate of Mailing — Firm

Name and Address of Sender	TOTAL NO. of Pieces Listed by Sender	TOTAL NO. of Pieces Received at Post Office™	Affix Stamp Here Postmark with Date of Receipt			
Kenneth C. Baldwin, Esq. Robinson & Cole LLP 280 Trumbull Street Hartford, CT 06103-3597	66	28				
USPS® Tracking Number Firm-specific Identifier	Postmaster, per (name of receiving employee)					
	Address (Name, Street, City, State, and ZIP Code™)		Postage	Fee	Special Handling	Parcel Airlift
	Gerald & Sharon Richardson					
	89 Rossi Road Torrington, CT 06790					
	Peter D. Caruso & Denise Laliberte					
	115 Rossi Road Torrington, CT 06790					
	Gerald T. & Agnes K. Patterson					
	163 Rossi Road Torrington, CT 06790					
	Ryan A. Young					
	201 Rossi Road Torrington, CT 06790					
	Fenrietta Maffucci					
	229 Rossi Road Torrington, CT 06790					
	Lisa M. O'Neill					
	255 Rossi Road Torrington, CT 06790					





SR Litchfield, LLC - Abutters (Sheet 9 of 9)

Certificate of Mailing — Firm

Name and Address of Sender Kenneth C. Baldwin, Esq. Robinson & Cole LLP 280 Trumbull Street Hartford, CT 06103-3597	TOTAL NO. of Pieces Listed by Sender	TOTAL NO. of Pieces Received at Post Office™	Affix Stamp Here Postmark with Date of Receipt.			
	6	6				
USPS® Tracking Number Firm-specific Identifier	Address (Name, Street, City, State, and ZIP Code™)		Postage	Fee	Special Handling	Parcel Airift
	Charles F. & Beth Ann Brower 236 Rossi Road Torrington, CT 06790					
	Thomas J. Kenney III 194 Rossi Road Torrington, CT 06790					
	Christopher R. & Jennifer W. Murphy 33 North Riverside Avenue Terryville, CT 06786					
	Litchfield Farms Inc. 761 Armork Road Mt Kisco, NY 10549					
	Truman & Cindy L. Archer 66 Town Farm Road Torrington, CT 06790					
	SBA Properties Inc. & Laurel Cablevision Inc. Tax Dept. 02303A, 805 Congress Avenue Boca Raton, FL 33487					

