PHOTO 51 **STOUGHTON PROPERTY LOOKING NORTHWEST**

CAMERA LOCATION

FLAGGED TARGET LOCATION

N

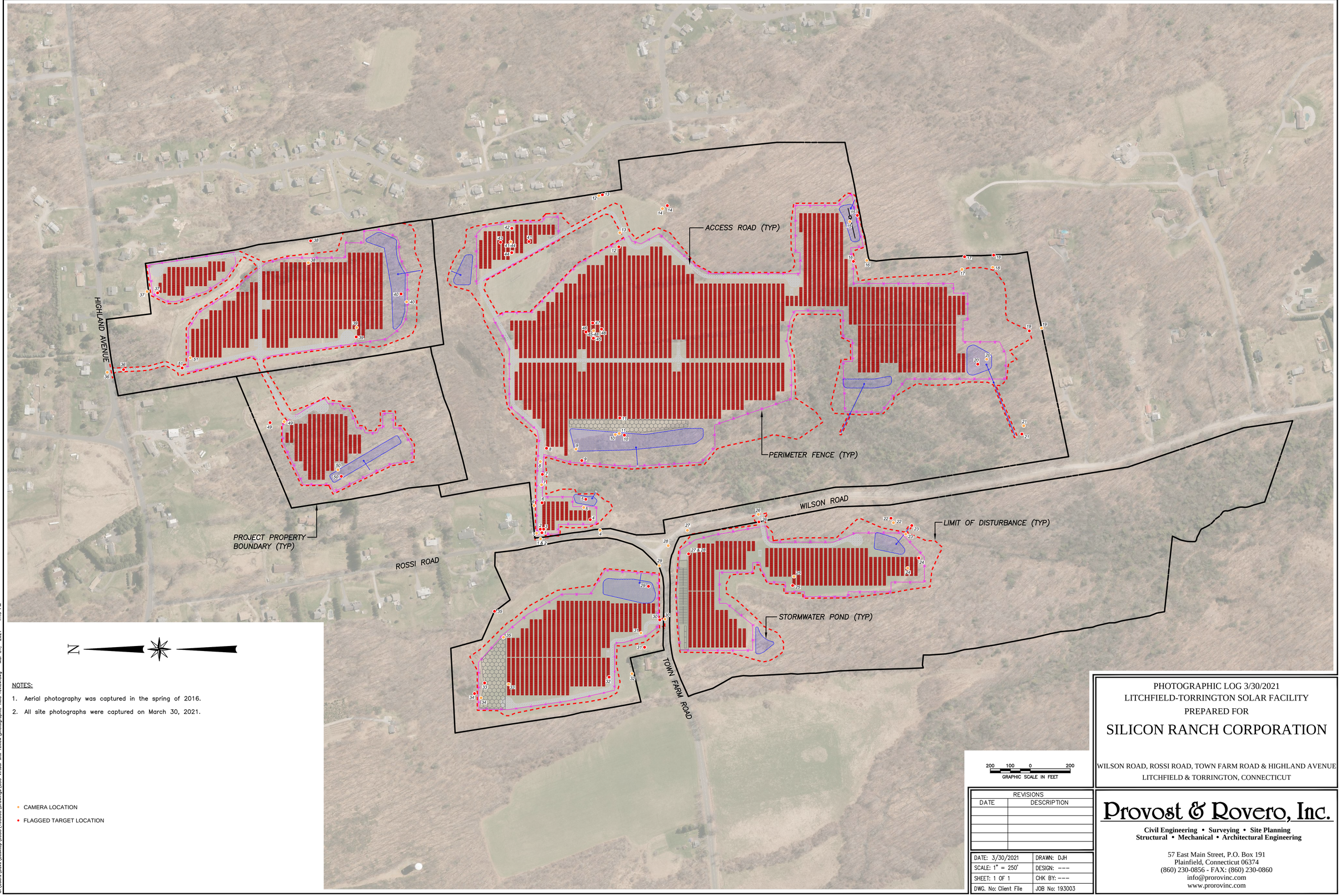

NOTES:

1. Aerial photography was captured in the spring of 2016.
2. All site photographs were captured on March 30, 2021.

- CAMERA LOCATION
- FLAGGED TARGET LOCATION

PHOTOGRAPHIC LOG 3/30/2021
LITCHFIELD-TORRINGTON SOLAR FACILITY
PREPARED FOR

SILICON RANCH CORPORATION

WILSON ROAD, ROSSI ROAD, TOWN FARM ROAD & HIGHLAND AVENUE
LITCHFIELD & TORRINGTON, CONNECTICUT

REVISIONS	
DATE	DESCRIPTION

DATE: 3/30/2021	DRAWN: DJH
SCALE: 1" = 250'	DESIGN: ---
SHEET: 1 OF 1	CHK BY: ---
DWG. No: Client File	JOB No: 193003

Provost & Rovero, Inc.
Civil Engineering • Surveying • Site Planning
Structural • Mechanical • Architectural Engineering

57 East Main Street, P.O. Box 191
Plainfield, Connecticut 06374
(860) 230-0856 - FAX: (860) 230-0860
info@prorovinc.com
www.prorovinc.com

C:\Users\Dave\Desktop\JOBS\193003\Drawings\CSC virtual site review\photographic field review.dwg Mar 31, 2021 - 1:13 PM