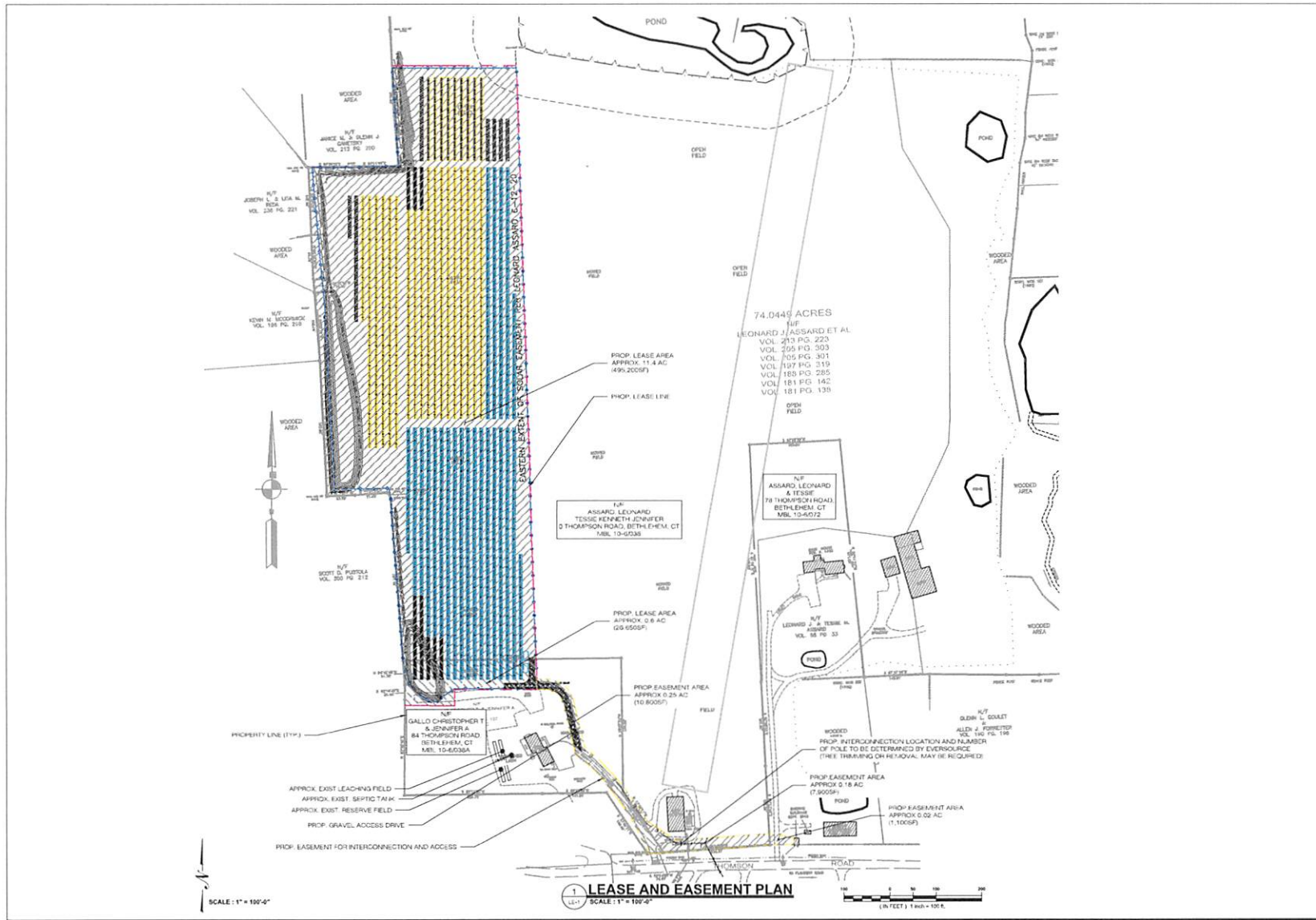

Exhibit C

Project Lease and Easement Plan



SUNJET

ALL-POINTS
 TECHNOLOGY CORPORATION
 25 ACEN BROADWAY PHOENIX (602) 465-1087
 KILLDEERWORTH CT 06419 FAX (860) 465-0835
 WWW.ALLPOINTS.TECH.COM

PRELIMINARY

NO.	DATE	REVISION
0	06/06/20	LEASE & EASEMENT AGREE.
1		
2		
3		
4		
5		
6		

DESIGN PROFESSIONAL OF RECORD

PRF: BRADLEY J. PARSONS P.E.
 COMP: ALL-POINTS TECHNOLOGY CORPORATION
 ADD: 3 SADDLEBROOK DRIVE KILLDEERWORTH, CT 06419
 OWNER: LEONARD, TESSIE, KENNETH & JENNIFER ASSARD
 ADDRESS: 78 THOMPSON ROAD BETHLEHEM, CT 06751

BETHLEHEM 1 & 2

SITE: THOMPSON ROAD
 ADDRESS: BETHLEHEM, CT 06751
 APT FILING NUMBER: CT062110
 DATE: 06/06/2020
 DRAWN BY: KAM
 CHECKED BY: B.J.P.

SHEET TITLE:

LEASE AND EASEMENT PLAN

SHEET NUMBER:

LE-1