



# REMOTE FIELD REVIEW



**CONNECTICUT SITING COUNCIL PETITION NO. 1426  
EAST WINDSOR SOLAR ONE  
341 EAST ROAD  
EAST WINDSOR, CT**

PREPARED FOR:

**VEROGY**

PREPARED BY:

**ALL-POINTS TECHNOLOGY CORPORATION, P.C.**  
567 Vauxhall Street Extension – Suite 311  
Waterford, CT 06385

Photographed August 12, 2020

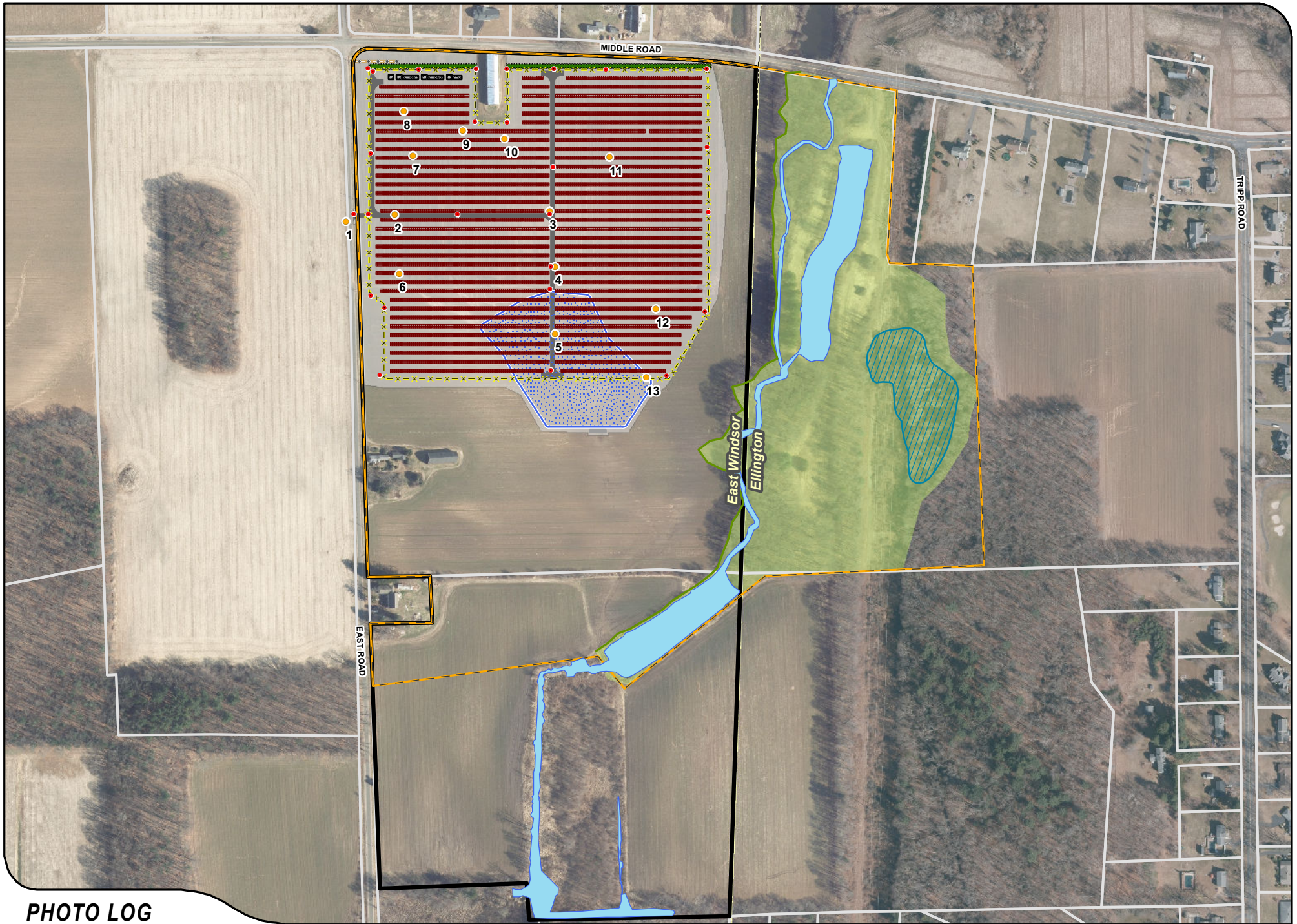

### PHOTO LOG

- Photo Location
- Photo Marker
- Site
- Study Area
- ▭ Parcel Boundary
- ▭ Municipal Boundary
- ▭ Limit of Disturbance
- ▭ Solar Modules
- Conc. Equipment Pad
- ▭ Gravel Access Road
- ▭ Stormwater Basin
- ▭ Stormwater Overflow Gravel
- Perimeter Fence
- Interconnection Path
- Interconnection Pole
- Landscape Screening
- Delineated Wetland Boundary
- ▭ Waterbody/Watercourse
- ▭ Vernal Pool
- ▭ Wetland Area

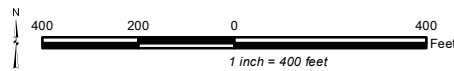

East Windsor Solar One, LLC

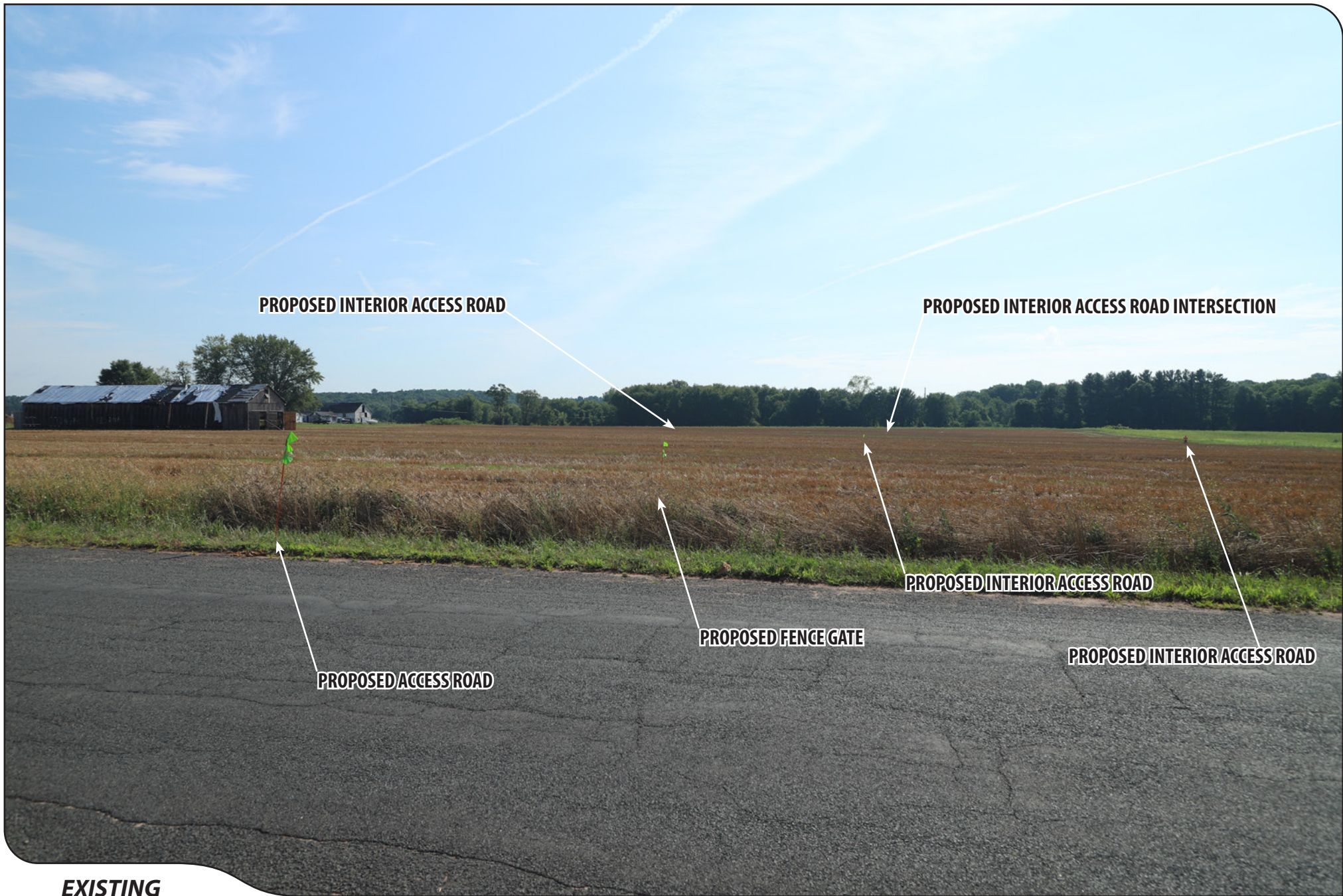

PHOTOGRAPHED ON 8/12/2020

**EXISTING**

PHOTO

1

DESCRIPTION

**EAST ROAD LOOKING EAST**

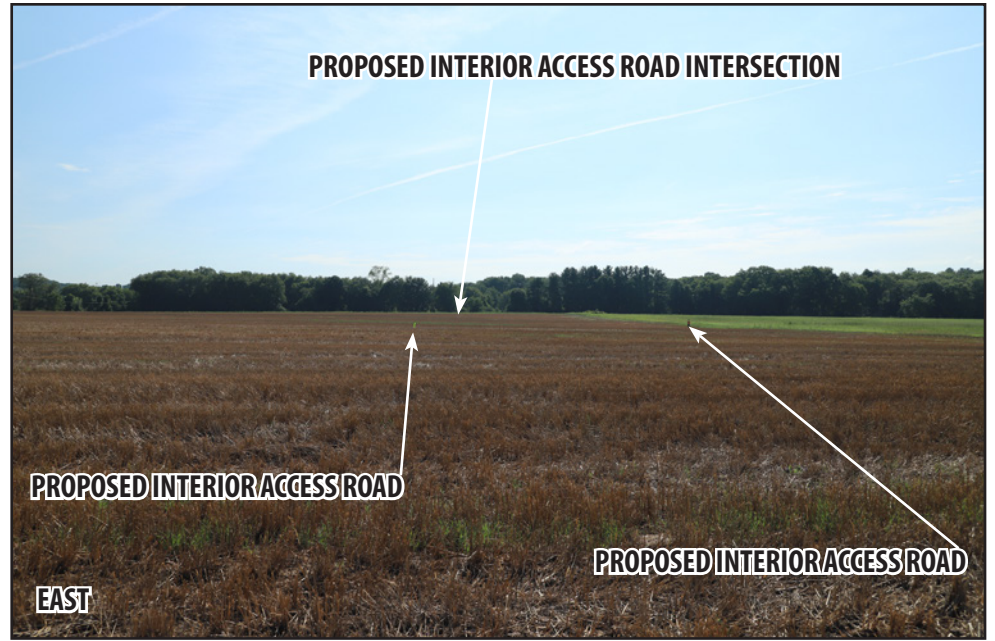

PHOTO

2

DESCRIPTION

**INTERIOR ACCESS ROAD - FOUR CARDINAL POINTS**



PHOTOGRAPHED ON 8/12/2020

PHOTO

3

DESCRIPTION

**INTERIOR ACCESS ROAD INTERSECTION - FOUR CARDINAL POINTS**



**East Windsor Solar One, LLC**



PHOTOGRAPHED ON 8/12/2020

**EXISTING**

PHOTO

4

DESCRIPTION

**INTERIOR ACCESS ROAD LOOKING NORTH TOWARDS MIDDLE ROAD**



PHOTOGRAPHED ON 8/12/2020

**EXISTING**

PHOTO

4A

DESCRIPTION

**INTERIOR ACCESS ROAD LOOKING SOUTH**



**NORTH**



**EAST**



**PROPOSED INTERIOR ACCESS ROAD**

**SOUTH**



**WEST**

PHOTO

5

DESCRIPTION

**INTERIOR ACCESS ROAD WITHIN PROPOSED STORMWATER BASIN - FOUR CARDINAL POINTS**





PHOTOGRAPHED ON 8/12/2020

**EXISTING**

PHOTO

6

DESCRIPTION

**LOOKING SOUTHWEST**



**PROPOSED FENCELINE**

**EXISTING**

PHOTO

7

DESCRIPTION  
**LOOKING WEST**

PHOTOGRAPHED ON 8/12/2020



PHOTOGRAPHED ON 8/12/2021

**EXISTING**

PHOTO

8

DESCRIPTION

**LOOKING NORTHWEST TOWARDS INTERSECTION OF MIDDLE ROAD AND EAST ROAD**



**PROPOSED FENCELINE AND LANDSCAPE SCREENING**

**PROPOSED FENCE CORNER**

**EXISTING**

PHOTO

8A

DESCRIPTION

**LOOKING NORTHEAST TOWARDS MIDDLE ROAD**

PHOTOGRAPHED ON 8/12/2020



PHOTOGRAPHED ON 8/12/2020

**EXISTING**

PHOTO

9

DESCRIPTION

**LOOKING NORTHEAST TOWARDS MIDDLE ROAD**



PHOTOGRAPHED ON 8/12/2020

**EXISTING**

PHOTO

10

DESCRIPTION

LOOKING NORTH TOWARDS MIDDLE ROAD



PHOTOGRAPHED ON 8/12/2020

**EXISTING**

PHOTO

11

DESCRIPTION

**LOOKING NORTH TOWARDS MIDDLE ROAD**



PHOTOGRAPHED ON 8/12/2020

**EXISTING**

PHOTO

11A

DESCRIPTION

**LOOKING NORTHEAST TOWARDS MIDDLE ROAD**





PHOTOGRAPHED ON 8/12/2020

**EXISTING**

PHOTO

**11B**

DESCRIPTION

**LOOKING EAST**



**East Windsor Solar One, LLC**



PHOTOGRAPHED ON 8/12/2020

**EXISTING**

PHOTO

11C

DESCRIPTION

**LOOKING SOUTHWEST TOWARDS EAST ROAD**



PHOTOGRAPHED ON 8/12/2020

PHOTO

12

DESCRIPTION

FOUR CARDINAL POINTS



**PROPOSED FENCE CORNER**

**EXISTING**

PHOTO

13

DESCRIPTION

**LOOKING SOUTHEAST**

PHOTOGRAPHED ON 8/12/2020



PHOTOGRAPHED ON 8/12/2020

**EXISTING**

PHOTO

13A

DESCRIPTION

**LOOKING WEST TOWARDS EAST ROAD**