

EAST WINDSOR SOLAR ONE, LLC

"EAST WINDSOR SOLAR ONE, LLC"

341 EAST ROAD EAST WINDSOR, CT

FOR CONSTRUCTION MAY 2021

LIST OF DRAWINGS

- T-1 TITLE SHEET & INDEX
- 1 OF 1 EXISTING CONDITIONS PLAN PROVIDED BY MARTIN SURVEYING ASSOCIATES, LLC
- GN-1 GENERAL NOTES
- GN-2 ENVIRONMENTAL NOTES RESOURCE PROTECTION MEASURES
- OP-1 OVERALL SITE PLAN
- EC-1 SEDIMENTATION & EROSION CONTROL NOTES
- EC-2 SEDIMENTATION & EROSION CONTROL DETAILS
- EC-3 PHASE 1 SEDIMENTATION & EROSION CONTROL PLAN
- EC-4 PHASE 2 SEDIMENTATION & EROSION CONTROL PLAN
- EC-5 PHASE 3 FINAL GRADING & DRAINAGE PLAN
- SP-1 SITE & UTILITY PLAN
- SP-2 SITE & UTILITY PLAN
- DN-1 SITE DETAILS
- DN-2 SITE DETAILS

SITE INFORMATION

SITE NAME: "EAST WINDSOR SOLAR ONE, LLC"

LOCATION: 341 EAST ROAD
EAST WINDSOR, CT

SITE TYPE/DESCRIPTION: ADD (1) GROUND MOUNTED SOLAR PANEL ARRAY W/ ASSOCIATED EQUIPMENT, GRAVEL ACCESS ROAD, AND STORMWATER MANAGEMENT.

PROPERTY OWNER: ASSOCIATION OF THE CATHOLIC CEMETERIES
341 EAST ROAD
EAST WINDSOR&ELLINGTON, CT

APPLICANT: EAST WINDSOR SOLAR ONE, LLC
150 TRUMBULL STREET, 4TH FLOOR
HARTFORD, CT 06103

ENGINEER CONTACT: BRADLEY J. PARSONS, P.E.
(860) 663-1697 x208

LATITUDE: 41°53'29.60" N
LONGITUDE: 72°31'09.38" W
ELEVATION: 202± AMSL

MBLU: 66-263
ZONE: R-3 & A-1
EXISTING LAND USE: SINGLE FAMILY RESIDENTIAL & AGRICULTURAL
PROPOSED LAND USE: COMMUNICATIONS, TRANSPORTATION AND PUBLIC UTILITY USES
- LARGE SCALE GROUND MOUNTED SOLAR PHOTOVOLTAIC INSTALLATIONS

TOTAL SITE ACREAGE: 148.81± AC.
TOTAL DISTURBED AREA: 29.13± AC.

APPROX. VOLUME OF CUT: 0± CY
APPROX. VOLUME OF FILL: 258± CY
APPROX. NET VOLUME: 258± CY OF FILL

PROP. GRAVEL ACCESS ROAD: 2,340± LINEAR FEET
PROP. FILTER SOCK: 2,768± LINEAR FEET
TREE CLEARING AREA: 0.00± ACRE
IMPERVIOUS AREA: 37,284± SQUARE FEET

USGS TOPOGRAPHIC MAP



SCALE: 1" = 2000± SOURCE: USGS 7.5 BROAD BROOK, CT 2012

EAST WINDSOR
SOLAR ONE, LLC

150 TRUMBULL STREET
4TH FLOOR
HARTFORD, CT, 06103



567 VAUXHAUL STREET EXTENSION - SUITE 311
WATERFORD, CT 06385 PHONE: (860)-663-1697
WWW.ALLPOINTSTECH.COM FAX: (860)-663-0935

APPROVED FOR CONSTRUCTION

NO	DATE	REVISION
0	05/11/21	CSC D&M PLAN: BJP
1		
2		
3		
4		
5		
6		

DESIGN PROFESSIONAL OF RECORD

PROF: BRADLEY J. PARSONS P.E.
COMP: ALL-POINTS TECHNOLOGY CORPORATION
ADD: 567 VAUXHAUL STREET
EXTENSION - SUITE 311
WATERFORD, CT 06385

OWNER: ASSOCIATION OF THE CATHOLIC CEMETERIES
ADDRESS: 341 EAST ROAD
EAST WINDSOR&ELLINGTON, CT

EAST WINDSOR SOLAR ONE, LLC

SITE 341 EAST ROAD
ADDRESS: EAST WINDSOR, CT

APT FILING NUMBER: CT590210

DATE: 04/xx/21 DRAWN BY: JT
CHECKED BY: BJP

SHEET TITLE:
TITLE SHEET & INDEX

SHEET NUMBER:

T-1

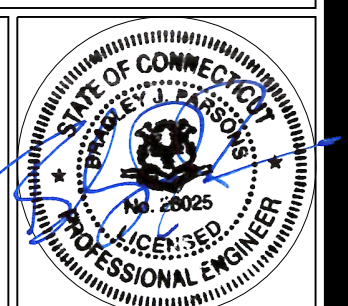

GENERAL NOTES

- ALL CONSTRUCTION SHALL COMPLY WITH PROJECT DEVELOPER STANDARDS, TOWN OF EAST WINDSOR STANDARDS, CONNECTICUT DEPARTMENT OF TRANSPORTATION STANDARDS AND SPECIFICATIONS IN THE ABOVE REFERENCED INCREASING HIERARCHY. IF SPECIFICATIONS ARE IN CONFLICT, THE MORE STRINGENT SPECIFICATION SHALL APPLY.
- IF NO PROJECT CONSTRUCTION SPECIFICATION PACKAGE IS PROVIDED BY THE PROJECT DEVELOPER OR THEIR REPRESENTATIVE, THE CONTRACTOR SHALL COMPLY WITH THE MANUFACTURE, TOWN OF EAST WINDSOR, OR CONNECTICUT DEPARTMENT OF TRANSPORTATION STANDARD SPECIFICATIONS, AND BE IN ACCORDANCE WITH ALL APPLICABLE OSHA, FEDERAL, STATE AND LOCAL REGULATIONS.
- THE PROJECT DEVELOPER IS RESPONSIBLE FOR OBTAINING ALL NECESSARY ZONING AND STORMWATER PERMITS REQUIRED BY GOVERNMENT AGENCIES PRIOR TO CONSTRUCTION. THE CONTRACTOR SHALL OBTAIN ALL TOWN OF EAST WINDSOR CONSTRUCTION PERMITS. THE CONTRACTOR SHALL POST ALL BONDS, PAY ALL FEES, PROVIDE PROOF OF INSURANCE AND PROVIDE TRAFFIC CONTROL NECESSARY FOR THIS WORK.
- REFER TO PLANS, DETAILS AND REPORTS PREPARED BY ALL-POINTS TECHNOLOGY CORPORATION FOR ADDITIONAL INFORMATION. THE CONTRACTOR SHALL VERIFY ALL SITE CONDITIONS IN THE FIELD AND CONTACT THE PROJECT DEVELOPER IF THERE ARE ANY QUESTIONS OR CONFLICTS REGARDING THE CONSTRUCTION DOCUMENTS AND/OR FIELD CONDITIONS SO THAT APPROPRIATE REVISIONS CAN BE MADE PRIOR TO BIDDING/CONSTRUCTION. ANY CONFLICT BETWEEN THE DRAWINGS AND SPECIFICATIONS SHALL BE CONFIRMED WITH THE PROJECT DEVELOPERS CONSTRUCTION MANAGER PRIOR TO CONSTRUCTION.
- THE CONTRACTOR SHALL SUBMIT SHOP DRAWINGS OF ALL PRODUCTS, MATERIALS PER PLANS AND SPECIFICATIONS TO THE PROJECT DEVELOPER FOR REVIEW AND APPROVAL PRIOR TO FABRICATION OR DELIVERY TO THE SITE. ALLOW A MINIMUM OF 14 WORKING DAYS FOR REVIEW.
- SHOULD ANY UNKNOWN OR INCORRECTLY LOCATED EXISTING PIPING OR OTHER UTILITY BE UNCOVERED DURING EXCAVATION, CONSULT THE PROJECT DEVELOPER IMMEDIATELY FOR DIRECTIONS BEFORE PROCEEDING FURTHER WITH WORK IN THIS AREA.
- DO NOT INTERRUPT EXISTING UTILITIES SERVICING FACILITIES OCCUPIED AND USED BY THE PROJECT DEVELOPER OR OTHERS DURING OCCUPIED HOURS, EXCEPT WHEN SUCH INTERRUPTIONS HAVE BEEN AUTHORIZED IN WRITING BY THE PROJECT DEVELOPER AND THE LOCAL MUNICIPALITY. INTERRUPTIONS SHALL ONLY OCCUR AFTER ACCEPTABLE TEMPORARY SERVICE HAS BEEN PROVIDED.
- THE CONTRACT LIMIT IS THE PROPERTY LINE UNLESS OTHERWISE SPECIFIED OR SHOWN ON THE CONTRACT DRAWINGS.
- THE CONTRACTOR SHALL ABIDE BY ALL OSHA, FEDERAL, STATE AND LOCAL REGULATIONS WHEN OPERATING CRANES, BOOMS, HOISTS, ETC. IN CLOSE PROXIMITY TO OVERHEAD ELECTRIC LINES. IF CONTRACTOR MUST OPERATE EQUIPMENT CLOSE TO ELECTRIC LINES, CONTACT POWER COMPANY TO MAKE ARRANGEMENTS FOR PROPER SAFEGUARDS. ANY UTILITY COMPANY FEES SHALL BE PAID FOR BY THE CONTRACTOR.
- THE CONTRACTOR SHALL COMPLY WITH OSHA CFR 29 PART 1926 FOR EXCAVATION TRENCHING AND TRENCH PROTECTION REQUIREMENTS.
- THE ENGINEER IS NOT RESPONSIBLE FOR SITE SAFETY MEASURES TO BE EMPLOYED DURING CONSTRUCTION. THE ENGINEER HAS NO CONTRACTUAL DUTY TO CONTROL THE SAFEST METHODS OR MEANS OF THE WORK, JOB SITE RESPONSIBILITIES, SUPERVISION OF PERSONNEL OR TO SUPERVISE SAFETY AND DO NOT VOLUNTARILY ASSUME ANY SUCH DUTY OR RESPONSIBILITY.
- THE CONTRACTOR SHALL RESTORE ANY DRAINAGE STRUCTURE, PIPE, CONDUIT, PAVEMENT, CURBING, SIDEWALKS, LANDSCAPED AREAS OR SIGNAGE DISTURBED DURING CONSTRUCTION TO THEIR ORIGINAL CONDITION OR BETTER, AS APPROVED BY THE PROJECT DEVELOPER OR TOWN OF EAST WINDSOR.
- THE CONTRACTOR SHALL PROVIDE AS-BUILT RECORDS OF ALL CONSTRUCTION (INCLUDING UNDERGROUND UTILITIES) TO THE PROJECT DEVELOPER AT THE END OF CONSTRUCTION.
- ALTERNATIVE METHODS AND PRODUCTS, OTHER THAN THOSE SPECIFIED, MAY BE USED IF REVIEWED AND APPROVED BY THE PROJECT DEVELOPER, ENGINEER, AND APPROPRIATE REGULATORY AGENCY PRIOR TO INSTALLATION DURING THE BIDDING/CONSTRUCTION PROCESS.
- INFORMATION ON EXISTING UTILITIES AND STORM DRAINAGE SYSTEMS HAS BEEN COMPILED FROM AVAILABLE INFORMATION INCLUDING UTILITY PROVIDER AND MUNICIPAL RECORD MAPS AND/OR FIELD SURVEY AND IS NOT GUARANTEED CORRECT OR COMPLETE. UTILITIES AND STORM DRAINAGE SYSTEMS ARE SHOWN TO ALERT THE CONTRACTOR TO THEIR PRESENCE AND THE CONTRACTOR IS SOLELY RESPONSIBLE FOR DETERMINING ACTUAL LOCATIONS AND ELEVATIONS OF ALL UTILITIES AND STORM DRAINAGE SYSTEMS INCLUDING SERVICES. PRIOR TO DEMOLITION OR CONSTRUCTION, THE CONTRACTOR SHALL CONTACT "DIG SAFE" 72 HOURS BEFORE COMMENCEMENT OF WORK AT "811" AND VERIFY ALL UTILITY AND STORM DRAINAGE SYSTEM LOCATIONS.
- NO CONSTRUCTION OR DEMOLITION SHALL BEGIN UNTIL APPROVAL OF THE FINAL PLANS IS GRANTED BY ALL GOVERNING AND REGULATORY AGENCIES.

SITE PLAN NOTES

- THE SURVEY WAS PROVIDED BY MARTIN SURVEYING ASSOCIATES, LLC. DATED APRIL 22, 2020.
- THERE ARE BVWS LOCATED ON THE SITE AS INDICATED ON THE PLANS. BVW BOUNDARIES WERE FLAGGED AND LOCATED BY ALL-POINTS TECHNOLOGY CORPORATION, IN JANUARY 2020.
- THERE WILL BE MINIMAL GRADING ON SITE IN THE AREAS OF THE MINOR CLEARING, TO ENSURE THAT PROPER DRAINAGE IS MAINTAINED.
- THE CONTRACTOR SHALL FOLLOW THE RECOMMENDED SEQUENCE OF CONSTRUCTION NOTES PROVIDED ON THE EROSION CONTROL PLAN OR SUBMIT AN ALTERNATE PLAN FOR APPROVAL BY THE ENGINEER AND/OR PERMITTING AGENCIES PRIOR TO THE START CONSTRUCTION. ALLOW A MINIMUM OF 14 WORKING DAYS FOR REVIEW.
- PROPER CONSTRUCTION PROCEDURES SHALL BE FOLLOWED ON ALL IMPROVEMENTS WITHIN THIS PARCEL SO AS TO PREVENT THE SILTING OF ANY WATERCOURSE OR BVWS IN ACCORDANCE WITH FEDERAL, STATE, AND LOCAL REGULATIONS. IN ADDITION, THE CONTRACTOR SHALL ADHERE TO "EROSION CONTROL PLAN" CONTAINED HEREIN. THE CONTRACTOR SHALL BE RESPONSIBLE TO POST ALL BONDS AS REQUIRED BY GOVERNMENT AGENCIES WHICH WOULD GUARANTEE THE PROPER IMPLEMENTATION OF THE PLAN.
- ALL SITE WORK, MATERIALS OF CONSTRUCTION, AND CONSTRUCTION METHODS FOR EARTHWORK AND STORM DRAINAGE WORK, SHALL CONFORM TO THE SPECIFICATIONS AND DETAILS AND APPLICABLE SECTIONS OF THE PROJECT SPECIFICATIONS MANUAL. OTHERWISE THIS WORK SHALL CONFORM TO THE STATE OF CONNECTICUT DEPARTMENT OF TRANSPORTATION AND PROJECT GEOTECHNICAL REPORT IF THERE IS NO PROJECT SPECIFICATIONS MANUAL. ALL FILL MATERIAL UNDER STRUCTURES AND PAVED AREAS SHALL BE PER THE ABOVE STATED APPLICABLE SPECIFICATIONS, AND/OR PROJECT GEOTECHNICAL REPORT, AND SHALL BE PLACED IN ACCORDANCE WITH THE APPLICABLE SPECIFICATIONS UNDER THE SUPERVISION OF A QUALIFIED PROFESSIONAL ENGINEER. MATERIAL SHALL BE COMPACTED IN 8" LIFTS TO 95% OF THE MAXIMUM DRY DENSITY AS DETERMINED BY ASTM D 1557 AT 95% PERCENT OF OPTIMUM MOISTURE CONTENT.
- ALL DISTURBANCE INCURRED TO PUBLIC, MUNICIPAL, COUNTY, STATE PROPERTY DUE TO CONSTRUCTION SHALL BE RESTORED TO ITS PREVIOUS CONDITION OR BETTER, TO THE SATISFACTION OF THE TOWN OF EAST WINDSOR AND STATE OF CONNECTICUT.
- IF IMPACTED OR CONTAMINATED SOIL IS ENCOUNTERED BY THE CONTRACTOR, THE CONTRACTOR SHALL SUSPEND EXCAVATION WORK OF IMPACTED SOIL AND NOTIFY THE PROJECT DEVELOPER AND/OR PROJECT DEVELOPERS ENVIRONMENTAL CONSULTANT PRIOR TO PROCEEDING WITH FURTHER WORK IN THE IMPACTED SOIL LOCATION UNTIL FURTHER INSTRUCTED BY THE PROJECT DEVELOPER AND/OR PROJECT DEVELOPERS ENVIRONMENTAL CONSULTANT.

UTILITY NOTES

- CONTRACTOR IS RESPONSIBLE FOR CONTACTING THE TOWN OF EAST WINDSOR TO SECURE CONSTRUCTION PERMITS AND FOR PAYMENT OF FEES FOR STREET CUTS AND CONNECTIONS TO EXISTING UTILITIES.
- REFER TO DRAWINGS BY PROJECT DEVELOPER FOR THE ONSITE ELECTRICAL DRAWINGS AND INTERCONNECTION TO EXISTING ELECTRICAL GRID. SITE CONTRACTOR SHALL SUPPLY AND INSTALL PIPE ADAPTERS AS NECESSARY AT BUILDING CONNECTION POINT OR AT EXISTING UTILITY OR PIPE CONNECTION POINT. THESE DETAILS ARE NOT INCLUDED IN THESE PLANS.
- UTILITY LOCATIONS AND PENETRATIONS ARE SHOWN FOR THE CONTRACTORS INFORMATION AND SHALL BE VERIFIED WITH THE ELECTRICAL ENGINEER AND THE PROJECT DEVELOPERS CONSTRUCTION MANAGER PRIOR TO THE START OF CONSTRUCTION.
- THE CONTRACTOR SHALL VISIT THE SITE AND VERIFY THE ELEVATION AND LOCATION OF ALL UTILITIES BY VARIOUS MEANS PRIOR TO BEGINNING ANY EXCAVATION. TEST PITS SHALL BE DUG AT ALL LOCATIONS WHERE PROP. SANITARY SEWERS AND WHERE PROP. STORM PIPING WILL CROSS EXISTING UTILITIES, AND THE HORIZONTAL AND VERTICAL LOCATIONS OF THE UTILITIES SHALL BE DETERMINED. THE CONTRACTOR SHALL CONTACT THE PROJECT DEVELOPER IN THE EVENT OF ANY DISCOVERED OR UNFORESEEN CONFLICTS BETWEEN EXISTING AND PROPOSED SANITARY SEWERS, STORM PIPING AND UTILITIES SO THAT AN APPROPRIATE MODIFICATION MAY BE MADE.
- UTILITY CONNECTION DESIGN AS REFLECTED ON THE PLAN MAY CHANGE SUBJECT TO UTILITY PROVIDER AND GOVERNING AUTHORITY STAFF REVIEW.
- THE CONTRACTOR SHALL ENSURE THAT ALL UTILITY PROVIDERS AND GOVERNING AUTHORITY STANDARDS FOR MATERIALS AND CONSTRUCTION METHODS ARE MET. THE CONTRACTOR SHALL PERFORM PROPER COORDINATION WITH THE RESPECTIVE UTILITY PROVIDER.
- THE CONTRACTOR SHALL ARRANGE FOR AND COORDINATE WITH THE RESPECTIVE UTILITY PROVIDERS FOR SERVICE INSTALLATIONS AND CONNECTIONS. THE CONTRACTOR SHALL COORDINATE WORK TO BE PERFORMED BY THE VARIOUS UTILITY PROVIDERS AND SHALL PAY ALL FEES FOR CONNECTIONS, DISCONNECTIONS, RELOCATIONS, INSPECTIONS, AND DEMOLITION UNLESS OTHERWISE STATED IN THE PROJECT SPECIFICATIONS MANUAL AND/OR GENERAL CONDITIONS OF THE CONTRACT.
- ALL EXISTING PAVEMENT WHERE UTILITY PIPING IS TO BE INSTALLED SHALL BE SAW CUT. AFTER UTILITY INSTALLATION IS COMPLETED, THE CONTRACTOR SHALL INSTALL TEMPORARY AND/OR PERMANENT PAVEMENT REPAIR AS DETAILED ON THE DRAWINGS OR AS REQUIRED BY THE TOWN OF EAST WINDSOR.
- ALL PIPES SHALL BE LAID ON STRAIGHT ALIGNMENTS AND EVEN GRADES USING A PIPE LASER OR OTHER ACCURATE METHOD.
- RELOCATION OF UTILITY PROVIDER FACILITIES, SUCH AS POLES, SHALL BE DONE IN ACCORDANCE WITH THE REQUIREMENTS OF THE UTILITY PROVIDER.
- THE CONTRACTOR SHALL COMPACT PIPE BACKFILL IN 8" LIFTS ACCORDING TO THE PIPE BEDDING DETAILS. TRENCH BOTTOM SHALL BE STABLE IN HIGH GROUNDWATER AREAS. A PIPE FOUNDATION SHALL BE USED PER THE TRENCH DETAILS AND IN AREAS OF ROCK EXCAVATION.
- CONTRACTOR TO PROVIDE STEEL SLEEVES AND ANNULAR SPACE SAND FILL FOR UTILITY PIPE AND CONDUIT CONNECTIONS UNDER FOOTINGS.
- ALL UTILITY CONSTRUCTION IS SUBJECT TO INSPECTION FOR APPROVAL PRIOR TO BACKFILLING, IN ACCORDANCE WITH THE APPROPRIATE UTILITY PROVIDER REQUIREMENTS.
- A ONE-FOOT MINIMUM VERTICAL CLEARANCE BETWEEN WATER, GAS, ELECTRICAL, AND TELEPHONE LINES AND STORM PIPING SHALL BE PROVIDED. A SIX-INCH MINIMUM CLEARANCE SHALL BE MAINTAINED BETWEEN STORM PIPING AND SANITARY SEWER. A 6-INCH TO 18-INCH VERTICAL CLEARANCE BETWEEN SANITARY SEWER PIPING AND STORM PIPING SHALL REQUIRE CONCRETE ENCASUREMENT OF THE PROP. SANITARY PIPING.
- THE CONTRACTOR SHALL RESTORE ANY UTILITY STRUCTURE, PIPE, CONDUIT, PAVEMENT, CURBING, SIDEWALKS, DRAINAGE STRUCTURE, SWALE OR LANDSCAPED AREAS DISTURBED DURING CONSTRUCTION, TO THEIR ORIGINAL CONDITION OR BETTER TO THE SATISFACTION OF THE PROJECT DEVELOPER AND TOWN OF EAST WINDSOR.
- INFORMATION ON EXISTING UTILITIES AND STORM DRAINAGE HAS BEEN COMPILED FROM AVAILABLE INFORMATION INCLUDING UTILITY PROVIDER AND MUNICIPAL RECORD MAPS AND/OR FIELD SURVEY, AND IS NOT GUARANTEED CORRECT OR COMPLETE. UTILITIES AND STORM DRAINAGE ARE SHOWN TO ALERT THE CONTRACTOR TO THEIR PRESENCE. THE CONTRACTOR IS SOLELY RESPONSIBLE FOR DETERMINING ACTUAL LOCATIONS AND ELEVATIONS OF ALL UTILITIES AND STORM DRAINAGE INCLUDING SERVICES. CONTACT "DIG SAFE" AT 811 72 HOURS PRIOR TO CONSTRUCTION AND VERIFY ALL UNDERGROUND AND OVERHEAD UTILITY AND STORM DRAINAGE LOCATIONS. THE CONTRACTOR SHALL EMPLOY THE USE OF A UTILITY LOCATING COMPANY TO PROVIDE SUBSURFACE UTILITY ENGINEERING CONSISTING OF DESIGNATING UTILITIES AND STORM PIPING ON PRIVATE PROPERTY WITHIN THE CONTRACT LIMIT AND CONSISTING OF DESIGNATING AND LOCATING WHERE PROP. UTILITIES AND STORM PIPING CROSS EXISTING UTILITIES AND STORM PIPING WITHIN THE CONTRACT LIMITS.
- THE CONTRACTOR SHALL ARRANGE AND COORDINATE WITH UTILITY PROVIDERS FOR WORK TO BE PERFORMED BY UTILITY PROVIDERS. THE CONTRACTOR SHALL PAY ALL UTILITY FEES UNLESS OTHERWISE STATED IN THE PROJECT SPECIFICATION MANUAL AND GENERAL CONDITIONS, AND REPAIR PAVEMENTS AS NECESSARY.
- ELECTRIC DRAWINGS AND REQUIREMENTS ARE NOT INCLUDED AS PART OF THIS DRAWING SET AND SHOULD BE OBTAINED FROM THE PROJECT DEVELOPER.
- ALTERNATIVE METHODS AND PRODUCTS OTHER THAN THOSE SPECIFIED MAY BE USED IF REVIEWED AND APPROVED BY THE PROJECT DEVELOPER, ENGINEER, AND APPROPRIATE REGULATORY AGENCIES PRIOR TO INSTALLATION.
- THE CONTRACTOR SHALL MAINTAIN ALL FLOWS AND UTILITY CONNECTIONS TO EXISTING BUILDINGS WITHOUT INTERRUPTION UNLESS UNTIL AUTHORIZED TO DISCONNECT BY THE PROJECT DEVELOPER, TOWN OF EAST WINDSOR, UTILITY PROVIDERS AND GOVERNING AUTHORITIES.

GENERAL LEGEND		
	EXISTING	PROPOSED
PROPERTY LINE	——— - - - ———	
BUILDING SETBACK	——— - - - - - - - -	
SOLAR SETBACK	——— . . . ——— . . . ———	
EASEMENT	—————	
TREE LINE	——— (wavy) ———	——— (dashed wavy) ———
WETLAND	——— (V-shape) ———	
WETLAND BUFFER	——— - - - - - - - -	
VERNAL POOL	—————	
VERNAL POOL BUFFER	——— . . . ——— . . . ———	
WATERCOURSE	—————	
WATERCOURSE BUFFER	——— - - - - - - - -	
MAJOR CONTOUR	——— - - - - - - - -	—————
MINOR CONTOUR	——— - - - - - - - -	—————
UNDERGROUND ELECTRIC		——— E ——— E ———
OVERHEAD ELECTRIC		——— OH ——— OH ———
GAS LINE		—————
WATER LINE		——— w ——— w ———
BASIN		——— . . . ——— . . . ——— . . . ———
SWALE		——— > ——— < ———
FENCE		——— X ——— X ——— X ———
LIMIT OF DISTURBANCE		——— LOD ———
LIMIT OF CLEARING AND GRUBBING		——— LCG ———
FILTER SOCK		——— FS ——— FS ———
SILT FENCE		——— SF ——— SF ———
BAFFLE		——— [] ——— [] ——— [] ———

EAST WINDSOR SOLAR ONE, LLC

**150 TRUMBULL STREET
4TH FLOOR
HARTFORD, CT, 06103**



567 VAUXHAUL STREET EXTENSION - SUITE 311
WATERFORD, CT 06385 PHONE: (860)-663-1697
WWW.ALLPOINTSTECH.COM FAX: (860)-663-0935

APPROVED FOR CONSTRUCTION		
NO	DATE	REVISION
0	05/11/21	CSC D&M PLAN: BJP
1		
2		
3		
4		
5		
6		

DESIGN PROFESSIONAL OF RECORD

PROF. BRADLEY J. PARSONS P.E.
COMP: ALL-POINTS TECHNOLOGY CORPORATION
ADD: 567 VAUXHAUL STREET EXTENSION - SUITE 311 WATERFORD, CT 06385

OWNER: ASSOCIATION OF THE CATHOLIC CEMETERIES
ADDRESS: 341 EAST ROAD EAST WINDSOR&ELLINGTON,CT

EAST WINDSOR SOLAR ONE, LLC

**SITE 341 EAST ROAD
ADDRESS: EAST WINDSOR, CT**

APT FILING NUMBER: CT590210

DRAWN BY: JT

DATE: 04/xx/21 CHECKED BY: BJP

SITE NOTES

SHEET NUMBER: GN-1

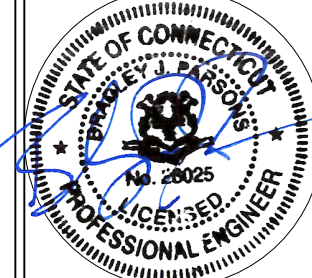

ENVIRONMENTAL NOTES

RESOURCE PROTECTION PLAN

AS A RESULT OF THE PROPOSED DEVELOPMENT'S LOCATION IN THE VICINITY OF WETLANDS AND VERNAL POOL HABITATS, THE FOLLOWING BEST MANAGEMENT PRACTICES ("BMPs") ARE RECOMMENDED TO AVOID UNINTENTIONAL IMPACT TO WETLAND HABITATS OR MORTALITY TO VERNAL POOL HERPETOFAUNA (I.E., SPOTTED SALAMANDER, WOOD FROG, TURTLES, ETC.) DURING CONSTRUCTION ACTIVITIES. THIS PLAN INCLUDES ELEMENTS THAT WILL PROTECT HERPETOFAUNA SHOULD CONSTRUCTION ACTIVITIES OCCUR DURING PEAK AMPHIBIAN MOVEMENT PERIODS (EARLY SPRING BREEDING [MARCH 1ST TO MAY 15TH] AND LATE SUMMER DISPERSAL [JULY 15TH TO SEPTEMBER 15TH]) AS WELL AS WETLANDS REGARDLESS OF THE TIME OF YEAR. COMPLETE DETAILS OF THE RECOMMENDED BMPs ARE PROVIDED BELOW, WHICH WILL BE INCORPORATED INTO THE CONSTRUCTION DRAWINGS TO ENSURE THE CONTRACTOR IS FULLY AWARE OF THE PROJECT'S ENVIRONMENTALLY SENSITIVE SETTING.

A WETLAND SCIENTIST FROM ALL-POINTS TECHNOLOGY CORP. ("APT") EXPERIENCED IN COMPLIANCE MONITORING OF CONSTRUCTION ACTIVITIES WILL SERVE AS THE ENVIRONMENTAL MONITOR FOR THIS PROJECT TO ENSURE THAT THE FOLLOWING BMPs ARE IMPLEMENTED PROPERLY. THE PROPOSED RESOURCE PROTECTION PROGRAM CONSISTS OF SEVERAL COMPONENTS INCLUDING: ISOLATION OF THE TOWER/COMPOUND PERIMETER, PERIODIC INSPECTION AND MAINTENANCE OF EROSION CONTROLS AND ISOLATION STRUCTURES, HERPETOFAUNA SWEEPS, EDUCATION OF ALL CONTRACTORS AND SUB-CONTRACTORS PRIOR TO INITIATION OF WORK ON THE SITE, PROTECTIVE MEASURES, AND REPORTING.

1. EROSION AND SEDIMENTATION CONTROLS

A. PLASTIC NETTING WITH LARGE MESH OPENINGS (> 1/4") USED IN A VARIETY OF EROSION CONTROL PRODUCTS (I.E., EROSION CONTROL BLANKETS, FIBER ROLLS [WATTLES], REINFORCED SILT FENCE) HAS BEEN FOUND TO ENTANGLE WILDLIFE, INCLUDING REPTILES, AMPHIBIANS, BIRDS AND SMALL MAMMALS. NO PERMANENT EROSION CONTROL PRODUCTS OR REINFORCED SILT FENCE WILL BE USED ON THE PROJECT. TEMPORARY EROSION CONTROL PRODUCTS THAT WILL BE EXPOSED AT THE GROUND SURFACE REPRESENT A POTENTIAL FOR WILDLIFE ENTANGLEMENT. WILL USE EITHER EROSION CONTROL BLANKETS AND FIBER ROLLS COMPOSED OF PROCESSED FIBERS MECHANICALLY BOUND TOGETHER TO FORM A CONTINUOUS MATRIX (NETLESS) OR NETTING WITH A MESH SIZE <1/4" SUCH AS THAT TYPICALLY USED IN COMPOST FILTER SOCKS TO AVOID/MINIMIZE WILDLIFE ENTANGLEMENT.

B. INSTALLATION OF EROSION AND SEDIMENTATION CONTROLS, REQUIRED FOR EROSION CONTROL COMPLIANCE AND CREATION OF A BARRIER TO POSSIBLE MIGRATING/DISPERSING HERPETOFAUNA, SHALL BE PERFORMED BY THE CONTRACTOR FOLLOWING CLEARING ACTIVITIES AND PRIOR TO ANY EARTHWORK. THE ENVIRONMENTAL MONITOR WILL INSPECT THE WORK ZONE AREA PRIOR TO AND FOLLOWING EROSION CONTROL BARRIER INSTALLATION TO ENSURE THE AREA IS FREE OF HERPETOFAUNA AND SATISFACTORILY INSTALLED. THE INTENT OF THE BARRIER IS TO SEGREGATE THE MAJORITY OF THE WORK ZONE FROM MIGRATING/DISPERSING HERPETOFAUNA. OFTENTIMES COMPLETE ISOLATION OF A WORK ZONE IS NOT FEASIBLE DUE TO ACCESSIBILITY NEEDS AND LOCATIONS OF STAGING/MATERIAL STORAGE AREAS, ETC. IN THOSE CIRCUMSTANCES, THE BARRIERS WILL BE POSITIONED TO DEFLECT MIGRATING/DISPERSAL ROUTES AWAY FROM THE WORK ZONE TO MINIMIZE POTENTIAL ENCOUNTERS WITH HERPETOFAUNA.

C. IF A STAGING AREA FOR EQUIPMENT, VEHICLES OR CONSTRUCTION MATERIALS IS REQUIRED FOR THIS PROJECT, SUCH AREA(S) SHALL BE LOCATED OUTSIDE OF ANY WETLAND RESOURCE BUFFER ZONE AND SURROUNDED BY SILT FENCE TO ISOLATE THE AREA FROM POSSIBLE MIGRATING HERPETOFAUNA.

D. ALL EROSION CONTROL MEASURES SHALL BE REMOVED WITHIN 30 DAYS OF COMPLETION OF WORK AND PERMANENT STABILIZATION OF SITE SOILS SO THAT HERPETOFAUNA MOVEMENTS BETWEEN UPLANDS AND WETLANDS ARE NOT RESTRICTED.

2. CONTRACTOR EDUCATION:

A. PRIOR TO WORK ON SITE AND INITIAL DEPLOYMENT/MOBILIZATION OF EQUIPMENT AND MATERIALS, THE CONTRACTOR SHALL ATTEND AN EDUCATIONAL SESSION AT THE PRE-CONSTRUCTION MEETING WITH THE ENVIRONMENTAL MONITOR. THIS ORIENTATION AND EDUCATIONAL SESSION WILL CONSIST OF INFORMATION SUCH AS, BUT NOT LIMITED TO: REPRESENTATIVE PHOTOGRAPHS OF TYPICAL HERPETOFAUNA THAT MAY BE ENCOUNTERED, RARE THAT COULD BE ENCOUNTERED (IF POSSIBLE), TYPICAL SPECIES BEHAVIOR, AND PROPER PROCEDURES TO PROTECT SUCH SPECIES IF THEY ARE ENCOUNTERED. THE MEETING WILL FURTHER EMPHASIZE THE NON-AGGRESSIVE NATURE OF THESE SPECIES, THE ABSENCE OF NEED TO DESTROY SUCH ANIMALS AND THE NEED TO FOLLOW PROTECTIVE MEASURES AS DESCRIBED IN SECTION 4 BELOW. THE CONTRACTOR WILL DESIGNATE ONE OF ITS WORKERS AS THE "PROJECT MONITOR", WHO WILL RECEIVE MORE INTENSE TRAINING ON THE IDENTIFICATION AND PROPER HANDLING OF HERPETOFAUNA.

B. THE CONTRACTOR WILL DESIGNATE A MEMBER OF ITS CREW AS THE PROJECT MONITOR TO BE RESPONSIBLE FOR THE DAILY "SWEEPS" FOR HERPETOFAUNA WITHIN THE WORK ZONE EACH MORNING, DURING ANY AND ALL TRANSPORTATION OF VEHICLES ALONG THE ACCESS DRIVE, AND FOR ANY GROUND DISTURBANCE WORK. THIS INDIVIDUAL WILL RECEIVE MORE INTENSE TRAINING FROM THE ENVIRONMENTAL MONITOR ON THE IDENTIFICATION AND PROTECTION OF HERPETOFAUNA IN ORDER TO PERFORM SWEEPS. ANY HERPETOFAUNA DISCOVERED WILL BE REPORTED TO THE ENVIRONMENTAL MONITOR, PHOTOGRAPHED IF POSSIBLE, AND RELOCATED OUTSIDE THE WORK ZONE IN THE GENERAL DIRECTION THE ANIMAL WAS ORIENTED.

C. THE ENVIRONMENTAL MONITOR WILL ALSO POST CAUTION SIGNS THROUGHOUT THE PROJECT SITE AND MAINTAIN THEM FOR THE DURATION OF CONSTRUCTION TO PROVIDE NOTICE OF THE ENVIRONMENTALLY SENSITIVE NATURE OF THE WORK AREA, THE POTENTIAL FOR ENCOUNTERING VARIOUS AMPHIBIANS AND REPTILES AND PRECAUTIONS TO BE TAKEN TO AVOID INJURY TO OR MORTALITY OF THESE ANIMALS.

D. THE CONTRACTOR WILL BE PROVIDED WITH THE ENVIRONMENTAL MONITOR'S CELL PHONE AND EMAIL CONTACT INFORMATION TO IMMEDIATELY REPORT ANY ENCOUNTERS WITH HERPETOFAUNA.

ENVIRONMENTAL NOTES CONT.

3. PETROLEUM MATERIALS STORAGE AND SPILL PREVENTION

A. CERTAIN PRECAUTIONS ARE NECESSARY TO STORE PETROLEUM MATERIALS, REFUEL AND CONTAIN AND PROPERLY CLEAN UP ANY INADVERTENT FUEL OR PETROLEUM (I.E., OIL, HYDRAULIC FLUID, ETC.) SPILL DUE TO THE PROJECT'S LOCATION IN PROXIMITY TO SENSITIVE WETLAND RESOURCES.

B. A SPILL CONTAINMENT KIT CONSISTING OF A SUFFICIENT SUPPLY OF ABSORBENT PADS AND ABSORBENT MATERIAL WILL BE MAINTAINED BY THE CONTRACTOR AT THE CONSTRUCTION SITE THROUGHOUT THE DURATION OF THE PROJECT. IN ADDITION, A WASTE DRUM WILL BE KEPT ON SITE TO CONTAIN ANY USED ABSORBENT PADS/MATERIAL FOR PROPER AND TIMELY DISPOSAL OFF SITE IN ACCORDANCE WITH APPLICABLE LOCAL, STATE AND FEDERAL LAWS.

C. THE FOLLOWING PETROLEUM AND HAZARDOUS MATERIALS STORAGE AND REFUELING RESTRICTIONS AND SPILL RESPONSE PROCEDURES WILL BE ADHERED TO BY THE CONTRACTOR.

I. PETROLEUM AND HAZARDOUS MATERIALS STORAGE AND REFUELING

a. REFUELING OF VEHICLES OR MACHINERY SHALL TAKE PLACE ON AN IMPERVIOUS PAD WITH SECONDARY CONTAINMENT DESIGNED TO CONTAIN FUELS.

b. ANY REFUELING DRUMS/TANKS OR HAZARDOUS MATERIALS THAT MUST BE KEPT ON SITE SHALL BE STORED ON AN IMPERVIOUS SURFACE UTILIZING SECONDARY CONTAINMENT A MINIMUM OF 100 FEET FROM WETLANDS OR WATERCOURSES.

II. INITIAL SPILL RESPONSE PROCEDURES

a. STOP OPERATIONS AND SHUT OFF EQUIPMENT.

b. REMOVE ANY SOURCES OF SPARK OR FLAME.

c. CONTAIN THE SOURCE OF THE SPILL.

d. DETERMINE THE APPROXIMATE VOLUME OF THE SPILL.

e. IDENTIFY THE LOCATION OF NATURAL FLOW PATHS TO PREVENT THE RELEASE OF THE SPILL TO SENSITIVE NEARBY WATERWAYS OR WETLANDS.

f. ENSURE THAT FELLOW WORKERS ARE NOTIFIED OF THE SPILL.

III. SPILL CLEAN UP & CONTAINMENT

a. OBTAIN SPILL RESPONSE MATERIALS FROM THE ON-SITE SPILL RESPONSE KIT. PLACE ABSORBENT MATERIALS DIRECTLY ON THE RELEASE AREA.

b. LIMIT THE SPREAD OF THE SPILL BY PLACING ABSORBENT MATERIALS AROUND THE PERIMETER OF THE SPILL.

c. ISOLATE AND ELIMINATE THE SPILL SOURCE.

d. CONTACT THE APPROPRIATE LOCAL, STATE AND/OR FEDERAL AGENCIES, AS NECESSARY.

e. CONTACT A DISPOSAL COMPANY TO PROPERLY DISPOSE OF CONTAMINATED MATERIALS.

IV. REPORTING

a. COMPLETE AN INCIDENT REPORT.

b. SUBMIT A COMPLETED INCIDENT REPORT TO LOCAL, STATE AND FEDERAL AGENCIES, AS REQUIRED.

4. PROTECTIVE MEASURES

A. A THOROUGH COVER SEARCH OF THE CONSTRUCTION AREA WILL BE PERFORMED BY THE ENVIRONMENTAL MONITOR FOR HERPETOFAUNA PRIOR TO AND FOLLOWING INSTALLATION OF EROSION CONTROL MEASURES/SILT FENCING BARRIERS TO REMOVE ANY SPECIES FROM THE WORK ZONE PRIOR TO THE INITIATION OF CONSTRUCTION ACTIVITIES. ANY HERPETOFAUNA DISCOVERED WOULD BE RELOCATED OUTSIDE THE WORK ZONE IN THE GENERAL DIRECTION THE ANIMAL WAS ORIENTED. PERIODIC INSPECTIONS WILL BE PERFORMED BY THE ENVIRONMENTAL MONITOR THROUGHOUT THE DURATION OF CONSTRUCTION.

B. THE CONTRACTOR'S PROJECT MONITOR WILL INSPECT THE WORK AREA EACH MORNING AND ESCORT INITIAL VEHICLE ACCESS INTO THE SITE EACH MORNING ALONG THE ACCESS DRIVE TO VISUALLY INSPECT FOR ANY HERPETOFAUNA. ANY HERPETOFAUNA DISCOVERED WOULD BE RELOCATED OUTSIDE THE WORK ZONE IN THE GENERAL DIRECTION THE ANIMAL WAS ORIENTED.

C. ANY HERPETOFAUNA REQUIRING RELOCATION OUT OF THE WORK ZONE WILL BE CAPTURED WITH THE USE OF A NET OR CLEAN PLASTIC BAG THAT HAS BEEN MOISTENED WITH CLEAN WATER FOR CAREFUL HANDLING AND PLACEMENT OUT OF THE WORK ZONE IN THE GENERAL DIRECTION IT WAS OBSERVED HEADING.

D. ANY STORMWATER MANAGEMENT FEATURES, RUTS OR ARTIFICIAL DEPRESSIONS THAT COULD HOLD WATER CREATED INTENTIONALLY OR UNINTENTIONALLY BY SITE CLEARING/CONSTRUCTION ACTIVITIES WILL BE PROPERLY FILLED IN AND PERMANENTLY STABILIZED WITH VEGETATION TO AVOID THE CREATION OF VERNAL POOL "DECOY POOLS" THAT COULD INTERCEPT AMPHIBIANS MOVING TOWARD THE VERNAL POOLS. STORMWATER MANAGEMENT FEATURES SUCH AS LEVEL SPREADERS WILL BE CAREFULLY REVIEWED IN THE FIELD TO ENSURE THAT STANDING WATER DOES NOT ENDURE FOR MORE THAN A 24 HOUR PERIOD TO AVOID CREATION OF DECOY POOLS AND MAY BE SUBJECT TO FIELD DESIGN CHANGES. ANY SUCH PROPOSED DESIGN CHANGES WILL BE REVIEWED BY THE DESIGN ENGINEER TO ENSURE STORMWATER MANAGEMENT FUNCTIONS ARE MAINTAINED.

5. REPORTING

A. INSPECTION REPORTS (BRIEF NARRATIVE AND APPLICABLE PHOTOS) WILL BE PREPARED BY THE ENVIRONMENTAL MONITOR DOCUMENTING EACH INSPECTION AND SUBMITTED TO THE PERMITTEE FOR COMPLIANCE VERIFICATION. ANY NON-COMPLIANCE OBSERVATIONS OF EROSION CONTROL MEASURES OR EVIDENCE OF EROSION OR SEDIMENT RELEASE WILL BE IMMEDIATELY REPORTED TO THE PERMITTEE AND ITS CONTRACTOR AND INCLUDED IN THE REPORTS.

B. ANY INCIDENTS OF RELEASE OF SEDIMENT OR OTHER MATERIALS INTO WETLAND RESOURCE AREAS SHALL BE REPORTED BY THE PERMITTEE WITHIN 24 HOURS TO THE REQUIRED AGENCIES.

C. ANY OBSERVATIONS OF RARE SPECIES WILL BE REPORTED TO THE CONNECTICUT DEPARTMENT OF ENERGY AND ENVIRONMENTAL PROTECTION'S NATURAL DIVERSITY DATA BASE PROGRAM.

D. FOLLOWING COMPLETION OF THE PROJECT, A SUMMARY REPORT WILL BE PREPARED BY THE ENVIRONMENTAL MONITOR DOCUMENTING COMPLIANCE WITH THE RESOURCE PROTECTION PLAN AND SUBMITTED TO THE PERMITTEE, WHO SHALL SUBMIT A COPY TO THE CONNECTICUT SITING COUNCIL.

**EAST WINDSOR
SOLAR ONE, LLC**

**150 TRUMBULL STREET
4TH FLOOR
HARTFORD, CT, 06103**



567 VAUXHAUL STREET EXTENSION - SUITE 311
WATERFORD, CT 06385 PHONE: (860)-663-1697
WWW.ALLPOINTSTECH.COM FAX: (860)-663-0935

APPROVED FOR CONSTRUCTION

NO	DATE	REVISION
0	05/11/21	CSC D&M PLAN: BJP
1		
2		
3		
4		
5		
6		

DESIGN PROFESSIONAL OF RECORD

**PROF. BRADLEY J. PARSONS P.E.
COMP: ALL-POINTS TECHNOLOGY
CORPORATION
ADD: 567 VAUXHAUL STREET
EXTENSION - SUITE 311
WATERFORD, CT 06385**

**OWNER: ASSOCIATION OF THE
CATHOLIC CEMETERIES
ADDRESS: 341 EAST ROAD
EAST WINDSOR & ELLINGTON, CT**

**EAST WINDSOR SOLAR ONE,
LLC**

**SITE 341 EAST ROAD
ADDRESS: EAST WINDSOR, CT**

APT FILING NUMBER: CT590210

DRAWN BY: JT
DATE: 04/xx/21 **CHECKED BY: BJP**

**SHEET TITLE:
ENVIRONMENTAL NOTES
RESOURCE PROTECTION
MEASURES**

SHEET NUMBER:

GN-2

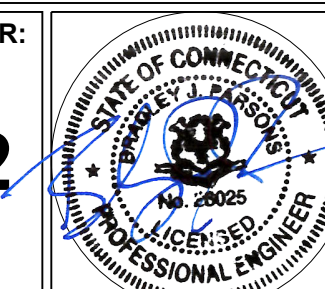



N/F
HAMLET HOMES LLC
VOL: 406 PG: 1025

N/F
HAMLET HOMES LLC
VOL: 406 PG: 1025

N/F
GARDNERS NURSERIES INC.
VOL: 85 PG: 148

N/F
JOSHUA T. BERGENDAHL
VOL: 414 PG: 575

N/F
HAMLET HOMES LLC
VOL: 406 PG: 1025

N/F
AJAX 2018 B REQ LLC
VOL: 422 PG: 179

N/F
ROBERT A JR & JESSICA M
MCCURRY
VOL: 423 PG: 99

N/F
FRED JR & MARGARET
SPIELMAN
VOL: 438 PG: 894

N/F
DAVID & ROBIN LUCE
VOL: 290 PG: 923

N/F
STEFANO & ANNALISA
MANGIARELLA
VOL: 293 PG: 463

N/F
KANU & KARUNA
PAUL
VOL: 279 PG: 805

N/F
CLIFFORD & LORI
SOCIETY
VOL: 298 PG: 258

N/F
ROBERT
CROWLEY
ET AL
VOL: 275 PG: 892

N/F
ANDREW E & MARCY L
BABIEC
VOL: 255 PG: 155

N/F
TIMOTHY & COREY
ROGERS
VOL: 477 PG: 164

N/F
ANTHONY R ROWE
VOL: 406 PG: 690

N/F
JENNIFER D OLENDER
VOL: 473 PG: 220

N/F
ASSOCIATION OF THE CATHOLIC CEMETERIES
ARCHDIOCESE OF HARTFORD INC
VOL: 409 PG: 1033

N/F
ASSOCIATION OF THE CATHOLIC CEMETERIES
ARCHDIOCESE OF HARTFORD INC
VOL: 340 PG: 681

N/F
ELLINGTON PURCHASING
CORP
VOL: 62 PG: 149

N/F
THOMAS & CAROLYN JONES
VOL: 113 PG: 978

N/F
NELSON & MARGARET
UNGEWITTER
VOL: 298 PG: 607

N/F
MICHAEL & MELANIE
HITCHCOCK
VOL: 485 PG: 29

N/F
CATHOLIC CEMETERIES
ARCHDIOCESE OF HARTFORD
VOL: 340 PG: 681

N/F
WILLIAM O'DONELL
VOL: 367 PG: 913

N/F
RUTH HASTILLO
VOL: 184 PG: 843

N/F
TOWN OF ELLINGTON
VOL: 242 PG: 571

N/F
GIANFRANCO ANN MARIE CONTI
VOL: 254 PG: 43

N/F
CONNECTICUT LIGHT
POWER TAX DEPT.
VOL: 69 PG: 333

N/F
MARK & KAREN
VOL: 233 PG: 865

N/F
DAVID & LISA FITZGERALD
VOL: 258 PG: 349

N/F
JOHNEY & DIANE PAPPAS
VOL: 252 PG: 444

**EAST WINDSOR
SOLAR ONE, LLC**

150 TRUMBULL STREET
4TH FLOOR
HARTFORD, CT, 06103



567 VAUXHAUL STREET EXTENSION - SUITE 311
WATERFORD, CT 06385 PHONE: (860)-663-1697
WWW.ALLPOINTSTECH.COM FAX: (860)-663-0935

APPROVED FOR CONSTRUCTION

NO	DATE	REVISION
0	05/11/21	CSC D&M PLAN: BJP
1		
2		
3		
4		
5		
6		

DESIGN PROFESSIONAL OF RECORD

PROF: BRADLEY J. PARSONS P.E.
COMP: ALL-POINTS TECHNOLOGY CORPORATION
ADD: 567 VAUXHAUL STREET EXTENSION - SUITE 311 WATERFORD, CT 06385

OWNER: ASSOCIATION OF THE CATHOLIC CEMETERIES
ADDRESS: 341 EAST ROAD EAST WINDSOR&ELLINGTON, CT

EAST WINDSOR SOLAR ONE, LLC

SITE 341 EAST ROAD
ADDRESS: EAST WINDSOR, CT

APT FILING NUMBER: CT590210

DATE: 04/xx/21 DRAWN BY: JT
CHECKED BY: BJP

SHEET TITLE:

OVERALL LOCUS MAP

SHEET NUMBER:

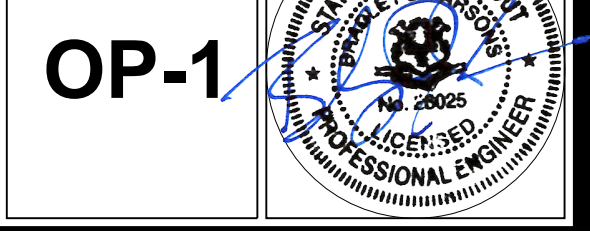

1 OVERALL LOCUS MAP
OP-1 SCALE: 1" = 200'-0"

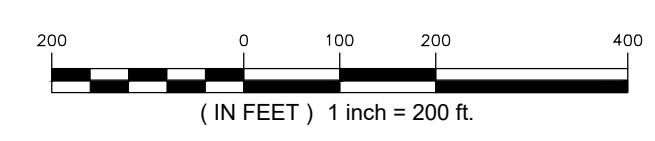

EROSION CONTROL NOTES

EROSION AND SEDIMENT CONTROL PLAN NOTES

- THE CONTRACTOR SHALL CONSTRUCT ALL SEDIMENT AND EROSION CONTROLS IN ACCORDANCE WITH THE 2002 CONNECTICUT GUIDELINES FOR SOIL EROSION AND SEDIMENT CONTROL, LATEST EDITION, IN ACCORDANCE WITH THE CONTRACT DOCUMENTS, AND AS DIRECTED BY THE TOWN OF EAST WINDSOR, PERMITTEE, AND/OR SWPCP MONITOR. ALL PERIMETER SEDIMENTATION AND EROSION CONTROL MEASURES SHALL BE INSTALLED PRIOR TO THE START OF CLEARING AND GRUBBING AND DEMOLITION OPERATIONS.
- THESE DRAWINGS ARE ONLY INTENDED TO DESCRIBE THE SEDIMENT AND EROSION CONTROL MEASURES FOR THIS SITE. SEE CONSTRUCTION SEQUENCE FOR ADDITIONAL INFORMATION. ALL TEMPORARY EROSION AND SEDIMENT CONTROL MEASURES SHOWN ON THE EROSION & SEDIMENT CONTROL PLAN ARE SHOWN AS REQUIRED BY THE ENGINEER. THE CONTRACTOR SHALL BE RESPONSIBLE FOR ENSURING THAT ALL EROSION CONTROL MEASURES ARE CONFIGURED AND CONSTRUCTED IN A MANNER THAT WILL MINIMIZE EROSION OF SOILS AND PREVENT THE TRANSPORT OF SEDIMENTS AND OTHER POLLUTANTS TO STORM DRAINAGE SYSTEMS AND/OR WATERCOURSES. ACTUAL SITE CONDITIONS OR SEASONAL AND CLIMATIC CONDITIONS MAY WARRANT ADDITIONAL CONTROLS OR CONFIGURATIONS, AS REQUIRED, AND AS DIRECTED BY THE PERMITTEE AND/OR SWPCP MONITOR. REFER TO SITE PLAN FOR GENERAL INFORMATION AND OTHER CONTRACT PLANS FOR APPROPRIATE INFORMATION.
- A BOND OR LETTER OF CREDIT MAY BE REQUIRED TO BE POSTED WITH THE GOVERNING AUTHORITY FOR THE EROSION CONTROL INSTALLATION AND MAINTENANCE.
- THE CONTRACTOR SHALL APPLY THE MINIMUM EROSION & SEDIMENT CONTROL MEASURES SHOWN ON THE PLAN IN CONJUNCTION WITH CONSTRUCTION SEQUENCING, SUCH THAT ALL ACTIVE WORK ZONES ARE PROTECTED. ADDITIONAL AND/OR ALTERNATIVE SEDIMENT AND EROSION CONTROL MEASURES MAY BE INSTALLED DURING THE CONSTRUCTION PERIOD IF FOUND NECESSARY BY THE CONTRACTOR, OWNER, SITE ENGINEER, MUNICIPAL OFFICIALS, OR ANY GOVERNING AGENCY. THE CONTRACTOR SHALL CONTACT THE OWNER AND APPROPRIATE GOVERNING AGENCIES FOR APPROVAL IF ALTERNATIVE CONTROLS OTHER THAN THOSE SHOWN ON THE PLANS ARE PROPOSED BY THE CONTRACTOR.
- THE CONTRACTOR SHALL TAKE EXTREME CARE DURING CONSTRUCTION SO AS NOT TO DISTURB UNPROTECTED WETLAND AREAS OR INSTALLED SEDIMENTATION AND EROSION CONTROL MEASURES. THE CONTRACTOR SHALL INSPECT ALL SEDIMENT AND EROSION CONTROLS WEEKLY AND WITHIN 24 HOURS OF A STORM WITH A RAINFALL AMOUNT OF 0.25 INCHES OR GREATER TO VERIFY THAT THE CONTROLS ARE OPERATING PROPERLY AND MAKE REPAIRS AS NECESSARY IN A TIMELY MANNER.
- THE CONTRACTOR SHALL KEEP A SUPPLY OF EROSION CONTROL MATERIAL (SILT FENCE, COMPOST FILTER SOCK, EROSION CONTROL BLANKET, ETC.) ON-SITE FOR PERIODIC MAINTENANCE AND EMERGENCY REPAIRS.
- ALL FILL MATERIAL PLACED ADJACENT TO ANY WETLAND AREA SHALL BE GOOD QUALITY, WITH LESS THAN 5% FINES PASSING THROUGH A #200 SIEVE (BANK RUN), SHALL BE PLACED IN MAXIMUM ONE FOOT LIFTS, AND SHALL BE COMPACTED TO 95% MAX. DRY DENSITY MODIFIED PROCTOR OR AS SPECIFIED IN THE CONTRACT SPECIFICATIONS.
- PROTECT EXISTING TREES THAT ARE TO BE SAVED BY FENCING, ORANGE SAFETY FENCE, CONSTRUCTION TAPE, OR EQUIVALENT FENCING/TAPE. ANY LIMB TRIMMING SHOULD BE DONE AFTER CONSULTATION WITH AN ARBORIST AND BEFORE CONSTRUCTION BEGINS IN THAT AREA. FENCING SHALL BE MAINTAINED AND REPAIRED DURING CONSTRUCTION.
- CONSTRUCTION ENTRANCES (ANTI-TRACKING PADS) SHALL BE INSTALLED PRIOR TO ANY SITE EXCAVATION OR CONSTRUCTION ACTIVITY AND SHALL BE MAINTAINED THROUGHOUT THE DURATION OF ALL CONSTRUCTION IF REQUIRED. THE LOCATION OF THE TRACKING PADS MAY CHANGE AS VARIOUS PHASES OF CONSTRUCTION ARE COMPLETED. CONTRACTOR SHALL ENSURE THAT ALL VEHICLES EXITING THE SITE ARE PASSING OVER THE ANTI-TRACKING PADS PRIOR TO EXISTING.
- ALL CONSTRUCTION SHALL BE CONTAINED WITHIN THE LIMIT OF DISTURBANCE, WHICH SHALL BE MARKED WITH SILT FENCE, SAFETY FENCE, HAY BALES, RIBBONS, OR OTHER MEANS PRIOR TO CLEARING. CONSTRUCTION ACTIVITY SHALL REMAIN ON THE UPHILL SIDE OF THE SEDIMENT BARRIER UNLESS WORK IS SPECIFICALLY CALLED FOR ON THE DOWNHILL SIDE OF THE BARRIER.
- NO CUT OR FILL SLOPES SHALL EXCEED 2:1 EXCEPT WHERE STABILIZED BY ROCK FACED EMBANKMENTS OR EROSION CONTROL BLANKETS. ALL SLOPES SHALL BE SEEDED AND BANKS WILL BE STABILIZED IMMEDIATELY UPON COMPLETION OF FINAL GRADING UNTIL TURF IS ESTABLISHED.
- DIRECT ALL DEWATERING PUMP DISCHARGE TO A SEDIMENT CONTROL DEVICE CONFORMING TO THE GUIDELINES WITHIN THE APPROVED LIMIT OF DISTURBANCE IF REQUIRED. DISCHARGE TO STORM DRAINS OR SURFACE WATERS FROM SEDIMENT CONTROLS SHALL BE CLEAR AND APPROVED BY THE PERMITTEE OR MUNICIPALITY.
- THE CONTRACTOR SHALL MAINTAIN A CLEAN CONSTRUCTION SITE AND SHALL NOT ALLOW THE ACCUMULATION OF RUBBISH OR CONSTRUCTION DEBRIS ON THE SITE. PROPER SANITARY DEVICES SHALL BE MAINTAINED ON-SITE AT ALL TIMES AND SECURED APPROPRIATELY. THE CONTRACTOR SHALL TAKE ALL NECESSARY PRECAUTIONS TO AVOID THE SPILLAGE OF FUEL OR OTHER POLLUTANTS ON THE CONSTRUCTION SITE AND SHALL ADHERE TO ALL APPLICABLE POLICIES AND REGULATIONS RELATED TO SPILL PREVENTION AND RESPONSE/CONTAINMENT.
- MINIMIZE LAND DISTURBANCES. SEED AND MULCH DISTURBED AREAS WITH TEMPORARY MIX AS SOON AS PRACTICABLE (2 WEEK MAXIMUM UNSTABILIZED PERIOD) USING PERENNIAL RYEGRASS AT 40 LBS PER ACRE. MULCH ALL CUT AND FILL SLOPES AND SWALES WITH LOOSE HAY AT A RATE OF 2 TONS PER ACRE. IF NECESSARY, REPLACE LOOSE HAY ON SLOPES WITH EROSION CONTROL BLANKETS OR JUTE CLOTH. MODERATELY GRADED AREAS, ISLANDS, AND TEMPORARY CONSTRUCTION STAGING AREAS MAY BE HYDROSEEDING WITH TACKIFIER.
- SWEEP AFFECTED PORTIONS OF OFF SITE ROADS ONE OR MORE TIMES A DAY (OR LESS FREQUENTLY IF TRACKING IS NOT A PROBLEM) DURING CONSTRUCTION. FOR DUST CONTROL, PERIODICALLY MOISTEN EXPOSED SOIL SURFACES WITH WATER ON UNPAVED TRAVELWAYS TO KEEP THE TRAVELWAYS DAMP. CALCIUM CHLORIDE MAY ALSO BE APPLIED TO ACCESS ROADS. DUMP TRUCK LOADS EXITING THE SITE SHALL BE COVERED.
- VEGETATIVE ESTABLISHMENT SHALL OCCUR ON ALL DISTURBED SOIL, UNLESS THE AREA IS UNDER ACTIVE CONSTRUCTION, IT IS COVERED IN STONE OR SCHEDULED FOR PAVING WITHIN 30 DAYS. TEMPORARY SEEDING OR NON-LIVING SOIL PROTECTION OF ALL EXPOSED SOILS AND SLOPES SHALL BE INITIATED WITHIN THE FIRST 7 DAYS OF SUSPENDING WORK IN AREAS TO BE LEFT LONGER THAN 30 DAYS.
- MAINTAIN ALL PERMANENT AND TEMPORARY SEDIMENT CONTROL DEVICES IN EFFECTIVE CONDITION THROUGHOUT THE CONSTRUCTION PERIOD. UPON COMPLETION OF WORK SWEEP CONCRETE PADS, CLEAN THE STORMWATER MANAGEMENT SYSTEMS AND REMOVE ALL TEMPORARY SEDIMENT CONTROLS ONCE THE SITE IS FULLY STABILIZED AND APPROVAL HAS BEEN RECEIVED FROM PERMITTEE OR THE MUNICIPALITY.
- SEEDING MIXTURES SHALL BE NEW ENGLAND SEMI-SHADE GRASS AND FORBS MIX (SEE SITE DETAILS SHEET DN-1), OR APPROVED EQUAL BY OWNER.

CONSTRUCTION OPERATION AND MAINTENANCE PLAN - BY CONTRACTOR		
E&S MEASURE	INSPECTION SCHEDULE	MAINTENANCE REQUIRED
CONSTRUCTION ENTRANCE	DAILY	PLACE ADDITIONAL STONE, EXTEND THE LENGTH OR REMOVE AND REPLACE THE STONE. CLEAN PAVED SURFACES OF TRACKED SEDIMENT.
COMPOST FILTER SOCK	WEEKLY & WITHIN 24 HOURS OF RAINFALL > 0.25"	REPAIR/REPLACE WHEN FAILURE OR DETERIORATION IS OBSERVED.
SILT FENCE	WEEKLY & WITHIN 24 HOURS OF RAINFALL > 0.25"	REPAIR/REPLACE WHEN FAILURE OR DETERIORATION IS OBSERVED. REMOVE SILT WHEN IT REACHES 1/2 THE HEIGHT OF THE FENCE.
TOPSOIL/BORROW STOCKPILES	DAILY	REPAIR/REPLACE SEDIMENT BARRIERS AS NECESSARY.
TEMPORARY SEDIMENT BASIN (W/ BAFFLES)	WEEKLY & WITHIN 24 HOURS OF RAINFALL > 0.5"	REMOVE SEDIMENT ONCE IT HAS ACCUMULATED TO ONE HALF OF MINIMUM REQUIRED VOLUME OF THE WET STORAGE. DEWATERING AS NEEDED. RESTORE TRAP TO ORIGINAL DIMENSIONS. REPAIR/REPLACE BAFFLES WHEN FAILURE OR DETERIORATION IS OBSERVED.
TEMPORARY SOIL PROTECTION	WEEKLY & WITHIN 24 HOURS OF RAINFALL > 0.25"	REPAIR ERODED OR BARE AREAS IMMEDIATELY. RESEED AND MULCH.

SEDIMENT & EROSION CONTROL NARRATIVE

- THE PROJECT INVOLVES THE CONSTRUCTION OF A GROUND MOUNTED SOLAR PANEL FACILITY WITH ASSOCIATED EQUIPMENT, INCLUDING THE CLEARING, GRUBBING AND GRADING OF APPROXIMATELY 29.13± ACRES OF EXISTING LOT.

THE PROPOSED PROJECT INVOLVES THE FOLLOWING CONSTRUCTION:

 - CLEARING, GRUBBING, AND GRADING OF EXISTING LOT.
 - CONSTRUCTION OF 19,348 GROUND MOUNTED SOLAR PANELS AND ASSOCIATED EQUIPMENT.
 - THE STABILIZATION OF DISTURBED AREAS WITH PERMANENT VEGETATIVE TREATMENTS.
- FOR THIS PROJECT, THERE ARE APPROXIMATELY 29.13± ACRE OF THE SITE BEING DISTURBED WITH NEGLIGIBLE INCREASE IN THE IMPERVIOUS AREA OF THE SITE, AS ALL ACCESS THROUGH THE SITE WILL BE GRAVEL. IMPERVIOUS AREAS ARE LIMITED TO THE CONCRETE PADS FOR ELECTRICAL EQUIPMENT.
- THE PROJECT SITE, AS MAPPED IN THE SOIL SURVEY OF STATE OF CONNECTICUT (NRCS, VERSION 18, DEC 6, 2018), CONTAINS TYPE 37C (HYDROLOGIC SOIL GROUP A), 704A, AND 704B (HYDROLOGIC SOIL GROUP B). A GEOTECHNICAL ENGINEERING REPORT HAS BEEN COMPLETED BY DOWN TO EARTH CONSULTING, LLC, DATED MAY 2020.
- IT IS ANTICIPATED THAT CONSTRUCTION WILL BE COMPLETED IN APPROXIMATELY 3-4 MONTHS.
- REFER TO THE CONSTRUCTION SEQUENCING AND EROSION AND SEDIMENTATION NOTES FOR INFORMATION REGARDING SEQUENCING OF MAJOR OPERATIONS IN THE ON-SITE CONSTRUCTION PHASES.
- STORMWATER MANAGEMENT DESIGN CRITERIA UTILIZES THE APPLICABLE SECTIONS OF THE 2004 CONNECTICUT STORMWATER QUALITY MANUAL AND THE TOWN OF EAST WINDSOR STANDARDS, TO THE EXTENT POSSIBLE AND PRACTICABLE FOR THIS PROJECT ON THIS SITE. EROSION AND SEDIMENTATION MEASURES ARE BASED UPON ENGINEERING PRACTICE, JUDGEMENT AND THE APPLICABLE SECTIONS OF THE CONNECTICUT EROSION AND SEDIMENT CONTROL GUIDELINES FOR URBAN AND SUBURBAN AREAS, LATEST EDITION.
- DETAILS FOR THE TYPICAL STORMWATER MANAGEMENT AND EROSION AND SEDIMENTATION MEASURES ARE SHOWN ON THE PLAN SHEETS OR PROVIDED AS SEPARATE SUPPORT DOCUMENTATION FOR REVIEW IN THIS PLAN.
- CONSERVATION PRACTICES TO BE USED DURING CONSTRUCTION:
 - STAGED CONSTRUCTION;
 - MINIMIZE THE DISTURBED AREAS TO THE EXTENT PRACTICABLE DURING CONSTRUCTION;
 - STABILIZE DISTURBED AREAS WITH TEMPORARY OR PERMANENT MEASURES AS SOON AS POSSIBLE, BUT NO LATER THAN 7-DAYS FOLLOWING DISTURBANCE;
 - MINIMIZE IMPERVIOUS AREAS;
 - UTILIZE APPROPRIATE CONSTRUCTION EROSION AND SEDIMENTATION MEASURES.
- THE FOLLOWING SEPARATE DOCUMENTS ARE TO BE CONSIDERED A PART OF THE EROSION AND SEDIMENTATION PLAN:
 - STORMWATER MANAGEMENT REPORT DATED JULY 2020.
 - SWPCP DATED JULY 2020.

SUGGESTED CONSTRUCTION SEQUENCE

THE FOLLOWING SUGGESTED SEQUENCE OF CONSTRUCTION ACTIVITIES IS PROJECTED BASED UPON ENGINEERING JUDGEMENT AND BEST MANAGEMENT PRACTICES. THE CONTRACTOR MAY ELECT TO ALTER THE SEQUENCING TO BEST MEET THE CONSTRUCTION SCHEDULE, THE EXISTING SITE ACTIVITIES AND WEATHER CONDITIONS. SHOULD THE CONTRACTOR ALTER THE CONSTRUCTION SEQUENCE OR ANY EROSION AND SEDIMENTATION CONTROL MEASURES THEY SHALL MODIFY THE STORMWATER POLLUTION CONTROL PLAN ("SWPCP") AS REQUIRED BY THE GENERAL PERMIT. MAJOR CHANGES IN SEQUENCING AND/OR METHODS MAY REQUIRE REGULATORY APPROVAL PRIOR TO IMPLEMENTATION.

- THE CONTRACTOR SHALL SCHEDULE A PRE-CONSTRUCTION MEETING. PHYSICALLY FLAG THE LIMITS OF DISTURBANCE IN THE FIELD AS NECESSARY TO FACILITATE THE PRE-CONSTRUCTION MEETING.
- CONDUCT A PRE-CONSTRUCTION MEETING TO DISCUSS THE PROPOSED WORK AND EROSION AND SEDIMENTATION CONTROL MEASURES. THE MEETING SHOULD BE ATTENDED BY THE OWNER, THE OWNER'S REPRESENTATIVE(S), THE GENERAL CONTRACTOR, DESIGNATED SUB-CONTRACTORS AND THE PERSON, OR PERSONS, RESPONSIBLE FOR THE IMPLEMENTATION, OPERATION, MONITORING AND MAINTENANCE OF THE EROSION AND SEDIMENTATION MEASURES. THE CONSTRUCTION PROCEDURES FOR THE ENTIRE PROJECT SHALL BE REVIEWED AT THIS MEETING.
- NOTIFY CALL BEFORE YOU DIG AT 1-800-922-4455, AS REQUIRED, PRIOR TO THE START OF CONSTRUCTION.

PHASE 1

- REMOVE EXISTING IMPEDIMENTS AS NECESSARY AND PROVIDE MINIMAL CLEARING AND GRUBBING TO INSTALL THE REQUIRED CONSTRUCTION ENTRANCES.
- INSTALL PERIMETER EROSION CONTROL.
- INSTALL TEMPORARY SEDIMENT BASIN TSB-1. UPON COMPLETION OF THE INSTALLATION AND STABILIZATION OF THE BASIN, PHASE 2 WORK UP GRADIENT CAN PROCEED.

PHASE 2

- UPON COMPLETION OF THE INSTALLATION OF THE TEMPORARY SEDIMENT BASIN, REMOVE AND DISPOSE OF DEMOLITION DEBRIS OFF-SITE IN ACCORDANCE WITH APPLICABLE LAWS.
- TEMPORARILY SEED DISTURBED AREAS NOT UNDER CONSTRUCTION FOR THIRTY (30) DAYS OR MORE.
- INSTALL GRAVEL ACCESS ROAD, EQUIPMENT PAD, AND ELECTRICAL CONDUIT.
- INSTALL RACKING POSTS FOR GROUND MOUNTED SOLAR PANELS.
- INSTALL GROUND MOUNTED SOLAR PANELS AND COMPLETE ELECTRICAL INSTALLATION.
- AFTER SUBSTANTIAL COMPLETION OF THE INSTALLATION OF THE SOLAR PANELS, COMPLETE REMAINING SITE WORK, INCLUDING ANY REQUIRED LANDSCAPE SCREENING, AND STABILIZE ALL DISTURBED AREAS.
- CONVERT THE TEMPORARY SEDIMENT BASIN INTO THE FINAL STORMWATER BASIN AS NEEDED.
- FINE GRADE, RAKE, SEED AND MULCH ALL REMAINING DISTURBED AREAS.
- AFTER THE SITE IS STABILIZED AND WITH THE APPROVAL OF THE PERMITTEE, REMOVE PERIMETER EROSION AND SEDIMENTATION CONTROLS.

**EAST WINDSOR
SOLAR ONE, LLC**

**150 TRUMBULL STREET
4TH FLOOR
HARTFORD, CT, 06103**



567 VAUXHAUL STREET EXTENSION - SUITE 311
WATERFORD, CT 06385 PHONE: (860)-663-1697
WWW.ALLPOINTSTECH.COM FAX: (860)-663-0935

APPROVED FOR CONSTRUCTION

NO	DATE	REVISION
0	05/11/21	CSC D&M PLAN: BJP
1		
2		
3		
4		
5		
6		

DESIGN PROFESSIONAL OF RECORD

PROF: BRADLEY J. PARSONS P.E.
COMP: ALL-POINTS TECHNOLOGY CORPORATION
ADD: 567 VAUXHAUL STREET EXTENSION - SUITE 311 WATERFORD, CT 06385

OWNER: ASSOCIATION OF THE CATHOLIC CEMETERIES
ADDRESS: 341 EAST ROAD EAST WINDSOR&ELLINGTON, CT

EAST WINDSOR SOLAR ONE, LLC

SITE 341 EAST ROAD ADDRESS: EAST WINDSOR, CT

APT FILING NUMBER: CT590210

DATE: 04/xx/21 **DRAWN BY: JT** **CHECKED BY: BJP**

**SHEET TITLE:
SEDIMENTATION &
EROSION CONTROL
NOTES**

SHEET NUMBER:

EC-1

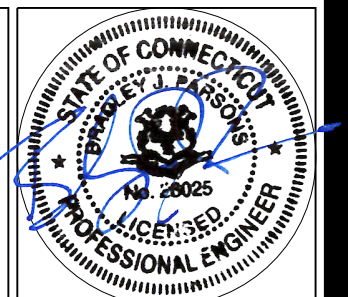

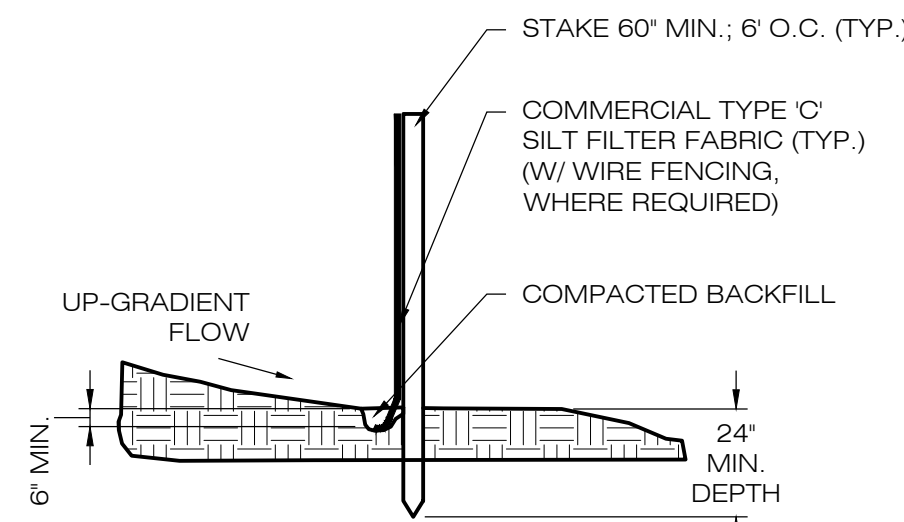

NOTE:
SILT FENCE SHALL BE LAPPED ONLY
WHEN NECESSARY PER THE
MANUFACTURER RECOMMENDATIONS.

1 SILT FENCE DETAIL
EC-4 SCALE: N.T.S.

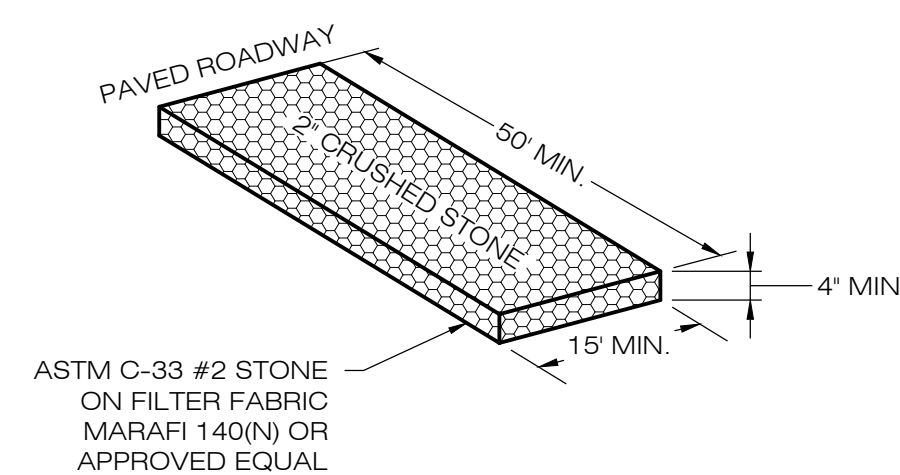

2 CONSTRUCTION ENTRANCE DETAIL
EC-4 SCALE: N.T.S.

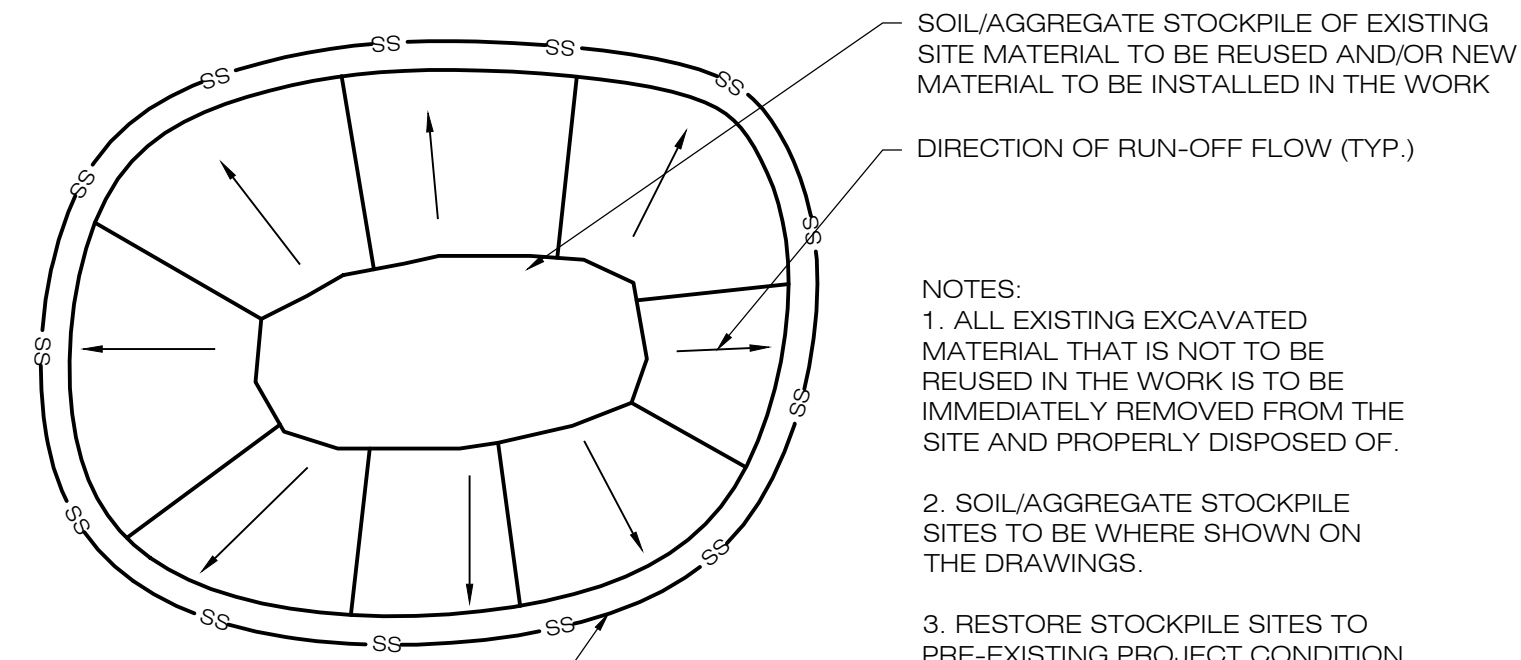

SOIL/AGGREGATE STOCKPILE OF EXISTING
SITE MATERIAL TO BE REUSED AND/OR NEW
MATERIAL TO BE INSTALLED IN THE WORK

DIRECTION OF RUN-OFF FLOW (TYP.)

- NOTES:
1. ALL EXISTING EXCAVATED MATERIAL THAT IS NOT TO BE REUSED IN THE WORK IS TO BE IMMEDIATELY REMOVED FROM THE SITE AND PROPERLY DISPOSED OF.
 2. SOIL/AGGREGATE STOCKPILE SITES TO BE WHERE SHOWN ON THE DRAWINGS.
 3. RESTORE STOCKPILE SITES TO PRE-EXISTING PROJECT CONDITION AND RESEED AS REQUIRED.
 4. STOCKPILE HEIGHTS MUST NOT EXCEED 35'. STOCKPILE SLOPES MUST BE 2:1 OR FLATTER.

3 MATERIALS STOCKPILE DETAIL
EC-4 SCALE: N.T.S.

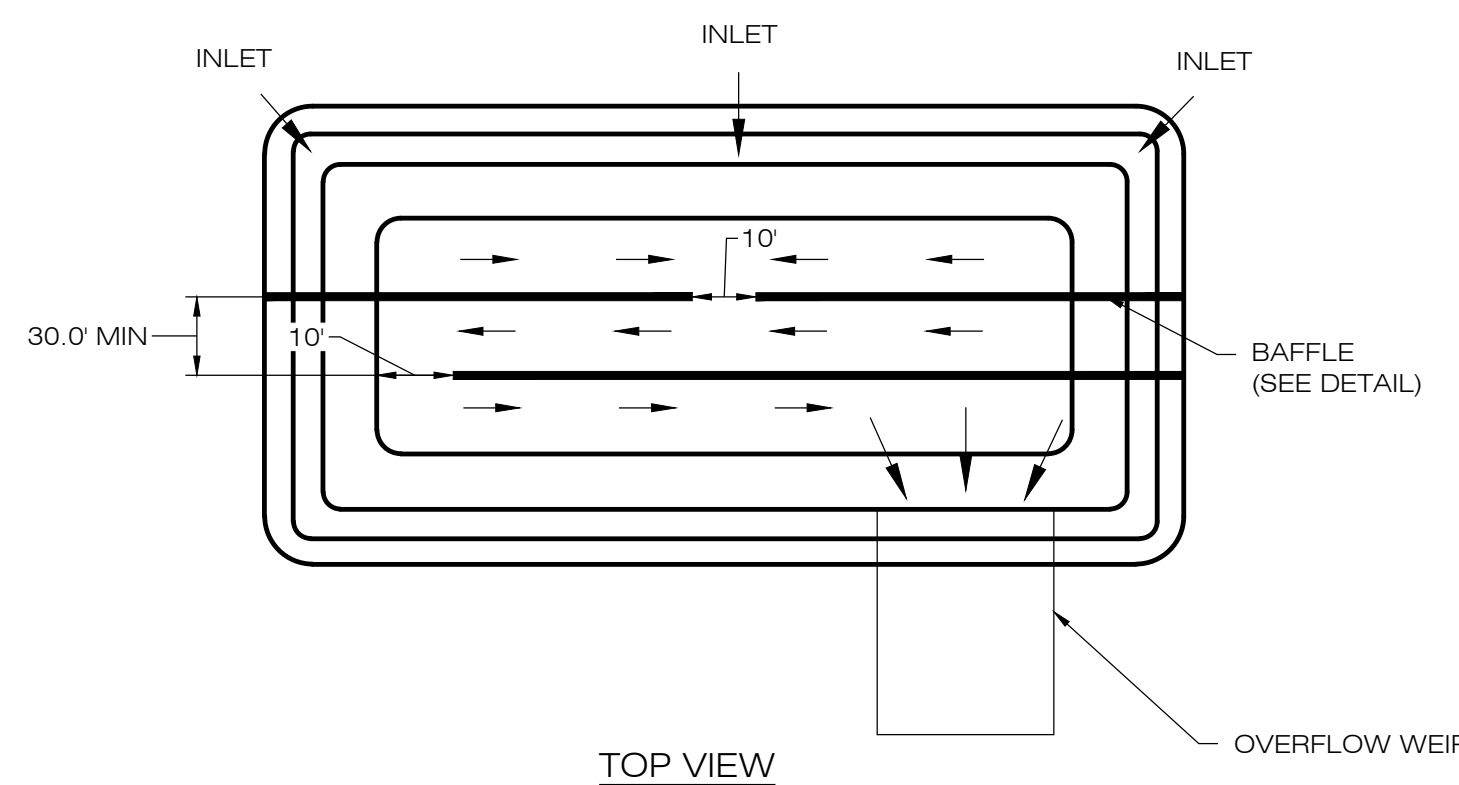

TOP VIEW

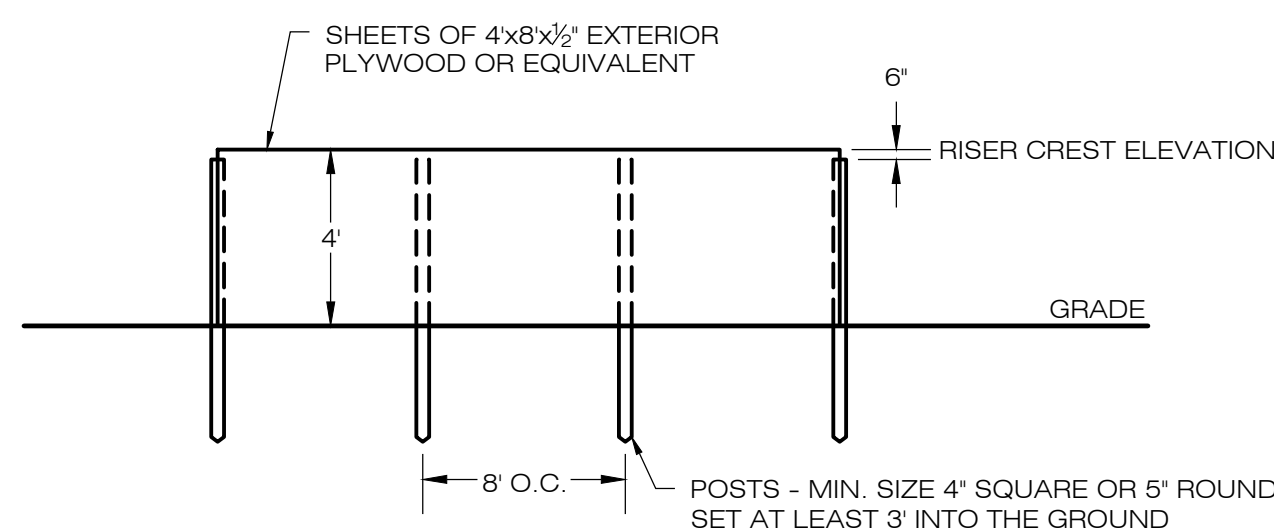

6 SEDIMENT TRAP BAFFLE
EC-4 SCALE: N.T.S.

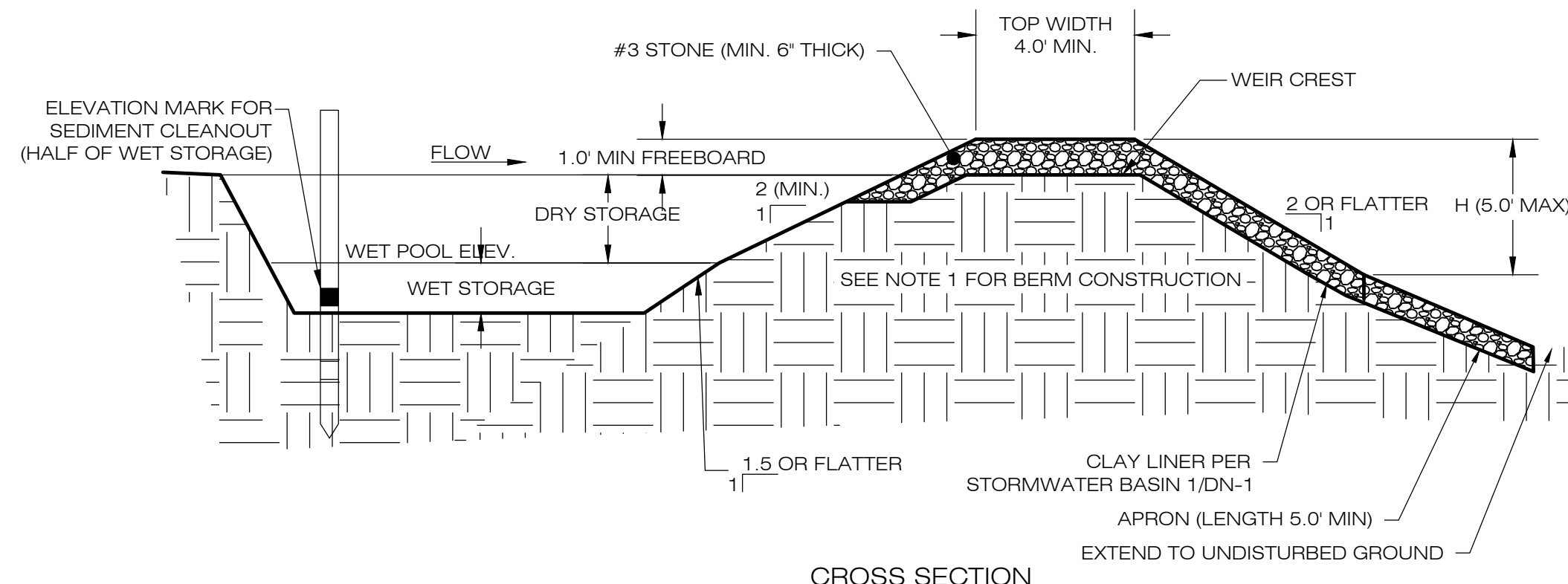

CROSS SECTION

- NOTES:
1. CONSTRUCT TEMPORARY SEDIMENT BASIN BERMS AND SIDEWALLS PER THE GRASS LINED BASIN DETAIL.
 2. SEDIMENT BAFFLES SHALL BE INSTALLED AS SHOWN ON EC-1.
 3. SEE TSB SIZING TABLE FOR WET AND DRY STORAGE VOLUMES.

5 TEMPORARY SEDIMENT BASIN
EC-2 SCALE: N.T.S.

TEMPORARY SEDIMENT BASIN SIZING TABLE

NAME	DRAINAGE AREA (AC)	REQ. DRY VOLUME (CF)	REQ. WET VOLUME (CF)	PROP. BTM. ELEV. (FT)	PROP. OUTLET RIM ELEV. (FT)	PROP. WEIR CREST ELEV. (FT)	PROP. TOP ELEV. (FT)	WET VOL. PROVIDED (CF)	DRY VOL. PROVIDED (CF)	TOTAL VOL. PROVIDED (CF)
TSB-1	29.59	7,102	14,205	192.00	N/A	193.00	193.50	48,833	N/A	48,833

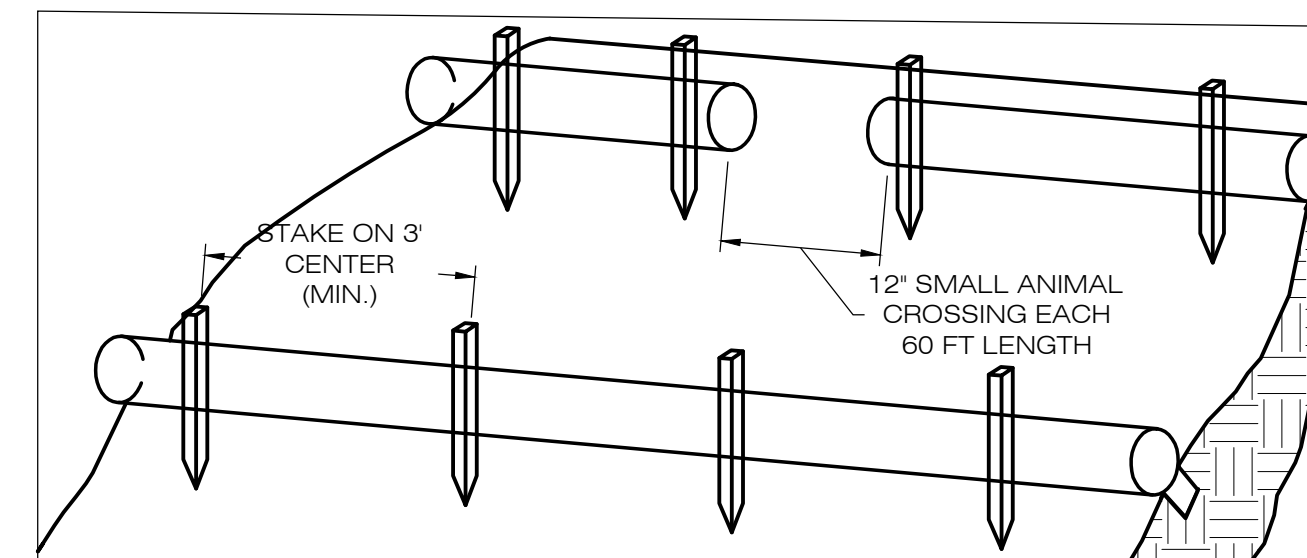

1. BEGIN AT THE LOCATION WHERE THE SOCK IS TO BE INSTALLED BY EXCAVATING A 2-3" (5-7.5 CM) DEEP X 9" (22.9 CM) WIDE TRENCH ALONG THE CONTOUR OF THE SLOPE. EXCAVATED SOIL SHOULD BE PLACED UP SLOPE FROM THE ANCHOR TRENCH.
2. PLACE THE SOCK IN THE TRENCH SO THAT IT CONTOURS TO THE SOIL SURFACE. COMPACT SOIL FROM THE EXCAVATED TRENCH AGAINST THE SOCK ON THE UPHILL SIDE. SOCKS SHALL BE INSTALLED IN 60 FT CONTINUOUS LENGTHS WITH ADJACENT SOCKS TIGHTLY ABUT. EVERY 60 FT THE SOCK ROW SHALL BE SPACED 12 INCHES CLEAR, END TO END, FOR AMPHIBIAN AND REPTILE TRAVEL. THE OPEN SPACES SHALL BE STAGGERED MID LENGTH OF THE NEXT DOWN GRADIENT SOCK.
3. SECURE THE SOCK WITH 18-24" (45-75 CM) STAKES EVERY 3-4' (0.9-1.2 M) AND WITH A STAKE ON EACH END. STAKES SHOULD BE DRIVEN THROUGH THE MIDDLE OF THE SOCK LEAVING AT LEAST 2-3" (5-7.5 CM) OF STAKE EXTENDING ABOVE THE SOCK. STAKES SHOULD BE DRIVEN PERPENDICULAR TO THE SLOPE FACE.

**COMPOST FILTER SOCK
SEDIMENTATION CONTROL BARRIER**

4
EC-4 SCALE: N.T.S.

**EAST WINDSOR
SOLAR ONE, LLC**

150 TRUMBULL STREET
4TH FLOOR
HARTFORD, CT, 06103



567 VAUXHAUL STREET EXTENSION - SUITE 311
WATERFORD, CT 06385 PHONE: (860)-663-1697
WWW.ALLPOINTS TECH.COM FAX: (860)-663-0935

APPROVED FOR CONSTRUCTION

NO	DATE	REVISION
0	05/11/21	CSC D&M PLAN: BJP
1		
2		
3		
4		
5		
6		

DESIGN PROFESSIONAL OF RECORD

PROF: BRADLEY J. PARSONS P.E.
COMP: ALL-POINTS TECHNOLOGY CORPORATION
ADD: 567 VAUXHAUL STREET
EXTENSION - SUITE 311
WATERFORD, CT 06385

OWNER: ASSOCIATION OF THE CATHOLIC CEMETERIES
ADDRESS: 341 EAST ROAD
EAST WINDSOR & ELLINGTON, CT

EAST WINDSOR SOLAR ONE, LLC

SITE: 341 EAST ROAD
ADDRESS: EAST WINDSOR, CT

APT FILING NUMBER: CT590210

DATE: 04/xx/21
DRAWN BY: JT
CHECKED BY: BJP

SHEET TITLE:
**SEDIMENTATION &
EROSION CONTROL
DETAILS**

SHEET NUMBER:
EC-2

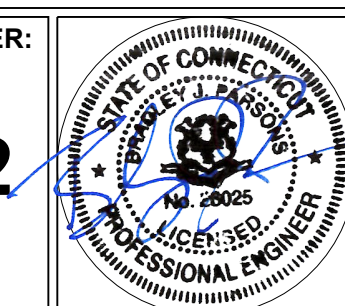

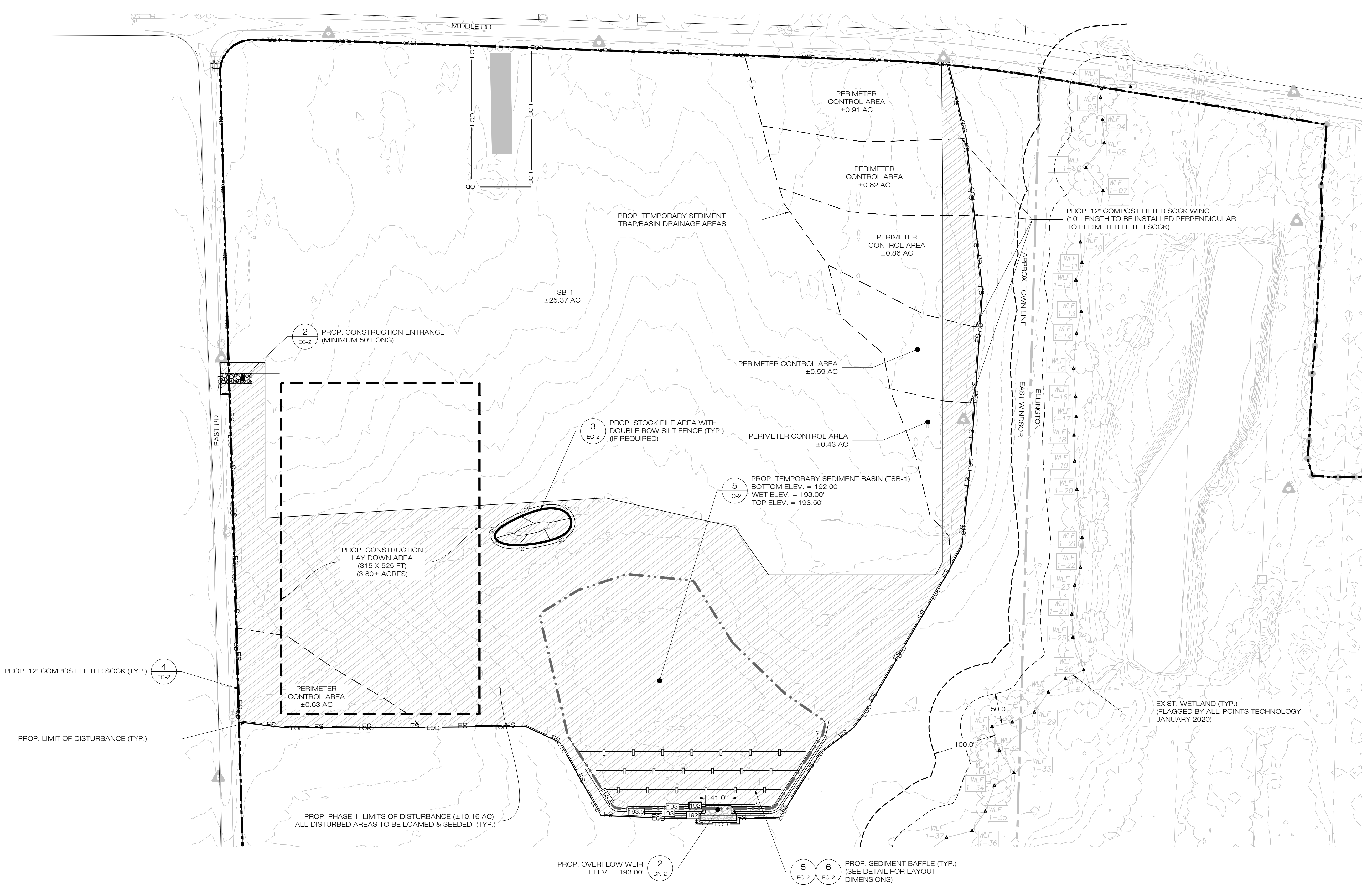

1 PHASE 1 - SEDIMENTATION & EROSION CONTROL PLAN
 EC-5 SCALE: 1" = 80'-0"

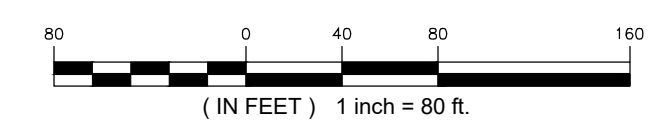

EAST WINDSOR SOLAR ONE, LLC
 150 TRUMBULL STREET
 4TH FLOOR
 HARTFORD, CT, 06103

ALL-POINTS TECHNOLOGY CORPORATION
 567 VAUXHAUL STREET EXTENSION - SUITE 311
 WATERFORD, CT 06385 PHONE: (860)-663-1697
 WWW.ALLPOINTS TECH.COM FAX: (860)-663-0935

APPROVED FOR CONSTRUCTION

NO	DATE	REVISION
0	05/11/21	CSC D&M PLAN: BJP
1		
2		
3		
4		
5		
6		

DESIGN PROFESSIONAL OF RECORD
 PROF: BRADLEY J. PARSONS P.E.
 COMP: ALL-POINTS TECHNOLOGY CORPORATION
 ADD: 567 VAUXHAUL STREET EXTENSION - SUITE 311 WATERFORD, CT 06385
 OWNER: ASSOCIATION OF THE CATHOLIC CEMETERIES
 ADDRESS: 341 EAST ROAD EAST WINDSOR&ELLINGTON, CT

EAST WINDSOR SOLAR ONE, LLC
 SITE ADDRESS: 341 EAST ROAD EAST WINDSOR, CT
 APT FILING NUMBER: CT590210
 DATE: 04/xx/21
 DRAWN BY: JT
 CHECKED BY: BJP

SHEET TITLE:
PHASE 1 SEDIMENTATION & EROSION CONTROL PLAN

SHEET NUMBER:
EC-3



1 PHASE 2 - SEDIMENTATION & EROSION CONTROL PLAN
 EC-4 SCALE: 1" = 80'-0"

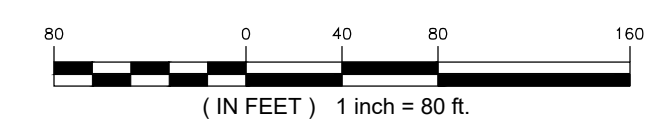

**EAST WINDSOR
 SOLAR ONE, LLC**
 150 TRUMBULL STREET
 4TH FLOOR
 HARTFORD, CT, 06103

**ALL-POINTS
 TECHNOLOGY CORPORATION**
 567 VAUXHAUL STREET EXTENSION - SUITE 311
 WATERFORD, CT 06385 PHONE: (860)-663-1697
 WWW.ALLPOINTS TECH.COM FAX: (860)-663-0935

APPROVED FOR CONSTRUCTION

NO	DATE	REVISION
0	05/11/21	CSC D&M PLAN: BJP
1		
2		
3		
4		
5		
6		

DESIGN PROFESSIONAL OF RECORD

PROF: BRADLEY J. PARSONS P.E.
 COMP: ALL-POINTS TECHNOLOGY CORPORATION
 ADD: 567 VAUXHAUL STREET
 EXTENSION - SUITE 311
 WATERFORD, CT 06385

OWNER: ASSOCIATION OF THE CATHOLIC CEMETERIES
 ADDRESS: 341 EAST ROAD
 EAST WINDSOR & ELLINGTON, CT

EAST WINDSOR SOLAR ONE, LLC

SITE: 341 EAST ROAD
 ADDRESS: EAST WINDSOR, CT

APT FILING NUMBER: CT590210

DATE: 04/xx/21
 DRAWN BY: JT
 CHECKED BY: BJP

**SHEET TITLE:
 PHASE 2
 SEDIMENTATION &
 EROSION CONTROL PLAN**

SHEET NUMBER:

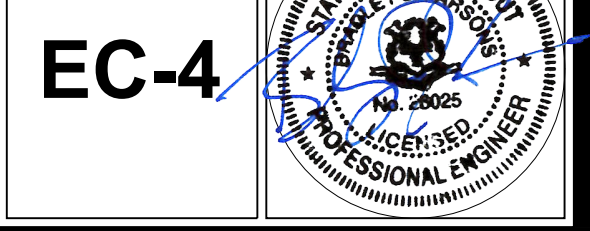

EC-4

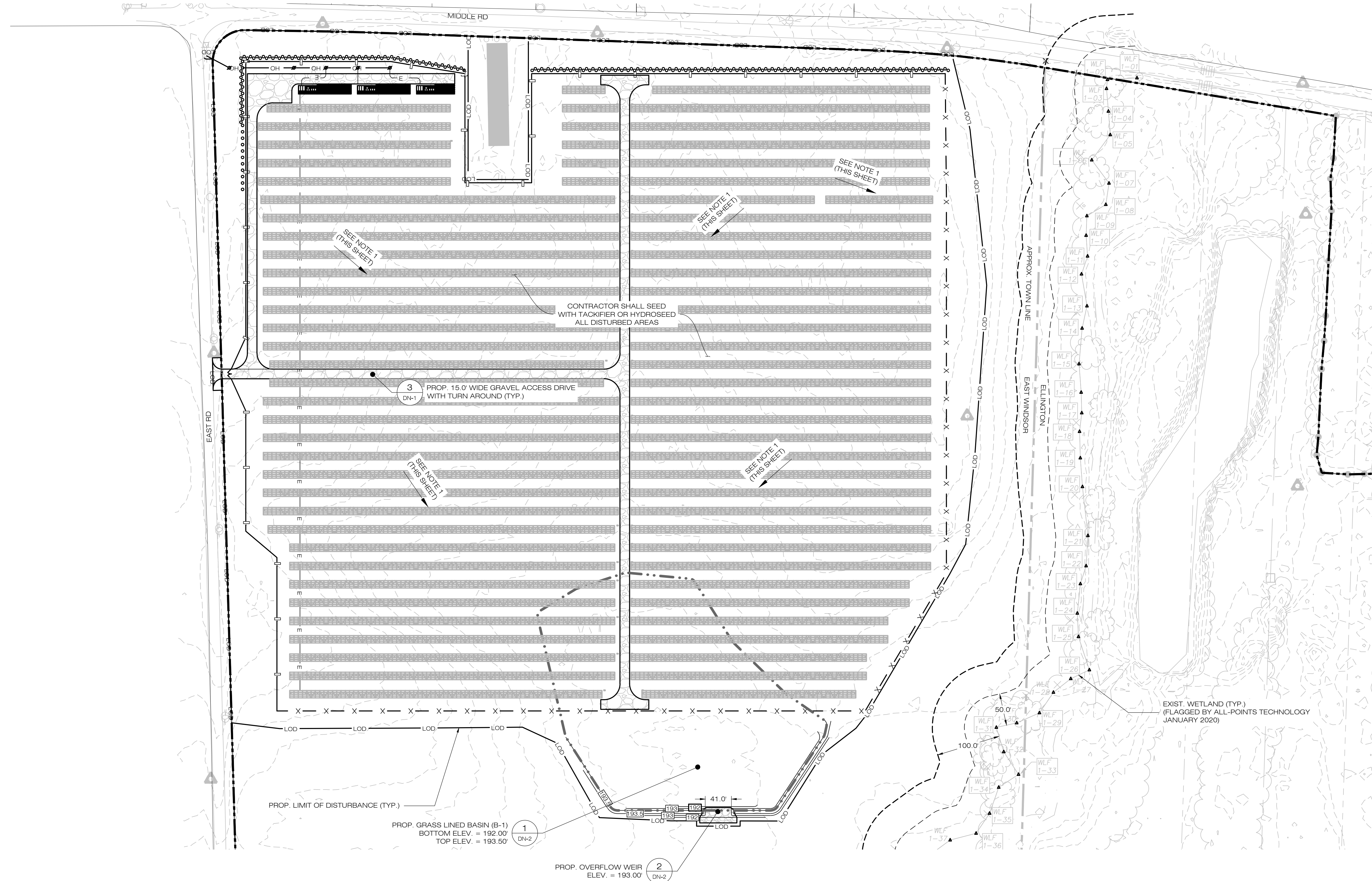

- NOTES:**
1. GRADE/SHAPE AREA TO MAINTAIN EXIST. DRAINAGE PATTERNS.
 2. CONTRACTOR SHALL REMOVE ALL BAFFLES AND SEDIMENT BASINS.
 3. CONTRACTOR SHALL REPLACE TEMPORARY SEDIMENT BASIN OUTLET WITH GRAVEL OVERFLOW WEIR UPON THE SITE OR DRAINAGE AREA BEING DEEMED STABILIZED PER THE SWPCP.
 4. CONTRACTOR SHALL MODIFY/REPLACE THE TEMPORARY SEDIMENT BASIN RISER AS NEEDED UPON THE SITE OR DRAINAGE AREA BEING DEEMED STABILIZED PER THE SWPCP.

1 PHASE 3 - FINAL GRADING & DRAINAGE PLAN
 EC-5 SCALE: 1" = 80'-0"

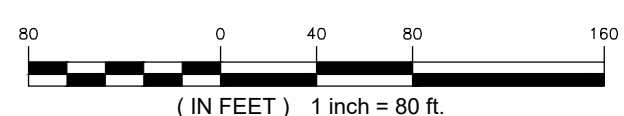

EAST WINDSOR SOLAR ONE, LLC
 150 TRUMBULL STREET
 4TH FLOOR
 HARTFORD, CT, 06103

ALL-POINTS TECHNOLOGY CORPORATION
 567 VAUXHAUL STREET EXTENSION - SUITE 311
 WATERFORD, CT 06385 PHONE: (860)-663-1697
 WWW.ALLPOINTS TECH.COM FAX: (860)-663-0935

APPROVED FOR CONSTRUCTION

NO	DATE	REVISION
0	05/11/21	CSC D&M PLAN: BJP
1		
2		
3		
4		
5		
6		

DESIGN PROFESSIONAL OF RECORD

PROF: BRADLEY J. PARSONS P.E.
 COMP: ALL-POINTS TECHNOLOGY CORPORATION
 ADD: 567 VAUXHAUL STREET
 EXTENSION - SUITE 311
 WATERFORD, CT 06385
 OWNER: ASSOCIATION OF THE CATHOLIC CEMETERIES
 ADDRESS: 341 EAST ROAD
 EAST WINDSOR & ELLINGTON, CT

EAST WINDSOR SOLAR ONE, LLC

SITE: 341 EAST ROAD
 ADDRESS: EAST WINDSOR, CT
 APT FILING NUMBER: CT590210
 DATE: 04/xx/21
 DRAWN BY: JT
 CHECKED BY: BJP

SHEET TITLE:
PHASE 3 FINAL GRADING & DRAINAGE PLAN

SHEET NUMBER:
EC-5

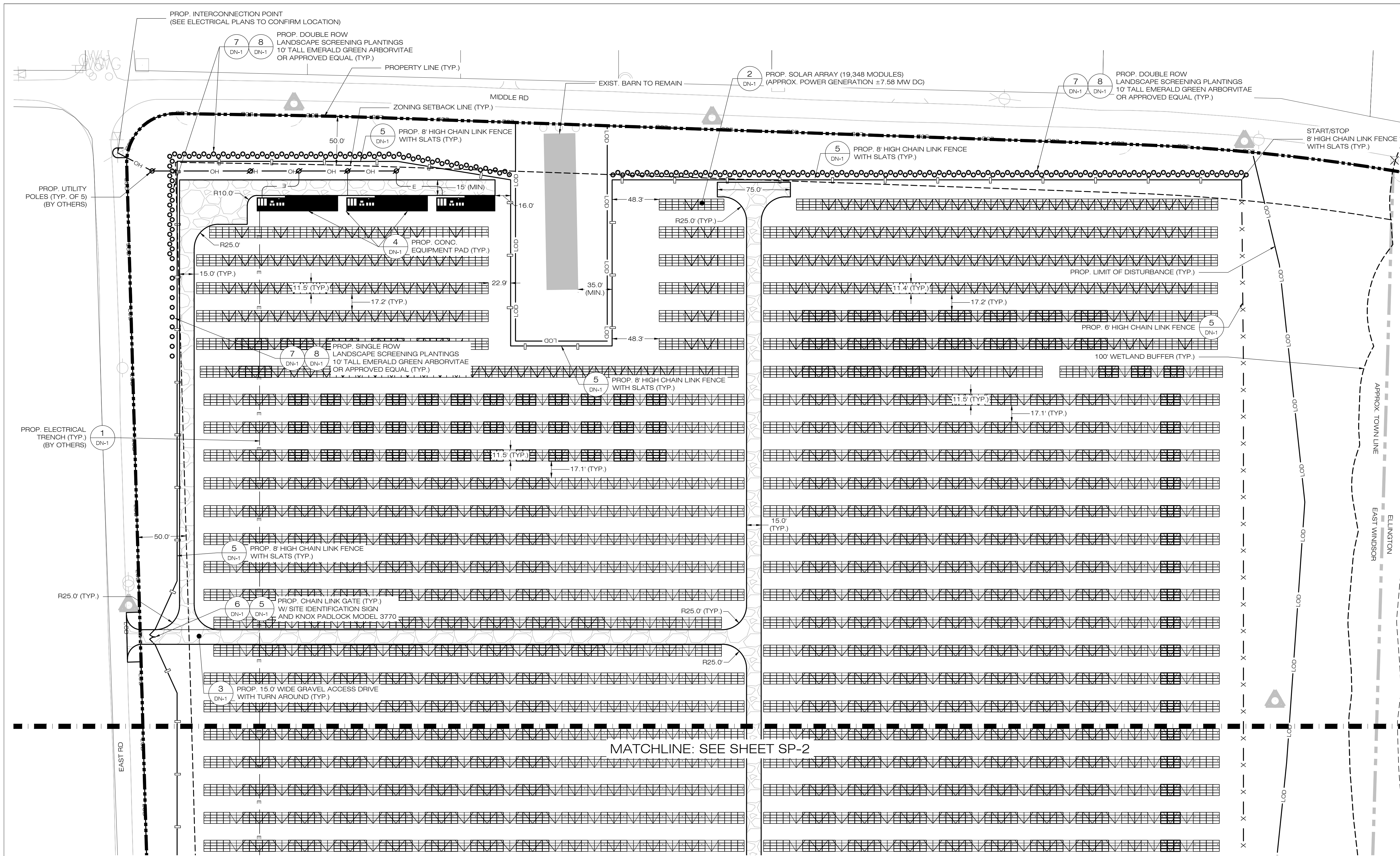

**EAST WINDSOR
SOLAR ONE, LLC**
150 TRUMBULL STREET
4TH FLOOR
HARTFORD, CT, 06103

**ALL-POINTS
TECHNOLOGY CORPORATION**
567 VAUXHAUL STREET EXTENSION - SUITE 311
WATERFORD, CT 06385 PHONE: (860)-663-1697
WWW.ALLPOINTS TECH.COM FAX: (860)-663-0935

APPROVED FOR CONSTRUCTION

NO	DATE	REVISION
0	05/11/21	CSC D&M PLAN: BJP
1		
2		
3		
4		
5		
6		

DESIGN PROFESSIONAL OF RECORD
PROF: BRADLEY J. PARSONS P.E.
COMP: ALL-POINTS TECHNOLOGY CORPORATION
ADD: 567 VAUXHAUL STREET EXTENSION - SUITE 311
WATERFORD, CT 06385
OWNER: ASSOCIATION OF THE CATHOLIC CEMETERIES
ADDRESS: 341 EAST ROAD EAST WINDSOR & ELLINGTON, CT

EAST WINDSOR SOLAR ONE, LLC
SITE ADDRESS: 341 EAST ROAD EAST WINDSOR, CT
APT FILING NUMBER: CT590210
DATE: 04/xx/21
DRAWN BY: JT
CHECKED BY: BJP

SHEET TITLE:
SITE & UTILITY PLAN

SHEET NUMBER:
SP-1

1 SITE & UTILITY PLAN
SCALE: 1" = 50'-0"

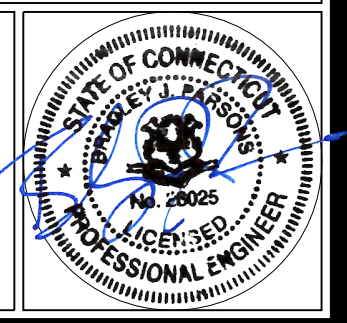
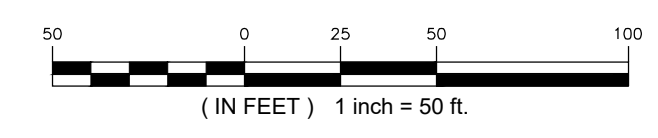

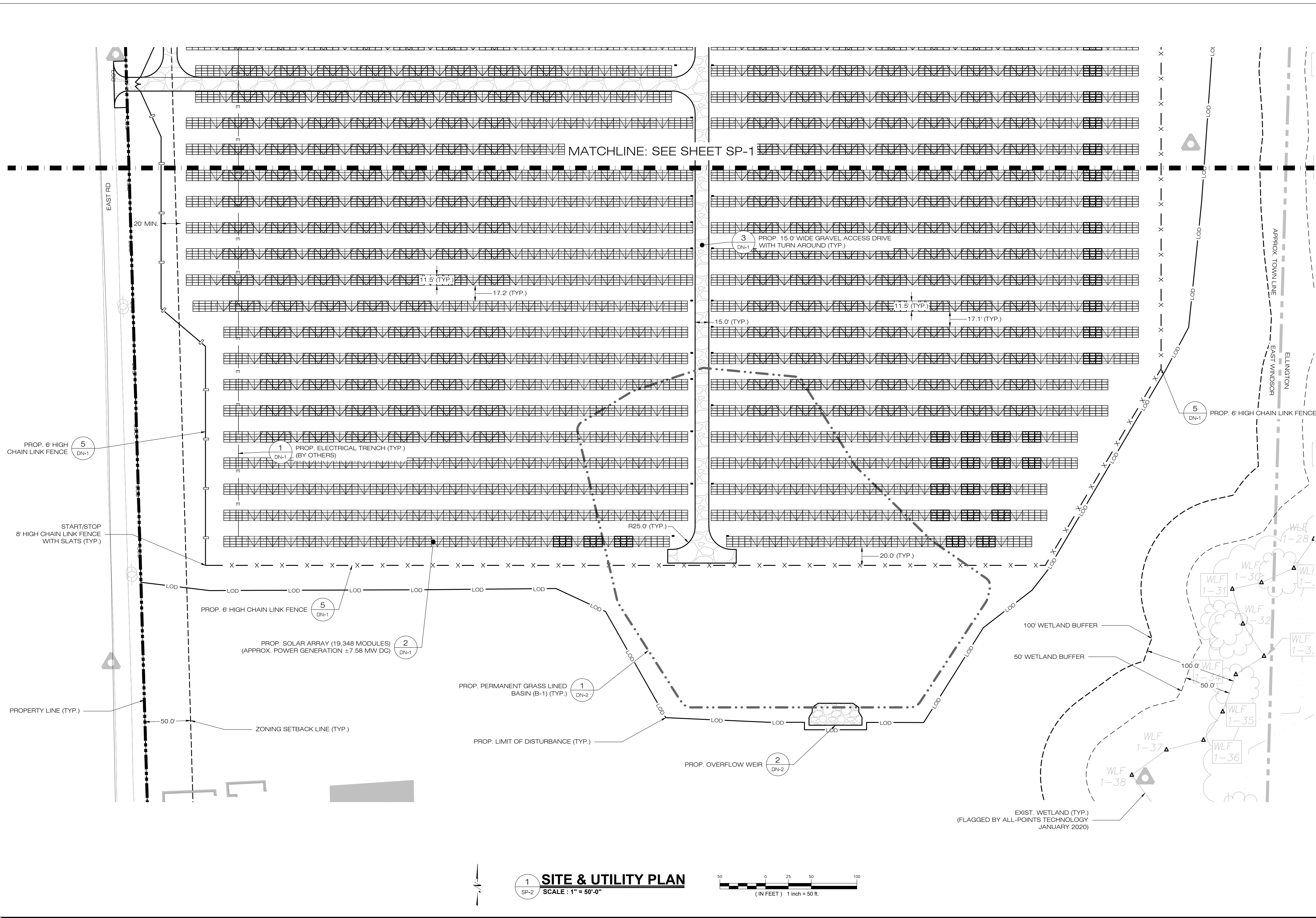

EAST WINDSOR SOLAR ONE, LLC
 150 TRUMBULL STREET
 4TH FLOOR
 HARTFORD, CT, 06103

ALL-POINTS TECHNOLOGY CORPORATION
 567 VAUXHAUL STREET EXTENSION - SUITE 311
 WATERFORD, CT 06385 PHONE: (860)-663-1697
 WWW.ALLPOINTS TECH.COM FAX: (860)-663-0935

APPROVED FOR CONSTRUCTION

NO	DATE	REVISION
0	05/11/21	CSC D&M PLAN: BJP
1		
2		
3		
4		
5		
6		

DESIGN PROFESSIONAL OF RECORD
 PROF: BRADLEY J. PARSONS P.E.
 COMP: ALL-POINTS TECHNOLOGY CORPORATION
 ADD: 567 VAUXHAUL STREET EXTENSION - SUITE 311
 WATERFORD, CT 06385
 OWNER: ASSOCIATION OF THE CATHOLIC CEMETERIES
 ADDRESS: 341 EAST ROAD EAST WINDSOR&ELLINGTON, CT

EAST WINDSOR SOLAR ONE, LLC
 SITE ADDRESS: 341 EAST ROAD EAST WINDSOR, CT
 APT FILING NUMBER: CT590210
 DATE: 04/xx/21
 DRAWN BY: JT
 CHECKED BY: BJP

SHEET TITLE:
 SITE & UTILITY PLAN

SHEET NUMBER:
 SP-2

1 SITE & UTILITY PLAN
 SCALE: 1" = 50'-0"

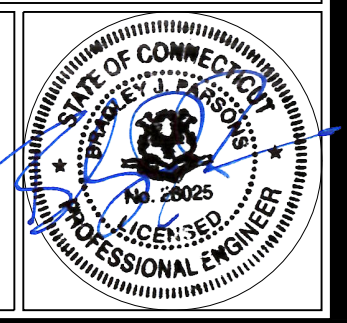
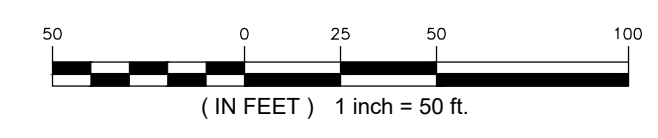

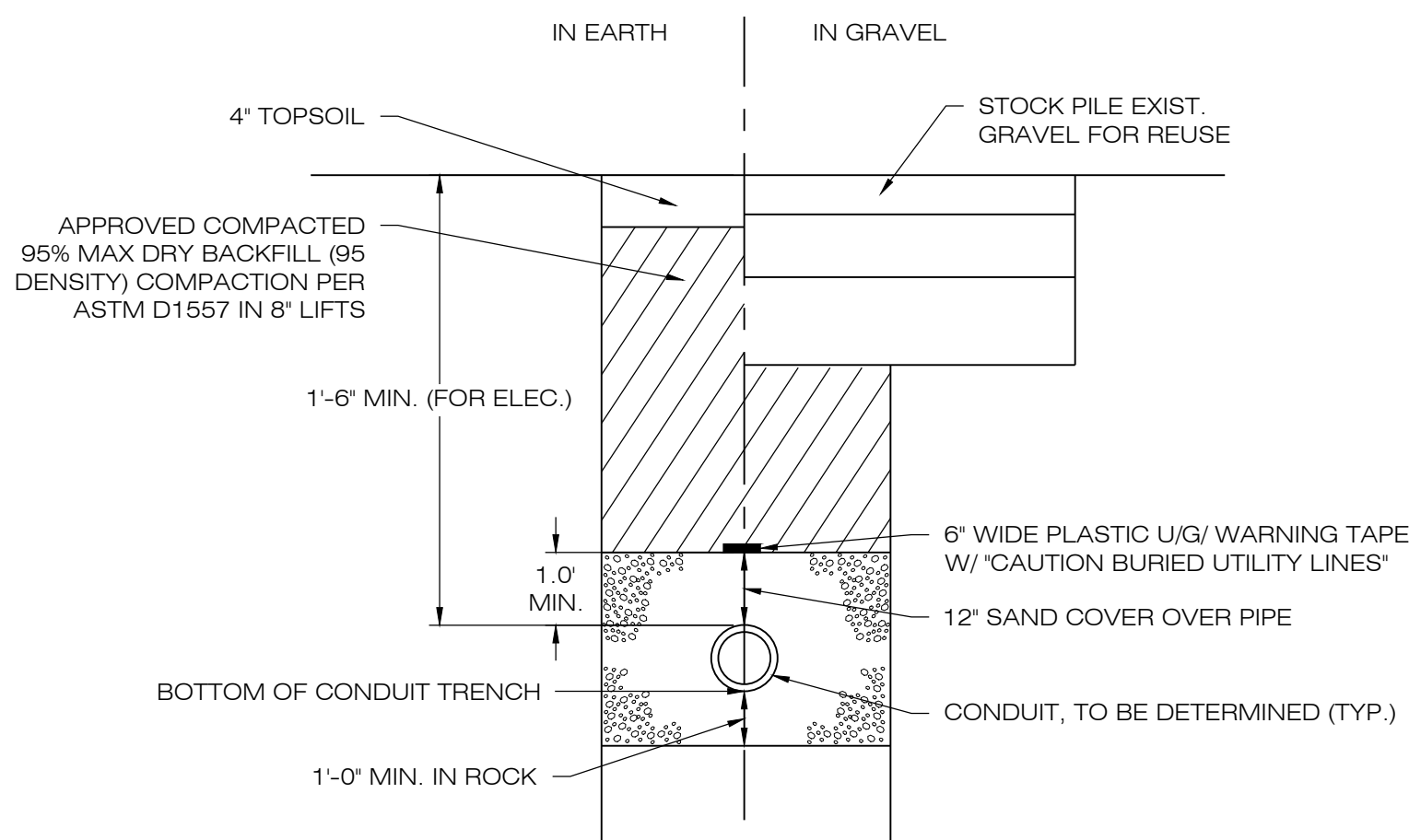

1 ELECTRICAL TRENCH DETAIL
SCALE : N.T.S.

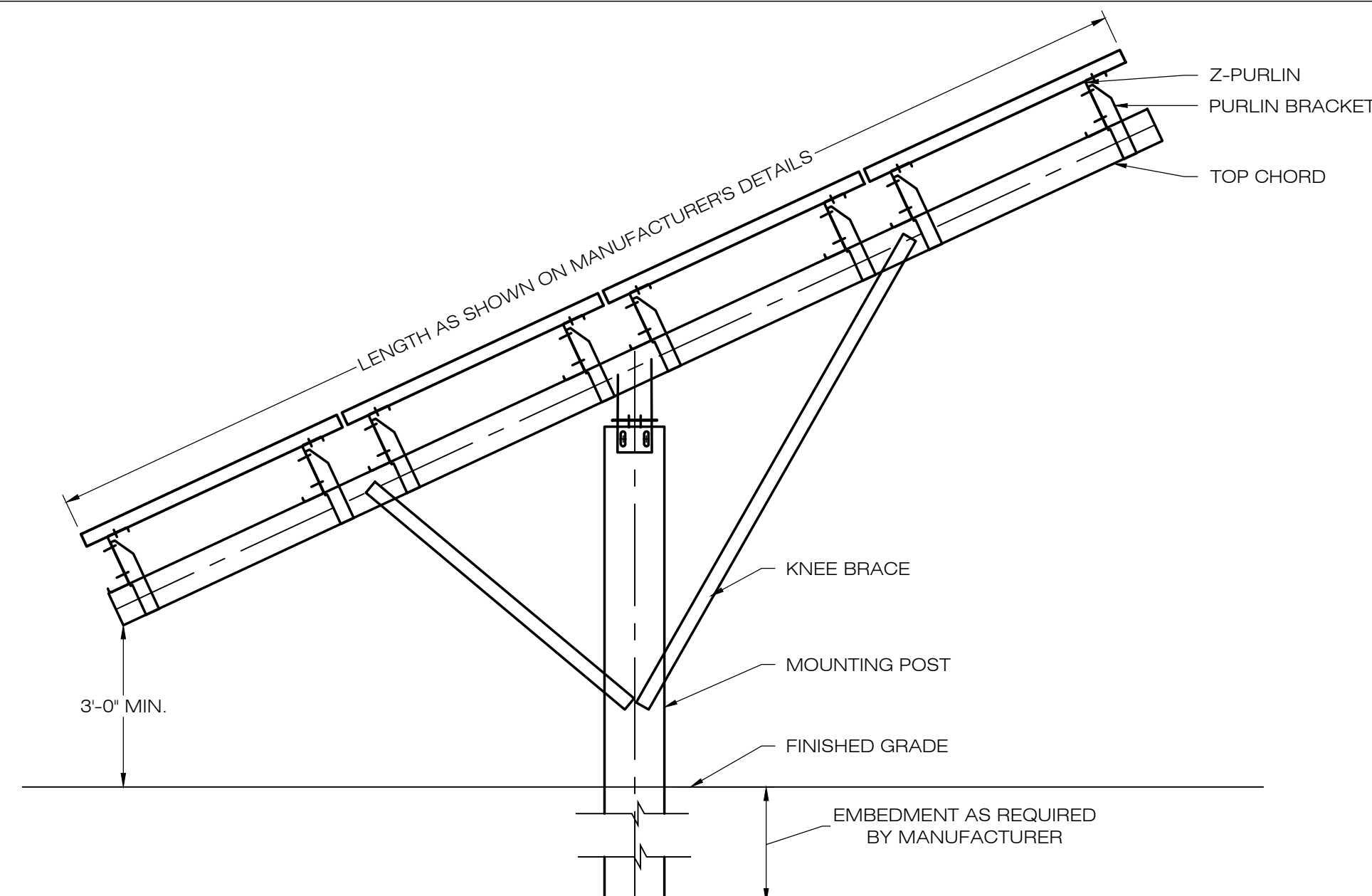

2 TYPICAL POST MOUNTED RACKING SYSTEM
SCALE : N.T.S.

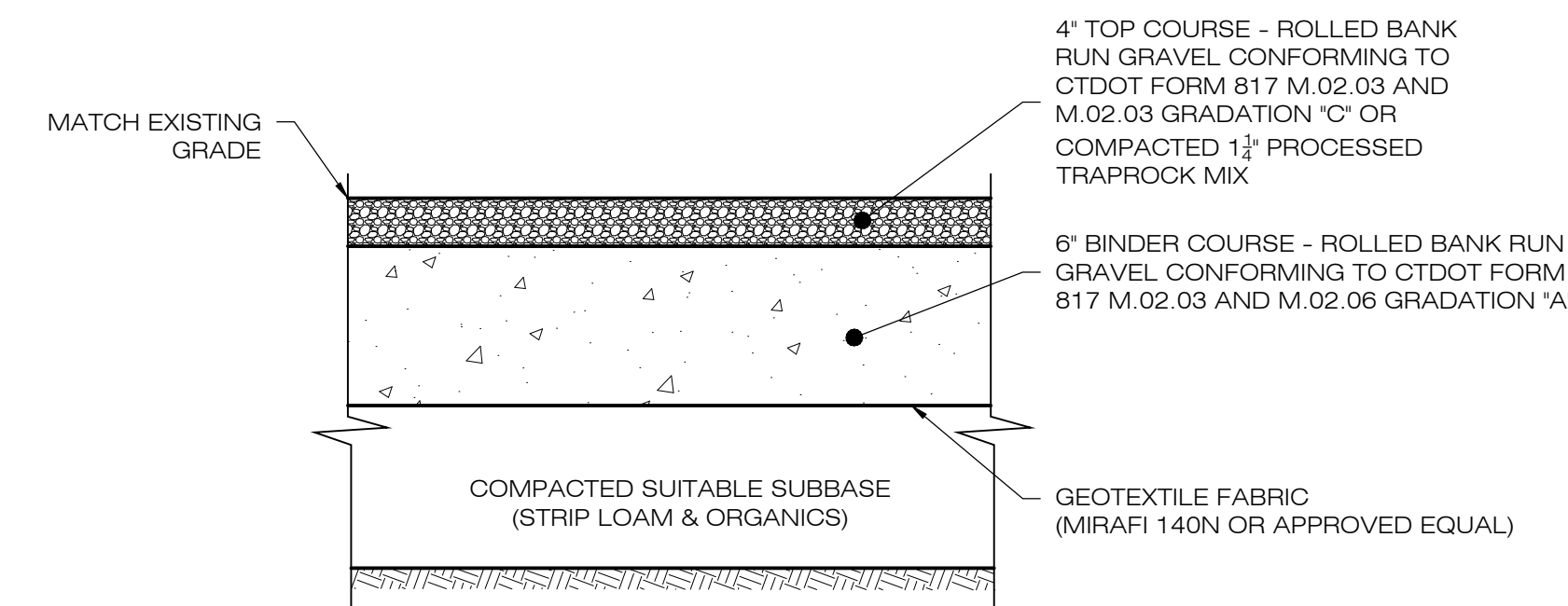

3 GRAVEL ACCESS DRIVE SECTION
SCALE : N.T.S.

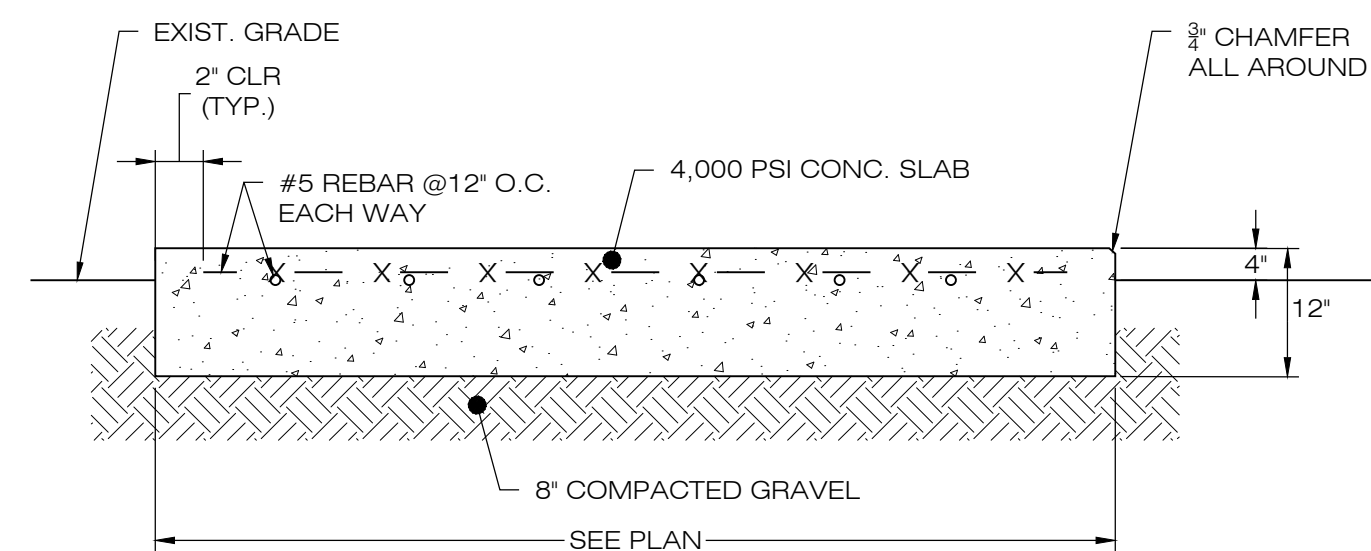

4 CONCRETE EQUIPMENT PAD
SCALE : N.T.S.

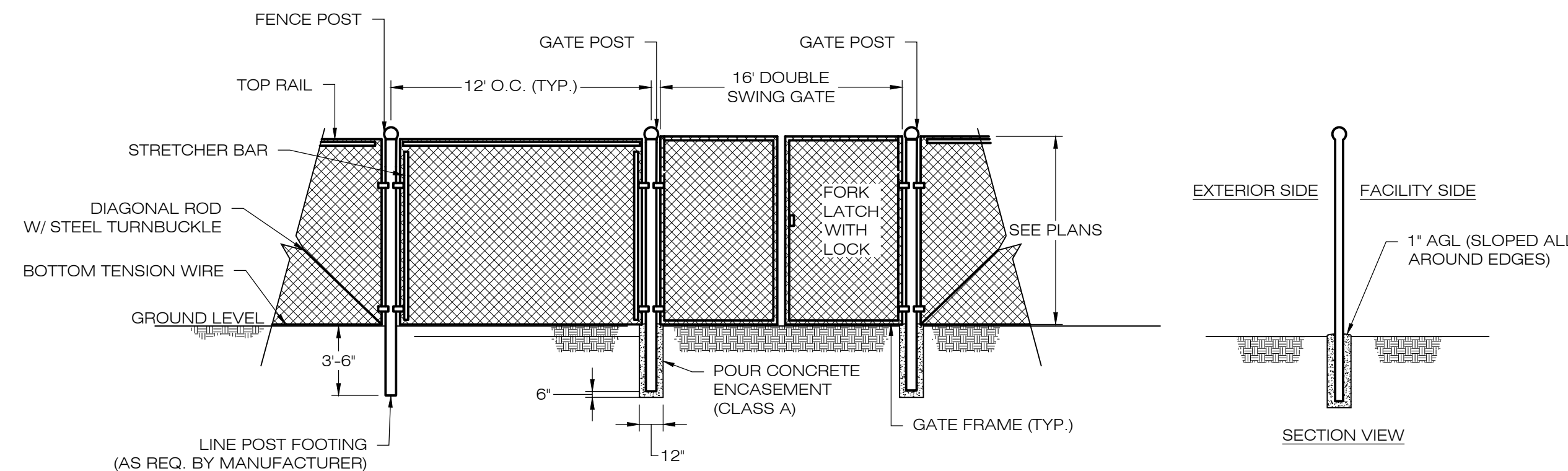

5 CHAIN-LINK FENCE & GATE DETAIL
SCALE : N.T.S.

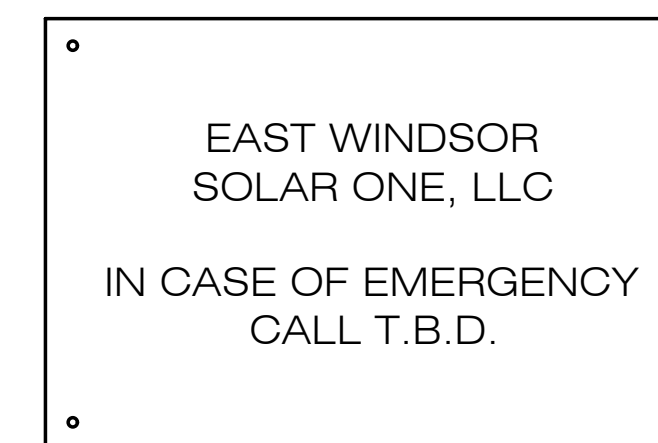

6 NOTIFICATION SIGN DETAIL
SCALE : N.T.S.

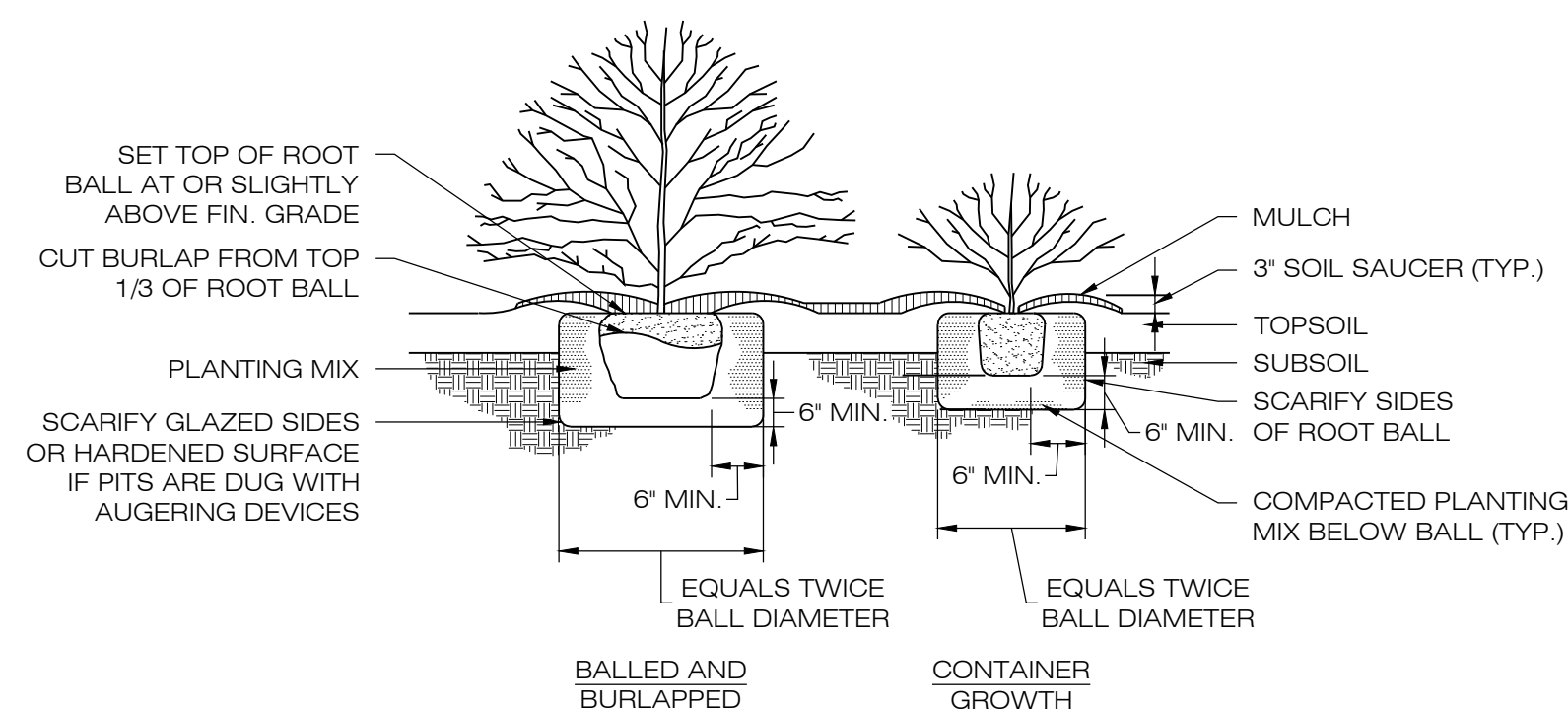

7 TYPICAL PLANTING DETAIL
SCALE : N.T.S.

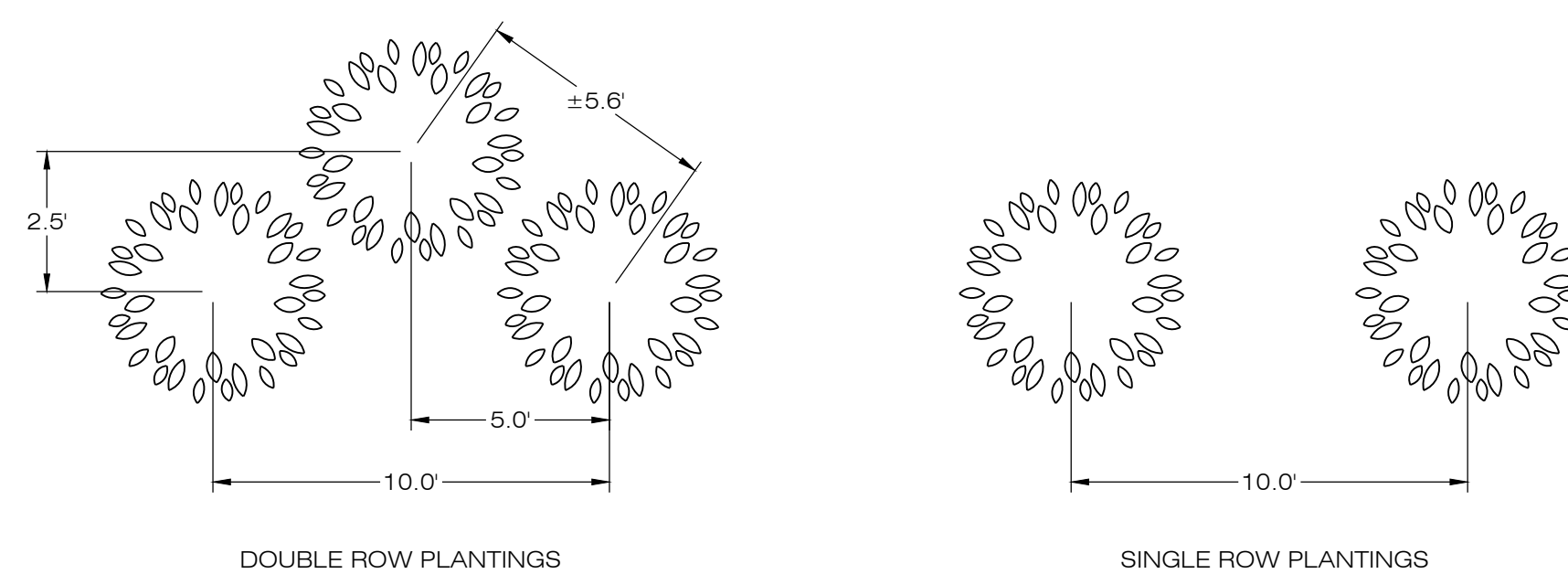

8 SCREENING TREE SPACING
SCALE : N.T.S.

Ernst Conservation Seeds
8884 Mercer Pike
Meadville, PA 16335
(800) 873-3321 Fax (814) 336-5191
www.ernstseed.com

Date: April 07, 2021

Fuzz & Buzz Mix - Standard - ERNMX-146

Botanical Name	Common Name	Price/lb
26.40 % <i>Lolium perenne</i> , 'Crave', Tetraploid	Perennial Ryegrass, 'Crave', Tetraploid	3.48
20.80 % <i>Dactylis glomerata</i> , 'Pennlate'	Orchardgrass, 'Pennlate'	3.00
18.90 % <i>Poa pratensis</i> , 'Ginger'	Kentucky Bluegrass, 'Ginger' (pasture type)	3.36
17.00 % <i>Festuca elatior</i>	Meadow Fescue	4.80
5.70 % <i>Trifolium hybridum</i>	Alsike Clover	3.90
4.80 % <i>Trifolium pratense</i> , Medium, Variety Not Stated	Red Clover, Medium, Variety Not Stated	3.00
2.00 % <i>Lotus corniculatus</i> , 'Leo'	Bird's Foot Trefoil, 'Leo'	7.50
1.30 % <i>Cichorium intybus</i>	Blue Chicory	19.20
1.00 % <i>Chrysanthemum leucanthemum</i>	Oxeye Daisy	33.60
0.90 % <i>Carex spiss lanceolata</i>	Lanceleaf Careopsis	28.80
0.80 % <i>Chamaecrista fasciculata</i> , PA Ecotype	Partridge Pea, PA Ecotype	7.20
0.40 % <i>Solidago nemoralis</i> , PA Ecotype	Gray Goldenrod, PA Ecotype	336.00

100.00 % **Mix Price/lb Bulk: \$5.76**

Seeding Rate: Expect to apply about 40 lbs per acre with a cover crop of annual ryegrass 12 lbs/acre

Forage & Pasture Sites; Solar Sites

9 FUZZ & BUZZ MIX
SCALE : N.T.S.

EAST WINDSOR SOLAR ONE, LLC
150 TRUMBULL STREET
4TH FLOOR
HARTFORD, CT, 06103



567 VAUXHAUL STREET EXTENSION - SUITE 311
WATERFORD, CT 06385 PHONE: (860)-663-1697
WWW.ALLPOINTSTECH.COM FAX: (860)-663-0935

APPROVED FOR CONSTRUCTION		
NO	DATE	REVISION
0	05/11/21	CSC D&M PLAN: BJP
1		
2		
3		
4		
5		
6		

DESIGN PROFESSIONAL OF RECORD
PROF: BRADLEY J. PARSONS P.E.
COMP: ALL-POINTS TECHNOLOGY CORPORATION
ADD: 567 VAUXHAUL STREET
EXTENSION - SUITE 311
WATERFORD, CT 06385

OWNER: ASSOCIATION OF THE CATHOLIC CEMETERIES
ADDRESS: 341 EAST ROAD
EAST WINDSOR & ELLINGTON, CT

EAST WINDSOR SOLAR ONE, LLC
SITE ADDRESS: EAST WINDSOR, CT
APT FILING NUMBER: CT590210
DATE: 04/xx/21
DRAWN BY: JT
CHECKED BY: BJP

SHEET TITLE:
SITE DETAILS

SHEET NUMBER:
DN-1

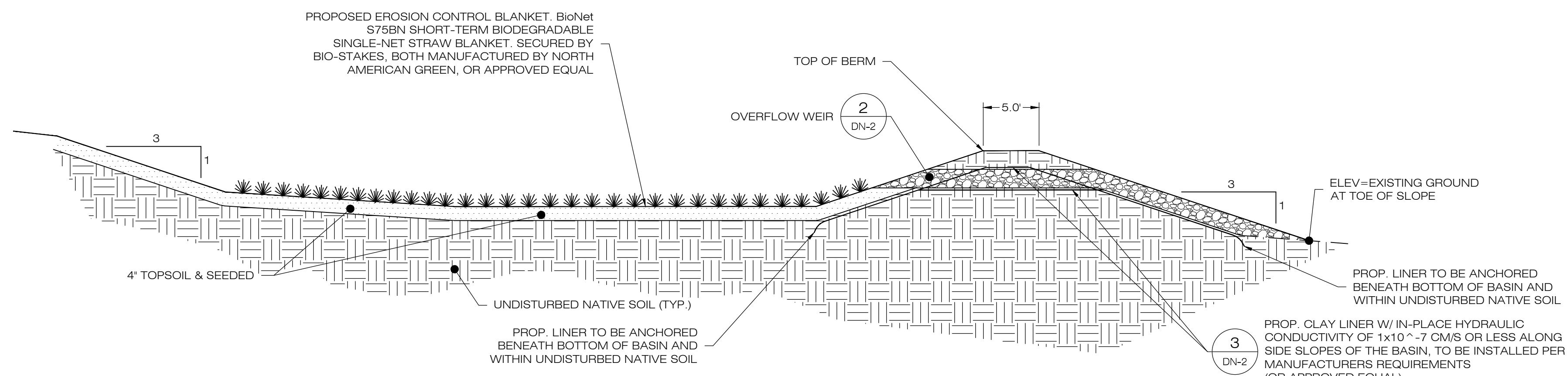

- NOTES:**
- SEED MIX TO BE NEW ENGLAND EROSION CONTROL/ RESTORATION MIX FOR MOIST SITES ON THE BOTTOM OF THE BASIN AND NEW ENGLAND EROSION/RESTORATION MIX FOR DRY SITES ON THE SIDE SLOPES.
 - FOR CONVERTING TSB TO INFILTRATION BASIN, REMOVE BAFFLES, CLEAN OUT SEDIMENT, RESHAPE AS REQUIRED, RECONSTRUCT OUTLET WEIR INCLUDING ADDITIONAL IMPERVIOUS CORE, AND RESEEDING.
 - INSPECT AND CLEAN PIPES PRIOR TO INSTALLING PERMANENT OUTLET.

1 GRASS LINED INFILTRATION BASIN
SCALE : N.T.S.

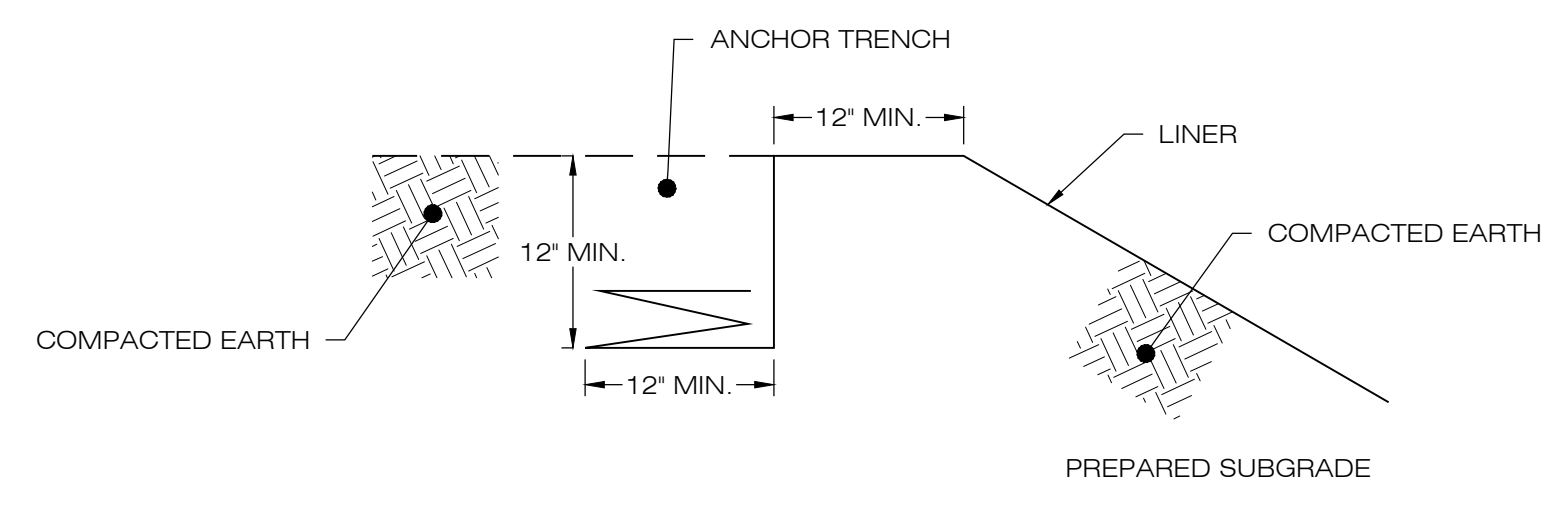

3 LINER ANCHOR DETAIL
SCALE : N.T.S.

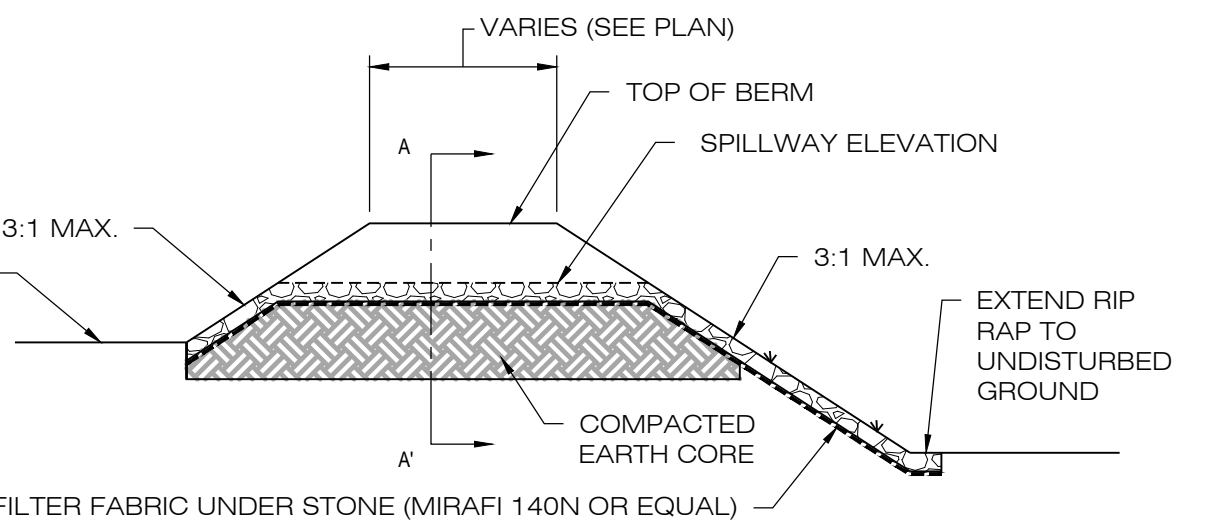
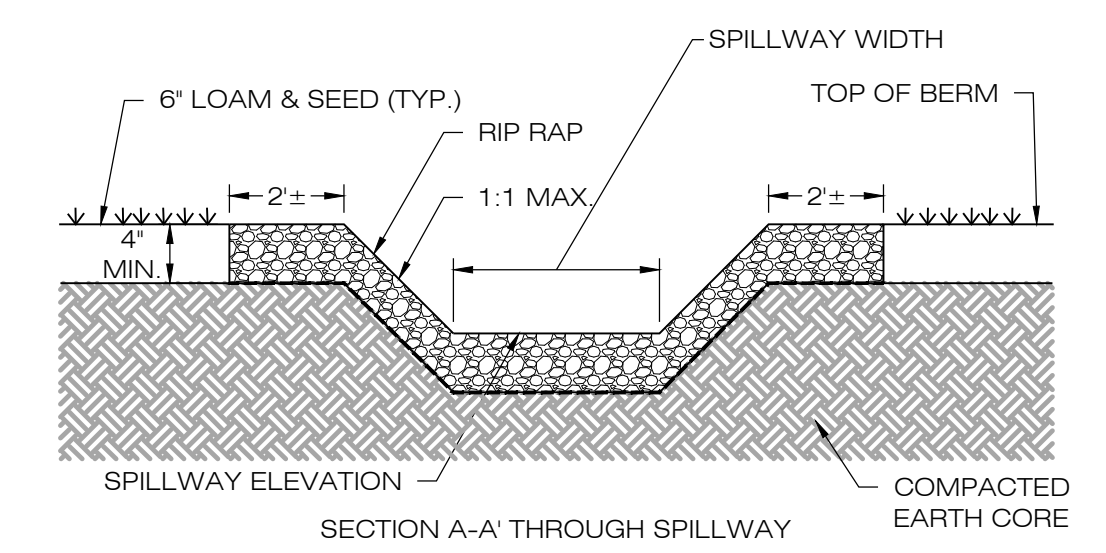

2 OVERFLOW WEIR DETAIL
SCALE : N.T.S.

**EAST WINDSOR
SOLAR ONE, LLC**
150 TRUMBULL STREET
4TH FLOOR
HARTFORD, CT, 06103

**ALL-POINTS
TECHNOLOGY CORPORATION**
567 VAUXHAUL STREET EXTENSION - SUITE 311
WATERFORD, CT 06385 PHONE: (860)-663-1697
WWW.ALLPOINTSTECH.COM FAX: (860)-663-0935

APPROVED FOR CONSTRUCTION

NO	DATE	REVISION
0	05/11/21	CSC D&M PLAN: BJP
1		
2		
3		
4		
5		
6		

DESIGN PROFESSIONAL OF RECORD

PROF: BRADLEY J. PARSONS P.E.
COMP: ALL-POINTS TECHNOLOGY CORPORATION
ADD: 567 VAUXHAUL STREET
EXTENSION - SUITE 311
WATERFORD, CT 06385

OWNER: ASSOCIATION OF THE CATHOLIC CEMETERIES
ADDRESS: 341 EAST ROAD
EAST WINDSOR&ELLINGTON, CT

EAST WINDSOR SOLAR ONE, LLC

SITE 341 EAST ROAD
ADDRESS: EAST WINDSOR, CT

APT FILING NUMBER: CT590210

DATE: 04/xx/21
DRAWN BY: JT
CHECKED BY: BJP

SHEET TITLE:
SITE DETAILS

SHEET NUMBER:
DN-2

