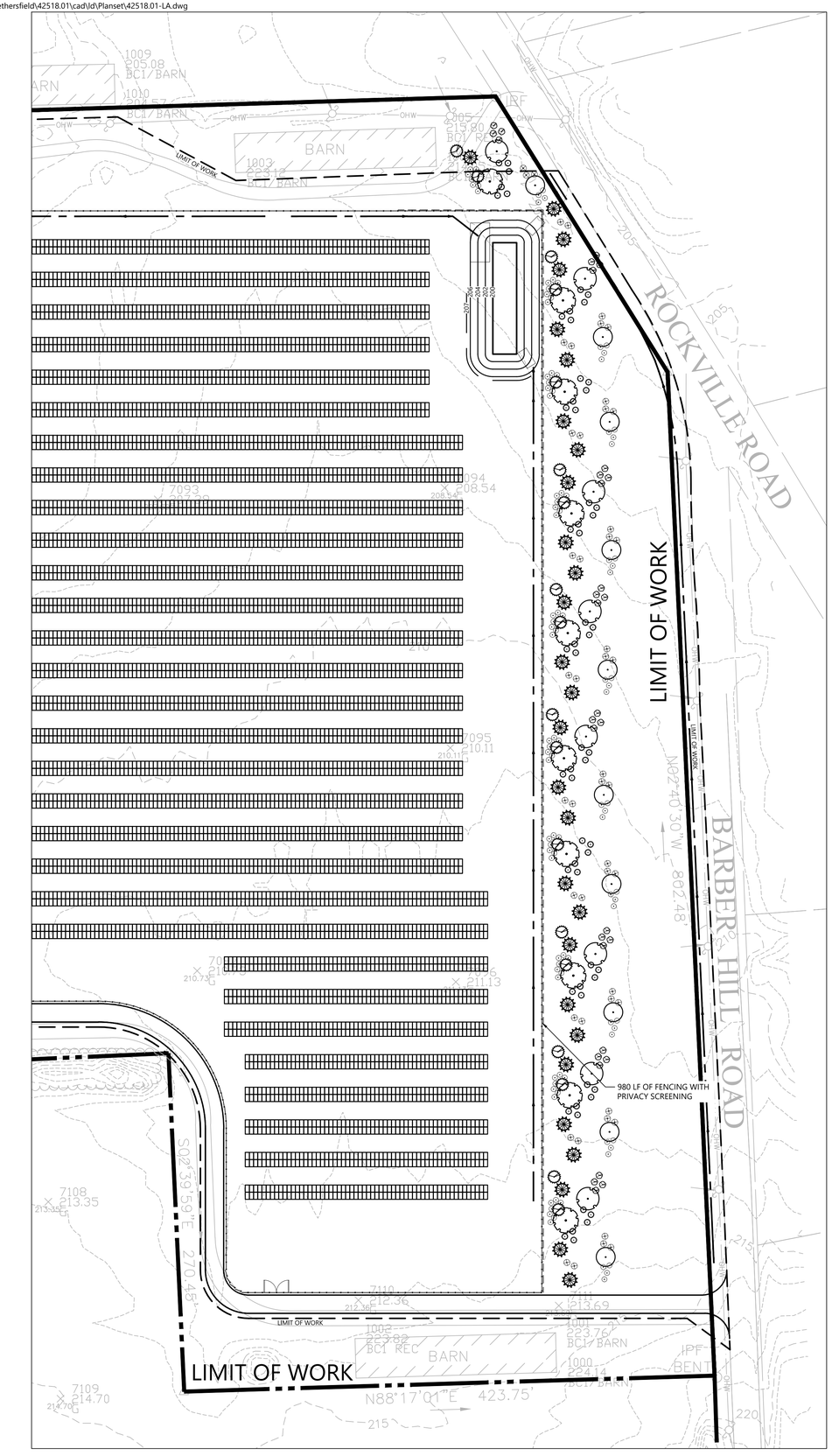

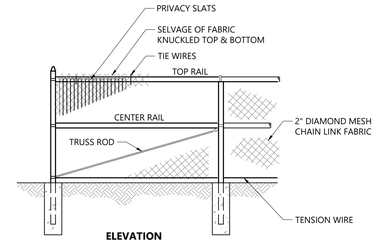

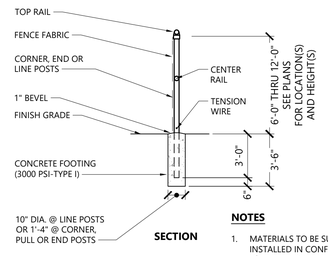

NOTES

1. MATERIALS TO BE SUPPLIED AND INSTALLED IN CONFORMANCE WITH "CHAIN LINK MANUFACTURER'S INSTITUTE" PRODUCT MANUAL.

6' Chain Link Fence with Privacy Slats

1/16

N.T.S. Source: VHB LD_480

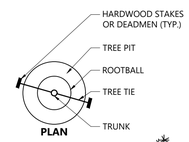

NOTES

1. STAKING IS NOT REQUIRED FOR TREES UNDER 10' HIGH.
2. PAINT TOP OF STAKES ORANGE OR REFLECTIVE RED TAPE.

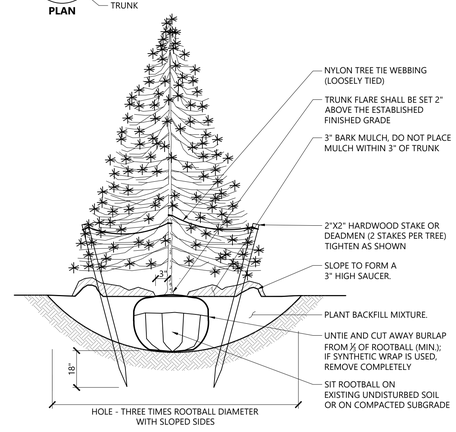

Evergreen Tree Planting

1/16

N.T.S. Source: VHB LD_604

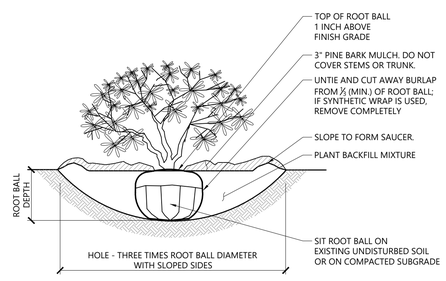

NOTES

1. LOOSEN ROOTS AT THE OUTER EDGE OF ROOTBALL OF CONTAINER GROWN SHRUBS.

Shrub Planting

1/16

N.T.S. Source: VHB LD_600

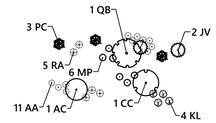

PLANT SCHEDULE OPTION 3

TREES	QTY	BOTANICAL NAME	COMMON NAME	SIZE	REMARKS
AC	10	Amelanchier canadensis	Canadian Serviceberry	6 - 7` HT.	B & B, Spacing as shown
CC	8	Crataegus crus-galli `Crusader`	Crusader Hawthorn	1 1/2" CAL	B & B, Spacing as shown
QB	10	Quercus bicolor	Swamp White Oak	2 1/2" CAL.	B & B, Spacing as shown
EVERGREEN TREES	**QTY**	**BOTANICAL NAME**	**COMMON NAME**	**SIZE**	**REMARKS**
JV	18	Juniperus virginiana	Eastern Red Cedar	5 - 6` HT.	B & B, Spacing as shown
PC	28	Picea pungens	Colorado Spruce	6 - 7` HT.	B & B, Spacing as shown
SHRUBS	**QTY**	**BOTANICAL NAME**	**COMMON NAME**	**SIZE**	**REMARKS**
AA	110	Aronia arbutifolia	Red Chokeberry	18 - 24" HT.	B & B, Spacing 4` o.c.
KL	32	Kalmia latifolia `Keepsake`	Mountain Laurel	30 - 36" HT.	B & B, Spacing 5` o.c.
MP	60	Myrica pensylvanica	Northern Bayberry	30 - 36" HT.	B & B, Spacing 8` o.c.
RA	50	Rhus aromatica	Fragrant Sumac	18 - 24" HT.	B & B, Spacing 6` o.c.

Tree Protection

1. EXISTING TREES TO REMAIN SHALL BE PROTECTED WITH TEMPORARY CONSTRUCTION FENCE. ERECT FENCE AT EDGE OF THE TREE DRIPLINE PRIOR TO START OF CONSTRUCTION.
2. CONTRACTOR SHALL NOT OPERATE VEHICLES WITHIN THE TREE PROTECTION AREA. CONTRACTOR SHALL NOT STORE VEHICLES OR MATERIALS, OR DISPOSE OF ANY WASTE MATERIALS, WITHIN THE TREE PROTECTION AREA.
3. DAMAGE TO EXISTING TREES CAUSED BY THE CONTRACTOR SHALL BE REPAIRED BY A CERTIFIED ARBORIST AT THE CONTRACTOR'S EXPENSE.

Edge of Woods Clearing

1. EXISTING TREES TO REMAIN SHALL BE PROTECTED WITH TEMPORARY EROSION CONTROL FENCE AND HAY BALE BARRIER. ERECT BARRIER AT EDGE OF THE EARTHWORK CUT LINE PRIOR TO TREE CLEARING. LAY OUT THIS LINE BY FIELD SURVEY.

Plant Maintenance Notes

1. CONTRACTOR SHALL PROVIDE COMPLETE MAINTENANCE OF THE LAWNS AND PLANTINGS. NO IRRIGATION IS PROPOSED FOR THIS SITE. THE CONTRACTOR SHALL SUPPLY SUPPLEMENTAL WATERING FOR NEW LAWNS AND PLANTINGS DURING THE ONE YEAR PLANT GUARANTEE PERIOD.
2. CONTRACTOR SHALL PROVIDE ALL MATERIALS, LABOR, AND EQUIPMENT FOR THE COMPLETE LANDSCAPE MAINTENANCE WORK. WATER SHALL BE PROVIDED BY THE CONTRACTOR.
3. WATERING SHALL BE REQUIRED DURING THE GROWING SEASON, WHEN NATURAL RAINFALL IS BELOW ONE INCH PER WEEK.
4. WATER SHALL BE APPLIED IN SUFFICIENT QUANTITY TO THOROUGHLY SATURATE THE SOIL IN THE ROOT ZONE OF EACH PLANT.
5. CONTRACTOR SHALL REPLACE DEAD OR DYING PLANTS AT THE END OF THE ONE YEAR GUARANTEE PERIOD. CONTRACTOR SHALL TURN OVER MAINTENANCE TO THE FACILITY MAINTENANCE STAFF AT THAT TIME.

Planting Notes

1. ALL PROPOSED PLANTING LOCATIONS SHALL BE STAKED AS SHOWN ON THE PLANS FOR FIELD REVIEW AND APPROVAL BY THE LANDSCAPE ARCHITECT PRIOR TO INSTALLATION.
2. CONTRACTOR SHALL VERIFY LOCATIONS OF ALL BELOW GRADE AND ABOVE GROUND UTILITIES AND NOTIFY OWNERS REPRESENTATIVE OF CONFLICTS.
3. NO PLANT MATERIALS SHALL BE INSTALLED UNTIL ALL GRADING AND CONSTRUCTION HAS BEEN COMPLETED IN THE IMMEDIATE AREA. CONTRACTOR SHALL NOTIFY OWNER'S REPRESENTATIVE OF ANY CONFLICT.
4. A 3-INCH DEEP MULCH PER SPECIFICATION SHALL BE INSTALLED UNDER ALL TREES AND SHRUBS, AND IN ALL PLANTING BEDS, UNLESS OTHERWISE INDICATED ON THE PLANS, OR AS DIRECTED BY OWNER'S REPRESENTATIVE.
5. ALL TREES SHALL BE BALLED AND BURLAPPED, UNLESS OTHERWISE NOTED IN THE DRAWINGS OR SPECIFICATION, OR APPROVED BY THE OWNER'S REPRESENTATIVE.
6. FINAL QUANTITY FOR EACH PLANT TYPE SHALL BE AS GRAPHICALLY SHOWN ON THE PLAN. THIS NUMBER SHALL TAKE PRECEDENCE IN CASE OF ANY DISCREPANCY BETWEEN QUANTITIES SHOWN ON THE PLANT LIST AND ON THE PLAN. THE CONTRACTOR SHALL REPORT ANY DISCREPANCIES BETWEEN THE NUMBER OF PLANTS SHOWN ON THE PLANT LIST AND PLANT LABELS PRIOR TO BIDDING.
7. ANY PROPOSED PLANT SUBSTITUTIONS MUST BE REVIEWED BY LANDSCAPE ARCHITECT AND APPROVED IN WRITING BY THE OWNER'S REPRESENTATIVE.
8. ALL PLANT MATERIALS INSTALLED SHALL MEET THE SPECIFICATIONS OF THE "AMERICAN STANDARDS FOR NURSERY STOCK" BY THE AMERICAN ASSOCIATION OF NURSERYMEN AND CONTRACT DOCUMENTS.
9. ALL PLANT MATERIALS SHALL BE GUARANTEED FOR ONE YEAR FOLLOWING DATE OF FINAL ACCEPTANCE.
10. AREAS DESIGNATED "LOAM & SEED" SHALL RECEIVE MINIMUM 6" OF LOAM AND SPECIFIED SEED MIX. LAWNS OVER 2:1 SLOPE SHALL BE PROTECTED WITH EROSION CONTROL FABRIC.
11. ALL DISTURBED AREAS NOT OTHERWISE NOTED ON CONTRACT DOCUMENTS SHALL BE LOAM AND SEEDED OR MULCHED AS DIRECTED BY OWNER'S REPRESENTATIVE.
12. THIS PLAN IS INTENDED FOR PLANTING PURPOSES. REFER TO SITE / CIVIL DRAWINGS FOR ALL OTHER SITE CONSTRUCTION INFORMATION.

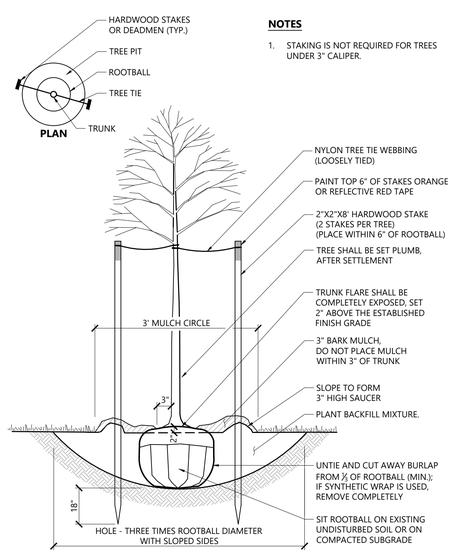

NOTES

1. STAKING IS NOT REQUIRED FOR TREES UNDER 3" CALIPER.

Tree Planting (For Trees Under 4" Caliper)

9/18

N.T.S. Source: VHB LD_602

vhb.com

100 Great Meadow Road
Suite 200
Wethersfield, CT 06109
860.807.4300

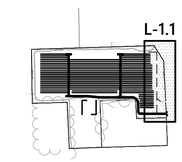

Key

Not To Scale

0 25 50 100Feet

Photovoltaic Installation

Rockville Road
East Windsor, Connecticut

No.	Revision	Date	Appvd.

Designed by JDW
Checked by SJK
Issued for Review
Date April 15, 2020

Not Approved for Construction

Drawing Title
Planting Plan
Notes and Details

Drawing Number
L-1.1

Sheet of 13

Project Number
42518.01

Saved Tuesday, May 26, 2020 10:47:29 AM EMILLER Plotted Tuesday, May 26, 2020 10:49:24 AM Miller, Evan

MULNITE FARMS
East Windsor, CT
Existing Conditions

1.1

5/26/2020

MULNITE FARMS
East Windsor, CT
Proposed Conditions
Fence without Slats

1.2

5/26/2020

MULNITE FARMS
East Windsor, CT
Proposed Conditions
Fence with Slats

1.3

5/26/2020

MULNITE FARMS
East Windsor, CT
Proposed Conditions
Fence with Slats and Buffer

1.4

5/26/2020