

STATE OF CONNECTICUT  
CONNECTICUT SITING COUNCIL

IN RE:

NEW CINGULAR WIRELESS PCS, LLC (AT&T)  
PETITION FOR A DECLARATORY RULING,  
PURSUANT TO CONNECTICUT GENERAL  
STATUTES §4-176 AND §16-50K, FOR THE  
INSTALLATION OF A SMALL CELL WIRELESS  
TELECOMMUNICATIONS FACILITY ON PROPERTY  
LOCATED AT 242 HOPE STREET, STAMFORD,  
CONNECTICUT.

PETITION NO. 1413

June 24, 2020

PETITION FOR A DECLARATORY RULING:  
INSTALLATION HAVING  
NO SUBSTANTIAL ADVERSE ENVIRONMENTAL EFFECT  
SUPPLEMENTAL SUBMISSION

The following supplemental information is respectfully submitted on behalf of New Cingular Wireless PCS LLC (“AT&T”) in furtherance of its above-referenced Petition.

I. Updated Drawings and Photosimulation

Included in Attachment 1 are updated drawings with the location of the proposed small cell Facility at the edge of the existing parking lot at the property. An updated photosimulation is included in Attachment 2. As shown in these documents and set forth in AT&T’s Petition, the proposed small cell Facility consists principally of a 30’ tall 10” diameter metal pole with a canister antenna, light fixture and concealed equipment at the base. The Petitioner submits it will not result in any significant visual impacts or physical or environmental changes to the property or adjacent properties. The pole is a commonplace application for a parking lot or street light. AT&T’s small (3’ tall and 10” diameter) cannister antenna will be mounted to the top of the new pole and associated equipment will be housed within a vented enclosure at the base of the pole. The antenna and enclosure will be the same color as the pole, a gray finish. The proposed new pole is consistent with the commercial character of the area that includes above-ground utility infrastructure as noted in the aerial photographs on the drawings. A street view image of a utility pole with transformers (which cannot be used as a small cell location under utility requirements) and the adjacent land uses is included as Figure 1. The City of Stamford zoning for the parcel is C-N (neighborhood business).



Figure 1: Street View of Hope Street and area proximate to 242 Hope Street in Stamford

## II. AT&T's Need for the Proposed Facility

AT&T identified a need for additional coverage and/or capacity relief in its network in this area of Stamford.<sup>1</sup> AT&T's small cell Facility is designed to assure reliable wireless service to AT&T customers and emergency service providers in the area of the Facility location. CT DOT and other statistics for Hope Street note it is a significant arterial road with thousands of daily vehicular trips.

## III. FCC Standards

As demonstrated in the May 18, 2020 Emissions Analysis submitted as Attachment 5 of AT&T's Petition, the calculated maximum permissible exposure from AT&T's proposed Facility is less than 1% of the applicable standards adopted by the Connecticut Department of Environmental Protection as set forth in Section 22a-162 of the Connecticut General Statutes and the limits established by the Federal Communications Commission ("FCC"). It is also noteworthy that the FCC determined after a six year review proceeding that ended in 2019, that no changes to its standards and limits were warranted.

## IV. Updated Notice

Included in Attachment 3 is proof of service of a copy of the Petition and this supplemental material to the abutters highlighted in the abutters table attached. An updated abutters map is also included in Attachment 3.

---

<sup>1</sup> The Petition reference in Section II.a to "Hartford" was misplaced and it is replaced to read "Stamford".

Respectfully submitted,



Lucia Chiochio

On behalf of the Petitioner

cc: Mayor David Martin, City of Stamford  
David W. Woods, PhD, AICP, Deputy Director of Planning  
AT&T  
Centerline  
Riddar Nget

ATTACHMENT 1



**AT&T SITE ID: CRAN\_STAMFORD\_22**  
**242 HOPE STREET**  
**STAMFORD, CT 06906**

**FOR ZONING (NOT FOR CONSTRUCTION)**

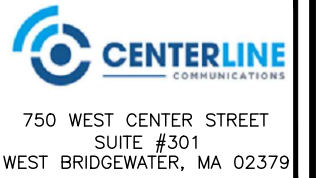

**SHEET INDEX**

SHEET NO.	DESCRIPTION	REV.
T-1	TITLE SHEET	A
C-1	SITE PLAN	A
A-1	KEY PLAN AND ELEVATION	A
A-2	EQUIPMENT DETAILS	A

**VICINITY MAP (NOT TO SCALE)**



**GENERAL NOTES**

1. THIS DOCUMENT IS THE CREATION, DESIGN, PROPERTY AND COPYRIGHTED WORK OF AT&T. ANY DUPLICATION OR USE WITHOUT EXPRESS WRITTEN CONSENT IS STRICTLY PROHIBITED. DUPLICATION AND USE BY GOVERNMENT AGENCIES FOR THE PURPOSES OF CONDUCTING THEIR LAWFULLY AUTHORIZED REGULATORY AND ADMINISTRATIVE FUNCTIONS IS SPECIFICALLY ALLOWED.
2. THE FACILITY IS AN UNMANNED PRIVATE AND SECURED EQUIPMENT INSTALLATION. IT IS ONLY ACCESSED BY TRAINED TECHNICIANS FOR PERIODIC ROUTINE MAINTENANCE AND THEREFORE DOES NOT REQUIRE ANY WATER OR SANITARY SEWER SERVICE. THE FACILITY IS NOT GOVERNED BY REGULATIONS REQUIRING PUBLIC ACCESS PER ADA REQUIREMENTS.
3. CONTRACTOR SHALL VERIFY ALL PLANS AND EXISTING DIMENSIONS AND CONDITIONS ON THE JOB SITE AND SHALL IMMEDIATELY NOTIFY THE AT&T MOBILITY REPRESENTATIVE IN WRITING OF DISCREPANCIES BEFORE PROCEEDING WITH THE WORK OR BE RESPONSIBLE FOR SAME.

**PROJECT DESCRIPTION**

1. INSTALLATION OF ANTENNA AND ASSOCIATED EQUIPMENT ON PROPOSED LIGHT POLE.
2. THIS IS AN UNMANNED AND RESTRICTED ACCESS EQUIPMENT SITE AND WILL BE USED FOR THE TRANSMISSION OF RADIO SIGNALS FOR THE PURPOSE OF IMPROVING CELLULAR AND WIRELESS INTERNET SERVICE.

**PROJECT SUMMARY**

SITE ADDRESS: 242 HOPE STREET  
STAMFORD, CT 06906

COUNTY: FAIRFIELD

LATITUDE: 41.068972° N

LONGITUDE: 73.526937° W

STRUCTURE TYPE: LIGHT POLE

ARCHITECT/ENGINEER: HUDSON DESIGN GROUP LLC  
45 BEECHWOOD DRIVE  
NORTH ANDOVER, MA 01845

**DRIVING DIRECTIONS**

FROM ROCKY HILL, CT:  
 HEAD SOUTHEAST TOWARD CAPITAL BLVD. TURN LEFT ONTO STATE HWY 411. TURN LEFT TO MERGE ONTO I-91 S. TAKE EXIT 17 TO MERGE ONTO CT-15 S/WILBUR CROSS PKWY. TAKE EXIT 36 FOR CT-106/OLD STAMFORD RD. TURN RIGHT ONTO CT-106 S/OLD STAMFORD RD. TURN RIGHT ONTO MIDDLESEX RD. CONTINUE ONTO GLENBROOK RD. CONTINUE ONTO CHURCH ST. TURN LEFT ONTO HOPE ST.

CHECKED BY: AT

APPROVED BY: DPH

**SUBMITTALS**

REV.	DATE	DESCRIPTION	BY
A	06/02/20	ISSUED FOR REVIEW	MR

CLUSTER AND NODE NUMBER:  
CRAN\_STAMFORD\_22

SITE ID:  
CRAN\_STAMFORD\_22

SITE ADDRESS:  
242 HOPE STREET  
STAMFORD, CT 06906  
FAIRFIELD COUNTY

SHEET TITLE  
TITLE SHEET

SHEET NUMBER  
**T-1**

IMMEDIATE ADJOINING PROPERTY OWNER INFORMATION			
PARCEL	OWNER	PHYSICAL ADDRESS	MAILING ADDRESS
004 / 2171	LASALANDRA GRACE M FAMILY LTD ET AL C/O DEPAOLO FAMILY LTD PTNSP 23.5%	229 HOPE STREET STAMFORD, CT 06906	188 INTERVALE ROAD STAMFORD, CT 06905
000 / 1277	LOVALLO JOSEPH J.	236 HOPE STREET STAMFORD, CT 06906	67 SKYMEADOW DRIVE STAMFORD, CT 06903
001 / 6299	FAIRFIELD COUNTY FEDERAL C/O CREDIT UNION	242 HOPE STREET STAMFORD, CT 06906	1515 BLACK ROCK TURNPIKE FAIRFIELD, CT 06825
000 / 3283	CARRIER LOUIS C	241 HOPE STREET STAMFORD, CT 06906	241 HOPE STREET STAMFORD, CT 06906
001 / 1655	250 HOPE STREET LLC	250 HOPE STREET STAMFORD, CT 06906	250 HOPE STREET STAMFORD, CT 06906

APPROXIMATE COORDINATES:      LAT: 41.068972° N  
LONG: 73.526937° W

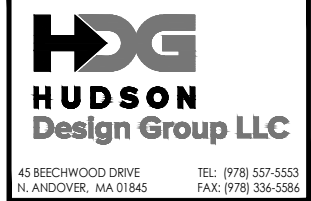

CHECKED BY: AT

APPROVED BY: DPH

SUBMITTALS			
REV.	DATE	DESCRIPTION	BY
A	06/02/20	ISSUED FOR REVIEW	MR

CLUSTER AND NODE NUMBER:  
CRAN\_STAMFORD\_22

SITE ID:  
CRAN\_STAMFORD\_22

SITE ADDRESS:  
242 HOPE STREET  
STAMFORD, CT 06906  
FAIRFIELD COUNTY

SHEET TITLE  
SITE PLAN

SHEET NUMBER  
**C-1**

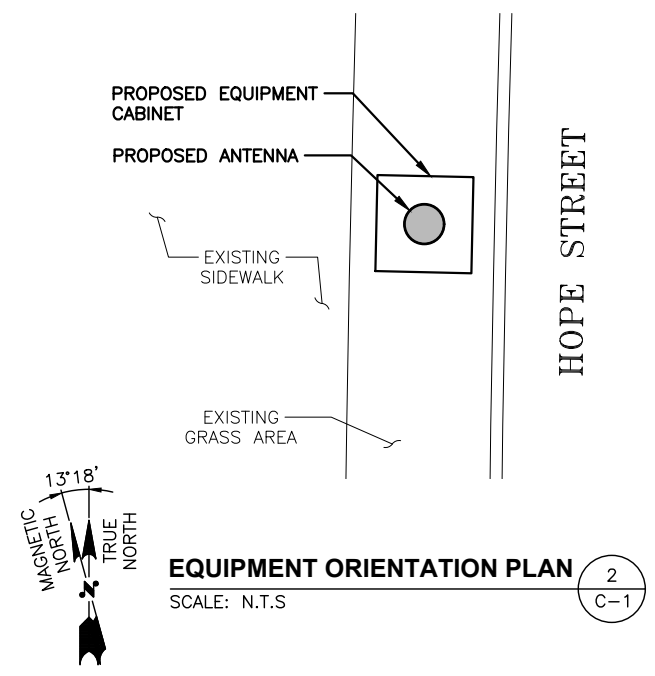
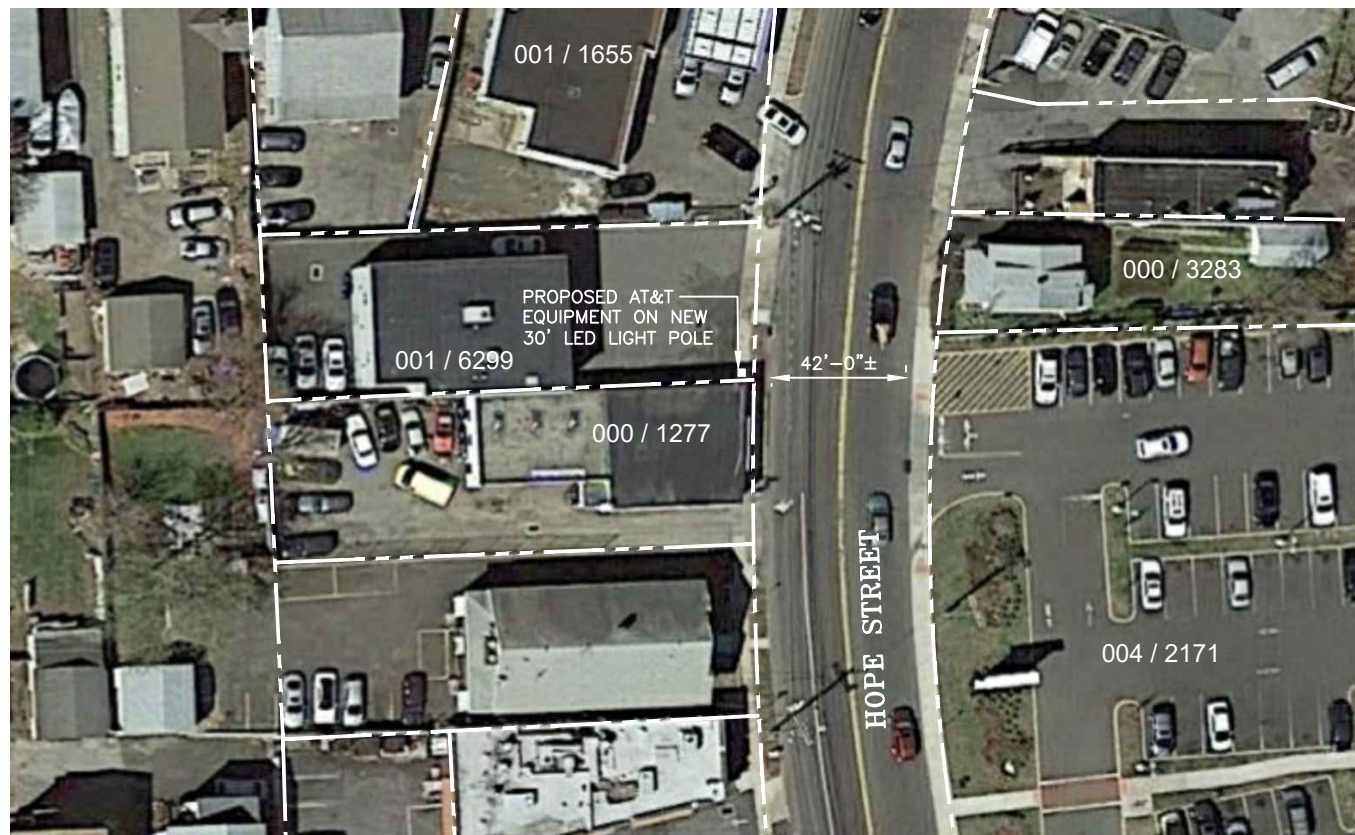

INFORMATION SHOWN HEREON IS BASED ON EXISTING INFORMATION OBTAINED FROM TAX MAPS, MUNICIPAL GIS WEBSITE, & AERIAL IMAGERY. THE INFORMATION SHOWN IS NOT A RIGHT OF WAY OR BOUNDARY SURVEY AND DOES NOT SATISFY THE REQUIREMENTS FOR A BOUNDARY SURVEY. A SITE SURVEY WAS NOT PERFORMED BY HUDSON DESIGN GROUP, LLC

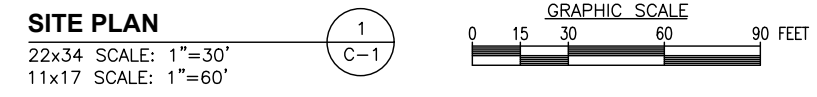

APPROXIMATE COORDINATES: LAT: 41.068972° N LONG: 73.526937° W

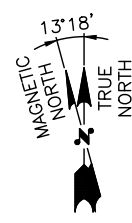
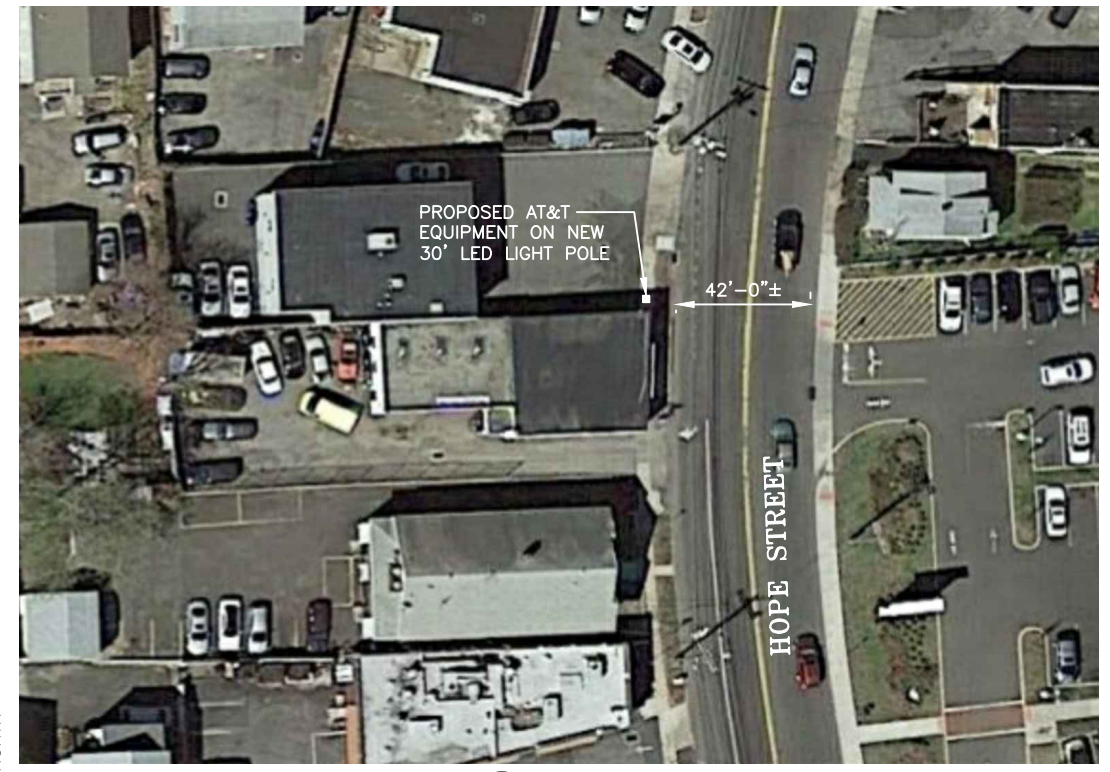
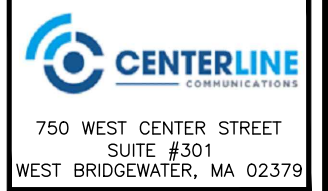

**KEY PLAN**  
 22x34 SCALE: 1"=30'  
 11x17 SCALE: 1"=60'

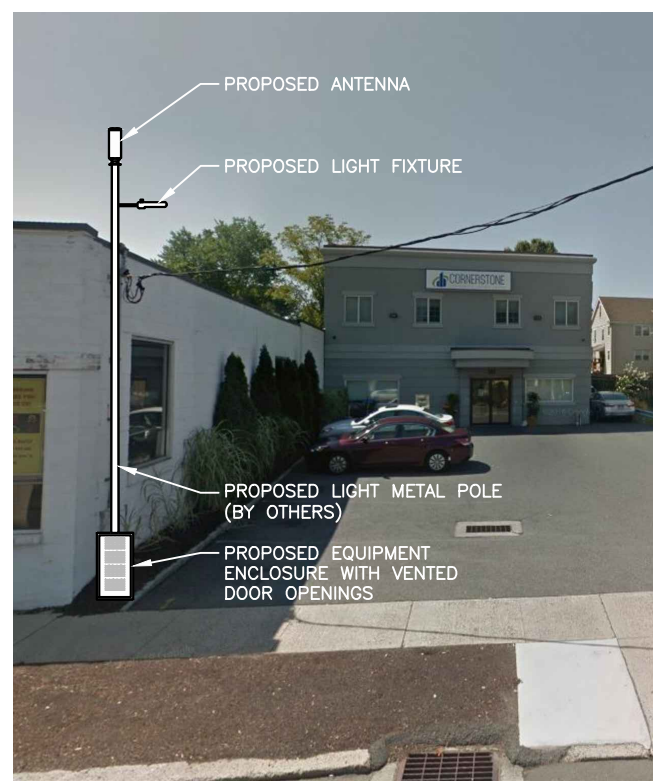
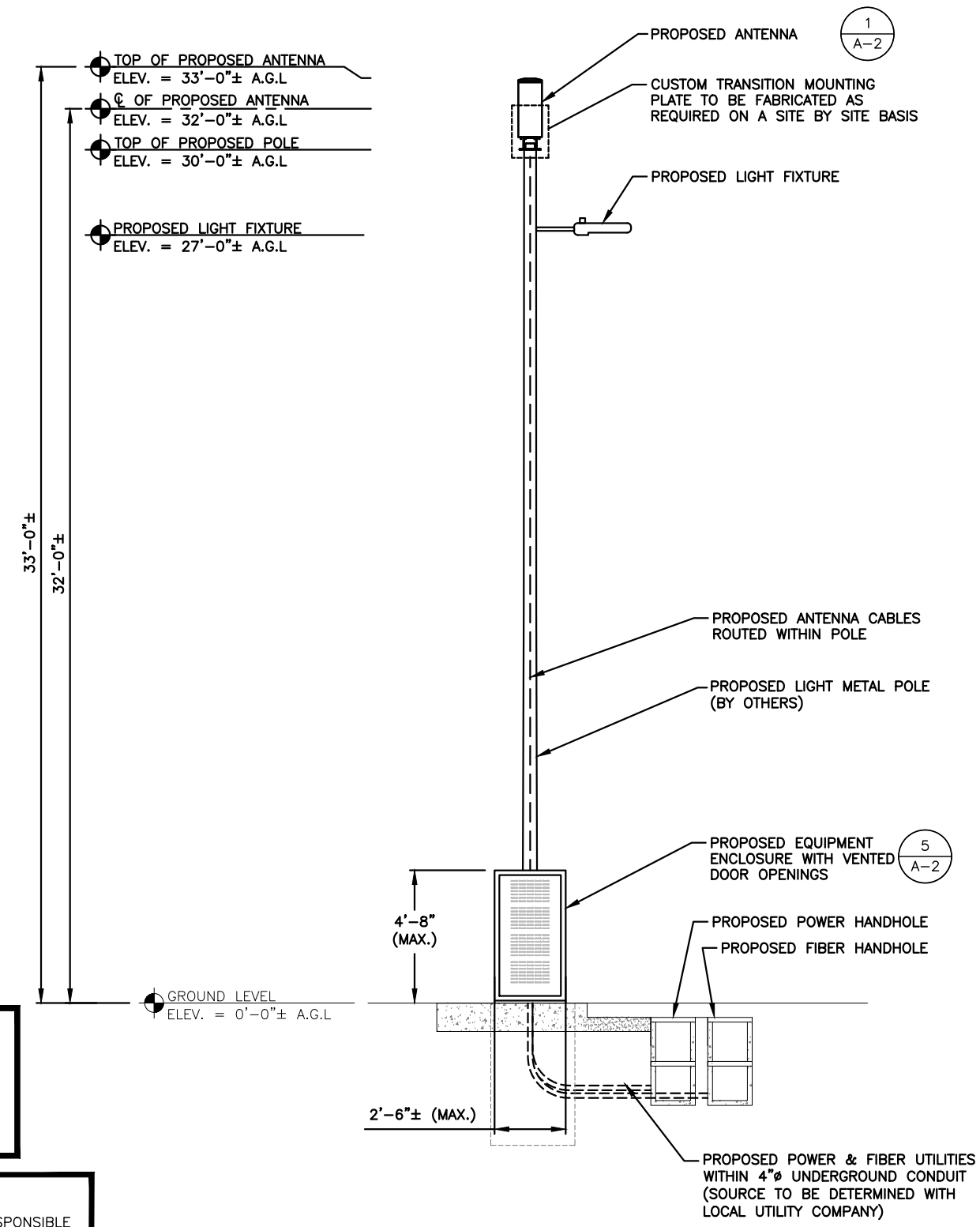

**EXISTING CONDITIONS PHOTO DETAIL**  
 SCALE: N.T.S.

**NOTES:**  
 1. PROPOSED POWER & FIBER ROUTING T.B.D.  
 2. METER TO BE MOUNTED AT POWER SOURCE LOCATION

**NOTES:**  
 1. GROUND ROD(S) SHALL BE INSTALLED IN UNDISTURBED SOIL, 12" MIN. FROM THE POLE. TOP OF GROUND ROD(S) SHALL BE 24" MIN. BELOW FINISHED GRADE OR 6" BELOW FROST LINE. THE POLE GROUND SHALL HAVE A MAXIMUM RESISTANCE OF 25 OHMS.

**NOTE:**  
 1. THE WIRELESS COMMUNICATIONS OPERATOR IS RESPONSIBLE FOR PLACING A WARNING SIGN ON THE POWER SUPPLY COMMUNICATING THE RF EMISSIONS IN COMPLIANCE WITH THE CURRENT EDITION OF IEEE STANDARD C95.2. THIS SIGN MUST ALSO HAVE A 24-HOUR CONTACT PHONE NUMBER IN CASE OF EMERGENCY. THIS NUMBER MUST BE VISIBLE FROM THE GROUND.

**ELEVATION**  
 22x34 SCALE: 3/8"=1'-0"  
 11x17 SCALE: 3/16"=1'-0"

CHECKED BY: AT

APPROVED BY: DPH

SUBMITTALS			
REV.	DATE	DESCRIPTION	BY
A	06/02/20	ISSUED FOR REVIEW	MR

CLUSTER AND NODE NUMBER:  
 CRAN\_STAMFORD\_22  
 SITE ID:  
 CRAN\_STAMFORD\_22  
 SITE ADDRESS:  
 242 HOPE STREET  
 STAMFORD, CT 06906  
 FAIRFIELD COUNTY

SHEET TITLE  
 KEY PLAN AND ELEVATION

SHEET NUMBER  
**A-1**

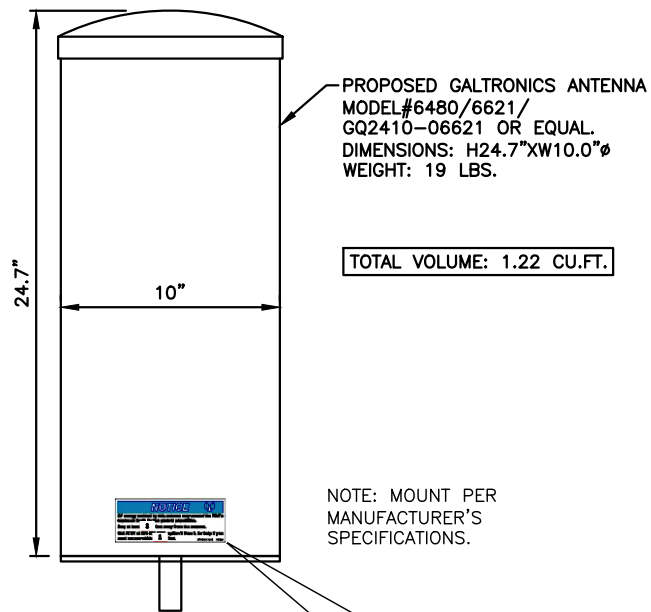

**NOTICE**

RF energy emitted by this antenna may exceed the FCC's exposure limits for the general population.  
 Stay at least **1** foot away from the antenna.  
 Call AT&T at 800-638-2822, option 9 then 3, for help if you need access within **1** foot.

STONEHOUSE SIGNS INC. P/N RD899

STONEHOUSE SIGNS INC. P/N RD899  
 SIGN DIMENSIONS 2.5"x6.5"  
 TWO NOTICE STICKERS MUST BE PLACED OPPOSITE EACH OTHER ON THE ANTENNA

**ANTENNA DETAIL**

SCALE: N.T.S.

1  
A-2

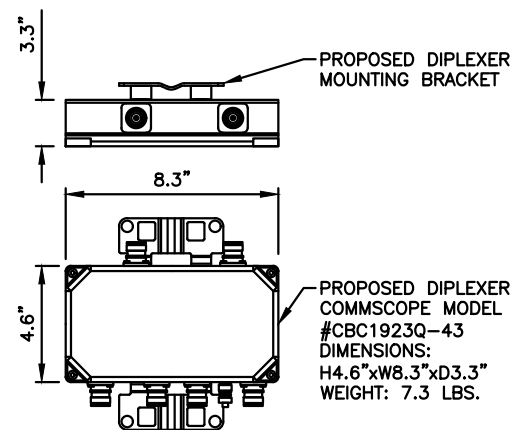

NOTE:  
MOUNT PER MANUFACTURER'S SPECIFICATIONS.

**DIPLEXER DETAIL (AS REQUIRED)**

SCALE: N.T.S.

3  
A-2

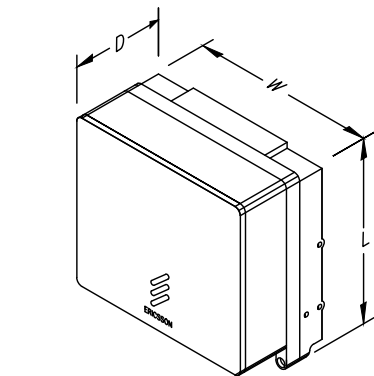

MODEL	QTY.	L	W	D	WGT.
4402	2	8.0"	8.0"	4.0"	11 LBS
2205	1	8.0"	8.0"	4.0"	11 LBS

NOTE:  
MOUNT PER MANUFACTURER'S SPECIFICATIONS.

**RRH DETAIL**

SCALE: N.T.S.

2  
A-2

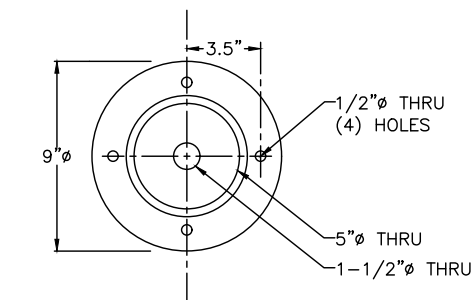
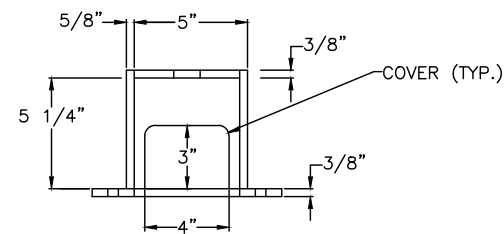

**PROPOSED ANTENNA MOUNTING BRACKET**

SCALE: N.T.S.

4  
A-2

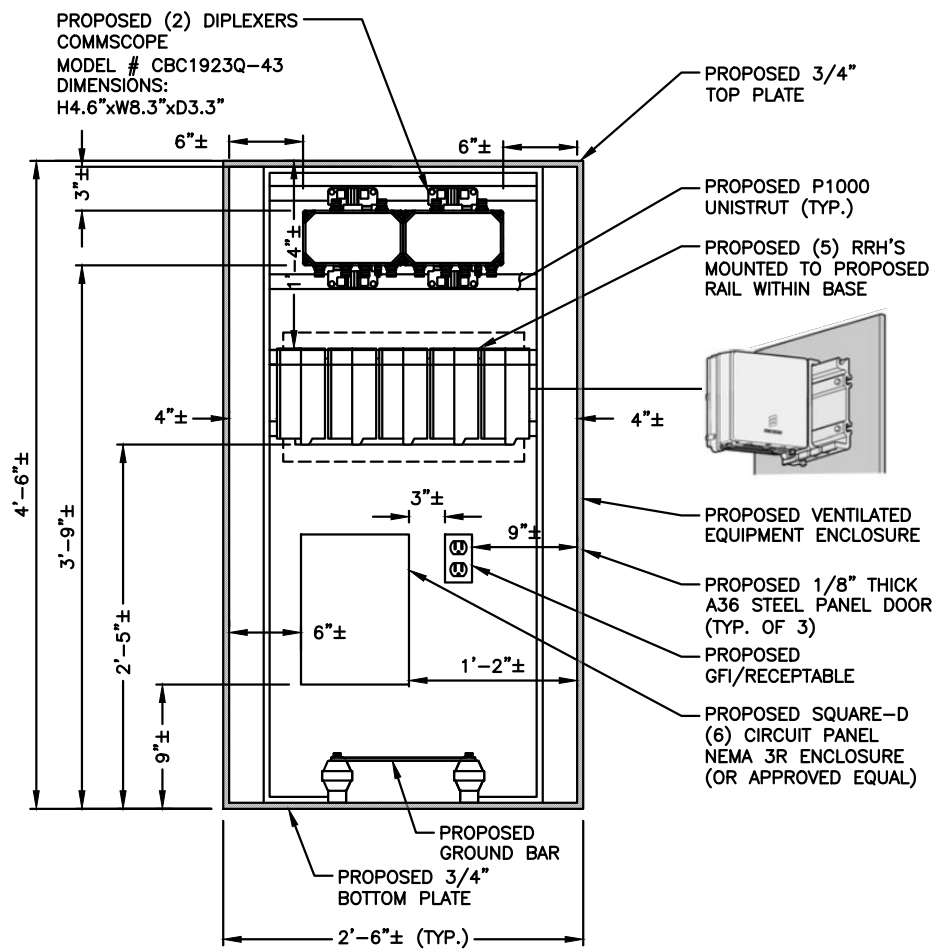
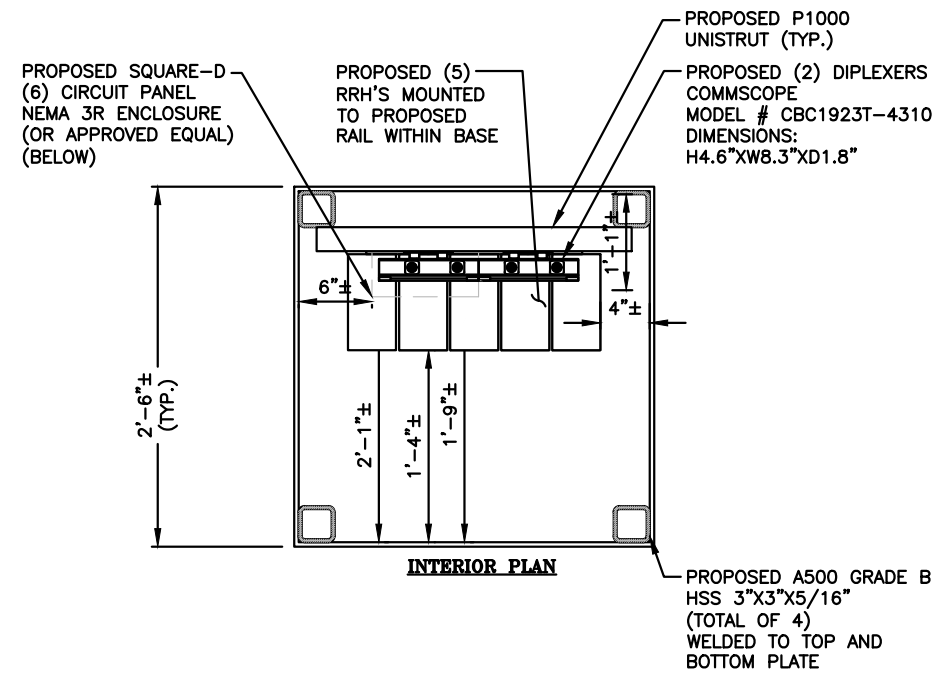

**EQUIPMENT MOUNTING DETAIL**

SCALE: N.T.S.

5  
A-2

500 ENTERPRISE DRIVE, SUITE 3A  
ROCKY HILL, CT 06067

750 WEST CENTER STREET  
SUITE #301  
WEST BRIDGEWATER, MA 02379

45 BEECHWOOD DRIVE  
N. ANDOVER, MA 01845  
TEL: (978) 557-5553  
FAX: (978) 336-5586

CHECKED BY: AT

APPROVED BY: DPH

SUBMITTALS			
REV.	DATE	DESCRIPTION	BY
A	06/02/20	ISSUED FOR REVIEW	MR

CLUSTER AND NODE NUMBER:  
CRAN\_STAMFORD\_22

SITE ID:  
CRAN\_STAMFORD\_22

SITE ADDRESS:  
242 HOPE STREET  
STAMFORD, CT 06906  
FAIRFIELD COUNTY

SHEET TITLE  
EQUIPMENT DETAILS

SHEET NUMBER  
**A-2**



ATTACHMENT 2



Prepared For:  
**CENTERLINE-AT&T**  
 Site Number:  
**CRAN\_STAMFORD\_22**  
 Site Name:  
**CRAN\_STAMFORD\_22**  
 242 HOPE STREET  
 STAMFORD, CT 06906

**SITE NO:** CRAN\_STAMFORD\_22  
**SITE NAME:** CRAN\_STAMFORD\_22  
**ADDRESS:** 242 HOPE STREET  
 STAMFORD, CT 06906



**at&t**  
 500 ENTERPRISE DRIVE  
 SUITE 3A  
 ROCKY HILL, CT 06067

PREPARED FOR:



**CENTERLINE**  
 COMMUNICATIONS  
 750 WEST CENTER STREET  
 SUITE #301  
 WEST BRIDGEWATER, MA 02379



**HUDSON**  
 Design Group LLC  
 45 BEECHWOOD DRIVE  
 N. ANDOVER, MA 01845  
 TEL: (978) 557-5553  
 FAX: (978) 336-5586

<b>SITE TYPE:</b> LIGHT POLE	
<b>DATE:</b> 06/19/2020	<b>REV:</b> 1
<b>DRAWN BY:</b> VP	
<b>SCALE:</b> N.T.S.	

THIS STUDY DOES NOT CLAIM IN ANY WAY TO SHOW THE ONLY AREAS OF VISIBILITY. IT IS MEANT TO SHOW A BROAD REPRESENTATION OF AREAS WHERE THE PROPOSED INSTALLATION MAY BE VISIBLE BASED UPON THE BEST INFORMATION FOR TOPOGRAPHY AND VEGETATION LOCATIONS AVAILABLE TO DATE.

PAGE 1 OF 4

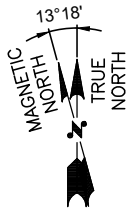

# PHOTO LOCATION

**SITE NO:** CRAN\_STAMFORD\_22  
**SITE NAME:** CRAN\_STAMFORD\_22  
**ADDRESS:** 242 HOPE STREET  
 STAMFORD, CT 06906



500 ENTERPRISE DRIVE  
 SUITE 3A  
 ROCKY HILL, CT 06067

PREPARED FOR:



750 WEST CENTER STREET  
 SUITE #301  
 WEST BRIDGEWATER, MA 02379



45 BEECHWOOD DRIVE  
 N. ANDOVER, MA 01845  
 TEL: (978) 557-5553  
 FAX: (978) 336-5586

**SITE TYPE:** LIGHT POLE  
**DATE:** 06/19/2020 **REV:** 1  
**DRAWN BY:** VP  
**SCALE:** N.T.S.

THIS STUDY DOES NOT CLAIM IN ANY WAY TO SHOW THE ONLY AREAS OF VISIBILITY. IT IS MEANT TO SHOW A BROAD REPRESENTATION OF AREAS WHERE THE PROPOSED INSTALLATION MAY BE VISIBLE BASED UPON THE BEST INFORMATION FOR TOPOGRAPHY AND VEGETATION LOCATIONS AVAILABLE TO DATE.



**VIEW WEST FROM HOPE STREET**

**SITE NO:** CRAN\_STAMFORD\_22  
**SITE NAME:** CRAN\_STAMFORD\_22  
**ADDRESS:** 242 HOPE STREET  
 STAMFORD, CT 06906



500 ENTERPRISE DRIVE  
 SUITE 3A  
 ROCKY HILL, CT 06067

PREPARED FOR:



750 WEST CENTER STREET  
 SUITE #301  
 WEST BRIDGEWATER, MA 02379



45 BEECHWOOD DRIVE  
 N. ANDOVER, MA 01845  
 TEL: (978) 557-5553  
 FAX: (978) 336-5586

**SITE TYPE:** LIGHT POLE  
**DATE:** 06/19/2020 **REV:** 1  
**DRAWN BY:** VP  
**SCALE:** N.T.S.

THIS STUDY DOES NOT CLAIM IN ANY WAY TO SHOW THE ONLY AREAS OF VISIBILITY. IT IS MEANT TO SHOW A BROAD REPRESENTATION OF AREAS WHERE THE PROPOSED INSTALLATION MAY BE VISIBLE BASED UPON THE BEST INFORMATION FOR TOPOGRAPHY AND VEGETATION LOCATIONS AVAILABLE TO DATE.



PROPOSED ANTENNA

PROPOSED LIGHT FIXTURE

PROPOSED 30'-0" TALL METAL LIGHT POLE (BY OTHERS)

PROPOSED EQUIPMENT ENCLOSURE WITH VENTED DOOR OPENINGS

VIEW WEST FROM HOPE STREET

**SITE NO:** CRAN\_STAMFORD\_22  
**SITE NAME:** CRAN\_STAMFORD\_22  
**ADDRESS:** 242 HOPE STREET  
 STAMFORD, CT 06906



PREPARED FOR:



**SITE TYPE:** LIGHT POLE  
**DATE:** 06/19/2020 **REV:** 1  
**DRAWN BY:** VP  
**SCALE:** N.T.S.

THIS STUDY DOES NOT CLAIM IN ANY WAY TO SHOW THE ONLY AREAS OF VISIBILITY. IT IS MEANT TO SHOW A BROAD REPRESENTATION OF AREAS WHERE THE PROPOSED INSTALLATION MAY BE VISIBLE BASED UPON THE BEST INFORMATION FOR TOPOGRAPHY AND VEGETATION LOCATIONS AVAILABLE TO DATE.

ATTACHMENT 3

**CERTIFICATION OF SERVICE**

I hereby certify that on the 24<sup>th</sup> day of June 2020, a copy of the following letter; AT&T's Petition No. 1413 dated June 11, 2020 and this Supplemental Information was sent by certified mail, return receipt requested, to the below list of abutting property owners:

Dated: 6/24/20

Lucia Chiochio

Cuddy & Feder LLP  
45 Hamilton Avenue, 14<sup>th</sup> Floor  
White Plains, New York 10601  
Attorneys for:  
New Cingular Wireless PCS, LLC (AT&T)

CENTER HOPE REALTY LLC PO BOX 2626 DARIEN, CT 06820	MARIA TRIANTAFYLLOS 146 ROCK SPRING ROAD STAMFORD, CT 06906
GEORGE P. ARAYIANNIS, ET. AL. ALEXANDRA KARAYIANNIS 20 PLYMOUTH ROAD STAMFORD, CT 06902	

June 24, 2020

**VIA CERTIFIED MAIL/**  
**RETURN RECEIPT REQUESTED**

Re: New Cingular Wireless PCS, LLC (“AT&T”)  
Installation of A Small Cell Wireless Telecommunication Facility  
242 Hope Street, Stamford, Connecticut  
Connecticut Siting Council Petition No. 1413

---

Dear Sir or Madam:

We are writing to you on behalf of our client New Cingular Wireless PCS, LLC (“AT&T”) with respect to the above referenced matter and our client’s petition for a declaratory ruling with the State of Connecticut Siting Council for approval of installation of a small cell wireless telecommunication facility on a new pole (the “Facility”) to be installed at above-captioned property owned by Fairfield County Federal Credit Union.

State law requires that record owners of property abutting a parcel on which a facility is proposed be sent notice of an applicant’s intent to file a petition with the Siting Council. Inadvertently, notice of intent was not sent to you. Therefore, we are sending a copy of AT&T’s Petition filed with the Connecticut Siting Council as well as a copy of AT&T’s Supplemental Submission, both of which detail AT&T’s proposal. Please note, the location, height and other features of the Facility are subject to review and potential change by the Connecticut Siting Council under the provisions of Connecticut General Statutes §16-50g et seq.

If you have any questions concerning this Petition, assigned Petition No. 1413, please contact the Connecticut Siting Council or the undersigned.

Very truly yours,

Lucia Chiochio  
Enclosures



## Updated Abutters List

Parcel ID	Site Address	Owner Name	Owner Name 2	Mailing Address	City	State	Zip
004/2171	229 HOPE STREET	LASALANDRA GRACE M FAMILY LTD ET AL	C/O DEPAOLO FAMILY LTD PTNSP 23.5%	188 INTERVALE ROAD	STAMFORD	CT	06905
000/1277	236 HOPE STREET	JOSEPH LOVALLO JR.		67 SKYMEADOW DRIVE	STAMFORD	CT	06903
001/6299	242 HOPE STREET	FAIRFIELD COUNTY FEDERAL	C/O CREDIT UNION	1515 BLACK ROCK TURNPIKE	FAIRFIELD	CT	06825
000/3283	241 HOPE STREET	LOUIS C. CARRIER		241 HOPE STREET	STAMFORD	CT	06906
001/1655	250 HOPE STREET	250 HOPE STREET LLC		250 HOPE STREET	STAMFORD	CT	06906
000/8104	16 PLYMOUTH ROAD	CENTER HOPE REALTY LLC		PO BOX 2626	DARIEN	CT	06820
000/6970	146 ROCK SPRING ROAD	MARIA TRIANTAFYLLOS		146 ROCK SPRING ROAD	STAMFORD	CT	06906
000/0161	20 PLYMOUTH ROAD	GEORGE P. ARAYIANNIS, ET. AL.	ALEXANDRA KARAYIANNIS	20 PLYMOUTH ROAD	STAMFORD	CT	06902

Abutter's Map

