

Legend

- | | | |
|---|---|------------------------------|
| Site | Natural Diversity Database Area (12/2019) | FEMA Flood Zones (FEMA NFHL) |
| Project Area | Prime Farmland Soils | 100-Year Flood Zone |
| Existing Tree Line | Statewide Important Farmland Soils | Floodway* |
| Delineated Intermittent Watercourse (IWC) | Existing Habitat | Abutting Property Line |
| Delineated Wetland Boundary | Coniferous Forest | |
| 100' Upland Review Area | Mixed Hardwood Forest | |
| Wetland Area | Open Field | |

Map Notes:
 *Item Not Located Within Mapped Area
 Base Map Source: 2019 Aerial Photograph (CTECO)
 Map Scale: 1 inch = 300 feet
 Map Date: February 2020

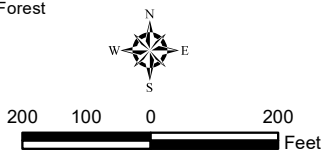

Figure 2
Existing Conditions

Solar Energy Facility
 100 Sand Road
 North Canaan, CT



National Flood Hazard Layer FIRMette



42°0'53.51"N

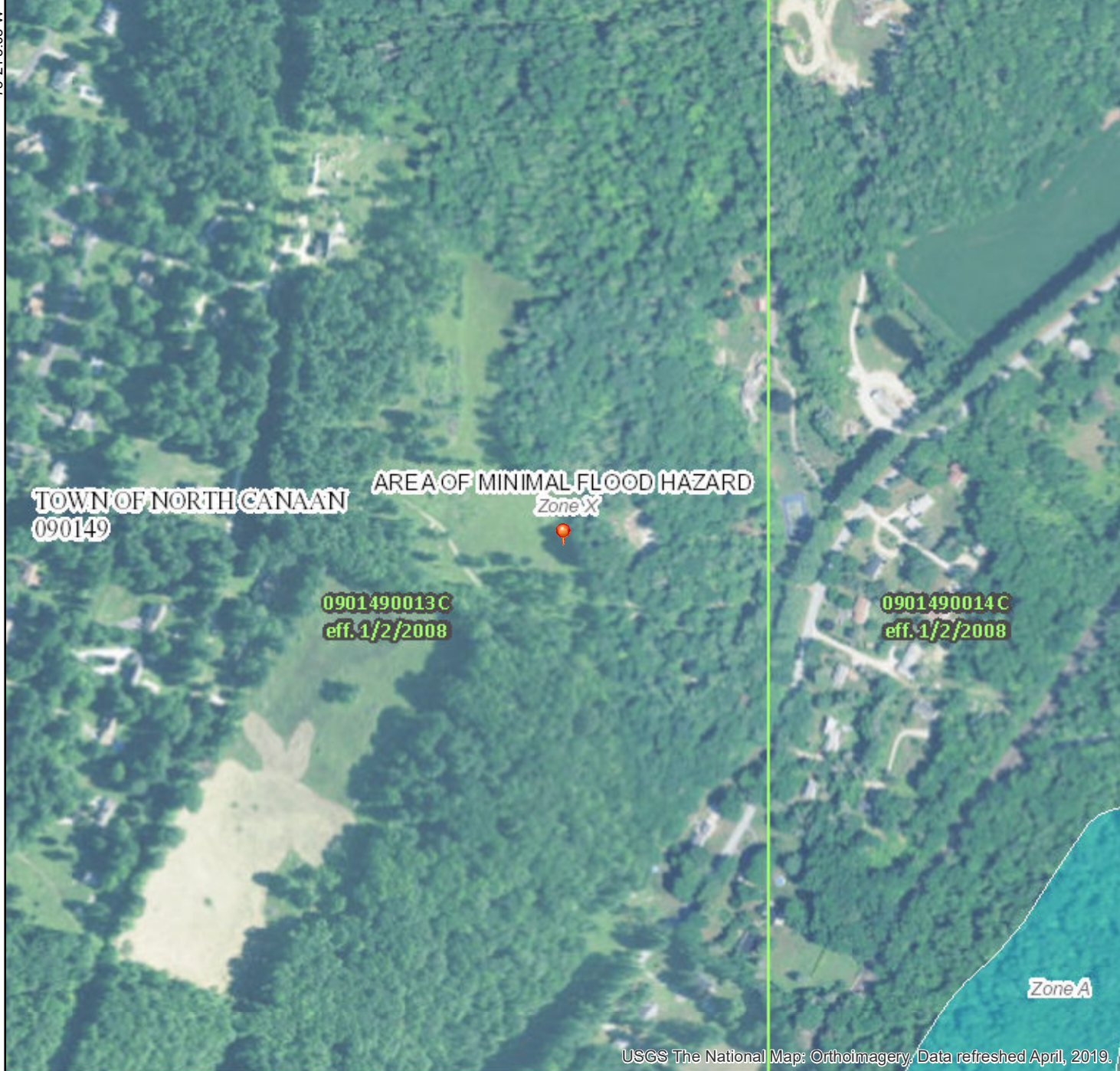

Legend

SEE FIS REPORT FOR DETAILED LEGEND AND INDEX MAP FOR FIRM PANEL LAYOUT

SPECIAL FLOOD HAZARD AREAS		Without Base Flood Elevation (BFE) Zone A, V, A99
		With BFE or Depth Zone AE, AO, AH, VE, AR
		Regulatory Floodway
OTHER AREAS OF FLOOD HAZARD		0.2% Annual Chance Flood Hazard, Areas of 1% annual chance flood with average depth less than one foot or with drainage areas of less than one square mile Zone X
		Future Conditions 1% Annual Chance Flood Hazard Zone X
		Area with Reduced Flood Risk due to Levee. See Notes. Zone X
		Area with Flood Risk due to Levee Zone D
OTHER AREAS		NO SCREEN Area of Minimal Flood Hazard Zone X
		Effective LOMRs
		Area of Undetermined Flood Hazard Zone D
GENERAL STRUCTURES		Channel, Culvert, or Storm Sewer
		Levee, Dike, or Floodwall
OTHER FEATURES		20.2 Cross Sections with 1% Annual Chance
		17.5 Water Surface Elevation
		Coastal Transect
		Base Flood Elevation Line (BFE)
		Limit of Study
		Jurisdiction Boundary
MAP PANELS		Digital Data Available
		No Digital Data Available
		Unmapped
		The pin displayed on the map is an approximate point selected by the user and does not represent an authoritative property location.

The pin displayed on the map is an approximate point selected by the user and does not represent an authoritative property location.

This map complies with FEMA's standards for the use of digital flood maps if it is not void as described below. The basemap shown complies with FEMA's basemap accuracy standards

The flood hazard information is derived directly from the authoritative NFHL web services provided by FEMA. This map was exported on 6/10/2020 at 1:27:18 PM and does not reflect changes or amendments subsequent to this date and time. The NFHL and effective information may change or become superseded by new data over time.

This map image is void if the one or more of the following map elements do not appear: basemap imagery, flood zone labels, legend, scale bar, map creation date, community identifiers, FIRM panel number, and FIRM effective date. Map images for unmapped and unmodernized areas cannot be used for regulatory purposes.

USGS The National Map: Orthoimagery, Data refreshed April, 2019.

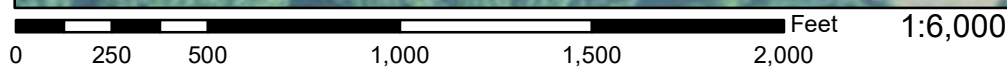

42°0'26.77"N

73°20'25.62"W



CT Aquifer Protection Areas

Connecticut I

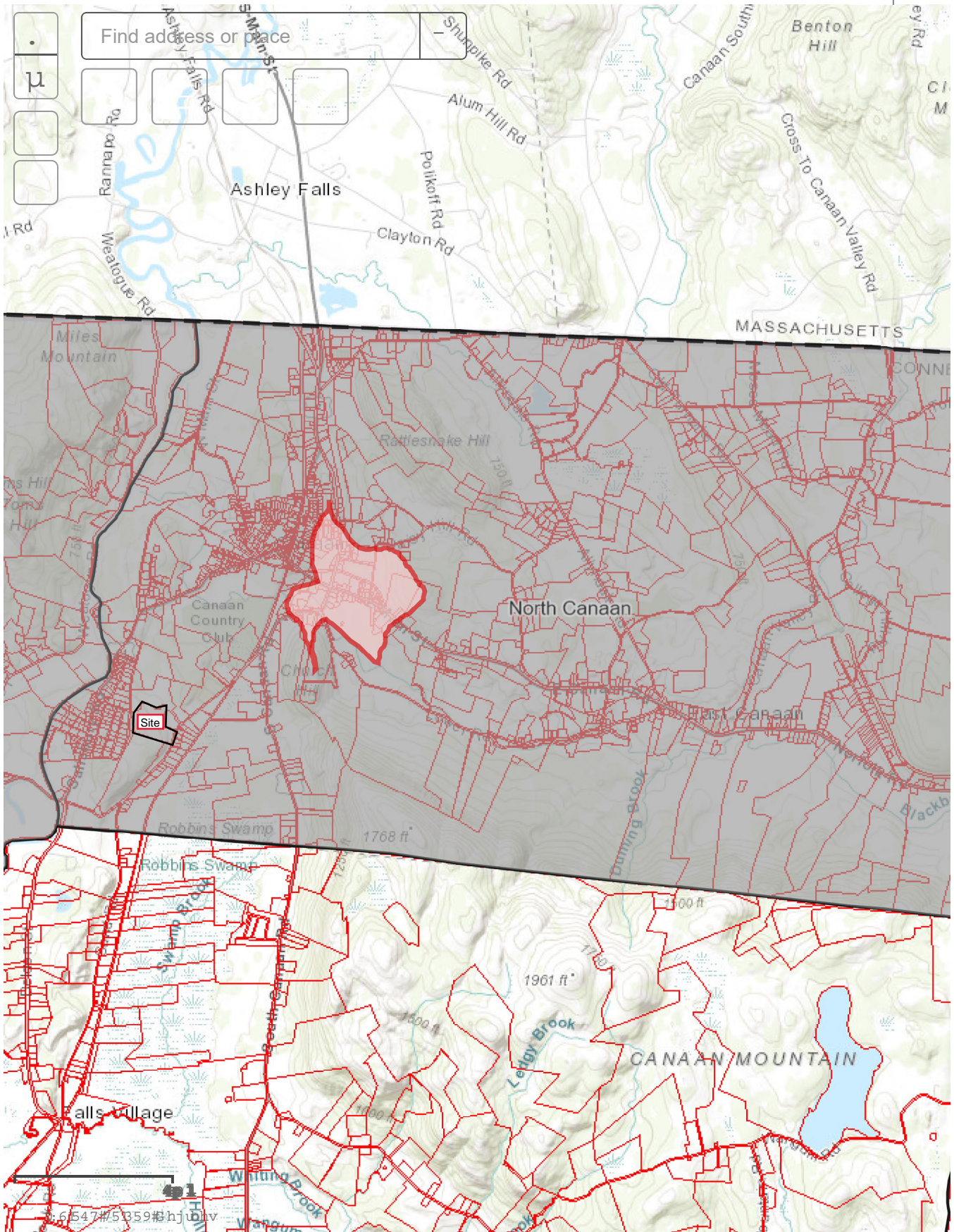

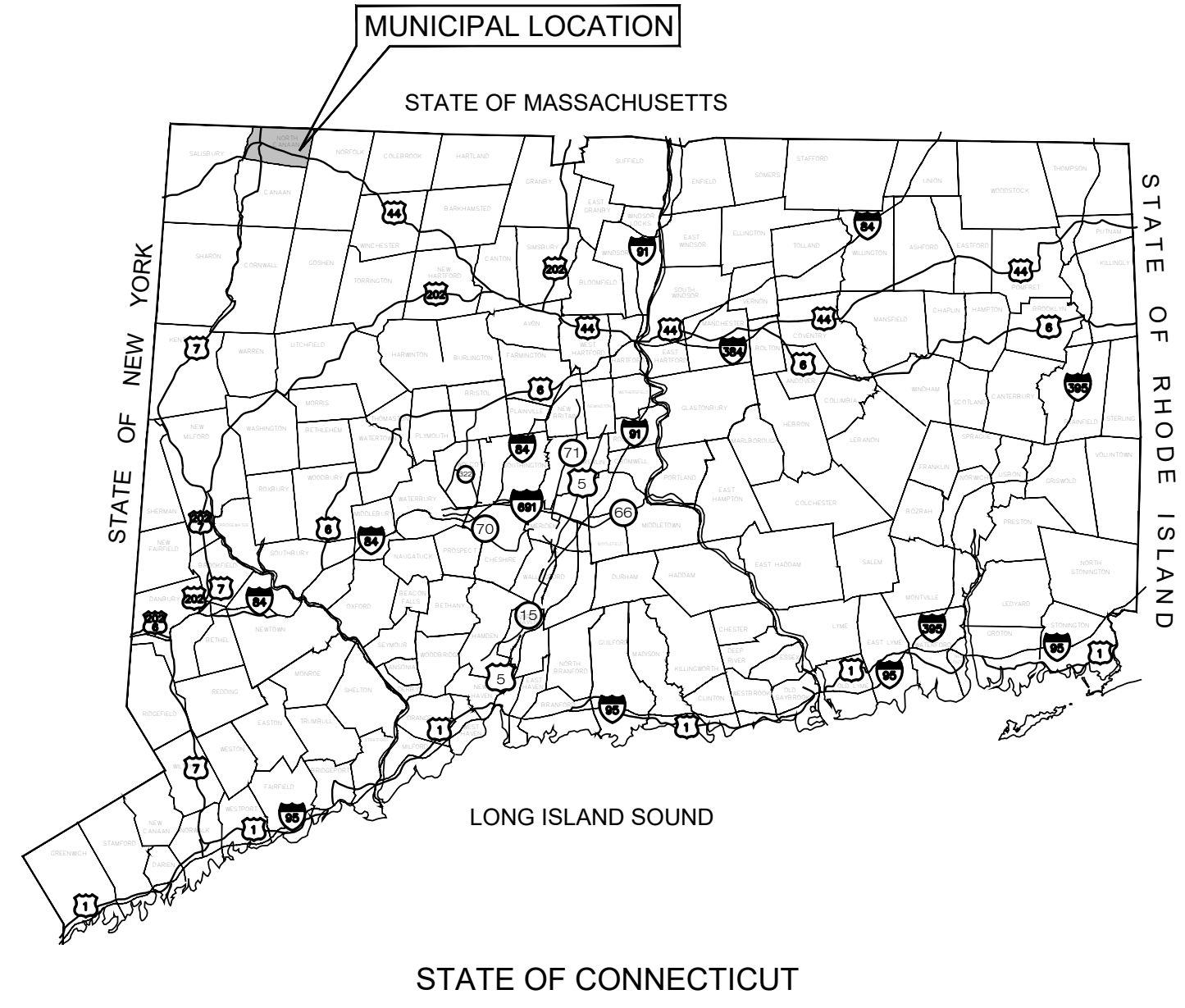

LSE PHOENIX LLC

"NORTH CANAAN SOLAR"

100 SAND ROAD NORTH CANAAN, CT 06018

LIST OF DRAWINGS

- T-1 TITLE SHEET & INDEX
- 1 OF 1 EXISTING CONDITIONS PLAN PROVIDED BY MARTIN SURVEYING ASSOCIATES, LLC
- SP-0 OVERALL SITE & UTILITY PLAN
- SP-1 SITE & UTILITY PLAN
- SP-2 SITE & UTILITY PLAN
- GP-1 GRADING & DRAINAGE PLAN
- EC-1 SEDIMENTATION & EROSION CONTROL PLAN
- EC-2 SEDIMENTATION & EROSION CONTROL NOTES
- EC-3 SEDIMENTATION & EROSION CONTROL DETAILS
- DN-1 SITE DETAILS
- DN-2 SITE DETAILS
- DN-3 SITE NOTES

SITE INFORMATION

SITE NAME: "NORTH CANAAN SOLAR"
 LOCATION: 100 SAND ROAD
 NORTH CANAAN, CT 06018

SITE TYPE/DESCRIPTION: ADD (1) GROUND MOUNTED SOLAR PANEL ARRAY W/ ASSOCIATED EQUIPMENT.

PROPERTY OWNER: JOHN DOUGLAS & CECELIA S. BATES
 276 HOUSATONIC ROVER ROAD
 FALLS VILLAGE, CT 06031

APPLICANT: LSE PHOENIX LLC
 40 TOWER LANE, SUITE 201
 AVON, CT 06001

ENGINEER CONTACT: BRADLEY J. PARSONS, P.E.
 (860) 663-1697 x208

MBLU: 28H-37-1-3
 ZONE: RESIDENTIAL-AGRICULTURAL
 EXISTING LAND USE: WOODS AND MEADOW
 PROPOSED LAND USE: LARGE SCALE GROUND MOUNTED SOLAR PHOTOVOLTAIC INSTALLATIONS

TOTAL SITE ACERAGE: 23.93± AC.
 TOTAL DISTURBED AREA: 14.00± AC.

APPROX. VOLUME OF CUT: 3,732± CYDS
 APPROX. VOLUME OF FILL: 3,065± CYDS
 APPROX. NET VOLUME: 667± CYDS OF CUT

USGS TOPOGRAPHIC MAP

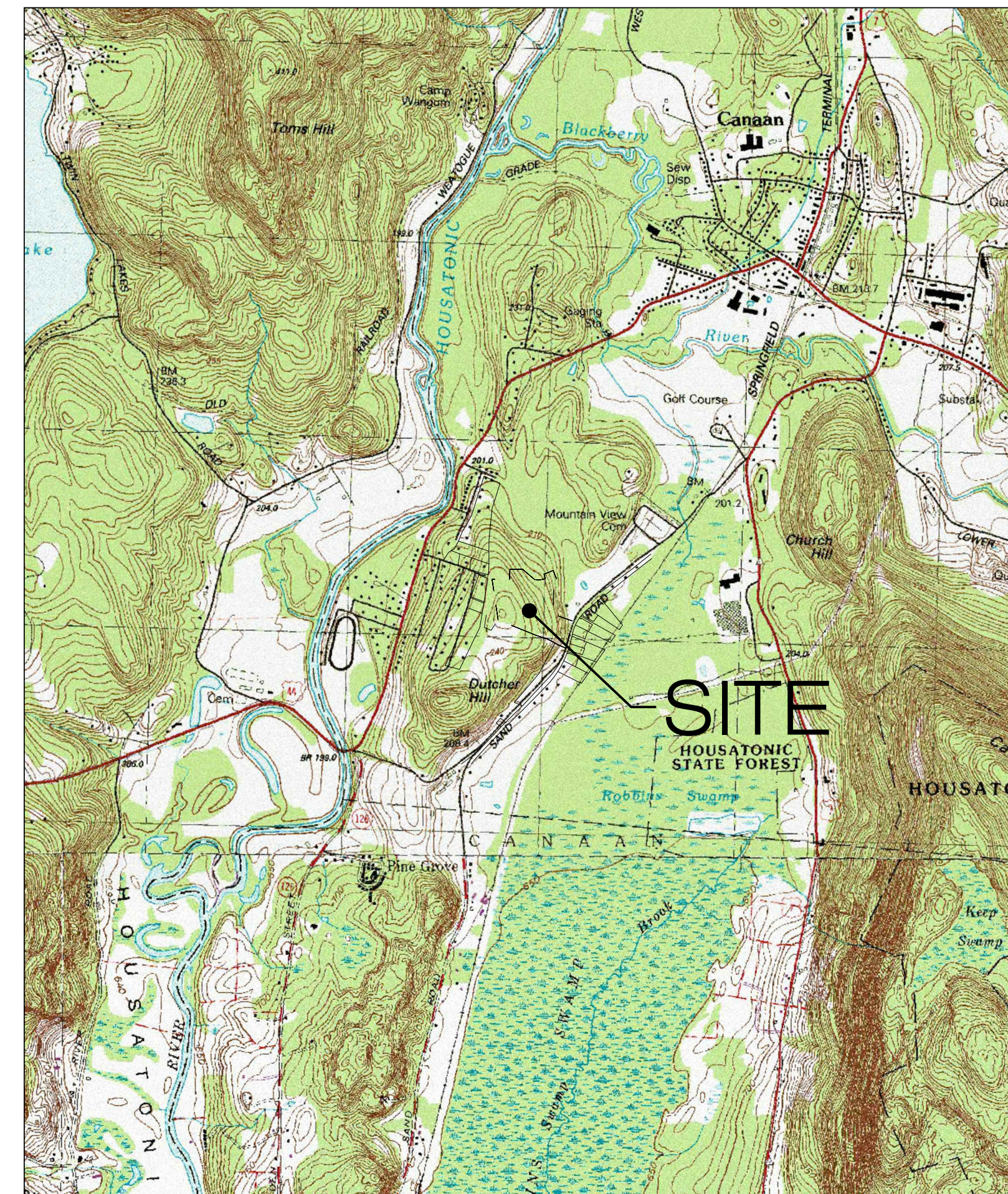

SCALE: 1" = 2000± SOURCE: USGS 7.5 NORWALK NORTH QUADRANGLE, CT 2018

LSE PHOENIX LLC
 40 TOWER LANE, SUITE 201
 AVON, CT 06001



567 VAUXHAUL STREET EXTENSION - SUITE 311
 WATERFORD, CT 06385 PHONE: (860)-663-1697
 WWW.ALLPOINTSTECH.COM FAX: (860)-663-0935

CSC PERMIT SET

NO	DATE	REVISION
0	02/28/20	FOR REVIEW: BJP
1	06/09/20	FOR CSC: BJP
2		
3		
4		
5		
6		

NOT FOR CONSTRUCTION

DESIGN PROFESSIONAL OF RECORD

PROF: BRADLEY J. PARSONS P.E.
 COMP: ALL-POINTS TECHNOLOGY CORPORATION
 ADD: 567 VAUXHAUL STREET
 EXTENSION - SUITE 311
 WATERFORD, CT 06385

OWNER: JOHN DOUGLAS & CECELIA S. BATES
 ADDRESS: 276 HOUSATONIC ROVER ROAD
 FALLS VILLAGE, CT 06031

NORTH CANAAN SOLAR

SITE: 100 SAND ROAD
 ADDRESS: NORTH CANAAN, CT 06018
 APT FILING NUMBER: CT606110
 DATE: 02/28/20
 DRAWN BY: JT
 CHECKED BY: BJP

SHEET TITLE:
TITLE SHEET & INDEX

SHEET NUMBER:

T-1

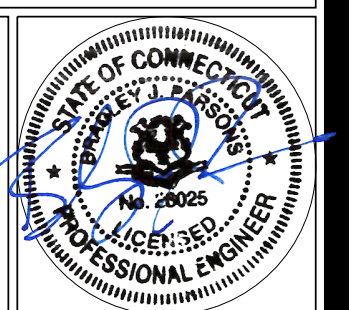

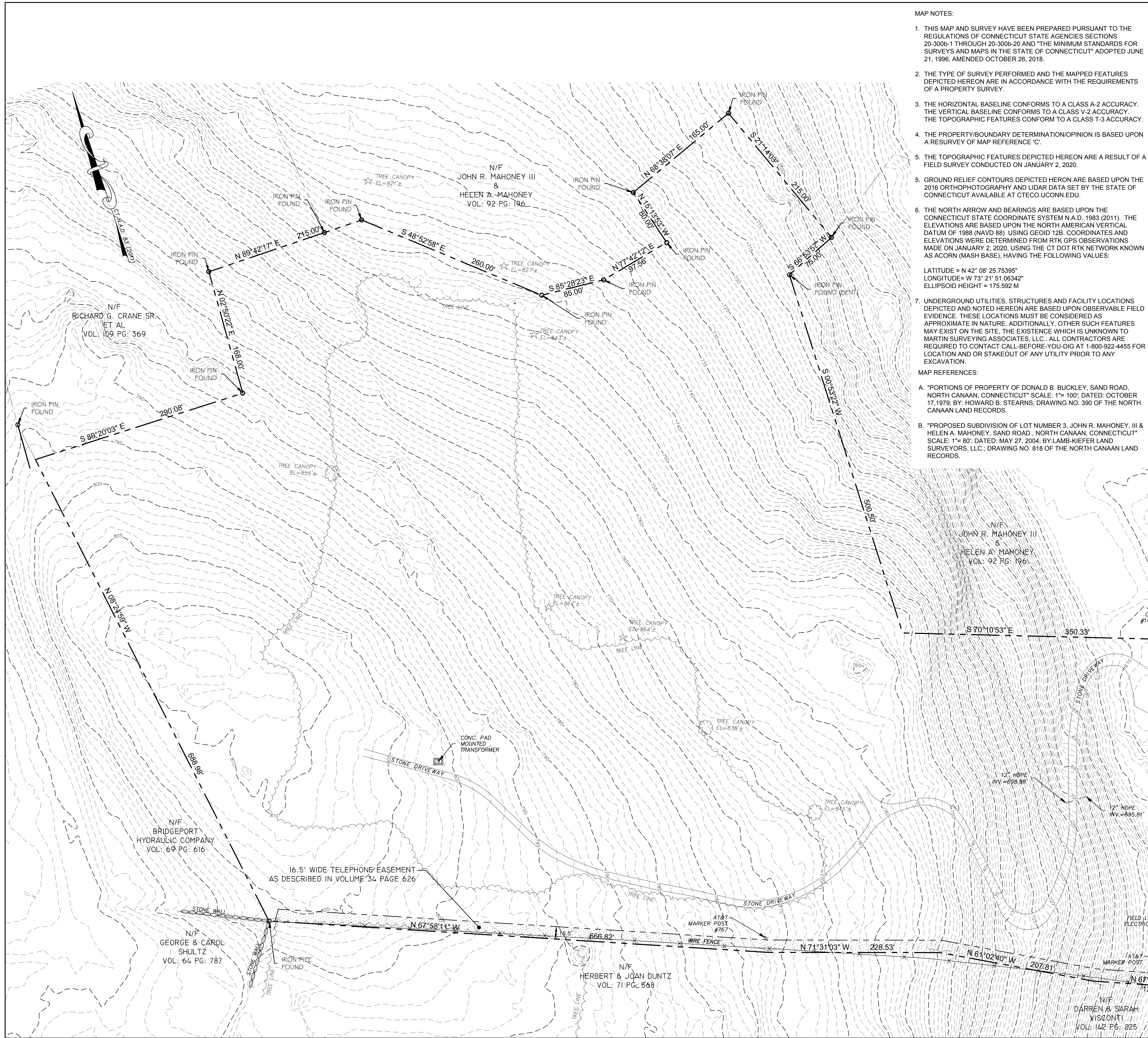

SITE LOCATION MAP (NOT TO SCALE)

MAP NOTES:

- THIS MAP AND SURVEY HAVE BEEN PREPARED PURSUANT TO THE REGULATIONS OF CONNECTICUT STATE AGENCIES SECTIONS 20-300b-1 THROUGH 20-300b-20 AND "THE MINIMUM STANDARDS FOR SURVEYS AND MAPS IN THE STATE OF CONNECTICUT" ADOPTED JUNE 21, 1996; AMENDED OCTOBER 26, 2018.
- THE TYPE OF SURVEY PERFORMED AND THE MAPPED FEATURES DEPICTED HEREON ARE IN ACCORDANCE WITH THE REQUIREMENTS OF A PROPERTY SURVEY.
- THE HORIZONTAL BASELINE CONFORMS TO A CLASS A-2 ACCURACY. THE VERTICAL BASELINE CONFORMS TO A CLASS V-2 ACCURACY. THE TOPOGRAPHIC FEATURES CONFORM TO A CLASS T-3 ACCURACY.
- THE PROPERTY/BOUNDARY DETERMINATION/OPINION IS BASED UPON A RESURVEY OF MAP REFERENCE 'C'.
- THE TOPOGRAPHIC FEATURES DEPICTED HEREON ARE A RESULT OF A FIELD SURVEY CONDUCTED ON JANUARY 2, 2020.
- GROUND RELIEF CONTOURS DEPICTED HEREON ARE BASED UPON THE 2016 ORTHOPHOTOGRAPHY AND LIDAR DATA SET BY THE STATE OF CONNECTICUT AVAILABLE AT CTECO.UCONN.EDU.
- THE NORTH ARROW AND BEARINGS ARE BASED UPON THE CONNECTICUT STATE COORDINATE SYSTEM N.A.D. 1983 (2011). THE ELEVATIONS ARE BASED UPON THE NORTH AMERICAN VERTICAL DATUM OF 1989 (NAVD 89) USING GEOID 12B. COORDINATES AND ELEVATIONS WERE DETERMINED FROM RTK GPS OBSERVATIONS MADE ON JANUARY 2, 2020, USING THE CT DOT RTK NETWORK KNOWN AS ACORN (MASH BASE), HAVING THE FOLLOWING VALUES:

LATITUDE = N 42° 08' 25.75395"
 LONGITUDE = W 73° 21' 51.06342"
 ELLIPSOID HEIGHT = 175.592 M

- UNDERGROUND UTILITIES, STRUCTURES AND FACILITY LOCATIONS DEPICTED AND NOTED HEREON ARE BASED UPON OBSERVABLE FIELD EVIDENCE. THESE LOCATIONS MUST BE CONSIDERED AS APPROXIMATE IN NATURE. ADDITIONALLY, OTHER SUCH FEATURES MAY EXIST ON THE SITE, THE EXISTENCE WHICH IS UNKNOWN TO MARTIN SURVEYING ASSOCIATES, LLC. ALL CONTRACTORS ARE REQUIRED TO CONTACT CALL-BEFORE-YOU-DIG AT 1-800-922-4455 FOR LOCATION AND OR STAKEOUT OF ANY UTILITY PRIOR TO ANY EXCAVATION.

MAP REFERENCES:

- "PORTIONS OF PROPERTY OF DONALD B. BUCKLEY, SAND ROAD, NORTH CANAAN, CONNECTICUT" SCALE: 1"=100'; DATED: OCTOBER 17, 1979; BY: HOWARD B. STEARNS; DRAWING NO. 390 OF THE NORTH CANAAN LAND RECORDS.
- "PROPOSED SUBDIVISION OF LOT NUMBER 3, JOHN R. MAHONEY, III & HELEN A. MAHONEY, SAND ROAD, NORTH CANAAN, CONNECTICUT" SCALE: 1"=80'; DATED: MAY 27, 2004; BY: LAMB-KIEFER LAND SURVEYORS, LLC.; DRAWING NO. 818 OF THE NORTH CANAAN LAND RECORDS.

MAP REFERENCES (CONTINUED):

- "RECORD SUBDIVISION, PREPARED FOR PHOENIX HORIZON COMPANY, SAND ROAD, RYAN AVENUE, NORTH CANAAN, CONNECTICUT" SCALE: 1"=100'; DATED: ILLEGIBLE; BY: SAMUEL P. BERTACCINI, JR.; DRAWING NO. 701 OF THE NORTH CANAAN LAND RECORDS.
- "BOUNDARY LINE ADJUSTMENT MAP PREPARED FOR JOHN W. WANDERLL, JOHN R. & HELEN A. MAHONEY, SAND ROAD, NORTH CANAAN, CONNECTICUT" SCALE: 1"=50'; DATED: OCTOBER 20, 2001; BY: LAMB-KIEFER LAND SURVEYORS, LLC.; DRAWING NO. 794 OF THE NORTH CANAAN LAND RECORDS.
- "BOUNDARY SURVEY PREPARED FOR CARROLL ANN SEGALLA, RYAN AVENUE, NORTH CANAAN, CONNECTICUT" SCALE: 1"=40'; DATED: SEPTEMBER 15, 1991; BY: DICARA LAND SURVEYING SERVICES; DRAWING NO. 661 OF THE NORTH CANAAN LAND RECORDS.
- "MAP PREPARED FOR PHOENIX HORIZON CORPORATION, SAND ROAD, RYAN AVENUE, NORTH CANAAN, CONNECTICUT" SCALE: 1"=100'; DATED: JANUARY, 1987; BY: SAMUEL P. BERTACCINI, JR.; DRAWING NO. 568 OF THE NORTH CANAAN LAND RECORDS.
- "PROPERTY TO BE CONVEYED BY STUART C. OLSEN TO DONALD BRIGHT BUCKLEY & JOAN WOLCOTT BUCKLEY, SAND ROAD, NORTH CANAAN, CONNECTICUT" SCALE: 1"=100'; DATED: OCTOBER 24, 1972; BY: HOWARD B. STEARNS; DRAWING NO. 292 OF THE NORTH CANAAN LAND RECORDS.

LEGEND:

○ IRON PIN (FOUND)	△ SIGN
● Rebar/Drill Hole (To Be Set)	○ POST
□ MONUMENT (FOUND)	☆ LIGHT POLE
⊙ MANHOLE	◇ GUY ANCHOR
⊕ DRAINAGE MANHOLE	⊥ UTILITY POLE
⊙ SANITARY MANHOLE	⊥ WATER GATE
⊙ ELEC. MANHOLE	⊥ WATER METER
⊙ TELE. MANHOLE	⊥ GAS VALVE
⊙ "C" CATCH BASIN	⊥ GAS METER
⊙ "C-L" CATCH BASIN	⊥ TRANSFORMER
⊙ DECIDUOUS TREES	⊥ ELEC. METER
☆ EVERGREEN TREES	⊥ MAIL BOX
⊙ SHRUB/BUSH	⊥ HAND HOLE
⊙ FLAG POLE	⊥ BUTTON BOX
⊙ TRAFFIC CONTROL BOX	⊥ A.C. UNIT
	⊥ TROTTING LIGHT POLE

---	BOUNDARY LINE
---	GUARD RAIL
---	UNDERGROUND PIPING (San., Strm.)
---	U/G GAS LINE
---	U/G ELEC. LINE
---	WATER LINE
---	OVERHEAD UTILITIES
---	U/G TELE. LINE
---	CHAIN LINK FENCE
---	TREE LINE

Martin
 Surveying Associates, LLC
 201 CHRISTIAN LANE BERLIN, CT 06037
 860-832-9328 860-357-4604 (FAX)

REVISIONS:

PROPERTY SURVEY
LAND OF
JOHN DOUGLAS BATES
&
CECELIA S BATES
100 SAND ROAD
NORTH CANAAN, CONNECTICUT

SUBJECT PARCEL
 LAND OF
 JOHN & CECELIA BATES
 VOLUME: 92 PAGE: 280
 1,042,236 S.F. ± 23.93 ACRES ±

MSA PROJECT NO: 19-127	DRAWN BY: G.S.D.
SCALE: 1"=60'	CHECKED BY: D.G.M.
DATE: 1/6/2020	SHEET:
	1 OF 1

TO MY KNOWLEDGE AND BELIEF, THIS MAP IS SUBSTANTIALLY CORRECT AS NOTED HEREON.

DEAN MARTIN
 70147
 LICENSE NO.

THIS DOCUMENT AND COPIES THEREOF ARE VALID ONLY IF THEY BEAR THE SIGNATURE AND EMBOSSED SEAL OF THE DESIGNATED LICENSED PROFESSIONAL. UNAUTHORIZED ALTERATIONS TO THIS PLAN RENDER THE DECLARATION HEREON NULL AND VOID.

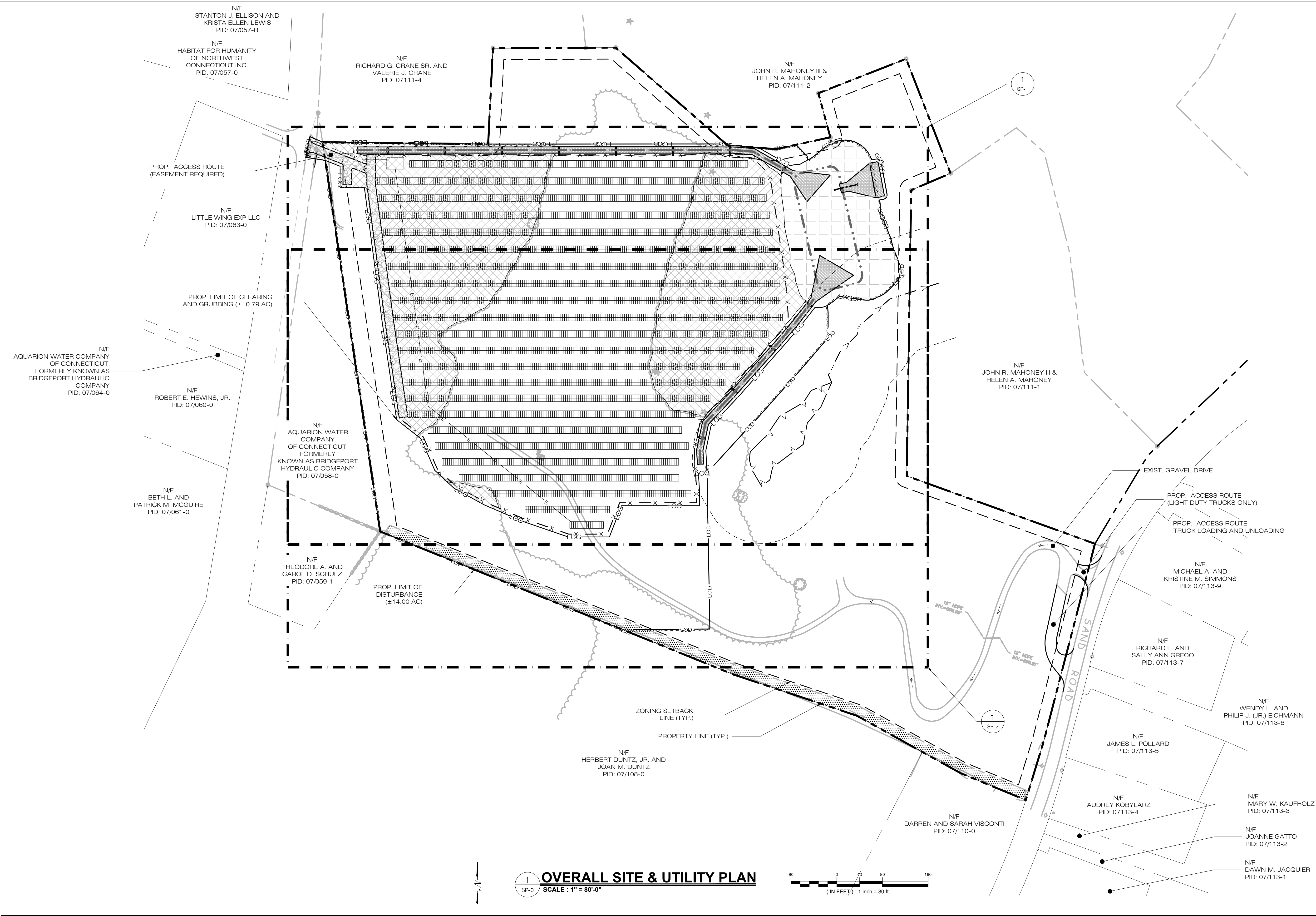

LSE PHOENIX LLC
 40 TOWER LANE, SUITE 201
 AVON, CT 06001

ALL-POINTS TECHNOLOGY CORPORATION
 567 VAUXHAUL STREET EXTENSION - SUITE 311
 WATERFORD, CT 06385 PHONE: (860)-863-1697
 WWW.ALLPOINTSTECH.COM FAX: (860)-863-0935

CSC PERMIT SET		
NO	DATE	REVISION
0	02/28/20	FOR REVIEW: BJP
1	06/09/20	FOR CSC: BJP
2		
3		
4		
5		
6		

NOT FOR CONSTRUCTION

DESIGN PROFESSIONAL OF RECORD
 PROF: BRADLEY J. PARSONS P.E.
 COMP: ALL-POINTS TECHNOLOGY CORPORATION
 ADD: 567 VAUXHAUL STREET EXTENSION - SUITE 311 WATERFORD, CT 06385
 OWNER: JOHN DOUGLAS & CECELIA S. BATES
 ADDRESS: 276 HOUSATONIC ROVER ROAD FALLS VILLAGE, CT 06031

NORTH CANAAN SOLAR
 SITE: 100 SAND ROAD
 ADDRESS: NORTH CANAAN, CT 06018
 APT FILING NUMBER: CT606110
 DATE: 02/28/20
 DRAWN BY: JT
 CHECKED BY: BJP

SHEET TITLE:
OVERALL SITE & UTILITY PLAN

SHEET NUMBER:
SP-0

Professional Engineer Seal: BRADLEY J. PARSONS, No. 28025, State of Connecticut, Professional Engineer

1
 SP-0
OVERALL SITE & UTILITY PLAN
 SCALE: 1" = 80'-0"

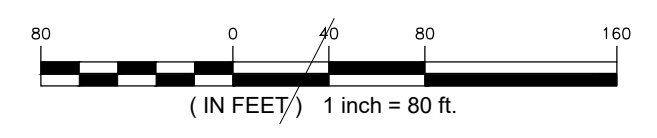

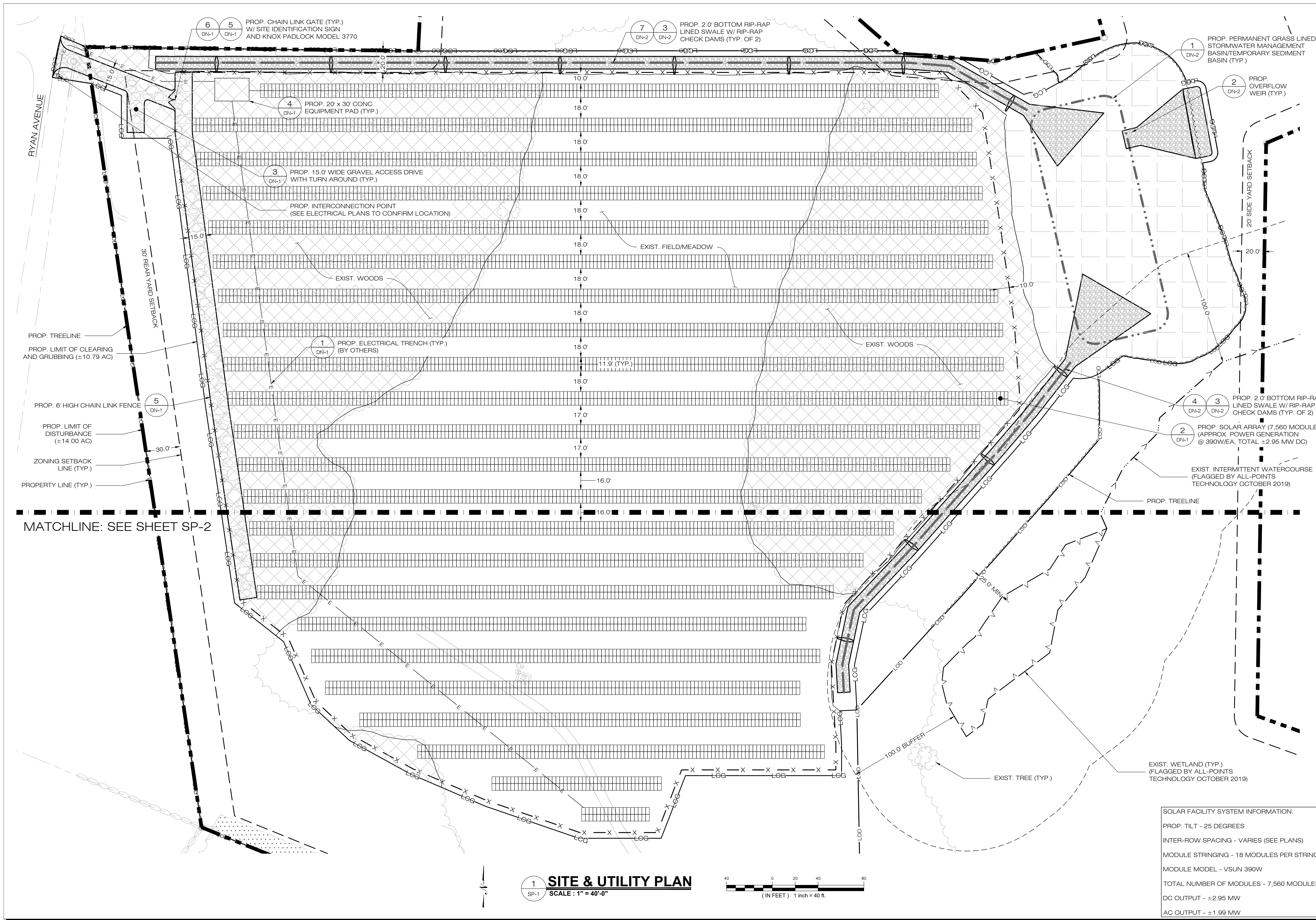

LSE PHOENIX LLC
 40 TOWER LANE, SUITE 201
 AVON, CT 06001

ALL-POINTS TECHNOLOGY CORPORATION
 567 VAUXHAUL STREET EXTENSION - SUITE 311
 WATERFORD, CT 06385 PHONE: (860)-663-1697
 WWW.ALLPOINTS TECH.COM FAX: (860)-663-0935

CSC PERMIT SET

NO	DATE	REVISION
0	02/28/20	FOR REVIEW: BJP
1	06/09/20	FOR CSC: BJP
2		
3		
4		
5		
6		

NOT FOR CONSTRUCTION

DESIGN PROFESSIONAL OF RECORD
 PROF: BRADLEY J. PARSONS P.E.
 COMP: ALL-POINTS TECHNOLOGY CORPORATION
 ADD: 567 VAUXHAUL STREET EXTENSION - SUITE 311
 WATERFORD, CT 06385
 OWNER: JOHN DOUGLAS & CECELIA S. BATES
 ADDRESS: 276 HOUSATONIC ROVER ROAD
 FALLS VILLAGE, CT 06031

NORTH CANAAN SOLAR
 SITE: 100 SAND ROAD
 ADDRESS: NORTH CANAAN, CT 06018
 APT FILING NUMBER: CT606110
 DRAWN BY: JT
 DATE: 02/28/20 CHECKED BY: BJP

SHEET TITLE:
SITE & UTILITY PLAN
SHEET NUMBER:
SP-1

SOLAR FACILITY SYSTEM INFORMATION:
 PROP. TILT - 25 DEGREES
 INTER-ROW SPACING - VARIES (SEE PLANS)
 MODULE STRINGING - 18 MODULES PER STRING
 MODULE MODEL - VSUN 390W
 TOTAL NUMBER OF MODULES - 7,560 MODULES
 DC OUTPUT - ±2.95 MW
 AC OUTPUT - ±1.99 MW

1 SITE & UTILITY PLAN
 SCALE: 1" = 40'-0"

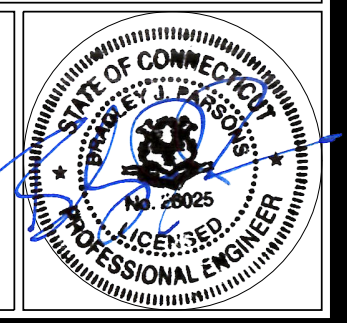
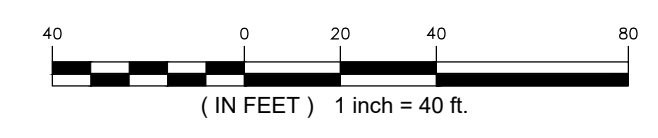

LSE PHOENIX LLC
 40 TOWER LANE, SUITE 201
 AVON, CT 06001



567 VAUXHAUL STREET EXTENSION - SUITE 311
 WATERFORD, CT 06385 PHONE: (860)-663-1697
 WWW.ALLPOINTSTECH.COM FAX: (860)-663-0935

CSC PERMIT SET

NO	DATE	REVISION
0	02/28/20	FOR REVIEW: BJP
1	06/09/20	FOR CSC: BJP
2		
3		
4		
5		
6		

NOT FOR CONSTRUCTION

DESIGN PROFESSIONAL OF RECORD

PROF: BRADLEY J. PARSONS P.E.
 COMP: ALL-POINTS TECHNOLOGY CORPORATION
 ADD: 567 VAUXHAUL STREET
 EXTENSION - SUITE 311
 WATERFORD, CT 06385

OWNER: JOHN DOUGLAS & CECELIA S. BATES
 ADDRESS: 276 HOUSATONIC ROVER ROAD
 FALLS VILLAGE, CT 06031

NORTH CANAAN SOLAR

SITE: 100 SAND ROAD
 ADDRESS: NORTH CANAAN, CT 06018

APT FILING NUMBER: CT606110

DATE: 02/28/20
 DRAWN BY: JT
 CHECKED BY: BJP

SHEET TITLE:
SITE & UTILITY PLAN

SHEET NUMBER:

SP-2

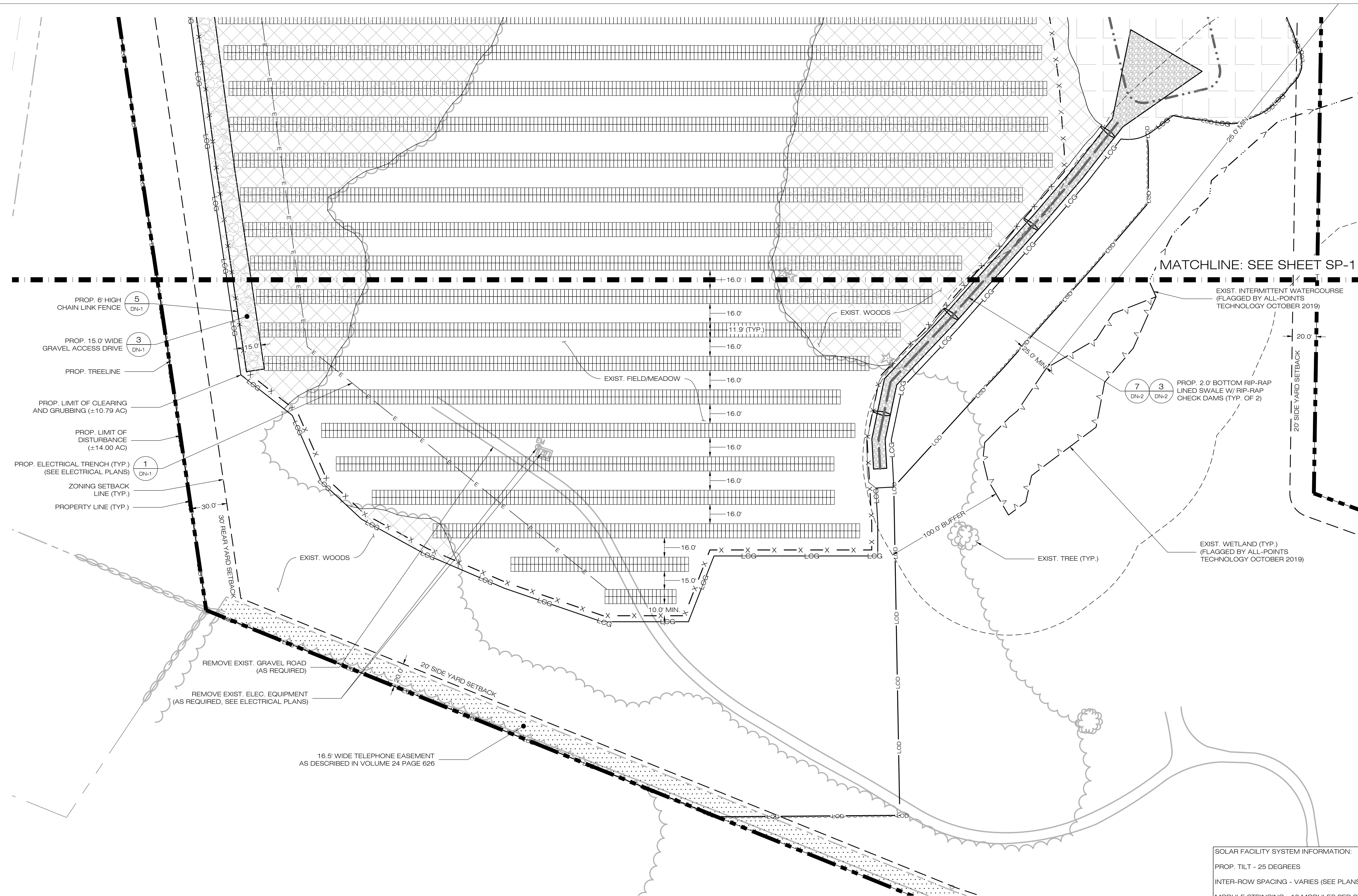

MATCHLINE: SEE SHEET SP-1

SOLAR FACILITY SYSTEM INFORMATION:
 PROP. TILT - 25 DEGREES
 INTER-ROW SPACING - VARIES (SEE PLANS)
 MODULE STRINGING - 18 MODULES PER STRING
 MODULE MODEL - VSUN 390W
 TOTAL NUMBER OF MODULES - 7,560 MODULES
 DC OUTPUT - ±2.95 MW
 AC OUTPUT - ±1.99 MW

1 SITE & UTILITY PLAN
 SCALE: 1" = 40'-0"

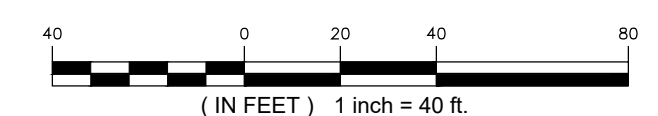

- 5 PROP. 6' HIGH CHAIN LINK FENCE (DN-1)
- 3 PROP. 15.0' WIDE GRAVEL ACCESS DRIVE (DN-1)
- 1 PROP. ELECTRICAL TRENCH (TYP.) (SEE ELECTRICAL PLANS) (DN-1)

- PROP. TREELINE
- PROP. LIMIT OF CLEARING AND GRUBBING (±10.79 AC)
- PROP. LIMIT OF DISTURBANCE (±14.00 AC)
- ZONING SETBACK LINE (TYP.)
- PROPERTY LINE (TYP.)
- 30' REAR YARD SETBACK
- REMOVE EXIST. GRAVEL ROAD (AS REQUIRED)
- REMOVE EXIST. ELEC. EQUIPMENT (AS REQUIRED, SEE ELECTRICAL PLANS)
- 16.5' WIDE TELEPHONE EASEMENT AS DESCRIBED IN VOLUME 24 PAGE 626



NOTES

- GRADE/SHAPE AREA TO MAINTAIN EXIST. DRAINAGE PATTERNS.
- CONTRACTOR SHALL REPLACE TEMPORARY SEDIMENT TRAP OUTLET WITH GRAVEL OVERFLOW WEIR UPON THE SITE OR DRAINAGE AREA BEING DEEMED STABILIZED PER THE SWPCP.
- CONTRACTOR SHALL MODIFY/REPLACE THE TEMPORARY SEDIMENT BASIN RISER AS NEEDED UPON THE SITE OR DRAINAGE AREA BEING DEEMED STABILIZED PER THE SWPCP.

1 GRADING & DRAINAGE PLAN
SCALE: 1" = 40'-0"

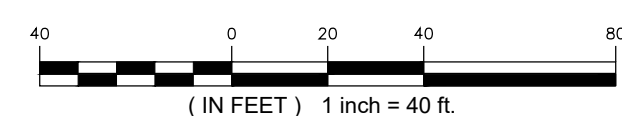

2 B-1 OUTLET DETAIL
SCALE: 1" = 10'-0"

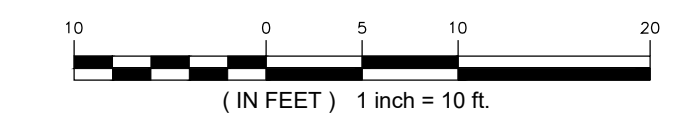

LSE PHOENIX LLC
40 TOWER LANE, SUITE 201
AVON, CT 06001

ALL-POINTS TECHNOLOGY CORPORATION
567 VAUXHAUL STREET EXTENSION - SUITE 311
WATERFORD, CT 06385 PHONE: (860)-663-1697
WWW.ALLPOINTSTECH.COM FAX: (860)-663-0935

CSC PERMIT SET

NO	DATE	REVISION
0	02/28/20	FOR REVIEW: BJP
1	06/09/20	FOR CSC: BJP
2		
3		
4		
5		
6		

NOT FOR CONSTRUCTION

DESIGN PROFESSIONAL OF RECORD
PROF: BRADLEY J. PARSONS P.E.
COMP: ALL-POINTS TECHNOLOGY CORPORATION
ADD: 567 VAUXHAUL STREET EXTENSION - SUITE 311 WATERFORD, CT 06385
OWNER: JOHN DOUGLAS & CECELIA S. BATES
ADDRESS: 276 HOUSATONIC ROVER ROAD FALLS VILLAGE, CT 06031

NORTH CANAAN SOLAR
SITE: 100 SAND ROAD
ADDRESS: NORTH CANAAN, CT 06018
APT FILING NUMBER: CT606110
DRAWN BY: JT
DATE: 02/28/20 **CHECKED BY: BJP**

SHEET TITLE:
GRADING & DRAINAGE PLAN

SHEET NUMBER:
GP-1

LSE PHOENIX LLC
40 TOWER LANE, SUITE 201
AVON, CT 06001



567 VAUXHAUL STREET EXTENSION - SUITE 311
WATERFORD, CT 06385 PHONE: (860)-663-1697
WWW.ALLPOINTSTECH.COM FAX: (860)-663-0935

CSC PERMIT SET

NO	DATE	REVISION
0	02/28/20	FOR REVIEW: BJP
1	06/09/20	FOR CSC: BJP
2		
3		
4		
5		
6		

NOT FOR CONSTRUCTION

DESIGN PROFESSIONAL OF RECORD

PROF: BRADLEY J. PARSONS P.E.
COMP: ALL-POINTS TECHNOLOGY CORPORATION
ADD: 567 VAUXHAUL STREET
EXTENSION - SUITE 311
WATERFORD, CT 06385

OWNER: JOHN DOUGLAS & CECELIA S. BATES
ADDRESS: 276 HOUSATONIC ROVER ROAD
FALLS VILLAGE, CT 06031

NORTH CANAAN SOLAR

SITE 100 SAND ROAD
ADDRESS: NORTH CANAAN, CT 06018

APT FILING NUMBER: CT606110

DATE: 02/28/20
DRAWN BY: JT
CHECKED BY: BJP

SHEET TITLE:
SEDIMENTATION & EROSION CONTROL PLAN

SHEET NUMBER:

EC-1

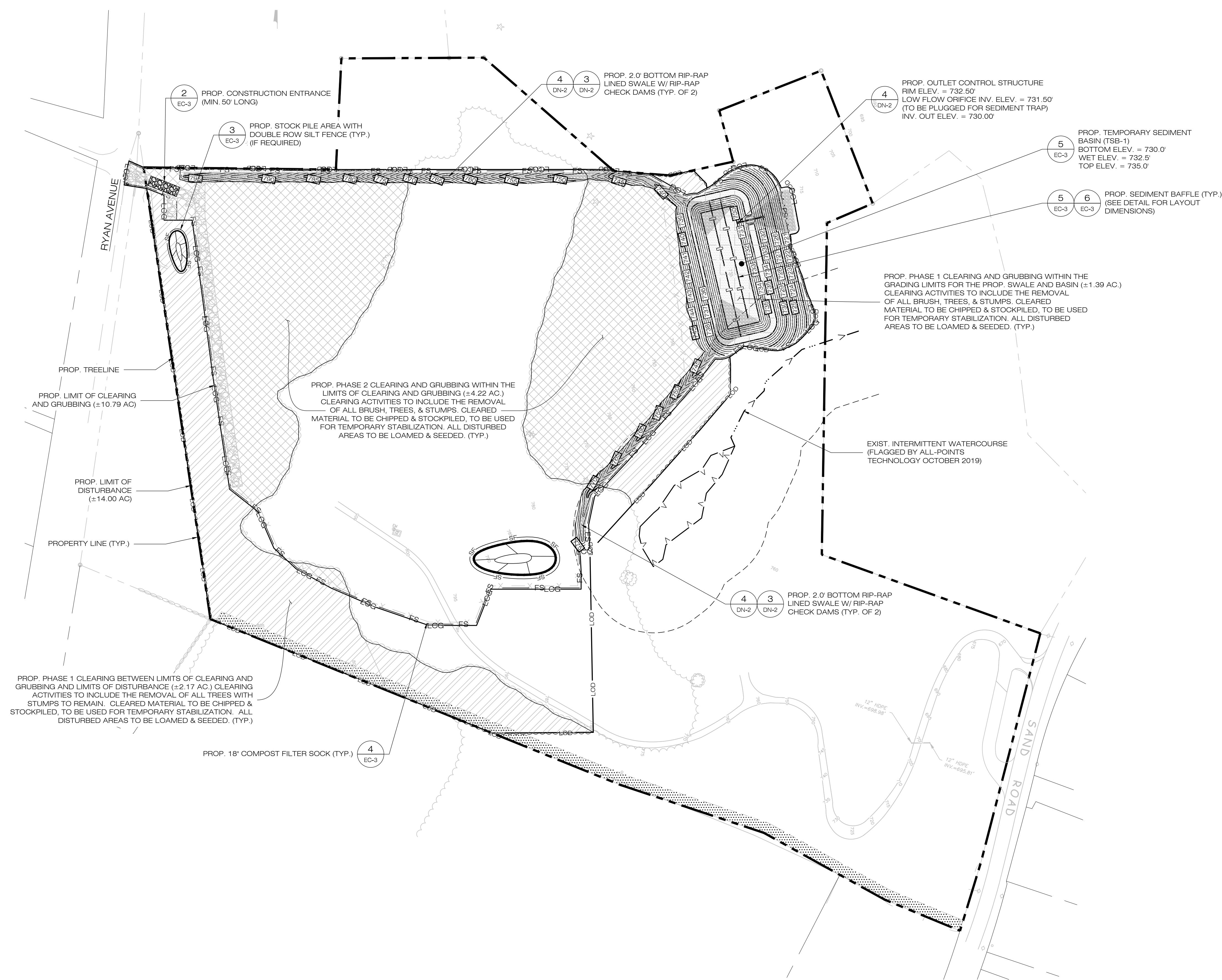
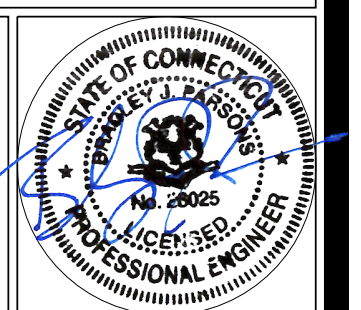

1 SEDIMENTATION & EROSION CONTROL PLAN
EC-1 SCALE: 1" = 80'-0"

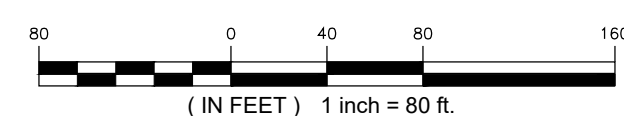

EROSION CONTROL NOTES

EROSION AND SEDIMENT CONTROL PLAN NOTES

- THE CONTRACTOR SHALL CONSTRUCT ALL SEDIMENT AND EROSION CONTROLS IN ACCORDANCE WITH THE 2002 CONNECTICUT GUIDELINES FOR SOIL EROSION AND SEDIMENT CONTROL, LATEST EDITION, IN ACCORDANCE WITH THE CONTRACT DOCUMENTS, AND AS DIRECTED BY THE TOWN OF PERMITTEE AND/OR SWPCP MONITOR. ALL PERIMETER SEDIMENTATION AND EROSION CONTROL MEASURES SHALL BE INSTALLED PRIOR TO THE START OF CLEARING AND GRUBBING AND DEMOLITION OPERATIONS.
- THESE DRAWINGS ARE ONLY INTENDED TO DESCRIBE THE SEDIMENT AND EROSION CONTROL MEASURES FOR THIS SITE. ALL TEMPORARY EROSION AND SEDIMENT CONTROL MEASURES SHOWN ON THE EROSION & SEDIMENT CONTROL PLAN ARE SHOWN IN A GENERAL SIZE AND LOCATION ONLY. THE CONTRACTOR SHALL BE RESPONSIBLE FOR ENSURING THAT ALL EROSION CONTROL MEASURES ARE CONFIGURED AND CONSTRUCTED IN A MANNER THAT WILL MINIMIZE EROSION OF SOILS AND PREVENT THE TRANSPORT OF SEDIMENTS AND OTHER POLLUTANTS TO STORM DRAINAGE SYSTEMS AND/OR WATERCOURSES. ACTUAL SITE CONDITIONS OR SEASONAL AND CLIMATIC CONDITIONS MAY WARRANT ADDITIONAL CONTROLS OR CONFIGURATIONS, AS REQUIRED, AND AS DIRECTED BY THE PERMITTEE AND/OR SWPCP MONITOR. SEE SEDIMENT AND EROSION CONTROL DETAILS AND SUGGESTED CONSTRUCTION SEQUENCE FOR MORE INFORMATION. REFER TO SITE PLAN FOR GENERAL INFORMATION AND OTHER CONTRACT PLANS FOR APPROPRIATE INFORMATION.
- A BOND OR LETTER OF CREDIT MAY BE REQUIRED TO BE POSTED WITH THE GOVERNING AUTHORITY FOR THE EROSION CONTROL INSTALLATION AND MAINTENANCE.
- THE CONTRACTOR SHALL APPLY THE MINIMUM EROSION & SEDIMENT CONTROL MEASURES SHOWN ON THE PLAN IN CONJUNCTION WITH CONSTRUCTION SEQUENCING, SUCH THAT ALL ACTIVE WORK ZONES ARE PROTECTED. ADDITIONAL AND/OR ALTERNATIVE SEDIMENT AND EROSION CONTROL MEASURES MAY BE INSTALLED DURING THE CONSTRUCTION PERIOD IF FOUND NECESSARY BY THE CONTRACTOR, OWNER, SITE ENGINEER, MUNICIPAL OFFICIALS, OR ANY GOVERNING AGENCY. THE CONTRACTOR SHALL CONTACT THE OWNER AND APPROPRIATE GOVERNING AGENCIES FOR APPROVAL IF ALTERNATIVE CONTROLS OTHER THAN THOSE SHOWN ON THE PLANS ARE PROPOSED BY THE CONTRACTOR.
- THE CONTRACTOR SHALL TAKE EXTREME CARE DURING CONSTRUCTION SO AS NOT TO DISTURB UNPROTECTED WETLAND AREAS OR INSTALLED SEDIMENTATION AND EROSION CONTROL MEASURES. THE CONTRACTOR SHALL INSPECT ALL SEDIMENT AND EROSION CONTROLS WEEKLY AND WITHIN 24 HOURS OF A STORM WITH A RAINFALL AMOUNT OF 0.25 INCHES OR GREATER TO VERIFY THAT THE CONTROLS ARE OPERATING PROPERLY AND MAKE REPAIRS AS NECESSARY IN A TIMELY MANNER.
- THE CONTRACTOR SHALL KEEP A SUPPLY OF EROSION CONTROL MATERIAL (SILT FENCE, COMPOST FILTER SOCK, EROSION CONTROL BLANKET, ETC.) ON-SITE FOR PERIODIC MAINTENANCE AND EMERGENCY REPAIRS.
- ALL FILL MATERIAL PLACED ADJACENT TO ANY WETLAND AREA SHALL BE GOOD QUALITY, WITH LESS THAN 5% FINES PASSING THROUGH A #200 SIEVE (BANK RUN), SHALL BE PLACED IN MAXIMUM ONE FOOT LIFTS, AND SHALL BE COMPACTED TO 95% MAX. DRY DENSITY MODIFIED PROCTOR OR AS SPECIFIED IN THE CONTRACT SPECIFICATIONS.
- PROTECT EXISTING TREES THAT ARE TO BE SAVED BY FENCING, ORANGE SAFETY FENCE, CONSTRUCTION TAPE, OR EQUIVALENT FENCING/TAPE. ANY LIMB TRIMMING SHOULD BE DONE AFTER CONSULTATION WITH AN ARBORIST AND BEFORE CONSTRUCTION BEGINS IN THAT AREA; FENCING SHALL BE MAINTAINED AND REPAIRED DURING CONSTRUCTION.
- CONSTRUCTION ENTRANCES (ANTI-TRACKING PADS) SHALL BE INSTALLED PRIOR TO ANY SITE EXCAVATION OR CONSTRUCTION ACTIVITY AND SHALL BE MAINTAINED THROUGHOUT THE DURATION OF ALL CONSTRUCTION IF REQUIRED. THE LOCATION OF THE TRACKING PADS MAY CHANGE AS VARIOUS PHASES OF CONSTRUCTION ARE COMPLETED. CONTRACTOR SHALL ENSURE THAT ALL VEHICLES EXITING THE SITE ARE PASSING OVER THE ANTI-TRACKING PADS PRIOR TO EXISTING.
- ALL CONSTRUCTION SHALL BE CONTAINED WITHIN THE LIMIT OF DISTURBANCE, WHICH SHALL BE MARKED WITH SILT FENCE, SAFETY FENCE, HAY BALES, RIBBONS, OR OTHER MEANS PRIOR TO CLEARING. CONSTRUCTION ACTIVITY SHALL REMAIN ON THE UPHILL SIDE OF THE SEDIMENT BARRIER UNLESS WORK IS SPECIFICALLY CALLED FOR ON THE DOWNHILL SIDE OF THE BARRIER.
- NO CUT OR FILL SLOPES SHALL EXCEED 2:1 EXCEPT WHERE STABILIZED BY ROCK FACED EMBANKMENTS OR EROSION CONTROL BLANKETS. ALL SLOPES SHALL BE SEEDED AND BANKS WILL BE STABILIZED IMMEDIATELY UPON COMPLETION OF FINAL GRADING UNTIL TURF IS ESTABLISHED.
- DIRECT ALL DEWATERING PUMP DISCHARGE TO A SEDIMENT CONTROL DEVICE THE GUIDELINES WITHIN THE APPROVED LIMIT OF DISTURBANCE IF REQUIRED. DISCHARGE TO STORM DRAINS OR SURFACE WATERS FROM SEDIMENT CONTROLS SHALL BE CLEAR AND APPROVED BY THE PERMITTEE OR MUNICIPALITY.
- THE CONTRACTOR SHALL MAINTAIN A CLEAN CONSTRUCTION SITE AND SHALL NOT ALLOW THE ACCUMULATION OF RUBBISH OR CONSTRUCTION DEBRIS ON THE SITE. PROPER SANITARY DEVICES SHALL BE MAINTAINED ON-SITE AT ALL TIMES AND SECURED APPROPRIATELY. THE CONTRACTOR SHALL TAKE ALL NECESSARY PRECAUTIONS TO AVOID THE SPILLAGE OF FUEL OR OTHER POLLUTANTS ON THE CONSTRUCTION SITE AND SHALL ADHERE TO ALL APPLICABLE POLICIES AND REGULATIONS RELATED TO SPILL PREVENTION AND RESPONSE/CONTAINMENT.
- MINIMIZE LAND DISTURBANCES. SEED AND MULCH DISTURBED AREAS WITH TEMPORARY MIX AS SOON AS PRACTICABLE (2 WEEK MAXIMUM UNSTABILIZED PERIOD) USING PERENNIAL RYEGRASS AT 40 LBS PER ACRE. MULCH ALL CUT AND FILL SLOPES AND SWALES WITH LOOSE HAY AT A RATE OF 2 TONS PER ACRE. IF NECESSARY, REPLACE LOOSE HAY ON SLOPES WITH EROSION CONTROL BLANKETS OR JUTE CLOTH. MODERATELY GRADED AREAS, ISLANDS, AND TEMPORARY CONSTRUCTION STAGING AREAS MAY BE HYDROSEED WITH TACKIFIER.
- SWEEP AFFECTED PORTIONS OF OFF SITE ROADS ONE OR MORE TIMES A DAY (OR LESS FREQUENTLY IF TRACKING IS NOT A PROBLEM) DURING CONSTRUCTION. FOR DUST CONTROL, PERIODICALLY MOISTEN EXPOSED SOIL SURFACES WITH WATER ON UNPAVED TRAVELWAYS TO KEEP THE TRAVELWAYS DAMP. CALCIUM CHLORIDE MAY ALSO BE APPLIED TO ACCESS ROADS. DUMP TRUCK LOADS EXITING THE SITE SHALL BE COVERED.
- TURF ESTABLISHMENT SHALL BE PERFORMED OVER ALL DISTURBED SOIL, UNLESS THE AREA IS UNDER ACTIVE CONSTRUCTION. IT IS COVERED IN STONE OR SCHEDULED FOR PAVING WITHIN 30 DAYS. TEMPORARY SEEDING OR NON-LIVING SOIL PROTECTION OF ALL EXPOSED SOILS AND SLOPES SHALL BE INITIATED WITHIN THE FIRST 7 DAYS OF SUSPENDING WORK IN AREAS TO BE LEFT LONGER THAN 30 DAYS.
- MAINTAIN ALL PERMANENT AND TEMPORARY SEDIMENT CONTROL DEVICES IN EFFECTIVE CONDITION THROUGHOUT THE CONSTRUCTION PERIOD. UPON COMPLETION OF WORK SWEEP CONCRETE PADS, CLEAN THE STORMWATER MANAGEMENT SYSTEMS AND REMOVE ALL TEMPORARY SEDIMENT CONTROL DEVICES ONCE THE SITE IS FULLY STABILIZED AND APPROVAL HAS BEEN RECEIVED FROM PERMITTEE OR THE MUNICIPALITY.
- SEEDING MIXTURES SHALL BE NEW ENGLAND SEMI-SHADE GRASS AND FORBS MIX (SEE SITE DETAILS SHEET DN-1), OR APPROVED EQUAL BY OWNER.

SEDIMENT & EROSION CONTROL NARRATIVE

- THE PROJECT INVOLVES THE CONSTRUCTION OF A GROUND MOUNTED SOLAR PANEL FACILITY WITH ASSOCIATED EQUIPMENT ON APPROXIMATELY 10.79± ACRES OF AN EXISTING 23.93± ACRE LOT.

THE PROPOSED PROJECT INVOLVES THE FOLLOWING CONSTRUCTION:

 - CONSTRUCTION OF 7,560 GROUND MOUNTED SOLAR PANELS AND ASSOCIATED EQUIPMENT.
 - THE STABILIZATION OF DISTURBED AREAS WITH PERMANENT GRASS TREATMENTS.
- FOR THIS PROJECT, THERE ARE APPROXIMATELY 10.79± ACRES OF THE SITE BEING DISTURBED WITH NEGLIGIBLE INCREASE IN THE IMPERVIOUS AREA OF THE SITE, AS ALL ACCESS THROUGH THE SITE WILL BE GRAVEL.
- THE PROJECT SITE, AS MAPPED IN THE SOIL SURVEY OF STATE OF CONNECTICUT (NRCS, VERSION 19, SEP 13, 2019), CONTAINS TYPE 92B AND 92C (HYDROLOGIC SOIL GROUP B) AND 92R (HYDROLOGIC SOIL GROUP D) SOILS. A GEOTECHNICAL ENGINEERING REPORT HAS NOT BEEN COMPLETED.
- IT IS ANTICIPATED THAT CONSTRUCTION WILL BE COMPLETED IN APPROXIMATELY 3-4 MONTHS.
- REFER TO THE CONSTRUCTION SEQUENCING AND EROSION AND SEDIMENTATION NOTES FOR INFORMATION REGARDING SEQUENCING OF MAJOR OPERATIONS IN THE ON-SITE CONSTRUCTION PHASES.
- EROSION AND SEDIMENTATION MEASURES ARE BASED UPON ENGINEERING PRACTICE, JUDGEMENT AND THE APPLICABLE SECTIONS OF THE 2002 CONNECTICUT GUIDELINES FOR SOIL EROSION AND SEDIMENT CONTROL.
- DETAILS FOR THE TYPICAL STORMWATER MANAGEMENT AND EROSION AND SEDIMENTATION MEASURES ARE SHOWN ON THE PLAN SHEETS OR PROVIDED AS SEPARATE SUPPORT DOCUMENTATION FOR REVIEW IN THIS PLAN.
- CONSERVATION PRACTICES TO BE USED DURING CONSTRUCTION AREA:
 - STAGED CONSTRUCTION;
 - MINIMIZE THE DISTURBED AREAS TO THE EXTENT PRACTICABLE DURING CONSTRUCTION;
 - STABILIZE DISTURBED AREAS AS SOON AS POSSIBLE WITH TEMPORARY OR PERMANENT MEASURES;
 - MINIMIZE IMPERVIOUS AREAS;
 - UTILIZE APPROPRIATE CONSTRUCTION EROSION AND SEDIMENTATION MEASURES.
- THE FOLLOWING SEPARATE DOCUMENTS ARE TO BE CONSIDERED A PART OF THE EROSION AND SEDIMENTATION PLAN:
 - STORMWATER MANAGEMENT MEMO FOR EXISTING AND PROPOSED PEAK FLOWS.

CONSTRUCTION SEQUENCE

THE FOLLOWING SEQUENCE OF CONSTRUCTION ACTIVITIES IS PROJECTED BASED UPON ENGINEERING JUDGEMENT AND BEST MANAGEMENT PRACTICES. THE CONTRACTOR SHALL NOT ALTER THE CONSTRUCTION SEQUENCE WITHOUT PRIOR WRITTEN APPROVAL FROM THE ENGINEER AND CT DEEP. ANY PROPOSED CHANGES TO THE CONSTRUCTION SEQUENCE SHALL BE SUBMITTED TO THE ENGINEER IN WRITING FOR REVIEW PRIOR TO THE START OF CONSTRUCTION.

PRE-CONSTRUCTION

- CONTACT THE APPLICANT, ENGINEER, CT DEEP, AND REPRESENTATIVES TO SCHEDULE A PRE-CONSTRUCTION MEETING AT LEAST 5 DAYS PRIOR TO THE START OF CONSTRUCTION. PHYSICALLY FLAG THE LIMITS OF CLEARING IN THE FIELD AS NECESSARY TO FACILITATE THE PRE-CONSTRUCTION MEETING.
- CONDUCT A PRE-CONSTRUCTION MEETING TO DISCUSS THE PROP. WORK AND EROSION AND SEDIMENTATION CONTROL MEASURES. THE MEETING SHOULD BE ATTENDED BY THE APPLICANT, THE APPLICANT REPRESENTATIVE(S), CT DEEP, THE GENERAL CONTRACTOR, DESIGNATED SUB-CONTRACTORS AND THE PERSON, OR PERSONS, RESPONSIBLE FOR THE IMPLEMENTATION, OPERATION, MONITORING AND MAINTENANCE OF THE EROSION AND SEDIMENTATION MEASURES. THE CONSTRUCTION PROCEDURES FOR THE ENTIRE PROJECT SHALL BE REVIEWED AT THIS MEETING.
- NOTIFY THE APPLICANT AT LEAST FORTY-EIGHT (48) HOURS PRIOR TO COMMENCEMENT OF ANY DEMOLITION, CONSTRUCTION OR REGULATED ACTIVITY ON THIS PROJECT. NOTIFY CALL BEFORE YOU DIG AT 1-800-922-4455.

PHASE 1

- PERFORM CLEARING OF TREES ON SITE WITH NO GRUBBING, STUMPS TO REMAIN. CLEARING WORK SHALL BE ALLOWED DURING THE WINTER MONTHS ONLY IF THE GROUND IS FROZEN.
- CLEAR AND GRUB AS REQUIRED AND SHOWN ON EC-1 TO INSTALL THE PERIMETER EROSION SEDIMENTATION CONTROL MEASURES AND CONSTRUCTION ENTRANCE.
- INSTALL PERIMETER SILT SOCK.
- ALL WETLAND AREAS SHALL BE PROTECTED PRIOR TO THE START OF MAJOR CONSTRUCTION.
- INSTALL GRAVEL ACCESS ROADS.
- INSTALL SWALES AND TSB-1.
- STOCKPILE TOPSOIL FOR REUSE.
- STABILIZE DISTURBED AREAS WITH LOAM AND HYDROSEED WITH TACKIFIER.
- INSTALL TREE PROTECTION IF APPLICABLE.
- NOTIFY CONNECTICUT RIVER COASTAL CONSERVATION DISTRICT AND QUALIFIED PROFESSIONAL OF COMPLETION PHASE FOR REQUIRED SITE INSPECTIONS IN ACCORDANCE WITH THE GENERAL PERMIT.

PHASE 2 (UPON INSTALLATION OF TEMPORARY SEDIMENT BASIN)

- PERFORM REMAINING GRUBBING AS NECESSARY. REMOVE CUT WOOD AND STOCKPILE FOR FUTURE USE OR REMOVE OFF-SITE. REMOVE AND DISPOSE OF DEMOLITION DEBRIS OFF-SITE IN ACCORDANCE WITH APPLICABLE LAWS.
- STOCKPILE TOPSOIL.
- PERFORM ANY GRADING NECESSARY FOR THE SHAPING OF THE SITE.
- LOAM AND HYDROSEED (WITH TEMPORARY SEED MIX) WITH TACKIFIER REMAINING DISTURBED AREAS.
- NOTIFY CONNECTICUT RIVER COASTAL CONSERVATION DISTRICT AND QUALIFIED PROFESSIONAL OF COMPLETION PHASE FOR REQUIRED SITE INSPECTIONS IN ACCORDANCE WITH THE GENERAL PERMIT.

PHASE 3 (UPON GROUND COVER BEING ESTABLISHED)

- INSTALL ELECTRICAL CONDUIT AND CONCRETE PADS.
- INSTALL RACKING POSTS FOR GROUND MOUNTED SOLAR PANELS
- INSTALL GROUND MOUNTED SOLAR PANELS AND COMPLETE ELECTRICAL INSTALLATION.
- INSTALL PERIMETER CHAIN LINK FENCE AS SHOWN ON THE PLANS.
- NOTIFY CONNECTICUT RIVER COASTAL CONSERVATION DISTRICT AND QUALIFIED PROFESSIONAL OF COMPLETION PHASE FOR REQUIRED SITE INSPECTIONS IN ACCORDANCE WITH THE GENERAL PERMIT.

PHASE 4

- HYDROSEED WITH TACKIFIER ALL REMAINING DISTURBED AREAS.
- HYDROSEED WITH TACKIFIER THE POLLINATOR HABITAT.
- AFTER SUBSTANTIAL COMPLETION OF THE INSTALLATION OF THE SOLAR FACILITY AND THE AREAS ABOVE THE TSB ARE DEEMED STABILIZED BY THE QUALIFIED INSPECTOR, COMPLETE REMAINING SITE WORK, INCLUDING CLEANING INFILTRATION BASIN, REMOVING BAFFLES, AND REBUILDING OVERFLOW WEIRS WITH IMPERVIOUS CORE OR CLAY LINER.
- INSTALL/REBUILD GRAVEL ACCESS DRIVES.
- FINE GRADE, RAKE, SEED, AND MULCH ALL REMAINING DISTURBED AREAS.
- NOTIFY CONNECTICUT RIVER COASTAL CONSERVATION DISTRICT AND QUALIFIED PROFESSIONAL OF COMPLETION PHASE FOR REQUIRED SITE INSPECTIONS IN ACCORDANCE WITH THE GENERAL PERMIT.
- AFTER THE SITE IS STABILIZED AND WITH THE APPROVAL OF THE PERMITTEE AND QUALIFIED INSPECTOR, REMOVE PERIMETER EROSION AND SEDIMENTATION CONTROLS.
- ISSUE NOTICE OF TERMINATION AND PERFORM PROJECT CLEANUP.

CONSTRUCTION OPERATION AND MAINTENANCE PLAN - BY CONTRACTOR		
E&S MEASURE	INSPECTION SCHEDULE	MAINTENANCE REQUIRED
CONSTRUCTION ENTRANCE	DAILY	PLACE ADDITIONAL STONE, EXTEND THE LENGTH OR REMOVE AND REPLACE THE STONE. CLEAN PAVED SURFACES OF TRACKED SEDIMENT.
COMPOST FILTER SOCK	WEEKLY & WITHIN 24 HOURS OF RAINFALL > 0.25"	REPAIR/REPLACE WHEN FAILURE OR DETERIORATION IS OBSERVED.
SILT FENCE	WEEKLY & WITHIN 24 HOURS OF RAINFALL > 0.25"	REPAIR/REPLACE WHEN FAILURE OR DETERIORATION IS OBSERVED. REMOVE SILT WHEN IT REACHES 1/2 THE HEIGHT OF THE FENCE.
TOPSOIL/BORROW STOCKPILES	DAILY	REPAIR/REPLACE SEDIMENT BARRIERS AS NECESSARY.
TEMPORARY SEDIMENT BASIN (W/ BAFFLES)	WEEKLY & WITHIN 24 HOURS OF RAINFALL > 0.5"	REMOVE SEDIMENT ONCE IT HAS ACCUMULATED TO ONE HALF OF MINIMUM REQUIRED VOLUME OF THE WET STORAGE. DEWATERING AS NEEDED. RESTORE TRAP TO ORIGINAL DIMENSIONS. REPAIR/REPLACE BAFFLES WHEN FAILURE OR DETERIORATION IS OBSERVED.
TEMPORARY SOIL PROTECTION	WEEKLY & WITHIN 24 HOURS OF RAINFALL > 0.25"	REPAIR ERODED OR BARE AREAS IMMEDIATELY. RESEED AND MULCH.

LSE PHOENIX LLC
40 TOWER LANE, SUITE 201
AVON, CT 06001



567 VAUXHAUL STREET EXTENSION - SUITE 311
 WATERFORD, CT 06385 PHONE: (860)-663-1697
 WWW.ALLPOINTSTECH.COM FAX: (860)-663-0935

CSC PERMIT SET

NO	DATE	REVISION
0	02/28/20	FOR REVIEW: BJP
1	06/09/20	FOR CSC: BJP
2		
3		
4		
5		
6		

NOT FOR CONSTRUCTION

DESIGN PROFESSIONAL OF RECORD

PROF. BRADLEY J. PARSONS P.E.
COMP: ALL-POINTS TECHNOLOGY CORPORATION
ADD: 567 VAUXHAUL STREET EXTENSION - SUITE 311 WATERFORD, CT 06385

OWNER: JOHN DOUGLAS & CECELIA S. BATES
ADDRESS: 276 HOUSATONIC ROVER ROAD FALLS VILLAGE, CT 06031

NORTH CANAAN SOLAR

SITE 100 SAND ROAD
ADDRESS: NORTH CANAAN, CT 06018

APT FILING NUMBER: CT606110

DRAWN BY: JT
DATE: 02/28/20 **CHECKED BY: BJP**

SHEET TITLE:
SEDIMENTATION & EROSION CONTROL NOTES

SHEET NUMBER:

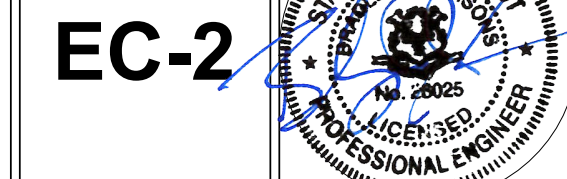

EC-2

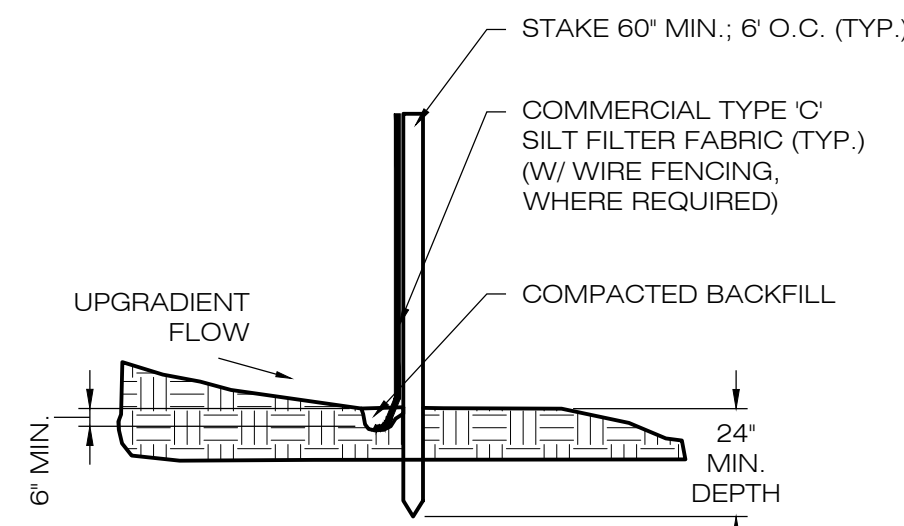

NOTE:
SILT FENCE SHALL BE LAPPED ONLY
WHEN NECESSARY PER THE
MANUFACTURER RECOMMENDATIONS.

1 SILT FENCE DETAIL
EC-3 SCALE : N.T.S.

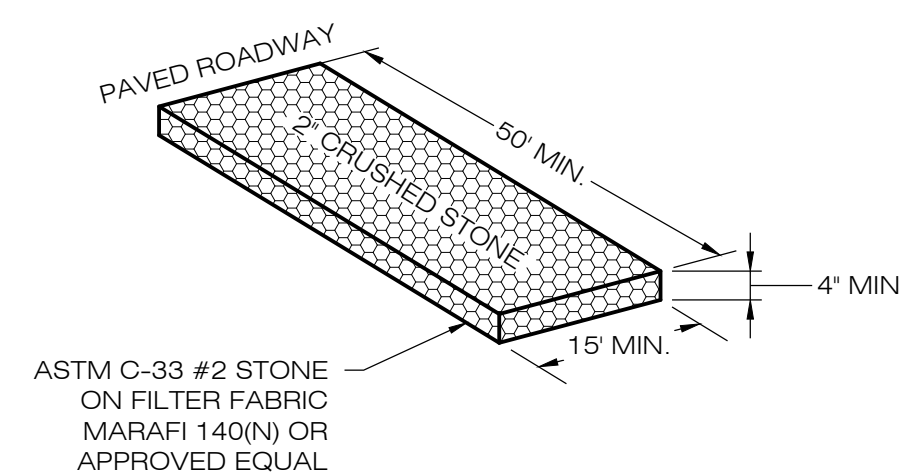

2 CONSTRUCTION ENTRANCE DETAIL
EC-3 SCALE : N.T.S.

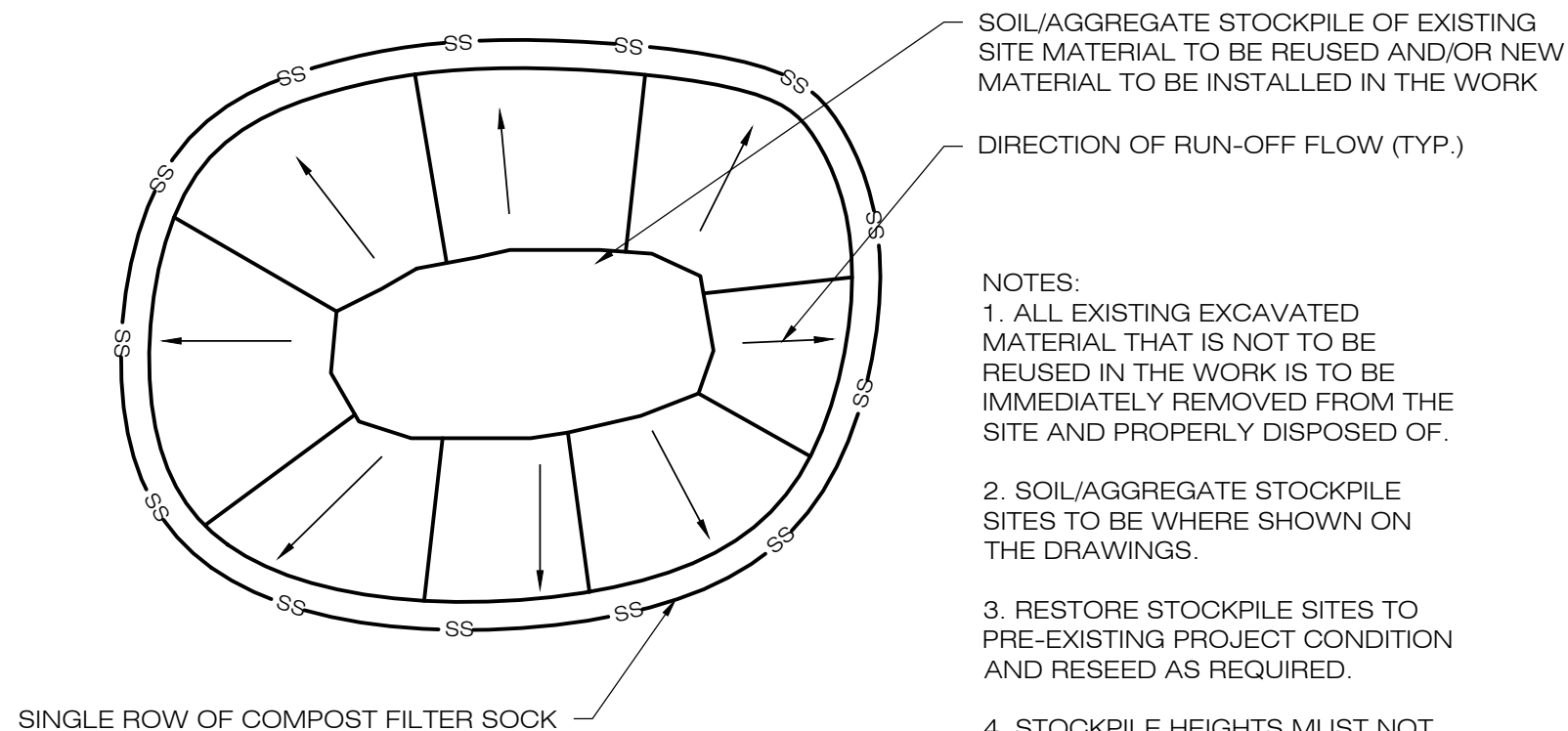

SOIL/AGGREGATE STOCKPILE OF EXISTING
SITE MATERIAL TO BE REUSED AND/OR NEW
MATERIAL TO BE INSTALLED IN THE WORK

DIRECTION OF RUN-OFF FLOW (TYP.)

- NOTES:
1. ALL EXISTING EXCAVATED MATERIAL THAT IS NOT TO BE REUSED IN THE WORK IS TO BE IMMEDIATELY REMOVED FROM THE SITE AND PROPERLY DISPOSED OF.
 2. SOIL/AGGREGATE STOCKPILE SITES TO BE WHERE SHOWN ON THE DRAWINGS.
 3. RESTORE STOCKPILE SITES TO PRE-EXISTING PROJECT CONDITION AND RESEED AS REQUIRED.
 4. STOCKPILE HEIGHTS MUST NOT EXCEED 35'. STOCKPILE SLOPES MUST BE 2:1 OR FLATTER.

3 MATERIALS STOCKPILE DETAIL
EC-3 SCALE : N.T.S.

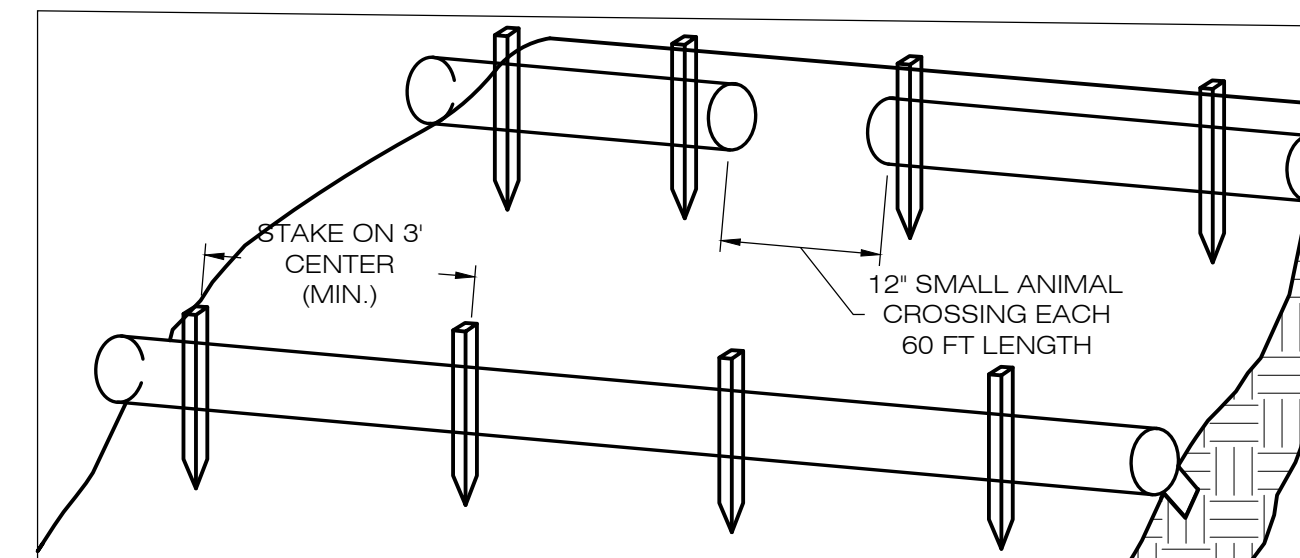

1. BEGIN AT THE LOCATION WHERE THE SOCK IS TO BE INSTALLED BY EXCAVATING A 2-3' (6-7.5 CM) DEEP X 9' (22.9 CM) WIDE TRENCH ALONG THE CONTOUR OF THE SLOPE. EXCAVATED SOIL SHOULD BE PLACED UPSLOPE FROM THE ANCHOR TRENCH.
2. PLACE THE SOCK IN THE TRENCH SO THAT IT CONTOURS TO THE SOIL SURFACE. COMPACT SOIL FROM THE EXCAVATED TRENCH AGAINST THE SOCK ON THE UPHILL SIDE. SOCKS SHALL BE INSTALLED IN 60 FT CONTINUOUS LENGTHS WITH ADJACENT SOCKS TIGHTLY ABUT. EVERY 60 FT THE SOCK ROW SHALL BE SPACED 12 INCHES CLEAR, END TO END, FOR AMPHIBIAN AND REPTILE TRAVEL. THE OPEN SPACES SHALL BE STAGGERED MID LENGTH OF THE NEXT DOWN GRADIENT SOCK.
3. SECURE THE SOCK WITH 18-24' (45.7-61 CM) STAKES EVERY 3-4' (0.9-1.2 M) AND WITH A STAKE ON EACH END. STAKES SHOULD BE DRIVEN THROUGH THE MIDDLE OF THE SOCK LEAVING AT LEAST 2-3' (5-7.5 CM) OF STAKE EXTENDING ABOVE THE SOCK. STAKES SHOULD BE DRIVEN PERPENDICULAR TO THE SLOPE FACE.

COMPOST FILTER SOCK SEDIMENTATION CONTROL BARRIER
EC-3 SCALE : N.T.S.

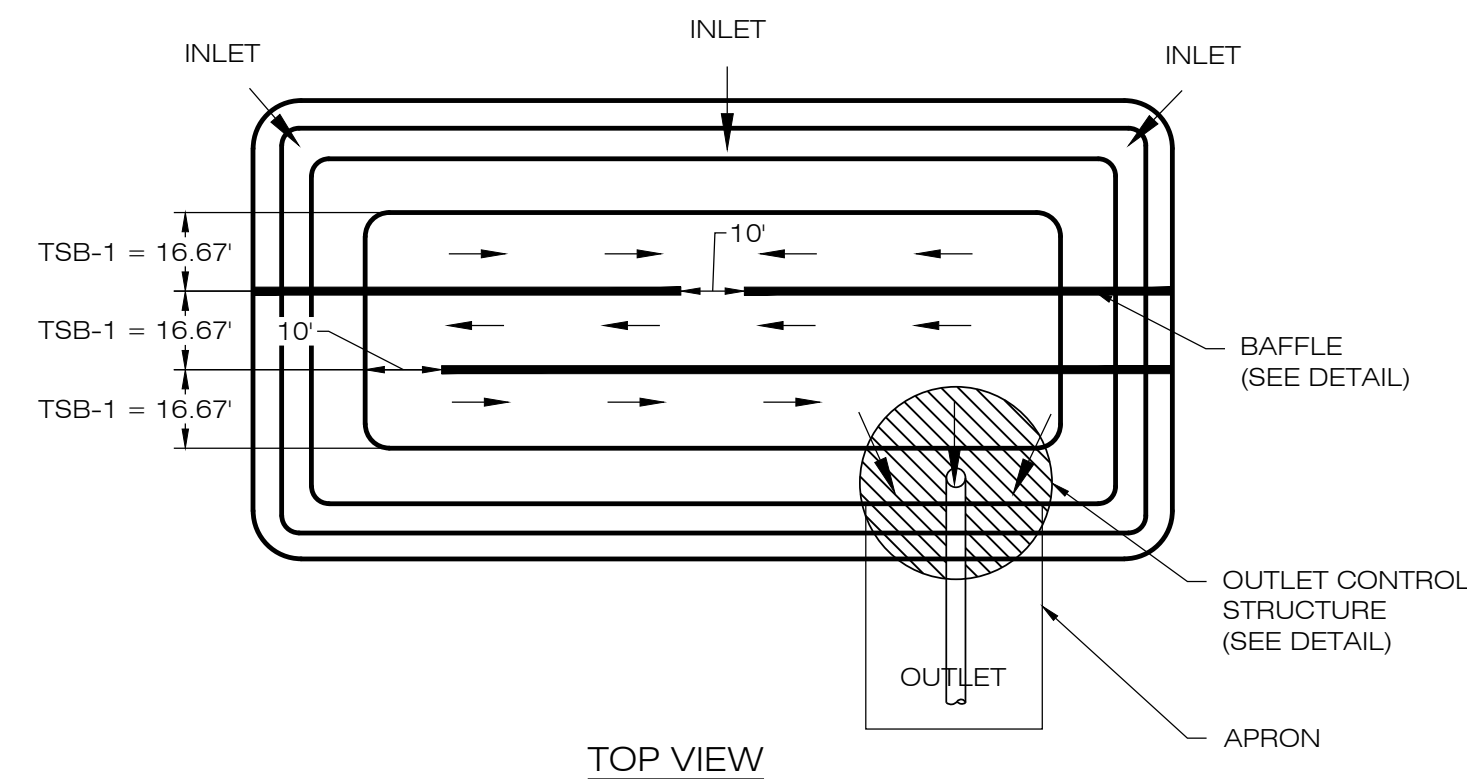

TOP VIEW

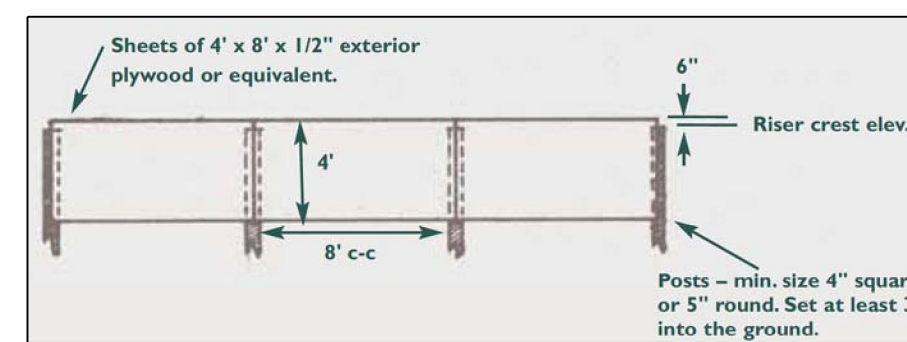

6 SEDIMENT BAFFLE
EC-3 SCALE : N.T.S.

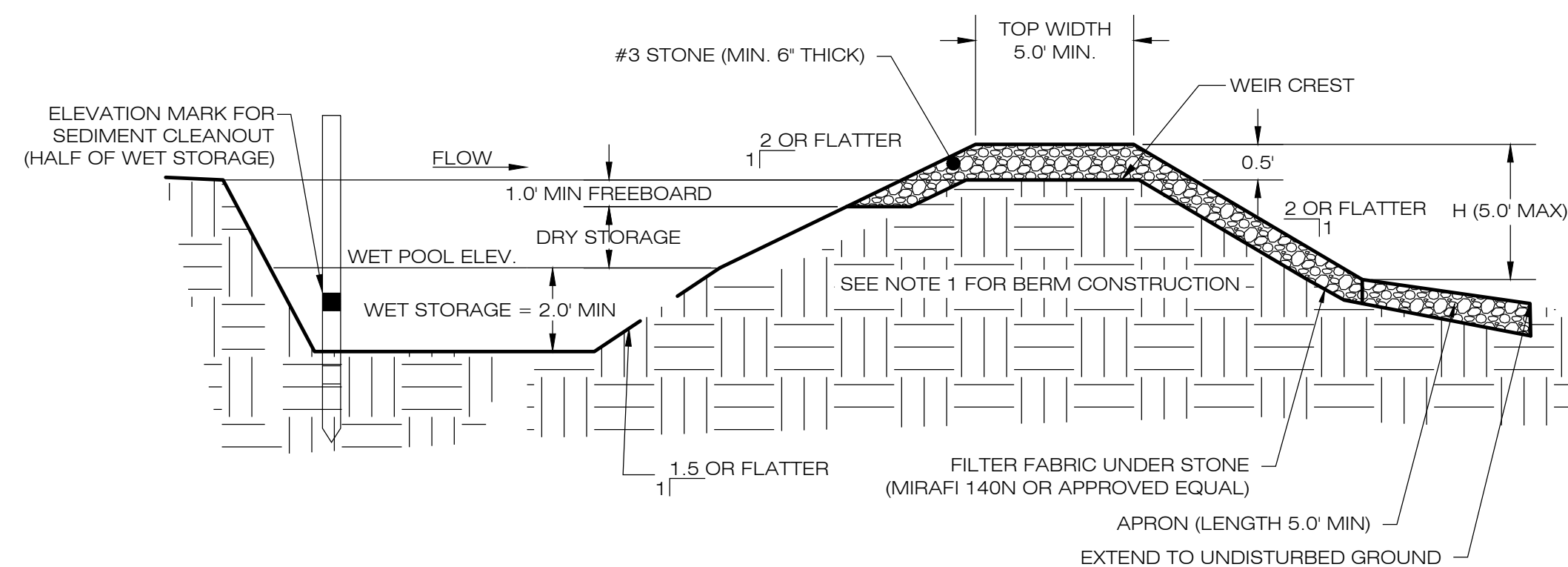

CROSS SECTION

- NOTES:
1. CONSTRUCT TEMPORARY SEDIMENT BASIN BERMS AND SIDEWALLS PER THE INFILTRATION BASIN DETAIL.
 2. SEDIMENT BAFFLES SHALL BE INSTALLED AS SHOWN ON EC-1.
 3. SEE TSB SIZING TABLE FOR WET AND DRY STORAGE VOLUMES.

5 TEMPORARY SEDIMENT BASIN
EC-3 SCALE : N.T.S.

TEMPORARY SEDIMENT BASIN SIZING TABLE

NAME	DRAINAGE AREA (AC)	REQ. VOLUME (CYD)	REQ. WET VOLUME (CYD)	PROP. BTM. ELEV. (FT)	PROP. OUTLET RIM ELEV. (FT)	PROP. WEIR CREST ELEV. (FT)	PROP. TOP ELEV. (FT)	WET VOL. PROVIDED (CYD)	DRY VOL. PROVIDED (CYD)	TOTAL VOL. PROVIDED (CYD)
TSB-1	9.41 AC	334.51 CYD	669.02 CYD	730.0'	732.5'	734.5'	735.0'	998.95 CYD	496.35 CYD	1,495.30 CYD

LSE PHOENIX LLC
40 TOWER LANE, SUITE 201
AVON, CT 06001

ALL-POINTS
TECHNOLOGY CORPORATION

567 VAUXHAUL STREET EXTENSION - SUITE 311
WATERFORD, CT 06385 PHONE: (860)-653-1697
WWW.ALLPOINTSTECH.COM FAX: (860)-653-0935

CSC PERMIT SET		
NO.	DATE	REVISION
0	02/28/20	FOR REVIEW: BJP
1	06/09/20	FOR CSC: BJP
2		
3		
4		
5		
6		

NOT FOR CONSTRUCTION

DESIGN PROFESSIONAL OF RECORD
PROF: BRADLEY J. PARSONS P.E.
COMP: ALL-POINTS TECHNOLOGY CORPORATION
ADD: 567 VAUXHAUL STREET EXTENSION - SUITE 311 WATERFORD, CT 06385
OWNER: JOHN DOUGLAS & CECELIA S. BATES
ADDRESS: 276 HOUSATONIC ROVER ROAD FALLS VILLAGE, CT 06031

NORTH CANAAN SOLAR
SITE 100 SAND ROAD
ADDRESS: NORTH CANAAN, CT 06018
APT FILING NUMBER: CT606110
DRAWN BY: JT
DATE: 02/28/20 CHECKED BY: BJP

SHEET TITLE:
SEDIMENTATION & EROSION CONTROL DETAILS

SHEET NUMBER:
EC-3

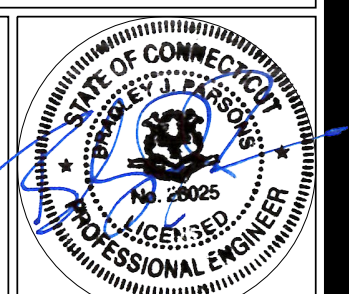

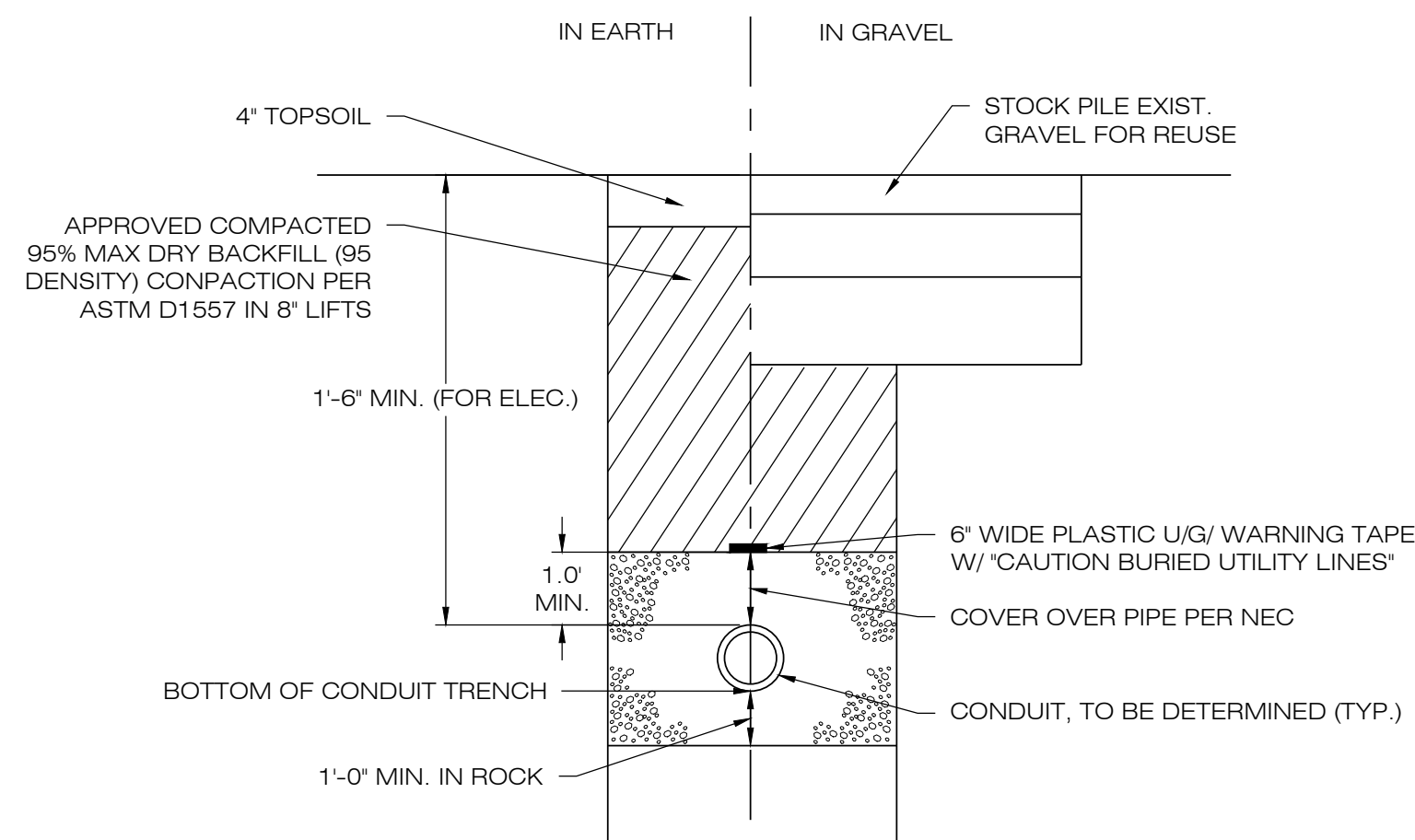

1 ELECTRICAL TRENCH DETAIL
SCALE : N.T.S.

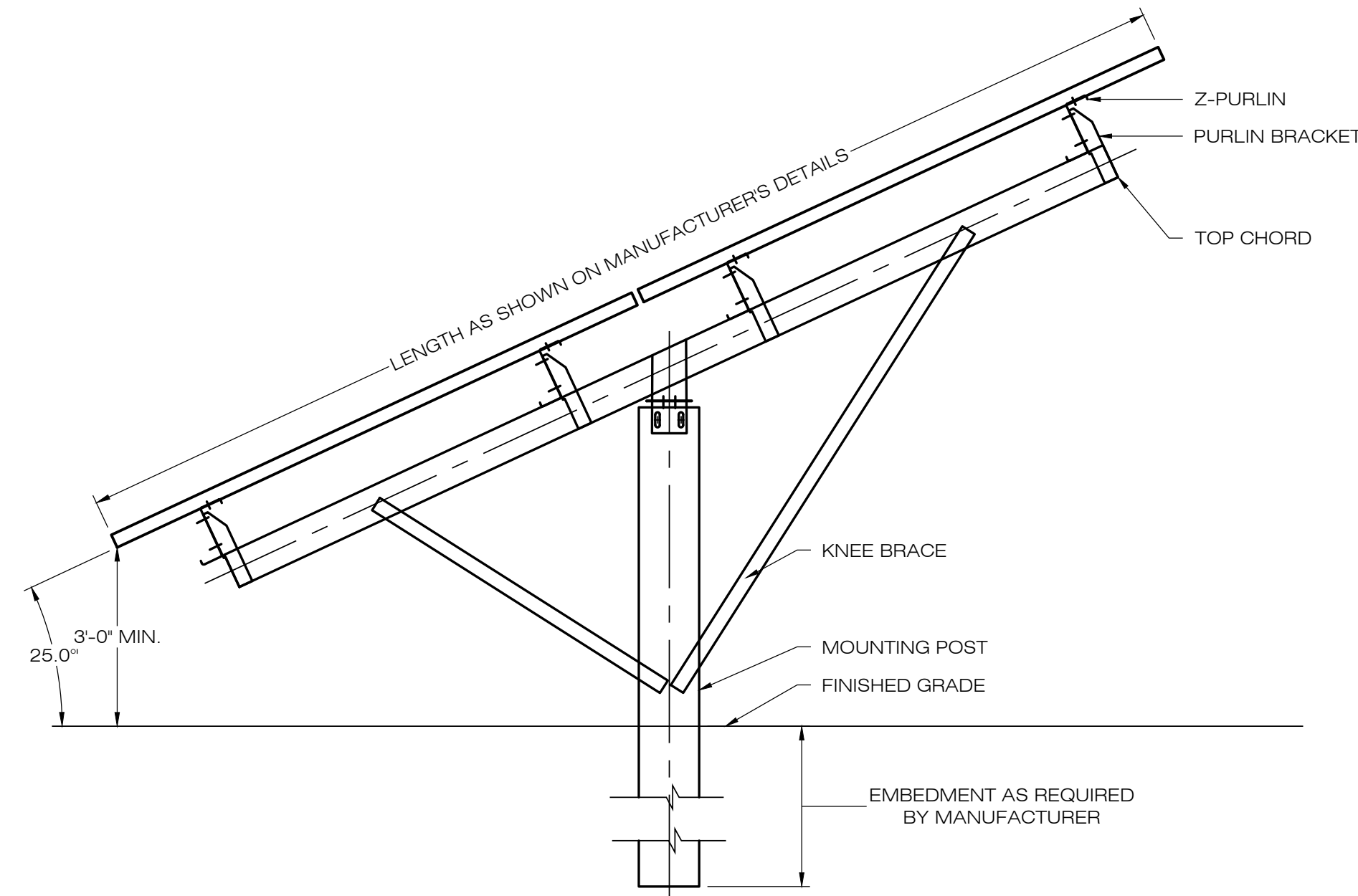

NOTES:
SEE MANUFACTURER'S DETAIL SHEETS FOR ADDITIONAL INFORMATION REGARDING RACKING SYSTEM REQUIREMENTS AND INSTALLATION PROCEDURES. RACKING SYSTEM TO BE INSTALLED IN ACCORDANCE WITH MANUFACTURER'S REQUIREMENTS.

2 TYPICAL POST MOUNTED RACKING SYSTEM
SCALE : N.T.S.

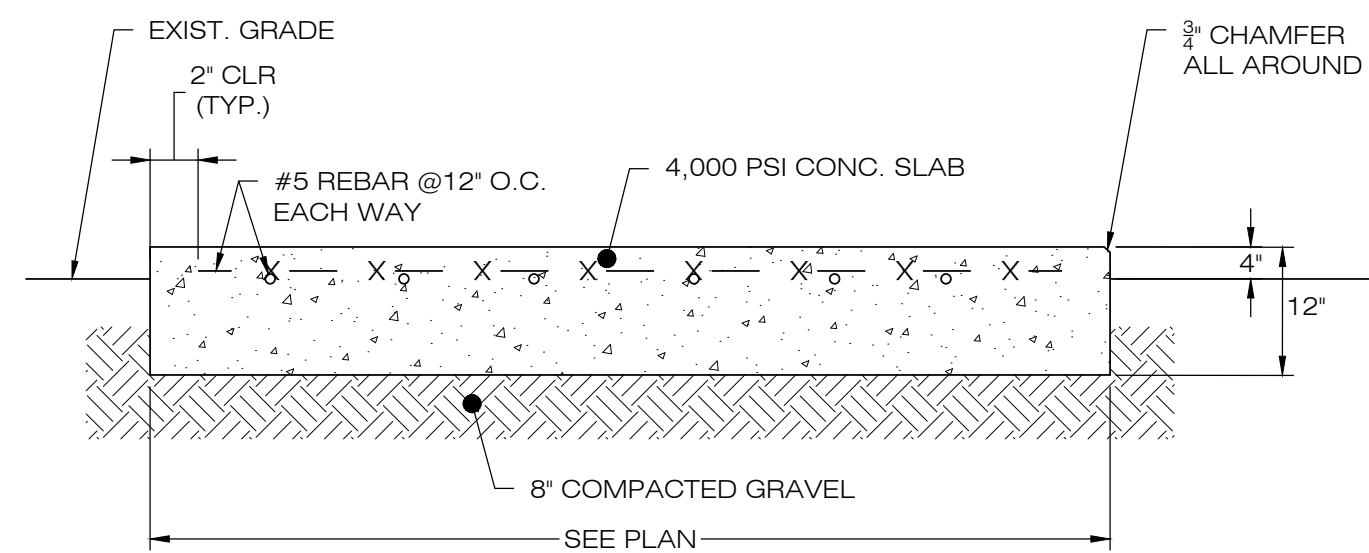

4 CONCRETE EQUIPMENT PAD
SCALE : N.T.S.

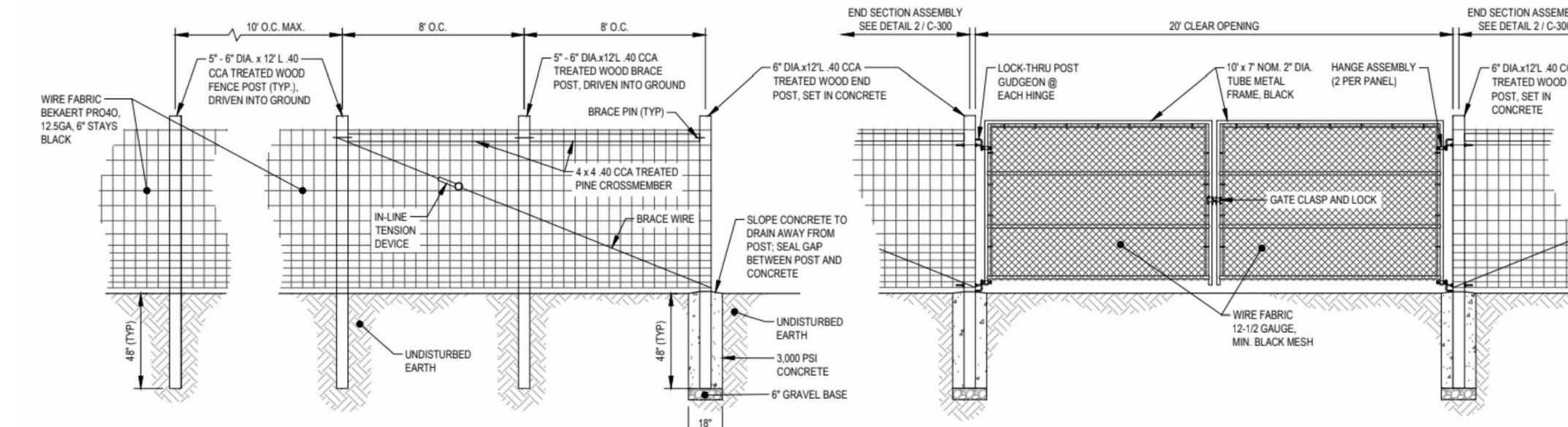

5 CHAIN-LINK FENCE & GATE DETAIL
SCALE : N.T.S.

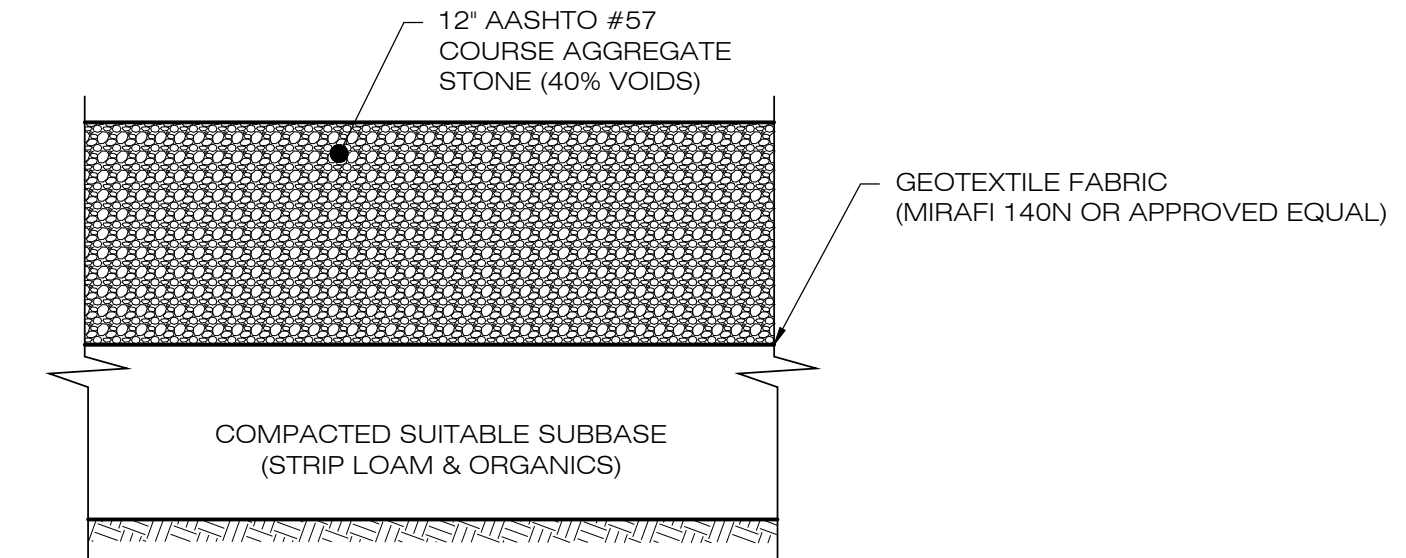

NOTES:
1. SUBBASE MAY CONSIST OF NATIVE MATERIALS IF FOUND ACCEPTABLE BY THE ENGINEER. SUBBASE TO BE COMPACTED TO 95% MAX DRY DENSITY.
2. SUBBASE IS TO BE FREE FROM DEBRIS AND UNSUITABLE MATERIALS.

3 GRAVEL ACCESS DRIVE SECTION
SCALE : N.T.S.

LSE PHOENIX LLC
SOALR FACILITY

IN CASE OF EMERGENCY
CALL T.B.D.

NOTES:
EMERGENCY CALL NUMBER TO BE PROVIDED ONCE DETERMINED.

6 NOTIFICATION SIGN DETAIL
SCALE : N.T.S.

LSE PHOENIX LLC
40 TOWER LANE, SUITE 201
AVON, CT 06001



567 VAUXHAUL STREET EXTENSION - SUITE 311
WATERFORD, CT 06385 PHONE: (860)-663-1697
WWW.ALLPOINTSTECH.COM FAX: (860)-663-0935

CSC PERMIT SET

NO	DATE	REVISION
0	02/28/20	FOR REVIEW: BJP
1	06/09/20	FOR CSC: BJP
2		
3		
4		
5		
6		

NOT FOR CONSTRUCTION

DESIGN PROFESSIONAL OF RECORD

PROF: BRADLEY J. PARSONS P.E.
COMP: ALL-POINTS TECHNOLOGY CORPORATION
ADD: 567 VAUXHAUL STREET EXTENSION - SUITE 311 WATERFORD, CT 06385

OWNER: JOHN DOUGLAS & CECELIA S. BATES
ADDRESS: 276 HOUSATONIC ROVER ROAD FALLS VILLAGE, CT 06031

NORTH CANAAN SOLAR

SITE 100 SAND ROAD
ADDRESS: NORTH CANAAN, CT 06018

APT FILING NUMBER: CT606110

DATE: 02/28/20 DRAWN BY: JT
CHECKED BY: BJP

SHEET TITLE:
SITE DETAILS

SHEET NUMBER:

DN-1

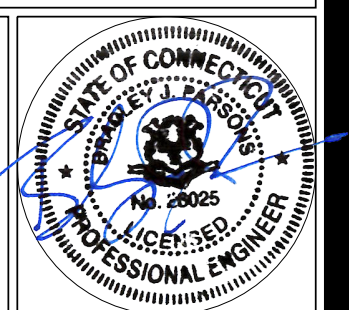

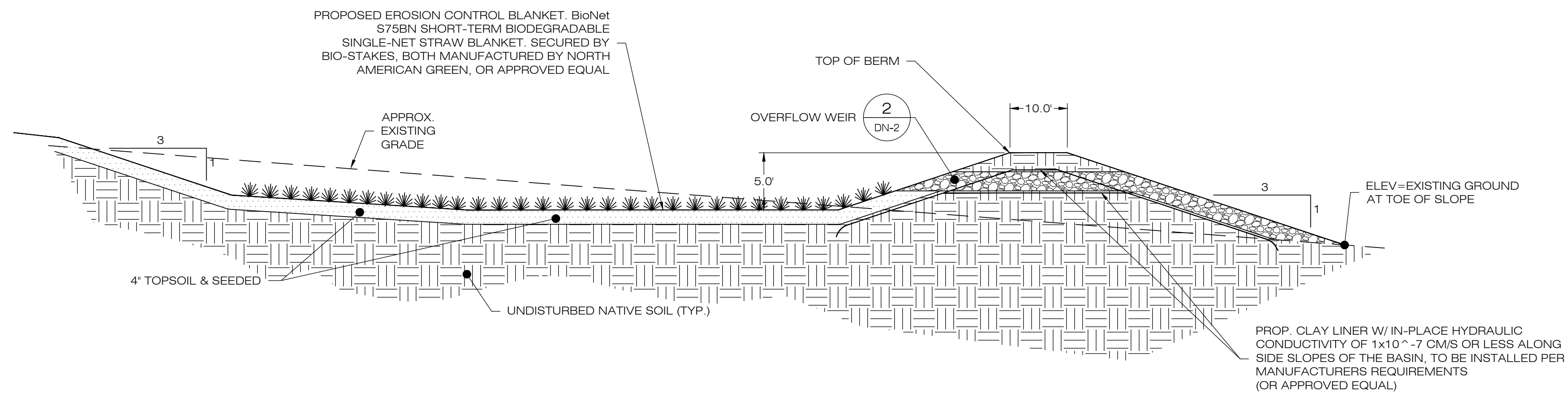

- NOTES:**
- SEED MIX TO BE NEW ENGLAND EROSION CONTROL/ RESTORATION MIX FOR MOIST SITES ON THE BOTTOM OF THE BASIN AND NEW ENGLAND EROSION/RESTORATION MIX FOR DRY SITES ON THE SIDE SLOPES.
 - FOR CONVERTING TSB TO INFILTRATION BASIN, REMOVE BAFFLES, CLEAN OUT SEDIMENT, RESHAPE AS REQUIRED.
 - INSPECT AND CLEAN PIPES.

1 GRASS LINED INFILTRATION BASIN
 DN-2 SCALE : N.T.S.

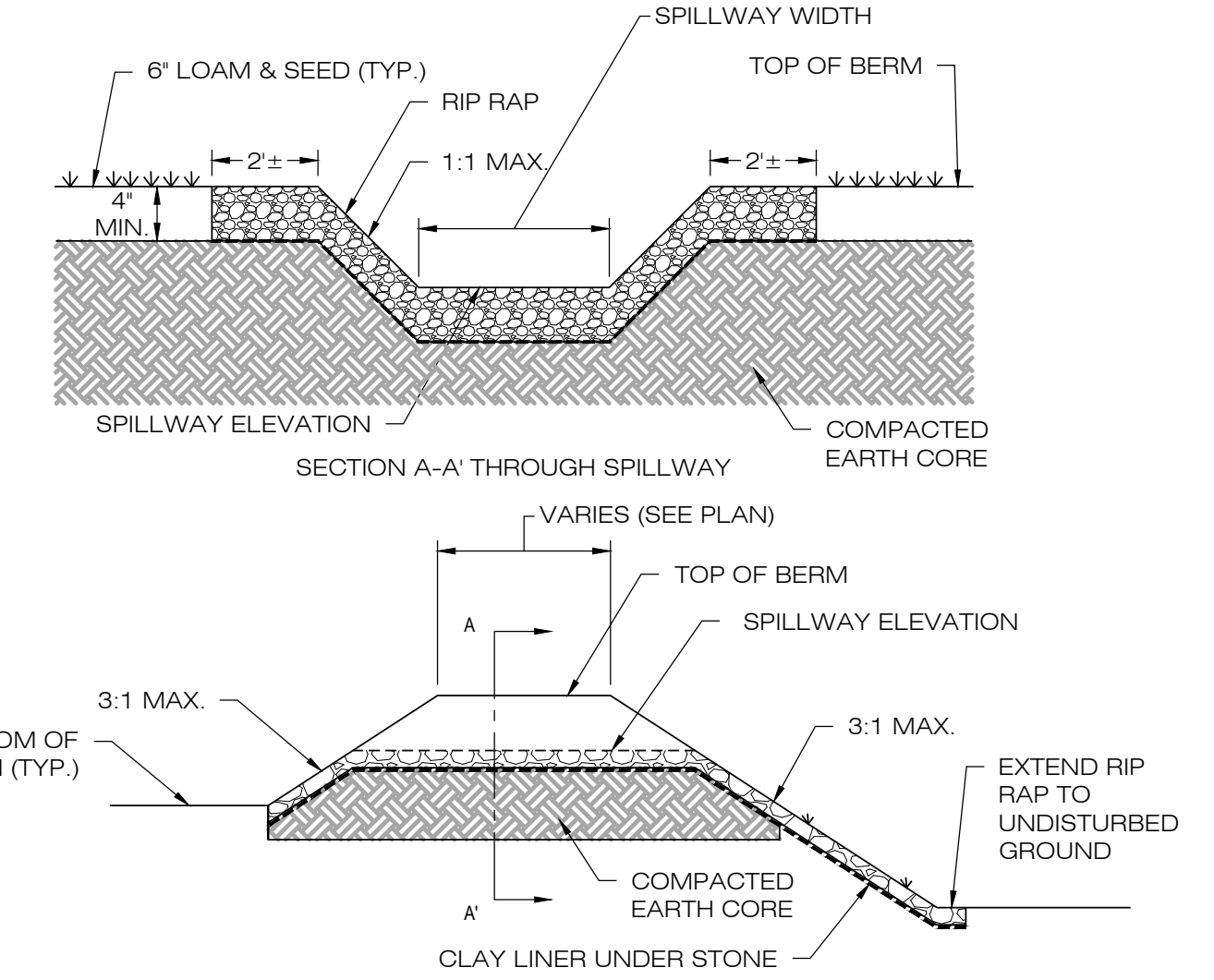

2 OVERFLOW WEIR DETAIL
 DN-2 SCALE : N.T.S.

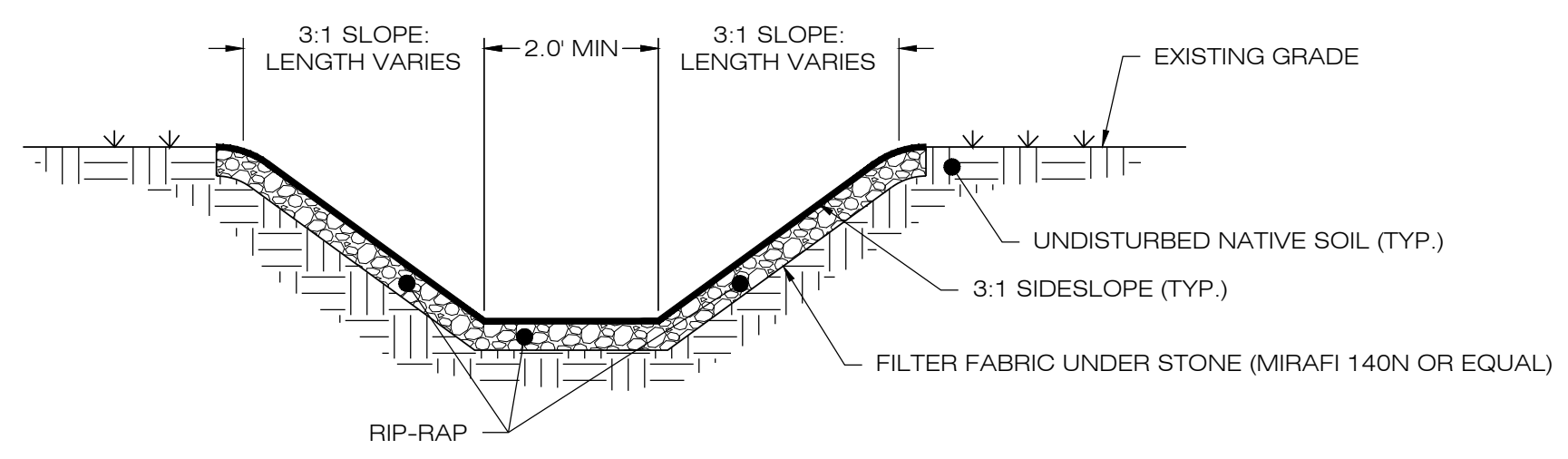

- NOTES:**
- SEED MIX TO BE NEW ENGLAND EROSION CONTROL/ RESTORATION MIX FOR MOIST SITES ON THE BOTTOM OF THE BASIN AND NEW ENGLAND EROSION/RESTORATION MIX FOR DRY SITES ON THE SIDE SLOPES.

3 RIP-RAP LINED SWALE
 DN-2 SCALE : N.T.S.

BASIN	TOP ELEV. (FT)	OUTLET PIPE SIZE (IN.)	OUTLET PIPE LENGTH (FT)	OUTLET PIPE SLOPE (%)	OUTLET PIPE INV. ELEV. AT STRUCTURE (FT)	OUTLET PIPE INV. AT OUTFALL (FT)
B-1	735.00'	18"	40.0'	5.00%	730.00'	728.00'

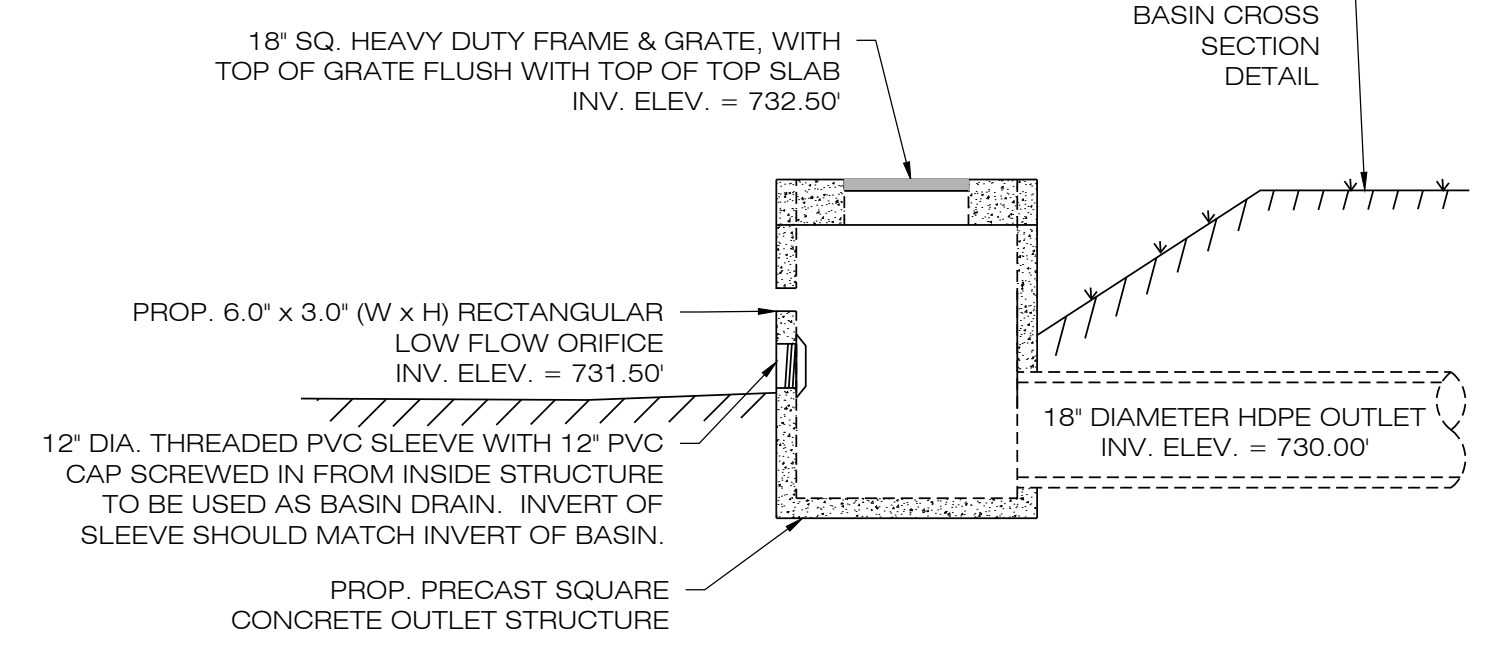

CONTRACTOR SHALL SIZE OUTLET STRUCTURE AS NECESSARY TO ACCOMMODATE THE PROPOSED PIPE SIZES AND GRATES SHOWN.

4 OUTLET CONTROL STRUCTURE
 DN-2 SCALE : N.T.S.

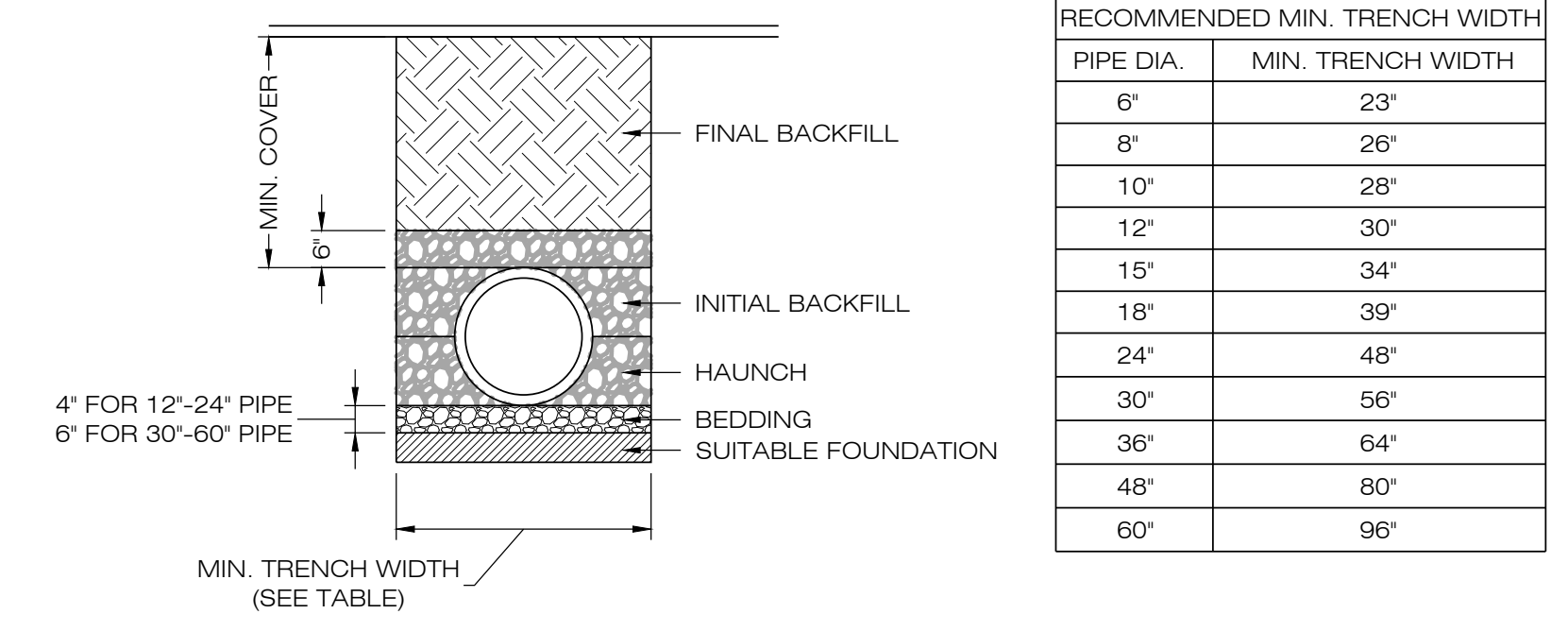

PIPE DIA.	MIN. TRENCH WIDTH
6"	23"
8"	26"
10"	28"
12"	30"
15"	34"
18"	39"
24"	48"
30"	56"
36"	64"
48"	80"
60"	96"

- NOTES:**
- ALL PIPE SYSTEMS SHALL BE INSTALLED IN ACCORDANCE WITH ASTM D2321, "STANDARD PRACTICE FOR UNDERGROUND INSTALLATION OF THERMOPLASTIC PIPE FOR SEWERS AND OTHER GRAVITY FLOW APPLICATIONS", LATEST EDITION.
 - MEASURES SHOULD BE TAKEN TO PREVENT MIGRATION OF NATIVE FINES INTO BACKFILL MATERIAL, WHEN REQUIRED.
 - FOUNDATION: WHERE THE TRENCH BOTTOM IS UNSTABLE, THE CONTRACTOR SHALL EXCAVATE TO A DEPTH REQUIRED BY THE ENGINEER AND REPLACE WITH SUITABLE MATERIAL AS SPECIFIED BY THE ENGINEER, AS AN ALTERNATIVE AND AT THE DISCRETION OF THE DESIGN ENGINEER, THE TRENCH BOTTOM MAY BE STABILIZED USING A GEOTEXTILE MATERIAL.
 - BEDDING: SUITABLE MATERIAL SHALL BE CLASS I, II OR III. THE CONTRACTOR SHALL PROVIDE DOCUMENTATION FOR MATERIAL SPECIFICATION TO ENGINEER, UNLESS OTHERWISE NOTED BY THE ENGINEER, MINIMUM BEDDING THICKNESS SHALL BE 4" (100mm) FOR 4"-24" (100mm-600mm), 6" (150mm) FOR 30"-60" (750mm-900mm).
 - INITIAL BACKFILL: SUITABLE MATERIAL SHALL BE CLASS I, II OR III IN THE PIPE ZONE EXTENDING NOT LESS THAN 6' ABOVE CROWN OF PIPE. THE CONTRACTOR SHALL PROVIDE DOCUMENTATION FOR MATERIAL SPECIFICATION TO ENGINEER. MATERIAL SHALL BE INSTALLED AS REQUIRED IN ASTM D2321, LATEST EDITION.
 - MINIMUM COVER: MINIMUM COVER, H, IN NON-TRAFFIC APPLICATIONS (GRASS OR LANDSCAPE AREAS) IS 12" FROM THE TOP OF PIPE TO GROUND SURFACE. ADDITIONAL COVER MAY BE REQUIRED TO PREVENT FLOATATION. FOR TRAFFIC APPLICATIONS, MINIMUM COVER, H, IS 12" UP TO 48" DIAMETER PIPE AND 24" OF COVER FOR 54"-60" DIAMETER PIPE, MEASURED FROM TOP OF PIPE TO BOTTOM OF FLEXIBLE PAVEMENT OR TO TOP OF RIGID PAVEMENT.

5 HDPE STORM DRAINAGE TRENCH DETAIL
 DN-2 SCALE : N.T.S.

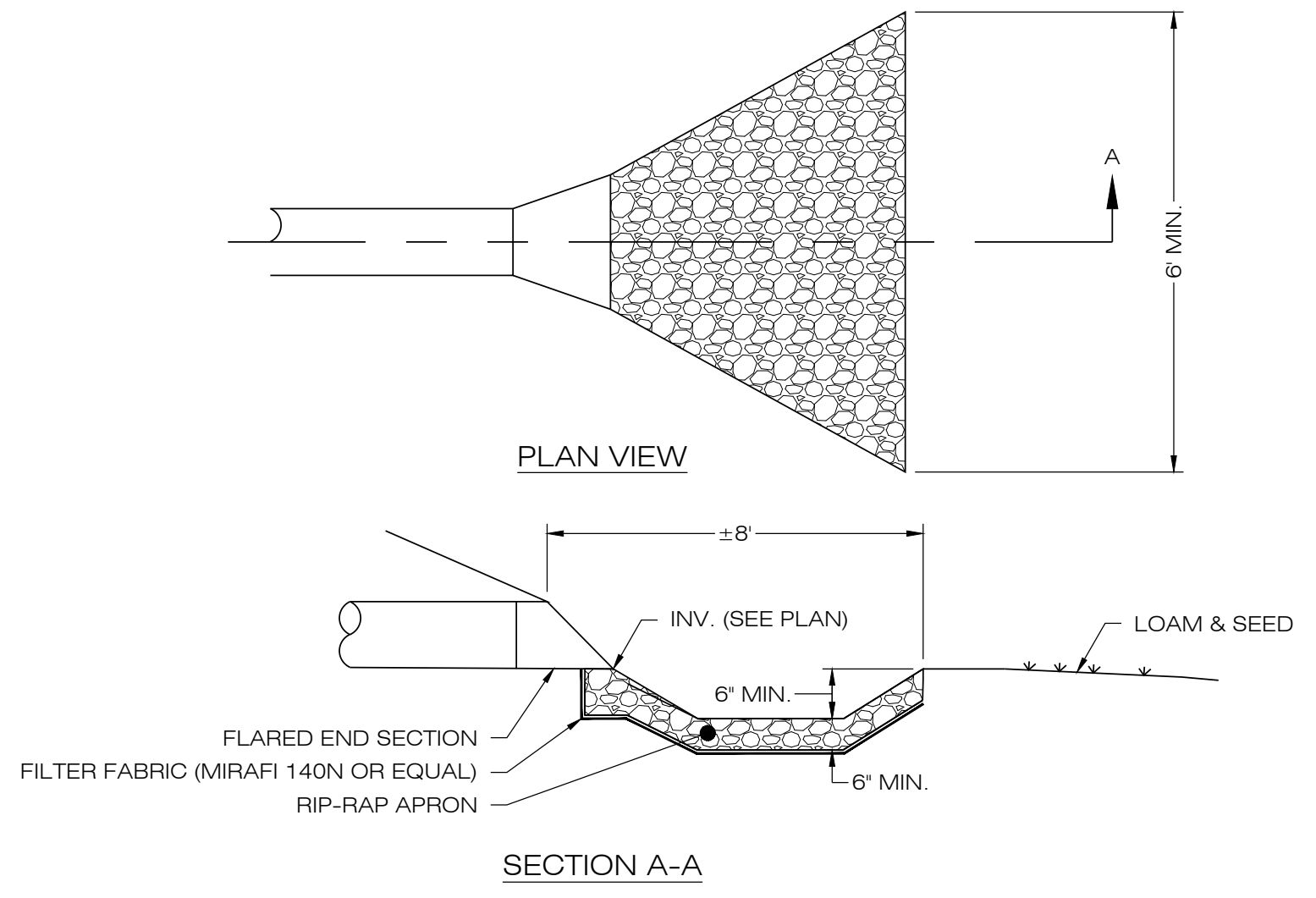

6 FLARED END SECTION
 DN-2 SCALE : N.T.S.

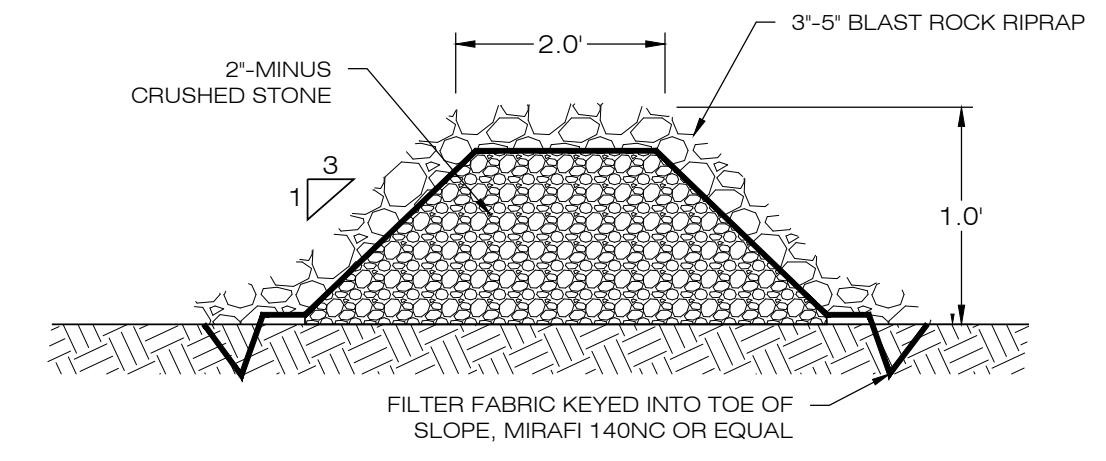

- NOTES:**
- STONE SHALL BE PLACED MECHANICALLY OR BY HAND. STONE SHALL NOT BE DUMPED DIRECTLY INTO FOREBAY. SEE GRADING AND DRAINAGE PLAN.

7 STONE CHECK DAM
 DN-2 SCALE : N.T.S.

LSE PHOENIX LLC
 40 TOWER LANE, SUITE 201
 AVON, CT 06001

ALL-POINTS TECHNOLOGY CORPORATION
 567 VAUXHAUL STREET EXTENSION - SUITE 311
 WATERFORD, CT 06385 PHONE: (860)-663-1697
 WWW.ALLPOINTS TECH.COM FAX: (860)-663-0935

CSC PERMIT SET

NO.	DATE	REVISION
0	02/28/20	FOR REVIEW: BJP
1	06/09/20	FOR CSC: BJP
2		
3		
4		
5		
6		

NOT FOR CONSTRUCTION

DESIGN PROFESSIONAL OF RECORD
 PROF: BRADLEY J. PARSONS P.E.
 COMP: ALL-POINTS TECHNOLOGY CORPORATION
 ADD: 567 VAUXHAUL STREET EXTENSION - SUITE 311 WATERFORD, CT 06385
 OWNER: JOHN DOUGLAS & CECELIA S. BATES
 ADDRESS: 276 HOUSATONIC ROVER ROAD FALLS VILLAGE, CT 06031

NORTH CANAAN SOLAR

SITE 100 SAND ROAD
ADDRESS: NORTH CANAAN, CT 06018
APT FILING NUMBER: CT606110
DRAWN BY: JT
DATE: 02/28/20 **CHECKED BY:** BJP

SHEET TITLE:
 SITE DETAILS

SHEET NUMBER:
 DN-2

PROFESSIONAL ENGINEER
 BRADLEY J. PARSONS
 No. 26025
 STATE OF CONNECTICUT
 PROFESSIONAL ENGINEER

GENERAL NOTES

- ALL CONSTRUCTION SHALL COMPLY WITH PROJECT DEVELOPER STANDARDS, TOWN OF NORTH CANAAN STANDARDS, CONNECTICUT DEPARTMENT OF TRANSPORTATION STANDARDS AND SPECIFICATIONS IN THE ABOVE REFERENCED INCREASING HIERARCHY. IF SPECIFICATIONS ARE IN CONFLICT, THE MORE STRINGENT SPECIFICATION SHALL APPLY.
- IF NO PROJECT CONSTRUCTION SPECIFICATION PACKAGE IS PROVIDED BY THE PROJECT DEVELOPER OR THEIR REPRESENTATIVE, THE CONTRACTOR SHALL COMPLY WITH THE MANUFACTURE, TOWN OF NORTH CANAAN, OR CONNECTICUT DEPARTMENT OF TRANSPORTATION STANDARD SPECIFICATIONS, AND BE IN ACCORDANCE WITH ALL APPLICABLE OSHA, FEDERAL, STATE AND LOCAL REGULATIONS.
- THE PROJECT DEVELOPER IS RESPONSIBLE FOR OBTAINING ALL NECESSARY ZONING AND STORMWATER PERMITS REQUIRED BY GOVERNMENT AGENCIES PRIOR TO CONSTRUCTION. THE CONTRACTOR SHALL OBTAIN ALL TOWN OF NORTH CANAAN CONSTRUCTION PERMITS. THE CONTRACTOR SHALL POST ALL BONDS, PAY ALL FEES, PROVIDE PROOF OF INSURANCE AND PROVIDE TRAFFIC CONTROL NECESSARY FOR THIS WORK.
- REFER TO PLANS, DETAILS AND REPORTS PREPARED BY ALL-POINTS TECHNOLOGY CORPORATION FOR ADDITIONAL INFORMATION. THE CONTRACTOR SHALL VERIFY ALL SITE CONDITIONS IN THE FIELD AND CONTACT THE PROJECT DEVELOPER IF THERE ARE ANY QUESTIONS OR CONFLICTS REGARDING THE CONSTRUCTION DOCUMENTS AND/OR FIELD CONDITIONS SO THAT APPROPRIATE REVISIONS CAN BE MADE PRIOR TO BIDDING/CONSTRUCTION. ANY CONFLICT BETWEEN THE DRAWINGS AND SPECIFICATIONS SHALL BE CONFIRMED WITH THE PROJECT DEVELOPERS CONSTRUCTION MANAGER PRIOR TO CONSTRUCTION.
- THE CONTRACTOR SHALL SUBMIT SHOP DRAWINGS OF ALL PRODUCTS, MATERIALS PER PLANS AND SPECIFICATIONS TO THE PROJECT DEVELOPER FOR REVIEW AND APPROVAL PRIOR TO FABRICATION OR DELIVERY TO THE SITE. ALLOW A MINIMUM OF 14 WORKING DAYS FOR REVIEW.
- SHOULD ANY UNKNOWN OR INCORRECTLY LOCATED EXISTING PIPING OR OTHER UTILITY BE UNCOVERED DURING EXCAVATION, CONSULT THE PROJECT DEVELOPER IMMEDIATELY FOR DIRECTIONS BEFORE PROCEEDING FURTHER WITH WORK IN THIS AREA.
- DO NOT INTERRUPT EXISTING UTILITIES SERVICING FACILITIES OCCUPIED AND USED BY THE PROJECT DEVELOPER OR OTHERS DURING OCCUPIED HOURS, EXCEPT WHEN SUCH INTERRUPTIONS HAVE BEEN AUTHORIZED IN WRITING BY THE PROJECT DEVELOPER AND THE LOCAL MUNICIPALITY. INTERRUPTIONS SHALL ONLY OCCUR AFTER ACCEPTABLE TEMPORARY SERVICE HAS BEEN PROVIDED.
- THE CONTRACT LIMIT IS THE PROPERTY LINE UNLESS OTHERWISE SPECIFIED OR SHOWN ON THE CONTRACT DRAWINGS.
- THE CONTRACTOR SHALL ABIDE BY ALL OSHA, FEDERAL, STATE AND LOCAL REGULATIONS WHEN OPERATING CRANES, BOOMS, HOISTS, ETC. IN CLOSE PROXIMITY TO OVERHEAD ELECTRIC LINES. IF CONTRACTOR MUST OPERATE EQUIPMENT CLOSE TO ELECTRIC LINES, CONTACT POWER COMPANY TO MAKE ARRANGEMENTS FOR PROPER SAFEGUARDS. ANY UTILITY COMPANY FEES SHALL BE PAID FOR BY THE CONTRACTOR.
- THE CONTRACTOR SHALL COMPLY WITH OSHA CFR 29 PART 1926 FOR EXCAVATION TRENCHING AND TRENCH PROTECTION REQUIREMENTS.
- THE ENGINEER IS NOT RESPONSIBLE FOR SITE SAFETY MEASURES TO BE EMPLOYED DURING CONSTRUCTION. THE ENGINEER HAS NO CONTRACTUAL DUTY TO CONTROL THE SAFEST METHODS OR MEANS OF THE WORK, JOB SITE RESPONSIBILITIES, SUPERVISION OF PERSONNEL OR TO SUPERVISE SAFETY AND DO NOT VOLUNTARILY ASSUME ANY SUCH DUTY OR RESPONSIBILITY.
- THE CONTRACTOR SHALL RESTORE ANY DRAINAGE STRUCTURE, PIPE, CONDUIT, PAVEMENT, CURBING, SIDEWALKS, LANDSCAPED AREAS OR SIGNAGE DISTURBED DURING CONSTRUCTION TO THEIR ORIGINAL CONDITION OR BETTER, AS APPROVED BY THE PROJECT DEVELOPER OR TOWN OF NORTH CANAAN.
- THE CONTRACTOR SHALL PROVIDE AS-BUILT RECORDS OF ALL CONSTRUCTION (INCLUDING UNDERGROUND UTILITIES) TO THE PROJECT DEVELOPER AT THE END OF CONSTRUCTION.
- ALTERNATIVE METHODS AND PRODUCTS, OTHER THAN THOSE SPECIFIED, MAY BE USED IF REVIEWED AND APPROVED BY THE PROJECT DEVELOPER, ENGINEER, AND APPROPRIATE REGULATORY AGENCY PRIOR TO INSTALLATION DURING THE BIDDING/CONSTRUCTION PROCESS.
- INFORMATION ON EXISTING UTILITIES AND STORM DRAINAGE SYSTEMS HAS BEEN COMPILED FROM AVAILABLE INFORMATION INCLUDING UTILITY PROVIDER AND MUNICIPAL RECORD MAPS AND/OR FIELD SURVEY AND IS NOT GUARANTEED CORRECT OR COMPLETE. UTILITIES AND STORM DRAINAGE SYSTEMS ARE SHOWN TO ALERT THE CONTRACTOR TO THEIR PRESENCE AND THE CONTRACTOR IS SOLELY RESPONSIBLE FOR DETERMINING ACTUAL LOCATIONS AND ELEVATIONS OF ALL UTILITIES AND STORM DRAINAGE SYSTEMS INCLUDING SERVICES. PRIOR TO DEMOLITION OR CONSTRUCTION, THE CONTRACTOR SHALL CONTACT "DIG SAFE" 72 HOURS BEFORE COMMENCEMENT OF WORK AT "811" AND VERIFY ALL UTILITY AND STORM DRAINAGE SYSTEM LOCATIONS.
- NO CONSTRUCTION OR DEMOLITION SHALL BEGIN UNTIL APPROVAL OF THE FINAL PLANS IS GRANTED BY ALL GOVERNING AND REGULATORY AGENCIES.

SITE PLAN NOTES

- THE EXISTING CONDITIONS PLAN IS BASED ON THE EXISTING CONDITIONS AND SITE LAYOUT PLANS PREPARED BY SAGE ENGINEERING, DATED 7/30/08. THE CONTRACTOR SHALL FIELD VERIFY ALL INFORMATION.
- THERE WILL BE MINIMAL GRADING ON SITE IN THE AREAS OF THE MINOR CLEARING, TO ENSURE THAT PROPER DRAINAGE IS MAINTAINED.
- THE CONTRACTOR SHALL FOLLOW THE RECOMMENDED SEQUENCE OF CONSTRUCTION NOTES PROVIDED ON THE EROSION CONTROL PLAN OR SUBMIT AN ALTERNATE PLAN FOR APPROVAL BY THE ENGINEER AND/OR PERMITTING AGENCIES PRIOR TO THE START CONSTRUCTION. ALLOW A MINIMUM OF 14 WORKING DAYS FOR REVIEW.
- PROPER CONSTRUCTION PROCEDURES SHALL BE FOLLOWED ON ALL IMPROVEMENTS WITHIN THIS PARCEL SO AS TO PREVENT THE SILTING OF ANY WATERCOURSE OR BVWS IN ACCORDANCE WITH FEDERAL, STATE, AND LOCAL REGULATIONS. IN ADDITION, THE CONTRACTOR SHALL ADHERE TO EROSION CONTROL PLAN CONTAINED HEREIN. THE CONTRACTOR SHALL BE RESPONSIBLE TO POST ALL BONDS AS REQUIRED BY GOVERNMENT AGENCIES WHICH WOULD GUARANTEE THE PROPER IMPLEMENTATION OF THE PLAN.
- ALL SITE WORK, MATERIALS OF CONSTRUCTION, AND CONSTRUCTION METHODS FOR EARTHWORK AND STORM DRAINAGE WORK, SHALL CONFORM TO THE SPECIFICATIONS AND DETAILS AND APPLICABLE SECTIONS OF THE PROJECT SPECIFICATIONS MANUAL. OTHERWISE THIS WORK SHALL CONFORM TO THE STATE OF CONNECTICUT DEPARTMENT OF TRANSPORTATION AND PROJECT GEOTECHNICAL REPORT IF THERE IS NO PROJECT SPECIFICATIONS MANUAL. ALL FILL MATERIAL UNDER STRUCTURES AND PAVED AREAS SHALL BE PER THE ABOVE STATED APPLICABLE SPECIFICATIONS, AND/OR PROJECT GEOTECHNICAL REPORT, AND SHALL BE PLACED IN ACCORDANCE WITH THE APPLICABLE SPECIFICATIONS UNDER THE SUPERVISION OF A QUALIFIED PROFESSIONAL ENGINEER. MATERIAL SHALL BE COMPACTED IN 8" LIFTS TO 95% OF THE MAXIMUM DRY DENSITY AS DETERMINED BY ASTM D 1557 AT 95% PERCENT OF OPTIMUM MOISTURE CONTENT.
- ALL DISTURBANCE INCURRED TO PUBLIC, MUNICIPAL, COUNTY, STATE PROPERTY DUE TO CONSTRUCTION SHALL BE RESTORED TO ITS PREVIOUS CONDITION OR BETTER, TO THE SATISFACTION OF THE TOWN OF NORTH CANAAN AND STATE OF CONNECTICUT.
- IF IMPACTED OR CONTAMINATED SOIL IS ENCOUNTERED BY THE CONTRACTOR, THE CONTRACTOR SHALL SUSPEND EXCAVATION WORK OF IMPACTED SOIL AND NOTIFY THE PROJECT DEVELOPER AND/OR PROJECT DEVELOPERS ENVIRONMENTAL CONSULTANT PRIOR TO PROCEEDING WITH FURTHER WORK IN THE IMPACTED SOIL LOCATION UNTIL FURTHER INSTRUCTED BY THE PROJECT DEVELOPER AND/OR PROJECT DEVELOPERS ENVIRONMENTAL CONSULTANT.

UTILITY NOTES

- CONTRACTOR IS RESPONSIBLE FOR CONTACTING THE TOWN OF NORTH CANAAN TO SECURE CONSTRUCTION PERMITS AND FOR PAYMENT OF FEES FOR STREET CUTS AND CONNECTIONS TO EXISTING UTILITIES.
- REFER TO DRAWINGS BY PROJECT DEVELOPER FOR THE ONSITE ELECTRICAL DRAWINGS AND INTERCONNECTION TO EXISTING ELECTRICAL GRID. SITE CONTRACTOR SHALL SUPPLY AND INSTALL PIPE ADAPTERS AS NECESSARY AT BUILDING CONNECTION POINT OR AT EXISTING UTILITY OR PIPE CONNECTION POINT. THESE DETAILS ARE NOT INCLUDED IN THESE PLANS.
- UTILITY LOCATIONS AND PENETRATIONS ARE SHOWN FOR THE CONTRACTORS INFORMATION AND SHALL BE VERIFIED WITH THE ELECTRICAL ENGINEER AND THE PROJECT DEVELOPERS CONSTRUCTION MANAGER PRIOR TO THE START OF CONSTRUCTION.
- THE CONTRACTOR SHALL VISIT THE SITE AND VERIFY THE ELEVATION AND LOCATION OF ALL UTILITIES BY VARIOUS MEANS PRIOR TO BEGINNING ANY EXCAVATION. TEST PITS SHALL BE DUG AT ALL LOCATIONS WHERE PROP. SANITARY SEWERS AND WHERE PROP. STORM PIPING WILL CROSS EXISTING UTILITIES, AND THE HORIZONTAL AND VERTICAL LOCATIONS OF THE UTILITIES SHALL BE DETERMINED. THE CONTRACTOR SHALL CONTACT THE PROJECT DEVELOPER IN THE EVENT OF ANY DISCOVERED OR UNFORESEEN CONFLICTS BETWEEN EXISTING AND PROPOSED SANITARY SEWERS, STORM PIPING AND UTILITIES SO THAT AN APPROPRIATE MODIFICATION MAY BE MADE.
- UTILITY CONNECTION DESIGN AS REFLECTED ON THE PLAN MAY CHANGE SUBJECT TO UTILITY PROVIDER AND GOVERNING AUTHORITY STAFF REVIEW.
- THE CONTRACTOR SHALL ENSURE THAT ALL UTILITY PROVIDERS AND GOVERNING AUTHORITY STANDARDS FOR MATERIALS AND CONSTRUCTION METHODS ARE MET. THE CONTRACTOR SHALL PERFORM PROPER COORDINATION WITH THE RESPECTIVE UTILITY PROVIDER.
- THE CONTRACTOR SHALL ARRANGE FOR AND COORDINATE WITH THE RESPECTIVE UTILITY PROVIDERS FOR SERVICE INSTALLATIONS AND CONNECTIONS. THE CONTRACTOR SHALL COORDINATE WORK TO BE PERFORMED BY THE VARIOUS UTILITY PROVIDERS AND SHALL PAY ALL FEES FOR CONNECTIONS, DISCONNECTIONS, RELOCATIONS, INSPECTIONS, AND DEMOLITION UNLESS OTHERWISE STATED IN THE PROJECT SPECIFICATIONS MANUAL AND/OR GENERAL CONDITIONS OF THE CONTRACT.
- ALL EXISTING PAVEMENT WHERE UTILITY PIPING IS TO BE INSTALLED SHALL BE SAW CUT. AFTER UTILITY INSTALLATION IS COMPLETED, THE CONTRACTOR SHALL INSTALL TEMPORARY AND/OR PERMANENT PAVEMENT REPAIR AS DETAILED ON THE DRAWINGS OR AS REQUIRED BY THE TOWN OF NORTH CANAAN.
- ALL PIPES SHALL BE LAID ON STRAIGHT ALIGNMENTS AND EVEN GRADES USING A PIPE LASER OR OTHER ACCURATE METHOD.
- RELOCATION OF UTILITY PROVIDER FACILITIES, SUCH AS POLES, SHALL BE DONE IN ACCORDANCE WITH THE REQUIREMENTS OF THE UTILITY PROVIDER.
- THE CONTRACTOR SHALL COMPACT PIPE BACKFILL IN 8" LIFTS ACCORDING TO THE PIPE BEDDING DETAILS. TRENCH BOTTOM SHALL BE STABLE IN HIGH GROUNDWATER AREAS. A PIPE FOUNDATION SHALL BE USED PER THE TRENCH DETAILS AND IN AREAS OF ROCK EXCAVATION.
- CONTRACTOR TO PROVIDE STEEL SLEEVES AND ANNULAR SPACE SAND FILL FOR UTILITY PIPE AND CONDUIT CONNECTIONS UNDER FOOTINGS.
- ALL UTILITY CONSTRUCTION IS SUBJECT TO INSPECTION FOR APPROVAL PRIOR TO BACKFILLING, IN ACCORDANCE WITH THE APPROPRIATE UTILITY PROVIDER REQUIREMENTS.
- A ONE-FOOT MINIMUM VERTICAL CLEARANCE BETWEEN WATER, GAS, ELECTRICAL, AND TELEPHONE LINES AND STORM PIPING SHALL BE PROVIDED. A SIX-INCH MINIMUM CLEARANCE SHALL BE MAINTAINED BETWEEN STORM PIPING AND SANITARY SEWER. A 6-INCH TO 18-INCH VERTICAL CLEARANCE BETWEEN SANITARY SEWER PIPING AND STORM PIPING SHALL REQUIRE CONCRETE ENCASEMENT OF THE PROP. SANITARY PIPING.
- THE CONTRACTOR SHALL RESTORE ANY UTILITY STRUCTURE, PIPE, CONDUIT, PAVEMENT, CURBING, SIDEWALKS, DRAINAGE STRUCTURE, SWALE OR LANDSCAPED AREAS DISTURBED DURING CONSTRUCTION, TO THEIR ORIGINAL CONDITION OR BETTER TO THE SATISFACTION OF THE PROJECT DEVELOPER AND TOWN OF NORTH CANAAN.
- INFORMATION ON EXISTING UTILITIES AND STORM DRAINAGE HAS BEEN COMPILED FROM AVAILABLE INFORMATION INCLUDING UTILITY PROVIDER AND MUNICIPAL RECORD MAPS AND/OR FIELD SURVEY, AND IS NOT GUARANTEED CORRECT OR COMPLETE. UTILITIES AND STORM DRAINAGE ARE SHOWN TO ALERT THE CONTRACTOR TO THEIR PRESENCE. THE CONTRACTOR IS SOLELY RESPONSIBLE FOR DETERMINING ACTUAL LOCATIONS AND ELEVATIONS OF ALL UTILITIES AND STORM DRAINAGE INCLUDING SERVICES. CONTACT "DIG SAFE" AT 811 72 HOURS PRIOR TO CONSTRUCTION AND VERIFY ALL UNDERGROUND AND OVERHEAD UTILITY AND STORM DRAINAGE LOCATIONS. THE CONTRACTOR SHALL EMPLOY THE USE OF A UTILITY LOCATING COMPANY TO PROVIDE SUBSURFACE UTILITY ENGINEERING CONSISTING OF DESIGNATING UTILITIES AND STORM PIPING ON PRIVATE PROPERTY WITHIN THE CONTRACT LIMIT AND CONSISTING OF DESIGNATING AND LOCATING WHERE PROP. UTILITIES AND STORM PIPING CROSS EXISTING UTILITIES AND STORM PIPING WITHIN THE CONTRACT LIMITS.
- THE CONTRACTOR SHALL ARRANGE AND COORDINATE WITH UTILITY PROVIDERS FOR WORK TO BE PERFORMED BY UTILITY PROVIDERS. THE CONTRACTOR SHALL PAY ALL UTILITY FEES UNLESS OTHERWISE STATED IN THE PROJECT SPECIFICATION MANUAL AND GENERAL CONDITIONS, AND REPAIR PAVEMENTS AS NECESSARY.
- ELECTRIC DRAWINGS AND REQUIREMENTS ARE NOT INCLUDED AS PART OF THIS DRAWING SET AND SHOULD BE OBTAINED FROM THE PROJECT DEVELOPER.
- ALTERNATIVE METHODS AND PRODUCTS OTHER THAN THOSE SPECIFIED MAY BE USED IF REVIEWED AND APPROVED BY THE PROJECT DEVELOPER, ENGINEER, AND APPROPRIATE REGULATORY AGENCIES PRIOR TO INSTALLATION.
- THE CONTRACTOR SHALL MAINTAIN ALL FLOWS AND UTILITY CONNECTIONS TO EXISTING BUILDINGS WITHOUT INTERRUPTION UNLESS UNTIL AUTHORIZED TO DISCONNECT BY THE PROJECT DEVELOPER, TOWN OF NORTH CANAAN, UTILITY PROVIDERS AND GOVERNING AUTHORITIES.

LSE PHOENIX LLC
40 TOWER LANE, SUITE 201
AVON, CT 06001



567 VAUXHAUL STREET EXTENSION - SUITE 311
WATERFORD, CT 06385 PHONE: (860)-663-1697
WWW.ALLPOINTSTECH.COM FAX: (860)-663-0935

CSC PERMIT SET

NO	DATE	REVISION
0	02/28/20	FOR REVIEW: BJP
1	06/09/20	FOR CSC: BJP
2		
3		
4		
5		
6		

NOT FOR CONSTRUCTION

DESIGN PROFESSIONAL OF RECORD

PROF: BRADLEY J. PARSONS P.E.
COMP: ALL-POINTS TECHNOLOGY CORPORATION
ADD: 567 VAUXHAUL STREET
EXTENSION - SUITE 311
WATERFORD, CT 06385

OWNER: JOHN DOUGLAS & CECELIA S. BATES
ADDRESS: 276 HOUSATONIC ROVER ROAD
FALLS VILLAGE, CT 06031

NORTH CANAAN SOLAR

SITE: 100 SAND ROAD
ADDRESS: NORTH CANAAN, CT 06018

APT FILING NUMBER: CT606110

DATE: 02/28/20

DRAWN BY: JT
CHECKED BY: BJP

SHEET TITLE:
SITE NOTES

SHEET NUMBER:

DN-3

