MURTHA CULLINA
ATTORNEYS AT LAW

BRUCE L. MCDERMOTT
203.772.7787 DIRECT TELEPHONE
860.240.5723 DIRECT FACSIMILE
BMCDERMOTT@MURTHALAW.COM

June 10, 2020

VIA ELECTRONIC MAIL

Melanie A. Bachman, Esq.
Executive Director/Staff Attorney
Connecticut Siting Council
10 Franklin Square
New Britain, CT 06051

Re: Petition No. 1401 - Revity Energy, LLC petition for a declaratory ruling, pursuant to Connecticut General Statutes §4-176 and §16-50k, for a 12.25-megawatt AC solar PV facility located at 424 Snake Meadow Road, Plainfield, Connecticut

Dear Attorney Bachman:

I enclose an electronic copy of the Remote Field Review prepared for Revity Energy by All-Points Technology Corporation (the "Field Review"). The Field Review provides additional photographic site documentation consistent with the Council's Interrogatory 29.

Please feel free to contact me with any questions concerning this submittal at (203) 772-7787.

Very truly yours,

Bruce L. McDermott

Enclosures

REMOTE FIELD REVIEW

Prepared on behalf of Revity Energy, LLC

CONNECTICUT SITING COUNCIL PETITION NO. 1401

424 SNAKE MEADOW ROAD,
PLAINFIELD AND 0 VALLEY ROAD,
STERLING, CONNECTICUT

PREPARED FOR:

REVITY ENERGY

PREPARED BY:
ALL-POINTS TECHNOLOGY CORPORATION, P.C.
567 Vauxhall Street Extension – Suite 311
Waterford, CT 06385

Photographed May 22, 2020

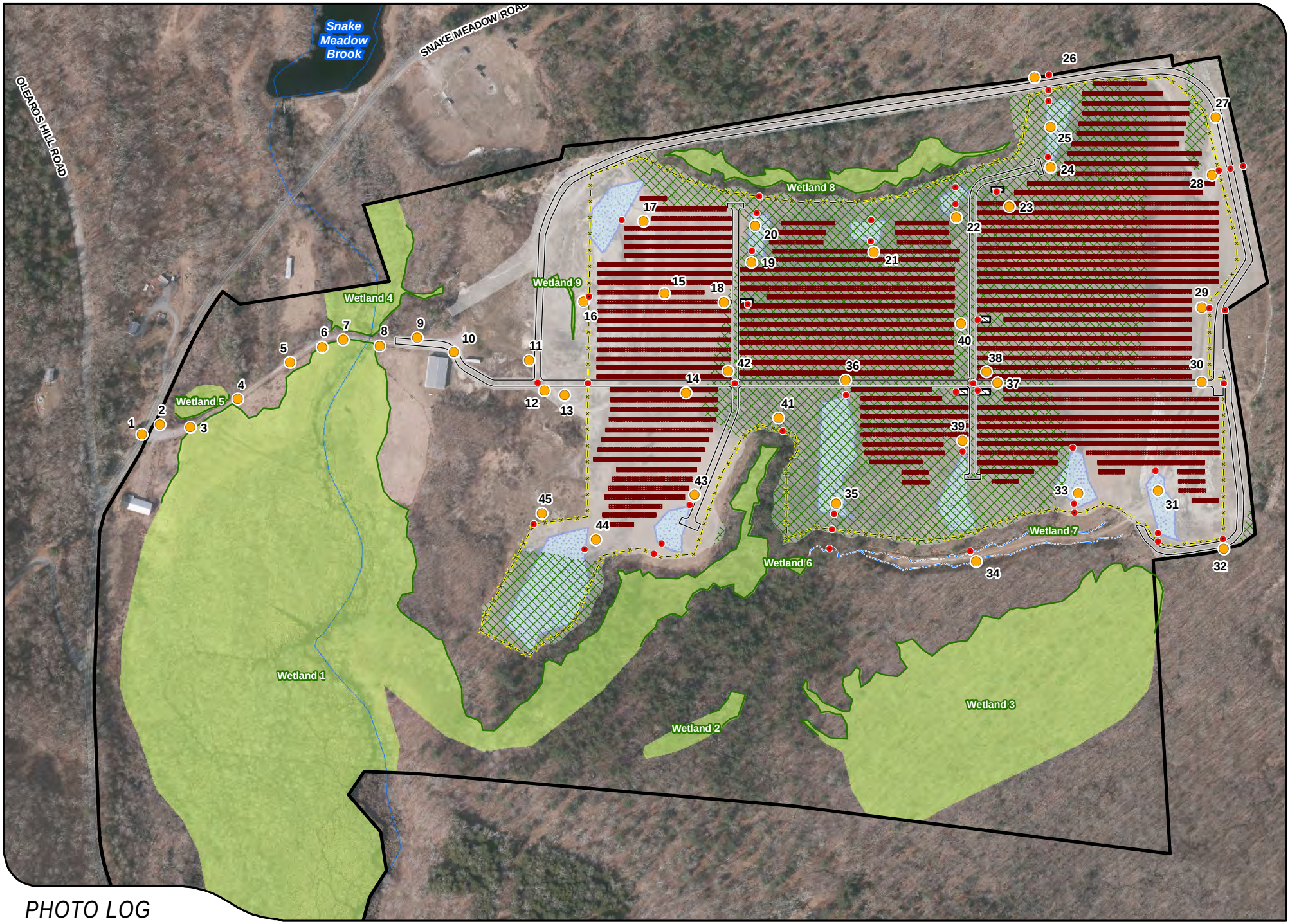

PHOTO LOG

- Photo Location
- Photo Markers
- Site
- Delineated Intermittent Watercourse (IWC)
- Delineated Wetland Boundary
- Wetland Area
- Solar Panel
- Access Road
- Perimeter Fence
- Stormwater Basin
- Concrete Equipment Pad
- Limits of Disturbance
- Approximate Area of Tree Removal

N W E S

400 200 0 400 Feet

1 inch = 400 feet

ALL-POINTS TECHNOLOGY CORPORATION

REVITY ENERGY

PHOTOGRAPHED ON 5/22/2020

EXISTING

PHOTO	DESCRIPTION
1	**AT PROPERTY ENTRANCE LOOKING EAST TOWARDS WETLAND 1 (RIGHT OF DRIVE)**

ALL-POINTS TECHNOLOGY CORPORATION

REVITY ENERGY

PHOTOGRAPHED ON 5/22/2020

EXISTING

PHOTO	DESCRIPTION
2	**LOOKING EAST TOWARDS WETLAND 1 (RIGHT OF DRIVE)**

ALL-POINTS TECHNOLOGY CORPORATION

REVITY ENERGY

PHOTOGRAPHED ON 5/22/2020

EXISTING

PHOTO	DESCRIPTION
3	**LOOKING EAST TOWARDS THE PROPOSED PROJECT AREA (BEYOND BUILDING) WETLAND 5 (LEFT OF DRIVE)**

ALL-POINTS TECHNOLOGY CORPORATION

REVITY ENERGY

PHOTOGRAPHED ON 5/22/2020

EXISTING

PHOTO	DESCRIPTION
4	**ACCESS ROAD LOOKING NORTHEAST TOWARDS WETLAND 1 (RIGHT) AND WETLAND 4 (LEFT)**

ALL-POINTS TECHNOLOGY CORPORATION

REVITY ENERGY

PHOTOGRAPHED ON 5/22/2020

EXISTING

PHOTO	DESCRIPTION
5	**ACCESS ROAD LOOKING NORTHEAST TOWARDS WETLAND 1 (RIGHT) AND WETLAND 4 (LEFT)**

ALL-POINTS TECHNOLOGY CORPORATION

REVITY ENERGY

PHOTOGRAPHED ON 5/22/2020

EXISTING

PHOTO	DESCRIPTION
6	**ACCESS ROAD LOOKING NORTHEAST TOWARDS WETLAND 1 (RIGHT) AND WETLAND 4 (LEFT)**

ALL-POINTS TECHNOLOGY CORPORATION

REVITY ENERGY

PHOTOGRAPHED ON 5/22/2020

EXISTING

PHOTO	DESCRIPTION
7	**ACCESS ROAD LOOKING EAST - BEGINNING OF ACCESS ROAD UPGRADES**

ALL-POINTS TECHNOLOGY CORPORATION

REVITY ENERGY

PHOTOGRAPHED ON 5/22/2020

EXISTING

PHOTO	DESCRIPTION
8	**ACCESS ROAD LOOKING EAST**

ALL-POINTS TECHNOLOGY CORPORATION

REVITY ENERGY

PHOTOGRAPHED ON 5/22/2020

EXISTING

PHOTO	DESCRIPTION
9	**ACCESS ROAD LOOKING EAST TOWARDS PROPOSED PROJECT AREA**

ALL-POINTS TECHNOLOGY CORPORATION

REVITY ENERGY

PHOTOGRAPHED ON 5/22/2020

EXISTING

PHOTO	DESCRIPTION
10	**ACCESS ROAD LOOKING SOUTHEAST TOWARDS PROPOSED PROJECT AREA**

ALL-POINTS TECHNOLOGY CORPORATION

REVITY ENERGY

PHOTOGRAPHED ON 5/22/2020

EXISTING

PHOTO	DESCRIPTION
11	**ACCESS ROAD LOOKING SOUTH**

ALL-POINTS TECHNOLOGY CORPORATION

REVITY ENERGY

PHOTOGRAPHED ON 5/22/2020

EXISTING

PHOTO	DESCRIPTION
12	**STANDING AT PROPOSED EXTERIOR ACCESS ROAD INTERSECTION LOOKING NORTH**

ALL-POINTS TECHNOLOGY CORPORATION

REVITY ENERGY

PHOTOGRAPHED ON 5/22/2020

EXISTING

PHOTO	DESCRIPTION
12A	**STANDING AT PROPOSED EXTERIOR ACCESS ROAD INTERSECTION LOOKING EAST**

ALL-POINTS TECHNOLOGY CORPORATION

REVITY ENERGY

PHOTOGRAPHED ON 5/22/2020

EXISTING

PHOTO	DESCRIPTION
13	**LOOKING NORTHEAST**

ALL-POINTS TECHNOLOGY CORPORATION

REVITY ENERGY

PHOTOGRAPHED ON 5/22/2020

EXISTING

PHOTO	DESCRIPTION
14	**LOOKING EAST**

ALL-POINTS TECHNOLOGY CORPORATION

REVITY ENERGY

PHOTOGRAPHED ON 5/22/2020

EXISTING

PHOTO	DESCRIPTION
15	**LOOKING WEST**

ALL-POINTS TECHNOLOGY CORPORATION

REVITY ENERGY

PHOTOGRAPHED ON 5/22/2020

EXISTING

PHOTO	DESCRIPTION
16	**AT APPROXIMATE EASTERN FENCELINE LOOKING WEST TOWARDS WETLAND 9**

ALL-POINTS TECHNOLOGY CORPORATION

REVITY ENERGY

PHOTOGRAPHED ON 5/22/2020

EXISTING

PHOTO	DESCRIPTION
17	**LOOKING NORTHWEST**

ALL-POINTS TECHNOLOGY CORPORATION

REVITY ENERGY

PHOTOGRAPHED ON 5/22/2020

EXISTING

PHOTO	DESCRIPTION
18	**LOOKING EAST**

ALL-POINTS TECHNOLOGY CORPORATION

REVITY ENERGY

PHOTOGRAPHED ON 5/22/2020

EXISTING

PHOTO	DESCRIPTION
19	**LOOKING NORTH**

ALL-POINTS TECHNOLOGY CORPORATION

REVITY ENERGY

EXISTING

PHOTO	DESCRIPTION
20	**LOOKING NORTH**

ALL-POINTS TECHNOLOGY CORPORATION

REVITY ENERGY

PHOTOGRAPHED ON 5/22/2020

EXISTING

PHOTO	DESCRIPTION
21	**LOOKING NORTH**

ALL-POINTS TECHNOLOGY CORPORATION

REVITY ENERGY

PHOTOGRAPHED ON 5/22/2020

EXISTING

PHOTO	DESCRIPTION
22	**LOOKING NORTH**

ALL-POINTS TECHNOLOGY CORPORATION

REVITY ENERGY

PHOTOGRAPHED ON 5/22/2020

EXISTING

PHOTO	DESCRIPTION
23	**LOOKING NORTHWEST**

ALL-POINTS TECHNOLOGY CORPORATION

REVITY ENERGY

PHOTOGRAPHED ON 5/22/2020

EXISTING

PHOTO	DESCRIPTION
24	**LOOKING NORTH**

ALL-POINTS TECHNOLOGY CORPORATION

REVITY ENERGY

PHOTOGRAPHED ON 5/22/2020

EXISTING

PHOTO	DESCRIPTION
25	**LOOKING NORTH**

ALL-POINTS TECHNOLOGY CORPORATION

REVITY ENERGY

PHOTOGRAPHED ON 5/22/2020

EXISTING

PHOTO	DESCRIPTION
26	**ALONG NORTHERN EXTERIOR ACCESS DRIVE/PROPOSED LIMITS OF CLEARING LOOKING EAST**

ALL-POINTS TECHNOLOGY CORPORATION

REVITY ENERGY

PHOTOGRAPHED ON 5/22/2020

EXISTING

PHOTO	DESCRIPTION
27	**ALONG EASTERN EXTERIOR ACCESS - FOUR CARDINAL POINTS**

ALL-POINTS TECHNOLOGY CORPORATION

REVITY ENERGY

PHOTOGRAPHED ON 5/22/2020

EXISTING

PHOTO	DESCRIPTION
28	**LOOKING EAST**

ALL-POINTS TECHNOLOGY CORPORATION

REVITY ENERGY

PHOTOGRAPHED ON 5/22/2020

EXISTING

PHOTO	DESCRIPTION
29	**LOOKING EAST**

ALL-POINTS TECHNOLOGY CORPORATION

REVITY ENERGY

PHOTOGRAPHED ON 5/22/2020

EXISTING

PHOTO	DESCRIPTION
30	**LOOKING EAST**

ALL-POINTS TECHNOLOGY CORPORATION

REVITY ENERGY

PHOTOGRAPHED ON 5/22/2020

EXISTING

PHOTO	DESCRIPTION
31	**LOOKING NORTH**

ALL-POINTS TECHNOLOGY CORPORATION

REVITY ENERGY

PHOTOGRAPHED ON 5/22/2020

EXISTING

PHOTO	DESCRIPTION
31A	**LOOKING SOUTH**

ALL-POINTS TECHNOLOGY CORPORATION

REVITY ENERGY

PHOTOGRAPHED ON 5/22/2020

EXISTING

PHOTO	DESCRIPTION
32	**NORTH**

ALL-POINTS TECHNOLOGY CORPORATION

REVITY ENERGY

PHOTOGRAPHED ON 5/22/2020

EXISTING

PHOTO	DESCRIPTION
33	**NORTH**

ALL-POINTS TECHNOLOGY CORPORATION

REVITY ENERGY

EXISTING

PHOTO	DESCRIPTION
33A	**SOUTH**

ALL-POINTS TECHNOLOGY CORPORATION

REVITY ENERGY

PHOTOGRAPHED ON 5/22/2020

EXISTING

PHOTO	DESCRIPTION
34	**NORTH**

ALL-POINTS TECHNOLOGY CORPORATION

REVITY ENERGY

EXISTING

PHOTO	DESCRIPTION
35	**SOUTH**

ALL-POINTS TECHNOLOGY CORPORATION

REVITY ENERGY

PHOTOGRAPHED ON 5/22/2020

EXISTING

PHOTO	DESCRIPTION
36	**SOUTH**

ALL-POINTS TECHNOLOGY CORPORATION

REVITY ENERGY

EXISTING

PHOTO	DESCRIPTION
37	**WEST**

ALL-POINTS TECHNOLOGY CORPORATION

REVITY ENERGY

PHOTOGRAPHED ON 5/22/2020

PHOTO	DESCRIPTION
38	**PROPOSED EASTERN INTERIOR ACCESS ROAD INTERSECTION - FOUR CARDINAL POINTS**

ALL-POINTS TECHNOLOGY CORPORATION

REVITY ENERGY

PHOTOGRAPHED ON 5/22/2020

EXISTING

PHOTO	DESCRIPTION
39	**ALONG SOUTHEAST INTERIOR ACCESS SPUR LOOKING SOUTH**

ALL-POINTS TECHNOLOGY CORPORATION

REVITY ENERGY

PHOTOGRAPHED ON 5/22/2020

EXISTING

PHOTO	DESCRIPTION
40	**EAST**

ALL-POINTS TECHNOLOGY CORPORATION

REVITY ENERGY

PHOTOGRAPHED ON 5/22/2020

EXISTING

PHOTO	DESCRIPTION
41	**LOOKING SOUTH**

ALL-POINTS TECHNOLOGY CORPORATION

REVITY ENERGY

PHOTOGRAPHED ON 5/22/2020

EXISTING

PHOTO	DESCRIPTION
42	**PROPOSED WESTERN INTERIOR ACCESS ROAD INTERSECTION - FOUR CARDINAL POINTS**

ALL-POINTS TECHNOLOGY CORPORATION

REVITY ENERGY

PHOTOGRAPHED ON 5/22/2020

EXISTING

PHOTO	DESCRIPTION
43	**SOUTHWEST**

ALL-POINTS TECHNOLOGY CORPORATION

REVITY ENERGY

PHOTOGRAPHED ON 5/22/2020

EXISTING

PHOTO	DESCRIPTION
44	**SOUTHWEST CORNER OF FACILITY LOOKING SOUTHWEST**

ALL-POINTS TECHNOLOGY CORPORATION

REVITY ENERGY

PHOTOGRAPHED ON 5/22/2020

EXISTING

PHOTO	DESCRIPTION
45	**OFF SOUTHWEST CORNER OF PROJECT AREA LOOKING SOUTHWEST**

ALL-POINTS TECHNOLOGY CORPORATION

REVITY ENERGY