



STATE OF CONNECTICUT
CONNECTICUT SITING COUNCIL

Ten Franklin Square, New Britain, CT 06051

Phone: (860) 827-2935 Fax: (860) 827-2950

E-Mail: siting.council@ct.gov

Web Site: www.ct.gov/csc

June 10, 2020

Andrew Lord
Project Siting Specialist
Eversource Energy
56 Prospect Street
Hartford, CT 06103

RE: **PETITION NO. 1371** – The Connecticut Light and Power Company d/b/a Eversource Energy declaratory ruling, pursuant to Connecticut General Statutes §4-176 and §16-50k, for the proposed 667 Line Rebuild Project consisting of the replacement and reconductoring of approximately 6.1 miles of its existing No. 667 69-kilovolt (kV) electric transmission line structures within existing Eversource electric transmission line right-of-way between Falls Village Substation in Falls Village (Canaan) and Salisbury Substation in Salisbury, Connecticut, traversing Canaan, Sharon and Salisbury, and related substation and electric transmission line structure improvements.

Dear Mr. Lord:

The Connecticut Siting Council (Council) is in receipt of your email correspondence dated June 10, 2020 regarding minor project changes to the above-referenced project that was approved by the Council on June 7, 2019. The minor project changes consist of removing or relocating access roads and temporary matting, and the use of elevated matting to reduce project-related impacts to state-listed plant species in Sharon and Salisbury, and to avoid impacts to a wetland between Structures 1018 and 1017 in Salisbury.

Pursuant to Condition No. 1 of the Council's June 7, 2019 Declaratory Ruling, your request for the above minor project changes, as detailed in your June 10, 2020 correspondence, is hereby approved. This approval applies only to the minor project changes described in your June 10, 2020 correspondence. Any significant changes to the project require advance Council notification and approval.

Thank you for your attention and cooperation.

Sincerely,

s/Melanie Bachman

Melanie Bachman
Executive Director

- c. Kathleen M. Shanley, Manager – Transmission Siting
Nancy Brusie, Planning and Zoning Administrator, Town of Salisbury
Honorable Curtis Rand, First Selectman, Town of Salisbury
Jamie Casey, Land Use Administrator, Town of Sharon
Honorable Brent Colley, First Selectman, Town of Sharon

From: Lord, Andrew <andrew.lord@eversource.com>
Sent: Wednesday, June 10, 2020 9:25 AM
To: Bachman, Melanie <Melanie.Bachman@ct.gov>
Cc: Shanley, Kathleen M <kathleen.shanley@eversource.com>; Stage, Ciara <ciara.stage@eversource.com>
Subject: Petition No. 1371 - Minor Revisions to Project Mapping

Ms. Bachman:

I write to inform you that since the Connecticut Siting Council (Council) ruled favorably on Petition No. 1371 on 6/7/19, there have been minor revisions to the mapping that was submitted with the petition. Generally, these minor changes were made to reduce potential impacts to protected plant species that were identified as part of a plant survey conducted in the Fall of 2019. The changes consist of eliminating or shifting access roads and matting to avoid impacting certain plant species and/or utilizing raised matting to eliminate direct contact with the protected plant species. The revisions are reflected on the attached map sheets 2,4,6 and 9. In addition, map sheet 7 was revised to remove an incorrect call-out for an access point from Route 112.

In addition to the above, in response to an earlier request from Council staff during the petition's review, map sheet 8 has been revised to remove the access road and matting across the wetland between Structures 1018 and 1017.

Please let me know if you have any questions or require additional information.

Andrew

Andrew Lord
Project Siting Specialist
56 Prospect Street
Hartford, CT 06103
860 608-3922

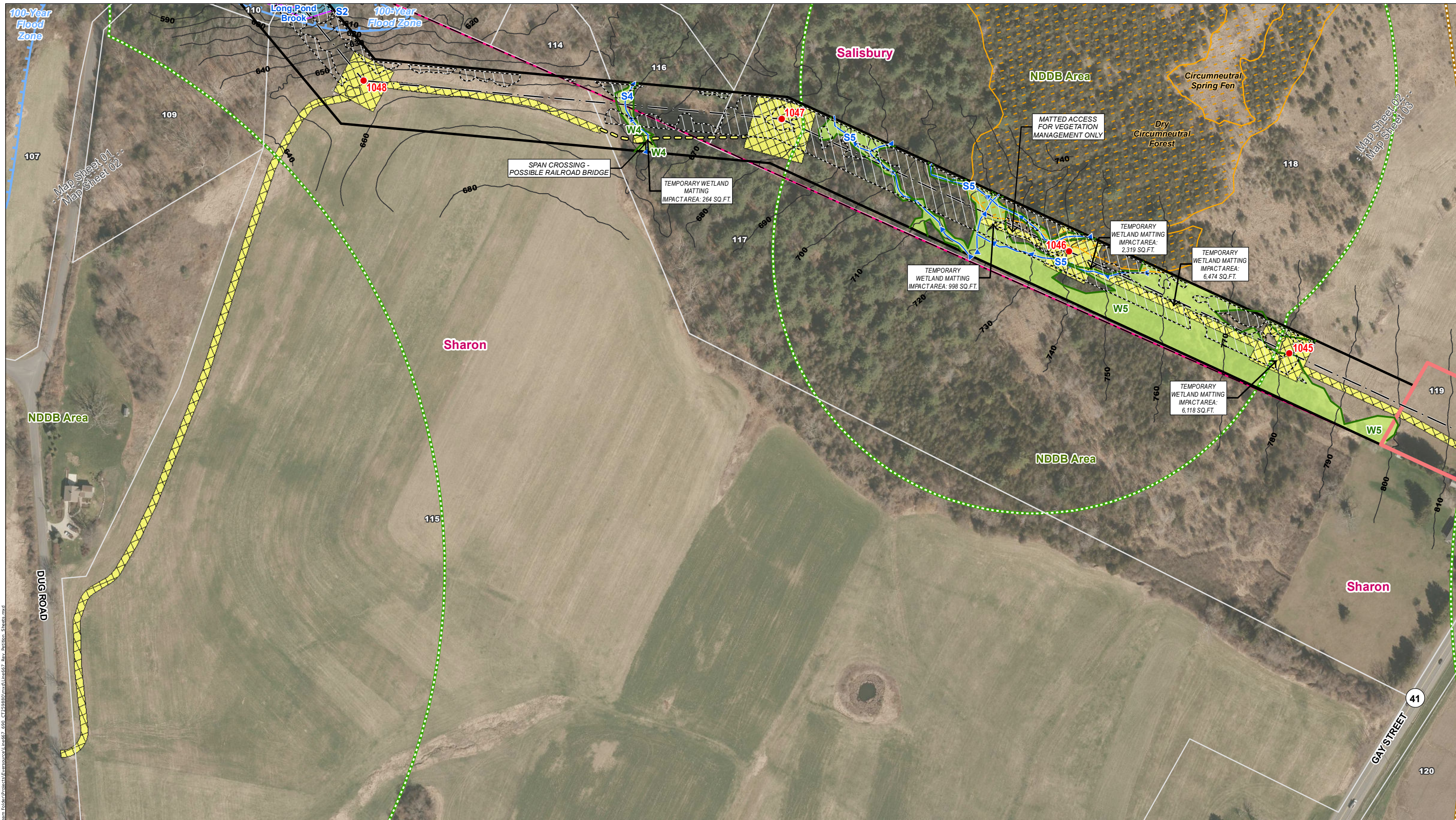

C:\Users\Nicola\OneDrive\OneDrive\Projects\Salisbury\Map_Sheets\Map_Sheet_02.mxd

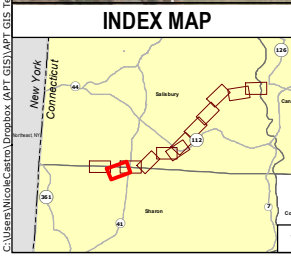

Legend	
● Proposed Structure	● Culvert
● Existing Structure	— Existing Access
● Existing Structure to be removed	— Proposed Access
— Existing Right-of-Way (ROW)	— Proposed Alternate Access
— Overhead Eversource Line	— Access Road to be Improved
— Stone Wall	— Temporary Construction Matting
— Fence	— Stone Work Pad
— Construction Safety Fence	— Pull Pad
— Gate	— Clearing Area
	— Ordinary High Watermark
	— Delineated Perennial Watercourse
— Delineated Intermittent Watercourse	— Natural Diversity Database Area (June 2019)
— Drainage Channel	— CT New England Cottontail Final Focus Area
— Confirmed Vernal Pool Extent	— State-Owned Property (none in mapped extent)
— 100' Vernal Pool Envelope	— Eversource Owned Property
— Delineated Wetland Boundary Outline	— Parcel Boundary
— Field Delineated Federal Wetland	— FEMA 100-Year Flood Zone
— Field Delineated Connecticut Wetland Only	— 500 Year Flood Zone
— Open Water	— FEMA Floodway
— Critical Habitat Fen	— Appalachian Trail
— Critical Habitat (2009)	— Railroad
	— Municipal Boundary
	— Map Sheet Matchline

Map Notes:
 Parcel Boundaries provided by Eversource on 4/17/2017 (not from survey). ROW Boundary provided by Eversource (not from survey).
 Field Investigation Data by APT/Davison Environmental.

1 inch = 200 feet

0 50 100 200 Feet

NO.	DATE	REVISIONS	BY	CHK	APP	APP

EVERSOURCE ENERGY
Salisbury Substation to Falls Village Substation 667 Line Reconductoring & Structure Replacement Project
 Salisbury/Sharon, CT
 Map Sheet 02 of 11
 September, 2019
 REVISED May, 2020

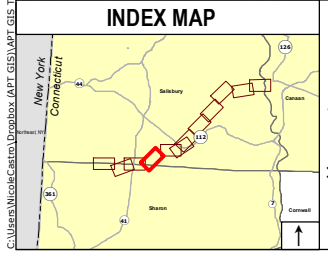
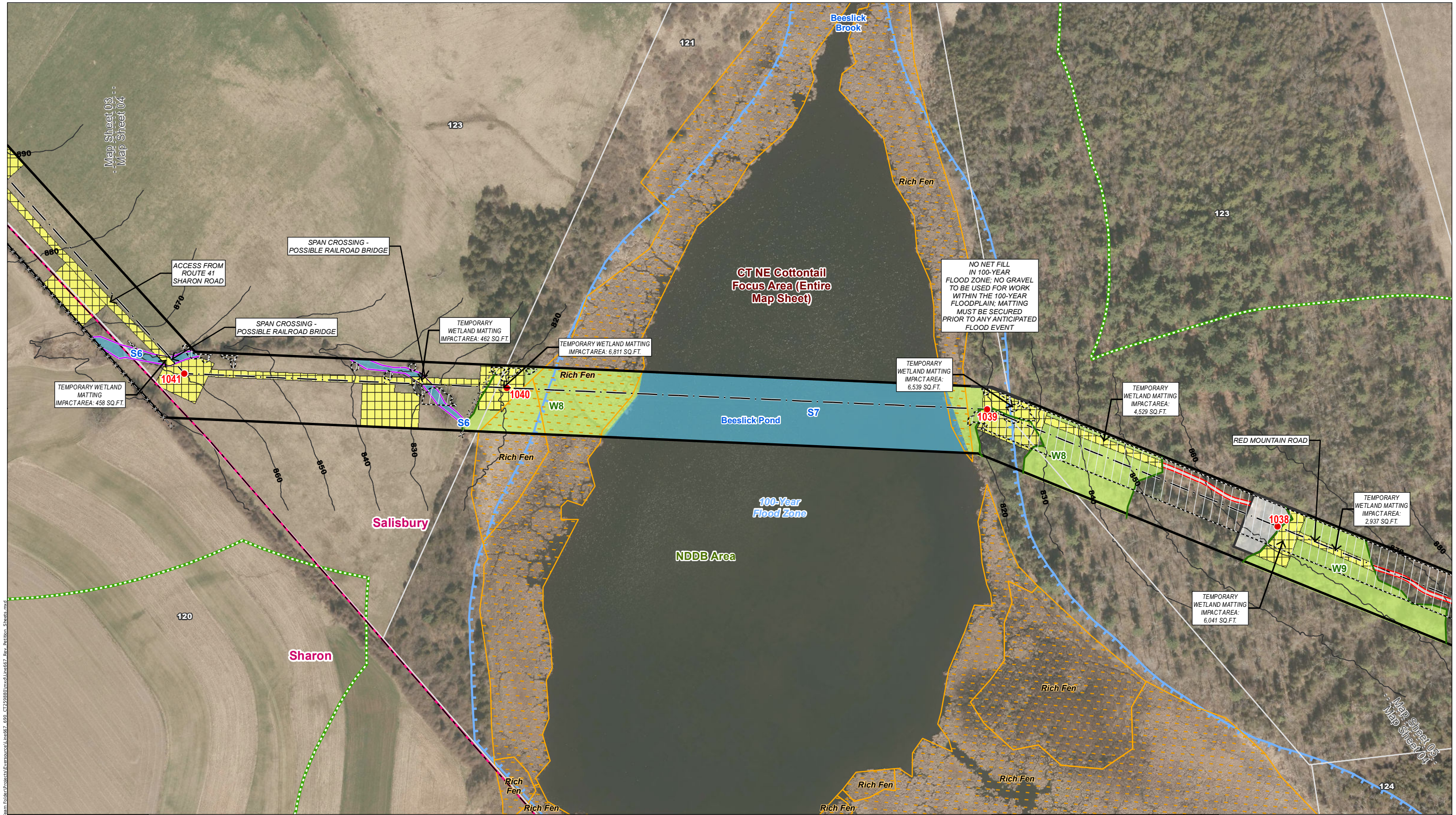

Legend		Map Notes	
● Proposed Structure	● Culvert	■ Natural Diversity Database Area (June 2019)	----- Map Sheet Matchline
● Existing Structure	--- Existing Access	■ CT New England Cottontail Final Focus Area	
● Existing Structure to be removed	--- Proposed Access	■ State-Owned Property (none in mapped extent)	
--- Existing Right-of-Way (ROW)	--- Proposed Alternate Access	■ Eversource Owned Property	
--- Overhead Eversource Line	--- Access Road to be Improved	■ Parcel Boundary	
○ Stone Wall	--- Temporary Construction Matting	■ FEMA 100-Year Flood Zone	
--- Construction Safety Fence	■ Stone Work Pad	■ 500 Year Flood Zone	
■ Gate	■ Pull Pad	■ FEMA Floodway	
	■ Clearing Area	○ Appalachian Trail	
	--- Ordinary High Watermark	--- Railroad	
	--- Delineated Perennial Watercourse	--- Municipal Boundary	
		■ Delineated Intermittent Watercourse	
		--- Drainage Channel	
		■ Confirmed Vernal Pool Extent	
		--- 100' Vernal Pool Envelope	
		--- Delineated Wetland Boundary Outline	
		■ Field Delineated Federal Wetland	
		■ Field Delineated Connecticut Wetland Only	
		■ Open Water	
		■ Critical Habitat Fen	
		■ Critical Habitat (2009)	

Map Notes:
Parcel boundaries provided by Eversource on 4/17/2017 (not from survey). ROW boundary provided by Eversource (not from survey).
Field Investigation Data by APT/Davison Environmental.

1 inch = 200 feet

EVERSOURCE ENERGY

**Salisbury Substation to Falls Village Substation
667 Line
Reconductoring & Structure Replacement Project**

Salisbury/Sharon, CT

Map Sheet 04 of 11
September, 2019
REVISED May, 2020

NO.	DATE	REVISIONS	BY	CHK	APP	APP

C:\Users\Nicola\OneDrive\Documents\GIS\Map\GIS\Map\GIS\Team\Bolder\Projects\Eversource\Line667_694_C1259888\mxd\Line667_Rev_Perition_Sheets.mxd

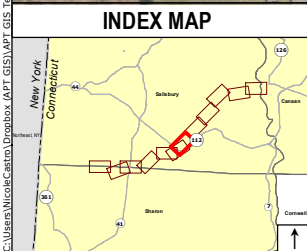
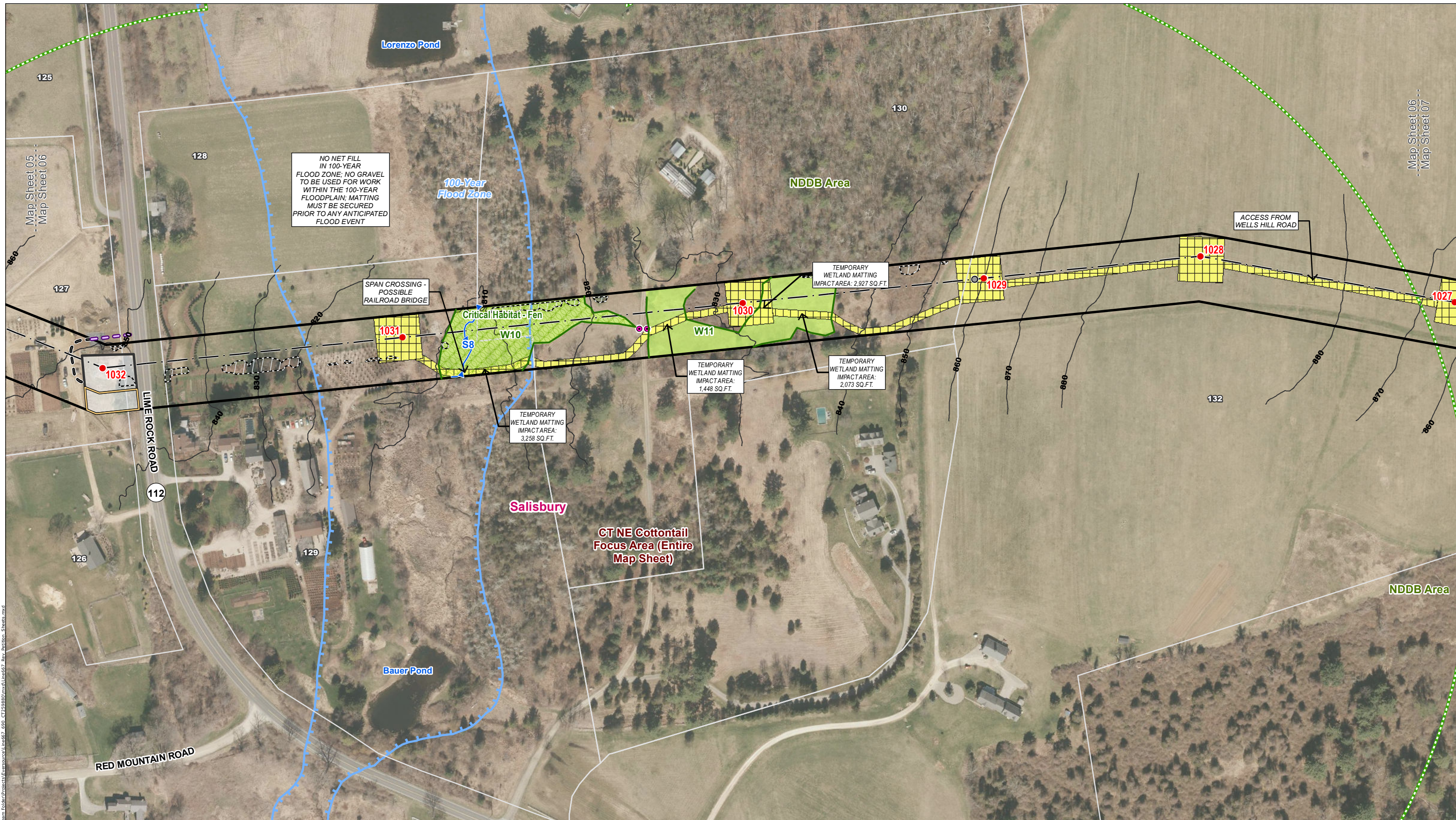

Legend	
● Proposed Structure	● Culvert
● Existing Structure	— Existing Access
● Existing Structure to be removed	— Proposed Access
— Existing Right-of-Way (ROW)	— Proposed Alternate Access
— Overhead Eversource Line	— Access Road to be Improved
○ Stone Wall	— Temporary Construction Matting
— Construction Safety Fence	— Stone Work Pad
— Gate	— Pull Pad
— Delineated Intermittent Watercourse	— Clearing Area
— Drainage Channel	— Ordinary High Watermark
— Confirmed Vernal Pool Extent	— Delineated Perennial Watercourse
— 100' Vernal Pool Envelope	
— Delineated Wetland Boundary Outline	
— Field Delineated Federal Wetland	
— Field Delineated Connecticut Wetland Only	
— Open Water	
— Critical Habitat Fen	
— Critical Habitat (2009)	
— Natural Diversity Database Area (June 2019)	
— CT New England Cottontail Final Focus Area	
— State-Owned Property (none in mapped extent)	
— Eversource Owned Property	
— Parcel Boundary	
— FEMA 100-Year Flood Zone	
— FEMA 500 Year Flood Zone	
— FEMA Floodway	
— Appalachian Trail	
— Railroad	
— Municipal Boundary	
— Map Sheet Matchline	

Map Notes:
 Parcel boundaries provided by Eversource on 4/17/2017 (not from survey). ROW Boundary provided by Eversource (not from survey).
 Field Investigation Data by APT/Davison Environmental.

1 inch = 200 feet

0 50 100 200 Feet

NO.	DATE	REVISIONS	BY	CHK	APP	APP

EVERSOURCE ENERGY

**Salisbury Substation to Falls Village Substation
667 Line
Reconductoring & Structure Replacement Project**

Salisbury, CT

Map Sheet 06 of 11
September, 2019
REVISED May, 2020

ALL-POINTS TECHNOLOGY CORPORATION

C:\Users\Nicola\OneDrive\OneDrive\APT\GIS\Map\GIS\Team\Bulder\Projects\Eversource\Line667_6914_CT250888\mxd\Line667_Rev_Perition_Sheets.mxd

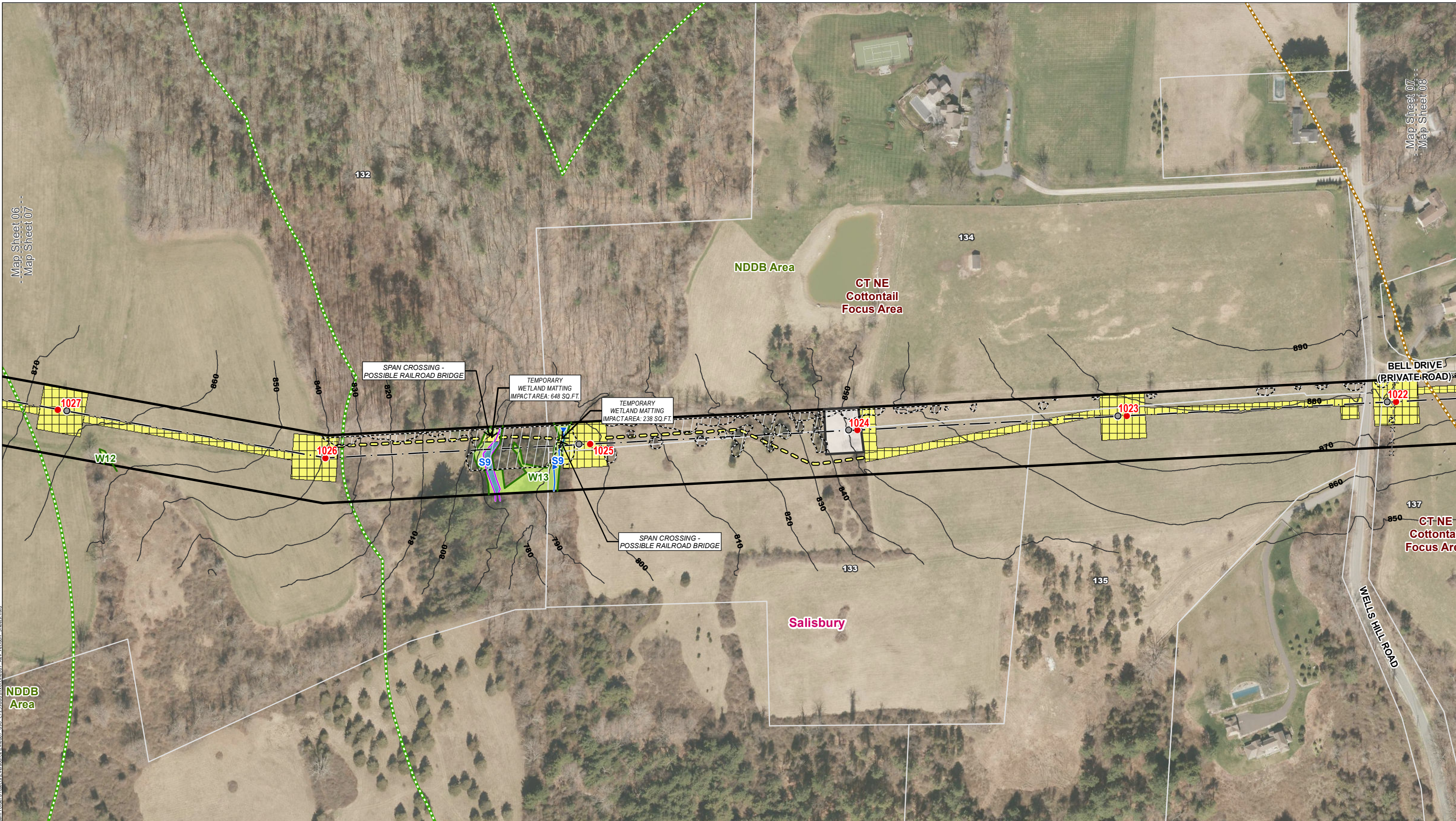

Map Sheet 06
Map Sheet 07

Map Sheet 07
Map Sheet 08

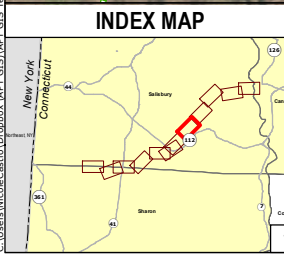

Legend	
● Proposed Structure	○ Culvert
● Existing Structure	● Existing Access
● Existing Structure to be removed	● Proposed Access
— Existing Right-of-Way (ROW)	— Proposed Alternate Access
— Overhead Eversource Line	— Access Road to be Improved
○ Stone Wall	■ Temporary Construction Matting
—X—X— Fence	■ Stone Work Pad
■ Construction Safety Fence	■ Pull Pad
■ Gate	■ Clearing Area
	■ Ordinary High Watermark
	■ Delineated Perennial Watercourse
■ Delineated Intermittent Watercourse	■ Natural Diversity Database Area (June 2019)
■ Drainage Channel	■ CT New England Cottontail Final Focus Area
■ Confirmed Vernal Pool Extent	■ State-Owned Property (none in mapped extent)
■ 100' Vernal Pool Envelope	■ Eversource Owned Property
■ Delineated Wetland Boundary Outline	■ Parcel Boundary
■ Field Delineated Federal Wetland	■ FEMA 100-Year Flood Zone
■ Field Delineated Connecticut Wetland Only	■ 500 Year Flood Zone
■ Open Water	■ FEMA Floodway
■ Critical Habitat Fen	■ Appalachian Trail
■ Critical Habitat (2009)	■ Railroad
	■ Municipal Boundary
 Map Sheet Matchline

Map Notes:
Parcel boundaries provided by Eversource on 4/17/2017 (not from survey). ROW Boundary provided by Eversource (not from survey).
Field Investigation Data by APT/Davison Environmental.

1 inch = 200 feet

NO.	DATE	REVISIONS	BY	CHK	APP	APP

EVERSOURCE ENERGY

Salisbury Substation to Falls Village Substation 667 Line Reconductoring & Structure Replacement Project

Salisbury, CT

Map Sheet 07 of 11
September, 2019
REVISED May, 2020

C:\Users\Nicole\OneDrive\Documents\AP\GIS\Map\GIS\Team\Boulder\Projects\Eversource\Line667_690_CT250880\mxd\Line667_Rev_Petition_Sheets.mxd

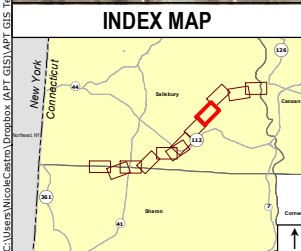
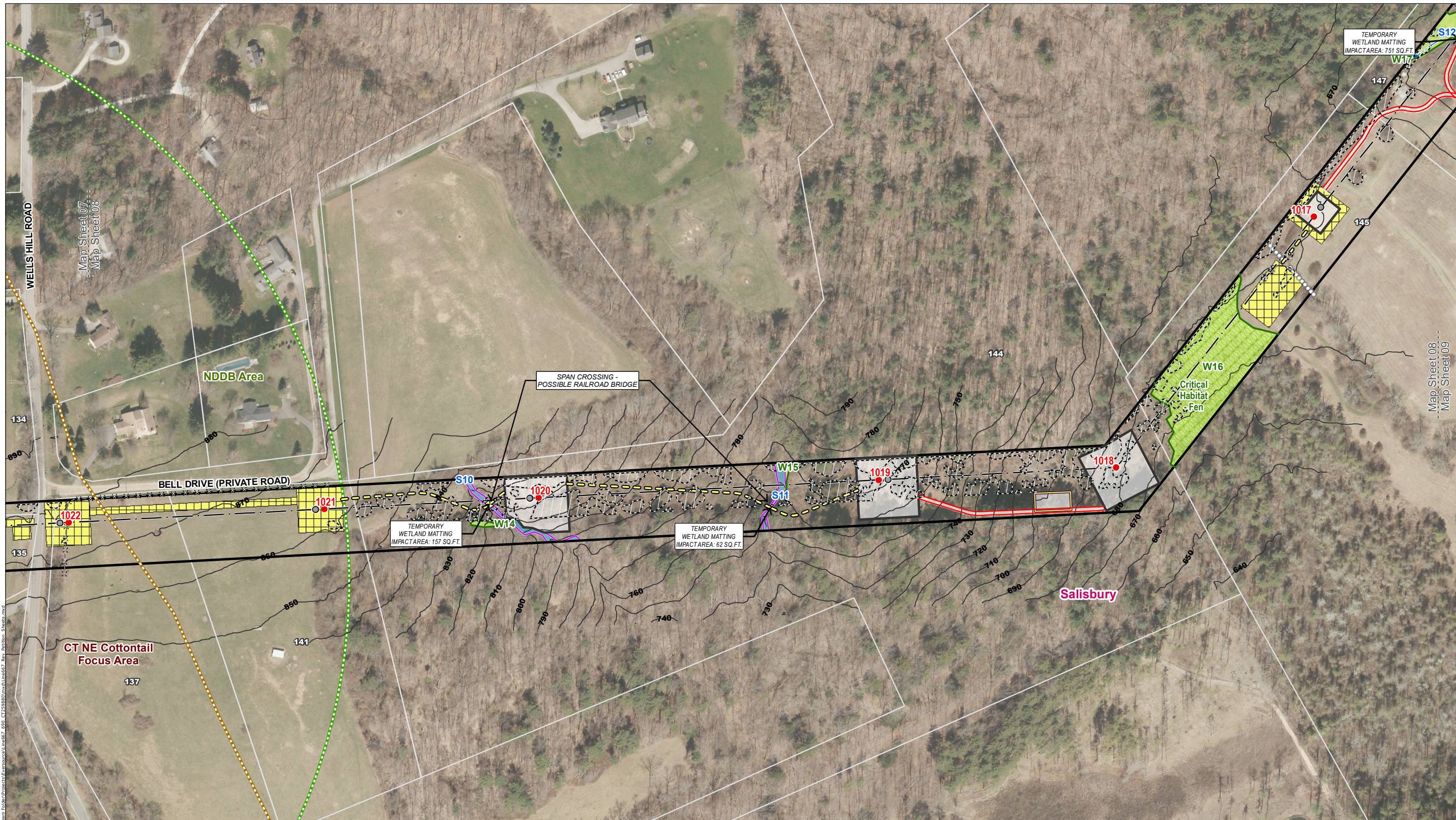

Legend		Map Sheet Matchline	
● Proposed Structure	● Culvert	--- Delineated Intermittent Watercourse	--- Map Sheet Matchline
● Existing Structure	--- Existing Access	--- Drainage Channel	
● Existing Structure to be removed	--- Proposed Access	--- Confirmed Vernal Pool Extent	
--- Existing Right-of-Way (ROW)	--- Proposed Alternate Access	--- 100' Vernal Pool Envelope	
--- Overhead Eversource Line	--- Access Road to be Improved	--- Delineated Wetland Boundary Outline	
--- Stone Wall	--- Temporary Construction Matting	--- Field Delineated Federal Wetland	
--- X-X-X Fence	--- Stone Work Pad	--- Field Delineated Connecticut Wetland Only	
--- Construction Safety Fence	--- Pull Pad	--- Open Water	
--- Gate	--- Clearing Area	--- Critical Habitat Fen	
	--- Ordinary High Watermark	--- Critical Habitat (2009)	
	--- Delineated Perennial Watercourse		
		--- Natural Diversity Database Area (June 2019)	
		--- CT New England Cottontail Final Focus Area	
		--- State-Owned Property (none in mapped extent)	
		--- Eversource Owned Property	
		--- Parcel Boundary	
		--- FEMA 100-Year Flood Zone	
		--- 500 Year Flood Zone	
		--- FEMA Floodway	
		--- Appalachian Trail	
		--- Railroad	
		--- Municipal Boundary	

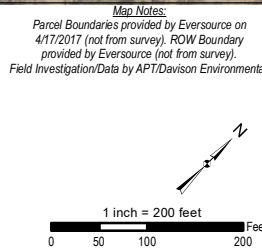

NO.	DATE	REVISIONS	BY	CHK	APP	APP

EVERSOURCE ENERGY

**Salisbury Substation to Falls Village Substation
667 Line
Reconductoring & Structure Replacement Project**

Salisbury, CT

Map Sheet 08 of 11
September, 2019
REVISED May, 2020

C:\Users\Nicola\OneDrive\Documents\APT GIS\Map\GIS\Team\Bulder\Projects\Eversource\Line667_Rev\Bulder_Sheets.mxd

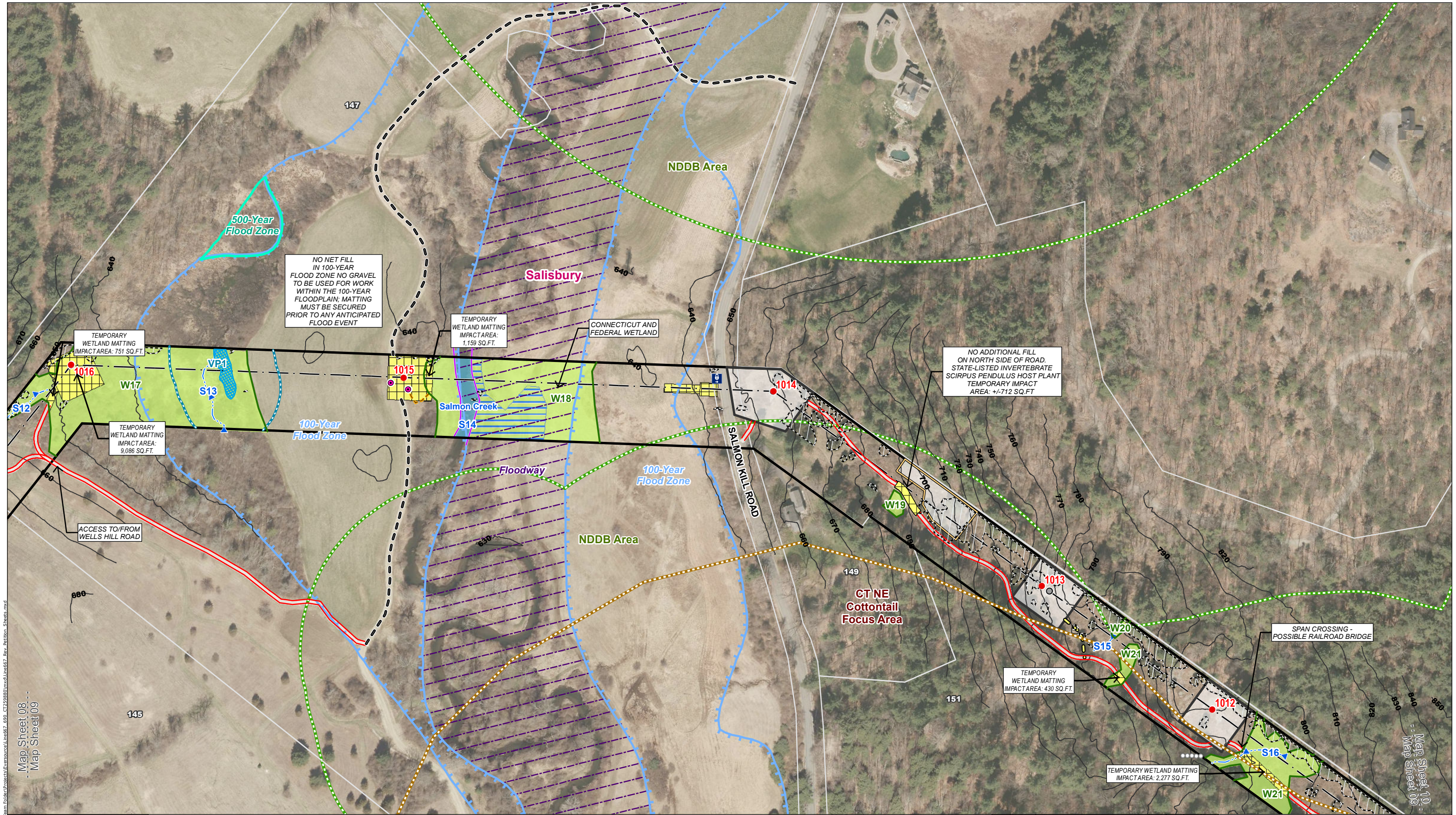

C:\Users\Nicola\OneDrive\OneDrive - APT GIS\Map\GIS\Map\GIS\Team\Bolder\Projects\Eversource\Line667_690_CTP\2018\Map\Line667_Rev\Bolder_Sheets.mxd
 Map Sheet 08
 Map Sheet 09

Map Sheet 10
 Map Sheet 09

INDEX MAP

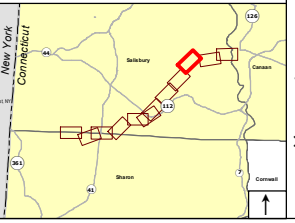

- Legend**
- Proposed Structure
 - Existing Structure
 - Existing Structure to be removed
 - Existing Right-of-Way (ROW)
 - - - Overhead Eversource Line
 - Stone Wall
 - X-X-X Fence
 - Construction Safety Fence
 - Gate
 - Culvert
 - Existing Access
 - Proposed Access
 - Proposed Alternate Access
 - Access Road to be Improved
 - Temporary Construction Matting
 - Stone Work Pad
 - Pull Pad
 - Clearing Area
 - Ordinary High Watermark
 - Delineated Perennial Watercourse
 - Delineated Intermittent Watercourse
 - Drainage Channel
 - Confirmed Vernal Pool Extent
 - 100' Vernal Pool Envelope
 - Delineated Wetland Boundary Outline
 - Field Delineated Federal Wetland
 - Field Delineated Connecticut Wetland Only
 - Open Water
 - Critical Habitat Fen
 - Critical Habitat (2009)
 - Natural Diversity Database Area (June 2019)
 - CT New England Cottontail Final Focus Area
 - State-Owned Property (none in mapped extent)
 - Eversource Owned Property
 - Parcel Boundary
 - FEMA 100-Year Flood Zone
 - FEMA 500 Year Flood Zone
 - FEMA Floodway
 - Appalachian Trail
 - Railroad
 - Municipal Boundary
 - Map Sheet Matchline

Map Notes:
 Parcel Boundaries provided by Eversource on 4/17/2017 (not from survey). ROW Boundary provided by Eversource (not from survey).
 Field Investigation Data by APT/Davison Environmental.

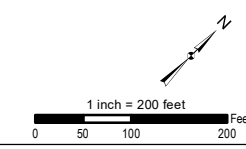

EVERSOURCE ENERGY					
Salisbury Substation to Falls Village Substation 667 Line Reconductoring & Structure Replacement Project					
Salisbury, CT					
Map Sheet 09 of 11					
September, 2019					
REVISED May, 2020					
NO.	DATE	REVISIONS	BY	CHK	APP

