

**LEGEND**

1	PROPOSED SITE ACCESS ROAD
2	WETLAND W/BUFFER
3	SITE FENCE LINE
4	SITE LIMIT OF DISTURBANCE
5	SITE BOUNDARY
6	RIVER OR CREEK
7	100 YEAR FLOOD ZONE
8	SITE ENTRANCE ROAD
9	TREE CLEARING (GRUBBING)
10	TREE CLEARING (NO GRUBBING)
11	TREE CLEARING (SELECTIVE)
12	LAYDOWN YARD
13	OVERHEAD POWER LINE
14	STORMWATER BASIN
15	HIGH EROSION POTENTIAL

**DEVELOPMENT & MANAGEMENT NOTES**

- ARRAY SHOWN FOR APPROXIMATE LOCATION OF INDIVIDUAL MODULES AND STRINGS.
- REVEAL HEIGHT FOR PILE RANGES DEPENDING ON TOPOGRAPHY BETWEEN 3-8.5 FEET.
- ACCESS ROAD WILL BE IMPROVED FROM THE END OF ELLA WHEELER ROAD AND IMPROVEMENTS BEGIN FROM MARKED CONSTRUCTION ENTRANCE.
- ENDANGERED SPECIES HABITAT, AREAS OF CULTURAL SIGNIFICANCE AND WETLANDS ARE SHOWN.
- SITE WAS PREVIOUSLY UTILIZED IN AGRICULTURE AND WAS A FIELD.
- TWO RESIDENCES AND ONE PRIVATE BUSINESS MAY BE IMPACTED DUE TO CONGESTION OF ELLA WHEELER ROAD.
- TREE CLEARING FOR CONSTRUCTION IS SUBMITTED AND PENDING APPROVAL. LANDING IN MARKED ZONES RANGING FROM COMPLETE CLEARING TO SELECTIVE.
- NO KNOWN UNDERGROUND STRUCTURES EXIST WITHIN THE WORKING CONFINES OF THE SITE.
- SITE HAS BEEN DEEMED NOT CULTURALLY SIGNIFICANT WITH NO KNOWN FLORA, FAUNA OR MAN MADE STRUCTURES OF SIGNIFICANCE FOUND WITHIN THE LIMIT OF DISTURBANCE.
- PROPERTY CONSISTS OF PREDOMINANTLY AGRICULTURAL LAND BEING LEASED.
- TRENCHES SHALL ONLY BE OPEN LONG ENOUGH TO FACILITATE CABLE INSTALLATION.
- TRENCHES TO CONSIST OF 3' WIDE BY 3' DEEP TRENCH.
- ELECTRICAL EQUIPMENT FOUNDATIONS TO CONSIST OF 8" CONCRETE SLAB ON PREPARED SUB-GRADE.
- RACKING FOUNDATIONS TO CONSIST OF DRIVEN STEEL PILE.
- SITE OVERVIEW COVERS THE FOLLOWING DOCKET 272 SECTIONS:
  - 15.1. SEC. 16-S01-61.
  - 15.1.1. SUBSECTION b
  - 15.2. SEC. 16-S01-62.
  - 15.2.1. SUBSECTION a



REV	DESCRIPTION	DATE
0	PLAN DRAWINGS	06/04/2020
-	-	-
-	-	-
-	-	-
-	-	-
-	-	-
-	-	-
-	-	-
-	-	-
-	-	-
-	-	-

**CONFIDENTIAL:**  
 THE INFORMATION DEPICTED ON THIS DOCUMENT IS PROPRIETARY AND THE SOLE PROPERTY OF SIERRA OVERHEAD ANALYTICS, INC (SOA). ANY USE OR DISCLOSURE OF THIS INFORMATION IS EXPRESSLY PROHIBITED WITHOUT THE PRIOR WRITTEN CONSENT OF SOA.



PROJECT NAME:  
**STONINGTON SOLAR PROJECT**

PROJECT ADDRESS:  
 ELLA WHEELER RD.  
 NORTH STONINGTON, CT 06359  
 41° 25' 9.71"N, 71° 50' 4.83"W

SEAL:	DATE: 04-JUN-20
	PROJECT #: #
	DRAWN BY: MMM
	CHECKED BY: DRG

TITLE: DEVELOPMENT & MANAGEMENT SITE OVERVIEW  
 SHEET: D&M-100

**811** Know what's below. Call before you dig.

**1 DEVELOPMENT AND MANAGEMENT SITE OVERVIEW**  
 D&M-100

Scale: 1" = 250'

0 250 500 Feet

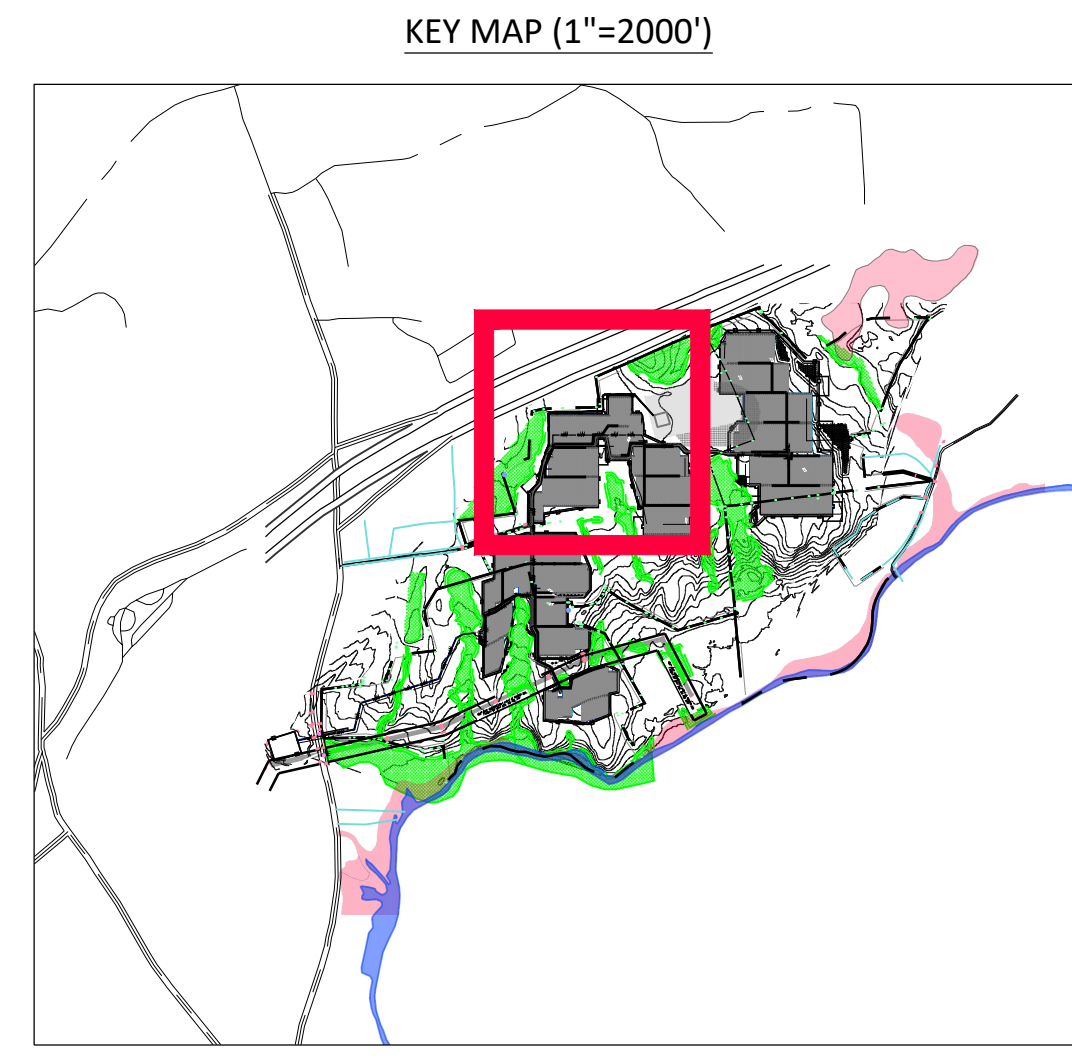
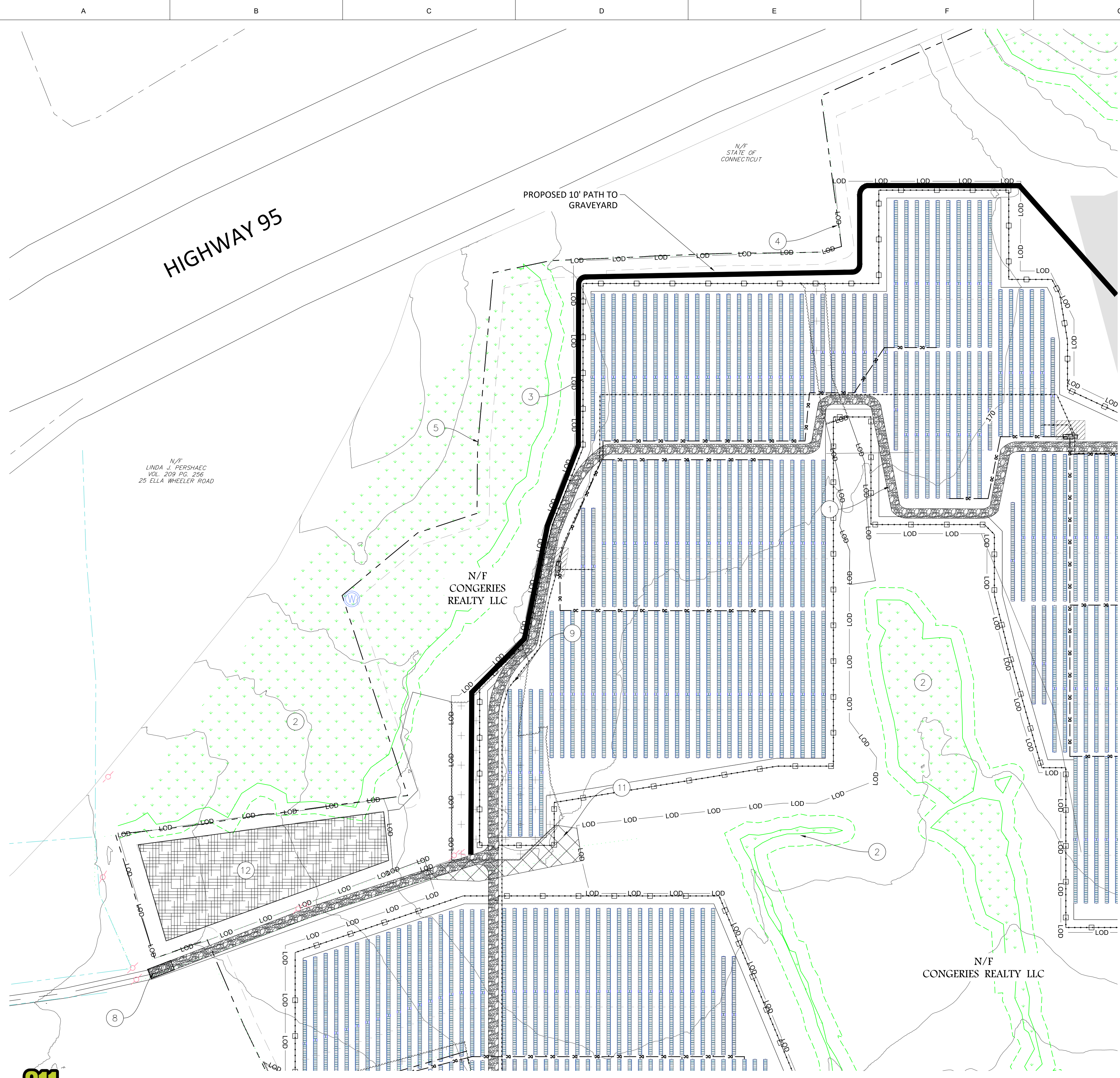

**LEGEND**

- ① PROPOSED SITE ACCESS ROAD
- ② WETLAND W/BUFFER
- ③ SITE FENCE LINE
- ④ LOD SITE LIMIT OF DISTURBANCE
- ⑤ SITE BOUNDARY
- ⑥ RIVER OR CREEK
- ⑦ 100 YEAR FLOOD ZONE
- ⑧ SITE ENTRANCE ROAD
- ⑨ TREE CLEARING (GRUBBING)
- ⑩ TREE CLEARING (NO GRUBBING)
- ⑪ TREE CLEARING (SELECTIVE)
- ⑫ LAYDOWN YARD
- ⑬ OVERHEAD POWER LINE
- ⑭ STORMWATER BASIN
- ⑮ HIGH EROSION POTENTIAL

**NOTES:**

- SITE PLAN COVERS THE FOLLOWING DOCKET 272 SECTIONS:
  - 1.1. Sec. 16-50j-61.
  - 1.1.1. SUBSECTION a
  - 1.1.2. SUBSECTION b
  - 1.1.2.1. LINE ITEMS 1, 2, 3, 5, 6 & 7A
  - 1.2. Sec. 16-50j-62.
  - 1.2.1. SUBSECTION a



REV	DESCRIPTION	DATE
0	PLAN DRAWINGS	06/04/2020
-	-	-
-	-	-
-	-	-
-	-	-
-	-	-
-	-	-
-	-	-
-	-	-

**CONFIDENTIAL:**  
 THE INFORMATION DEPICTED ON THIS DOCUMENT IS PROPRIETARY AND THE SOLE PROPERTY OF SIERRA OVERHEAD ANALYTICS, INC (SOA). ANY USE OR DISCLOSURE OF THIS INFORMATION IS EXPRESSLY PROHIBITED WITHOUT THE PRIOR WRITTEN CONSENT OF SOA.



PROJECT NAME:  
**STONINGTON SOLAR PROJECT**

PROJECT ADDRESS:  
 ELLA WHEELER RD.  
 NORTH STONINGTON, CT 06359  
 41° 25' 9.71"N, 71° 50' 4.83"W

SEAL:	DATE: 04-JUN-20
	PROJECT #: #
	DRAWN BY: MMM
	CHECKED BY: DRG

TITLE: DEVELOPMENT & MANAGEMENT PLAN

SHEET: D&M-200



1 DEVELOPMENT & MANAGEMENT PLAN  
 D&M-200 Scale: 1" = 100' 0 100 200 Feet

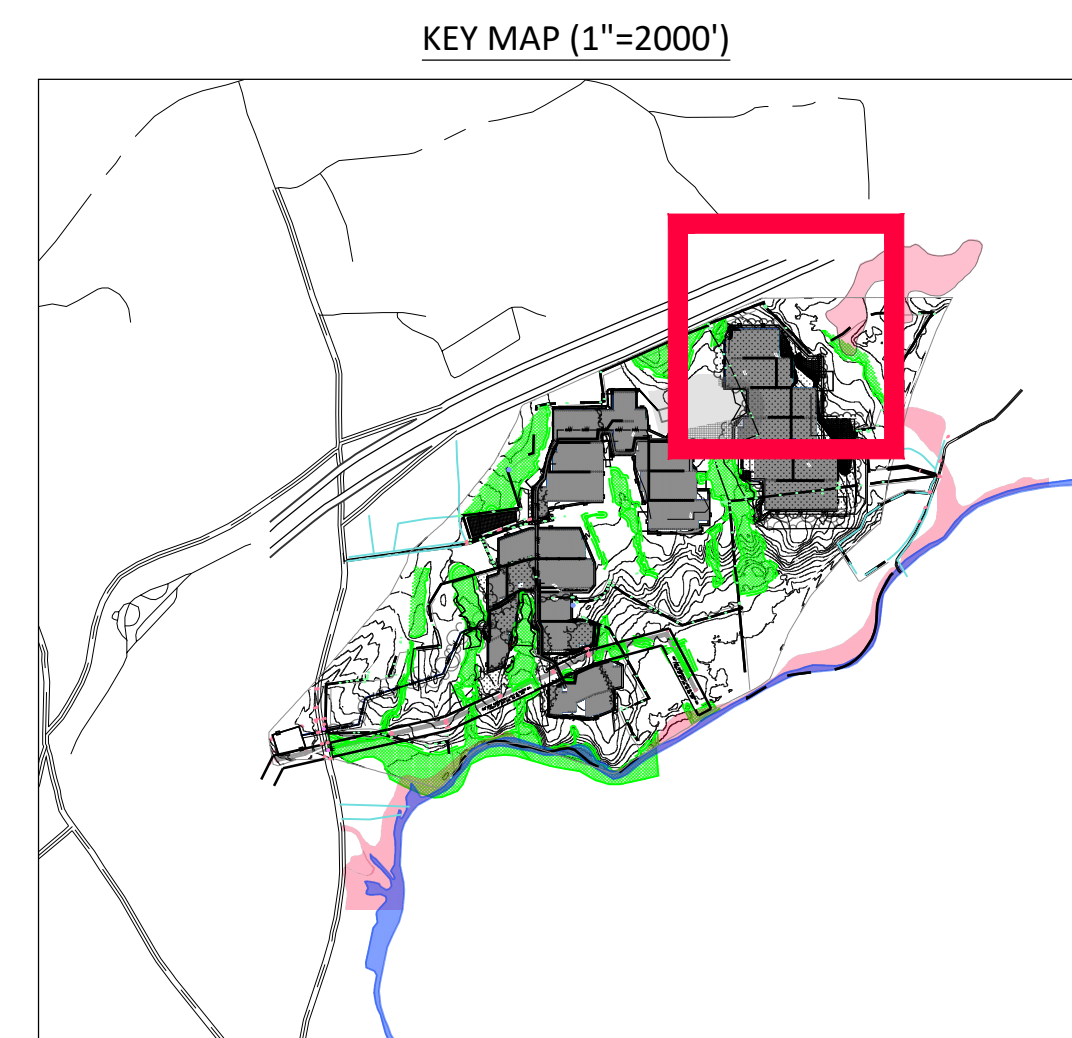
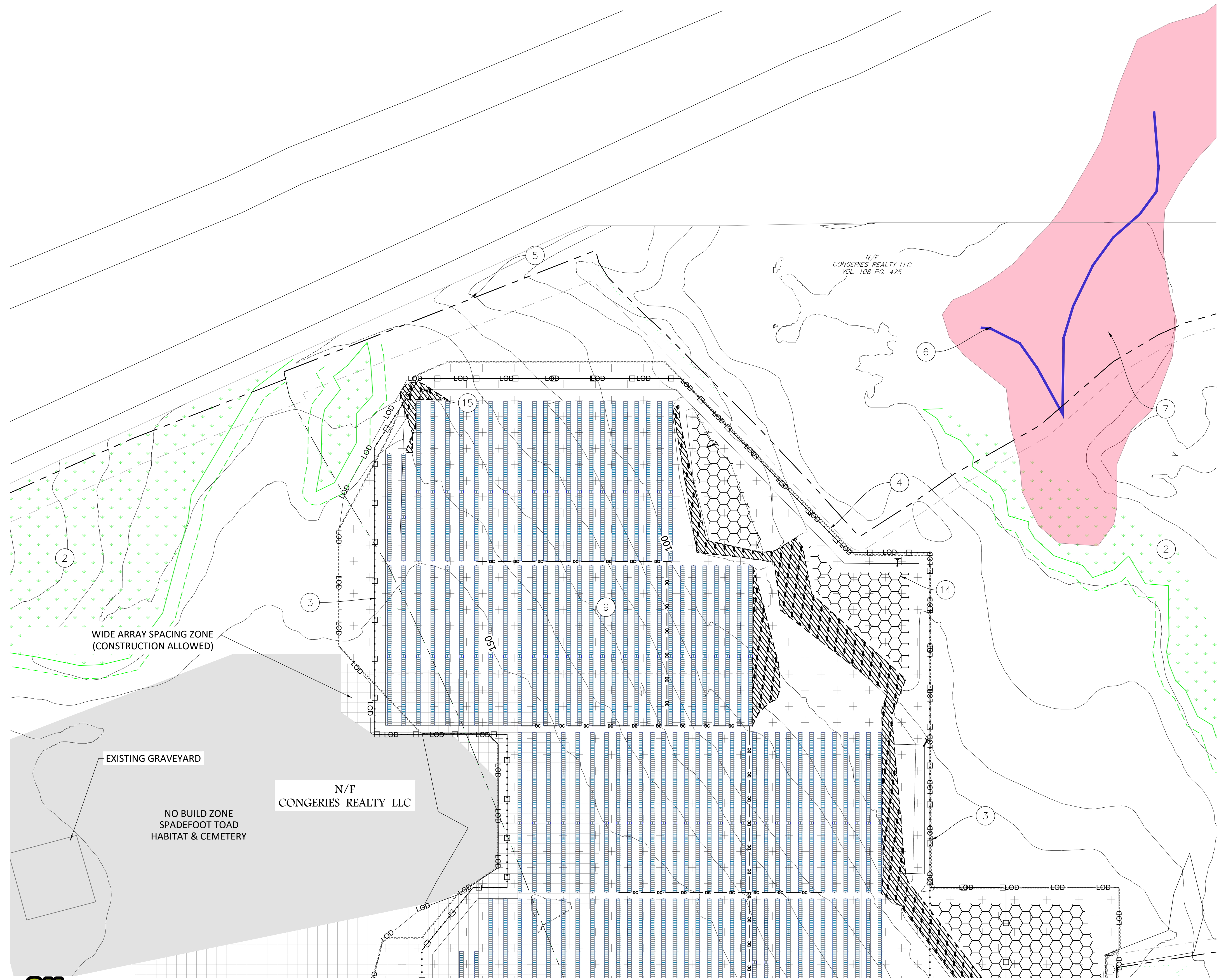

**LEGEND**

1	PROPOSED SITE ACCESS ROAD
2	WETLAND W/BUFFER
3	SITE FENCE LINE
4	SITE LIMIT OF DISTURBANCE
5	SITE BOUNDARY
6	RIVER OR CREEK
7	100 YEAR FLOOD ZONE
8	SITE ENTRANCE ROAD
9	TREE CLEARING (GRUBBING)
10	TREE CLEARING (NO GRUBBING)
11	TREE CLEARING (SELECTIVE)
12	LAYDOWN YARD
13	OVERHEAD POWER LINE
14	STORMWATER BASIN
15	HIGH EROSION POTENTIAL

**NOTES:**

- SITE PLAN COVERS THE FOLLOWING DOCKET 272 SECTIONS:
  - 1.1. Sec. 16-SOJ-61.
    - 1.1.1. SUBSECTION a
    - 1.1.2. SUBSECTION b
      - 1.1.2.1. LINE ITEMS 1, 3, 6, 7A-C & 7F



REV	DESCRIPTION	DATE
0	PLAN DRAWINGS	06/04/2020
-	-	-
-	-	-
-	-	-
-	-	-
-	-	-
-	-	-
-	-	-
-	-	-
-	-	-

**CONFIDENTIAL:**  
 THE INFORMATION DEPICTED ON THIS DOCUMENT IS PROPRIETARY AND THE SOLE PROPERTY OF SIERRA OVERHEAD ANALYTICS, INC (SOA). ANY USE OR DISCLOSURE OF THIS INFORMATION IS EXPRESSLY PROHIBITED WITHOUT THE PRIOR WRITTEN CONSENT OF SOA.



PROJECT NAME:  
**STONINGTON SOLAR PROJECT**

PROJECT ADDRESS:  
 ELLA WHEELER RD.  
 NORTH STONINGTON, CT 06359  
 41° 25' 9.71"N, 71° 50' 4.83"W

SEAL:	DATE: 04-JUN-20
	PROJECT #: #
	DRAWN BY: MMM
	CHECKED BY: DRG

TITLE: DEVELOPMENT & MANAGEMENT PLAN

SHEET: D&M-201



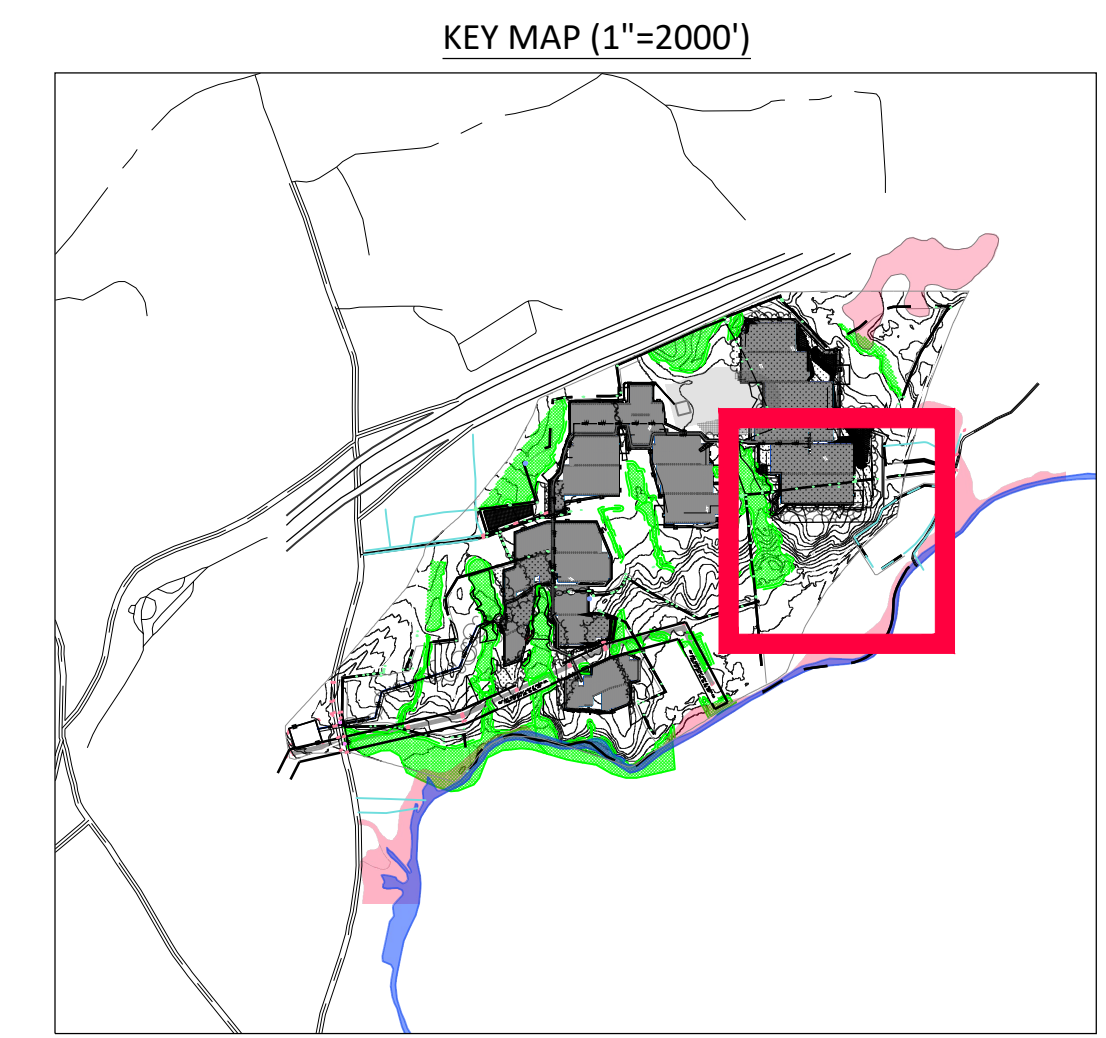
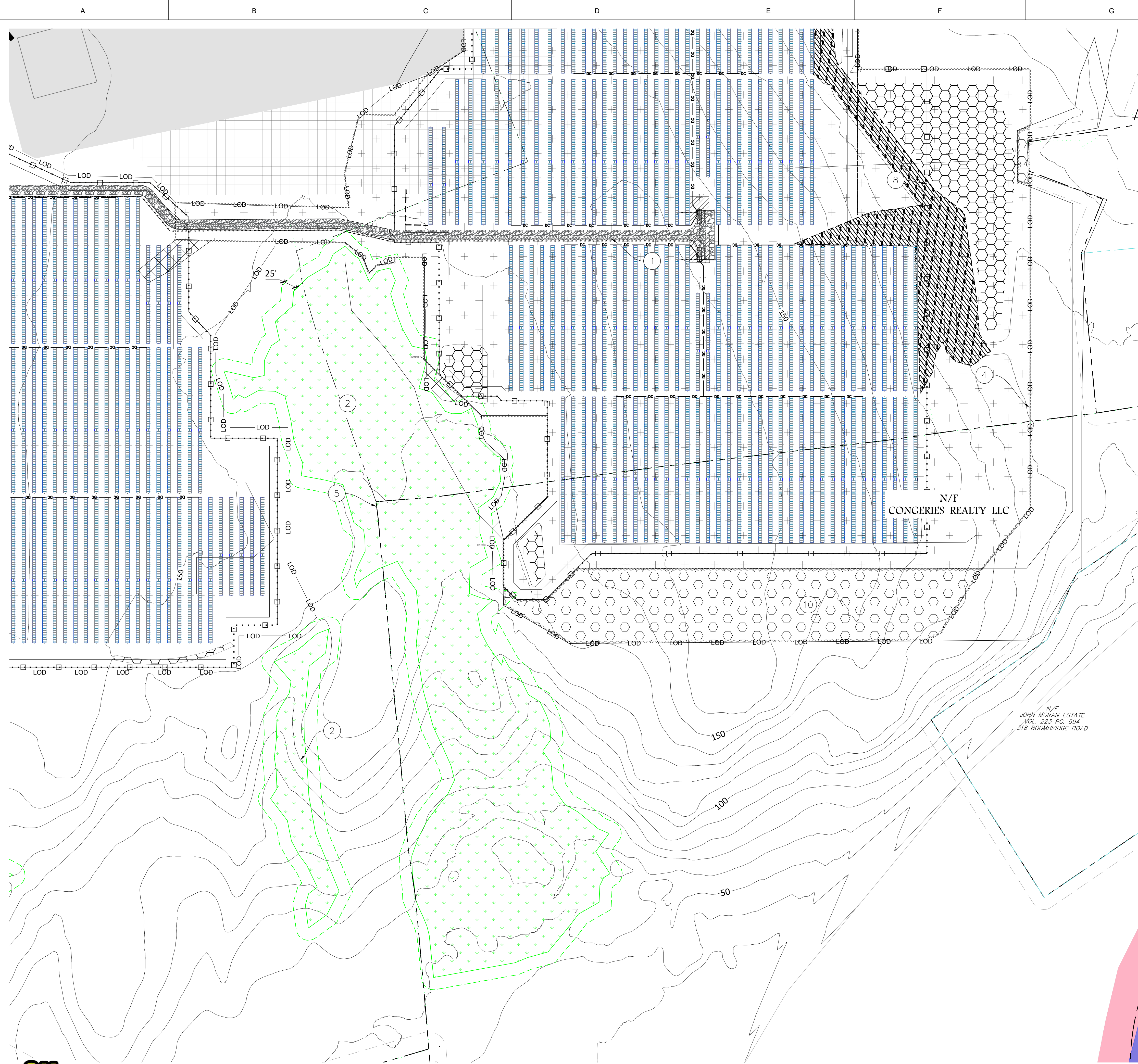

**LEGEND**

1	PROPOSED SITE ACCESS ROAD
2	WETLAND W/BUFFER
3	SITE FENCE LINE
4	SITE LIMIT OF DISTURBANCE
5	SITE BOUNDARY
6	RIVER OR CREEK
7	100 YEAR FLOOD ZONE
8	SITE ENTRANCE ROAD
9	TREE CLEARING (GRUBBING)
10	TREE CLEARING (NO GRUBBING)
11	TREE CLEARING (SELECTIVE)
12	LAYDOWN YARD
13	OVERHEAD POWER LINE
14	STORMWATER BASIN
15	HIGH EROSION POTENTIAL

**NOTES:**

- SITE PLAN COVERS THE FOLLOWING DOCKET 272 SECTIONS:
  - Sec. 16-50J-61.
  - SUBSECTION a
  - SUBSECTION b
    - LINE ITEMS 1, 3, 6, 7A-C & 7F



REV	DESCRIPTION	DATE
0	PLAN DRAWINGS	06/04/2020
-	-	-
-	-	-
-	-	-
-	-	-
-	-	-
-	-	-
-	-	-
-	-	-
-	-	-

**CONFIDENTIAL:**  
 THE INFORMATION DEPICTED ON THIS DOCUMENT IS PROPRIETARY AND THE SOLE PROPERTY OF SIERRA OVERHEAD ANALYTICS, INC (SOA). ANY USE OR DISCLOSURE OF THIS INFORMATION IS EXPRESSLY PROHIBITED WITHOUT THE PRIOR WRITTEN CONSENT OF SOA.



PROJECT NAME:  
**STONINGTON SOLAR PROJECT**

PROJECT ADDRESS:  
 ELLA WHEELER RD.  
 NORTH STONINGTON, CT 06359  
 41° 25' 9.71"N, 71° 50' 4.83"W

SEAL:	DATE: 04-JUN-20
	PROJECT #: #
	DRAWN BY: MMM
	CHECKED BY: DRG

TITLE: DEVELOPMENT & MANAGEMENT PLAN

SHEET: D&M-202



1 DEVELOPMENT & MANAGEMENT PLAN  
 D&M-202 Scale: 1" = 100'

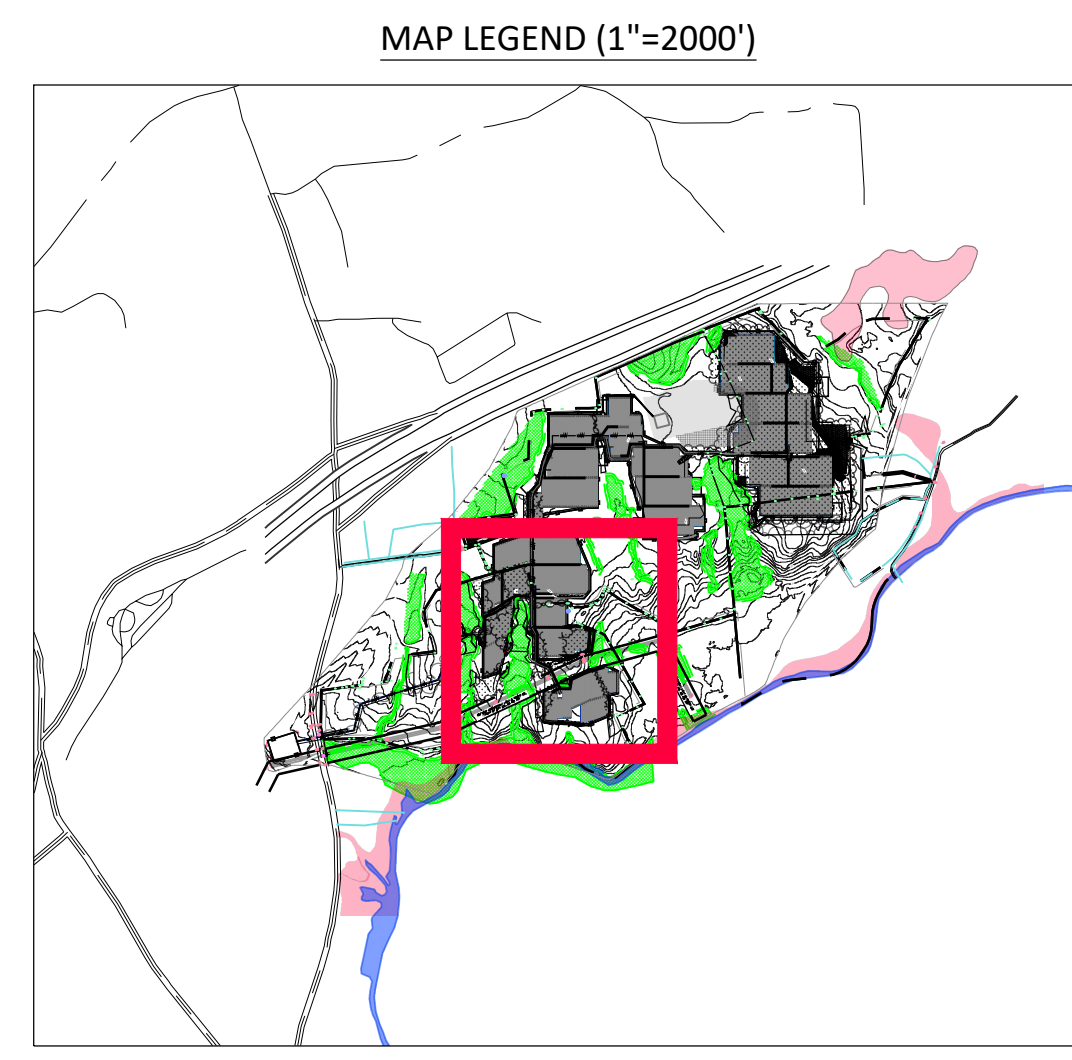
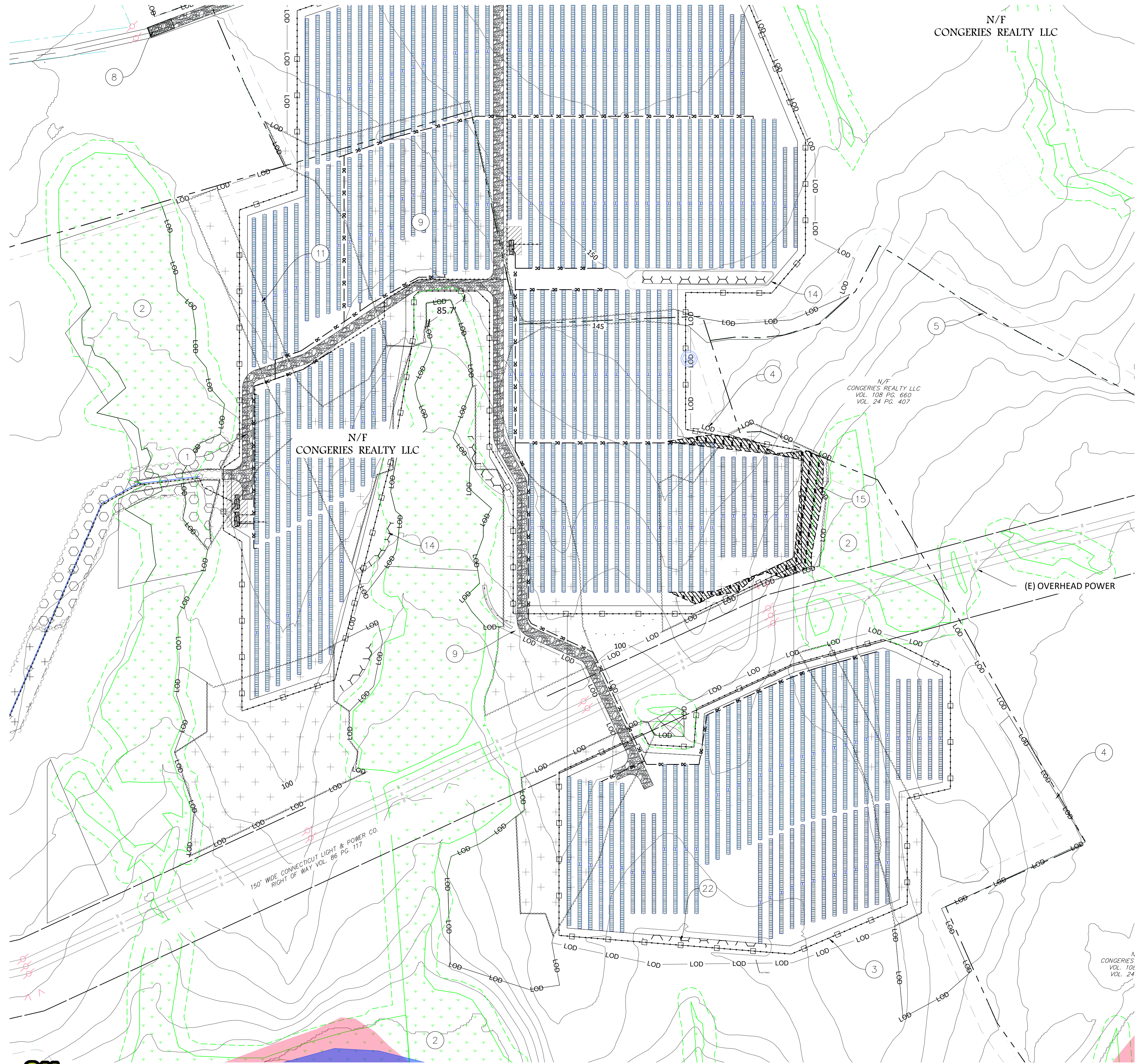

**LEGEND**

①	PROPOSED SITE ACCESS ROAD
②	WETLAND W/BUFFER
③	SITE FENCE LINE
④	LOD SITE LIMIT OF DISTURBANCE
⑤	SITE BOUNDARY
⑥	RIVER OR CREEK
⑦	100 YEAR FLOOD ZONE
⑧	SITE ENTRANCE ROAD
⑨	TREE CLEARING (GRUBBING)
⑩	TREE CLEARING (NO GRUBBING)
⑪	TREE CLEARING (SELECTIVE)
⑫	LAYDOWN YARD
⑬	OVERHEAD POWER LINE
⑭	STORMWATER BASIN
⑮	HIGH EROSION POTENTIAL

**NOTES:**

- SITE PLAN COVERS THE FOLLOWING DOCKET 272 SECTIONS:
  - 1.1. Sec. 16-50j-61.
  - 1.1.1. SUBSECTION a
  - 1.1.2. SUBSECTION b
  - 1.1.2.1. LINE ITEMS 1, 3, 6, 7A-B, & 7D



REV	DESCRIPTION	DATE
0	PLAN DRAWINGS	06/04/2020
-	-	-
-	-	-
-	-	-
-	-	-
-	-	-
-	-	-
-	-	-
-	-	-

**CONFIDENTIAL:**  
 THE INFORMATION DEPICTED ON THIS DOCUMENT IS PROPRIETARY AND THE SOLE PROPERTY OF SIERRA OVERHEAD ANALYTICS, INC (SOA). ANY USE OR DISCLOSURE OF THIS INFORMATION IS EXPRESSLY PROHIBITED WITHOUT THE PRIOR WRITTEN CONSENT OF SOA.



PROJECT NAME:  
**STONINGTON SOLAR PROJECT**

PROJECT ADDRESS:  
 ELLA WHEELER RD.  
 NORTH STONINGTON, CT 06359  
 41° 25' 9.71"N, 71° 50' 4.83"W

SEAL:	DATE: 04-JUN-20
	PROJECT #: #
	DRAWN BY: MMM
	CHECKED BY: DRG

TITLE: DEVELOPMENT & MANAGEMENT PLAN

SHEET: D&M-203



1 DEVELOPMENT & MANAGEMENT PLAN  
 G&D-203 Scale: 1" = 100'

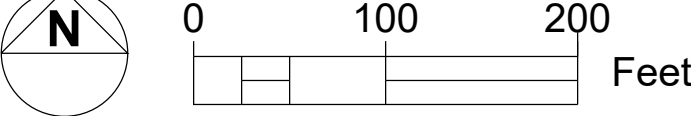

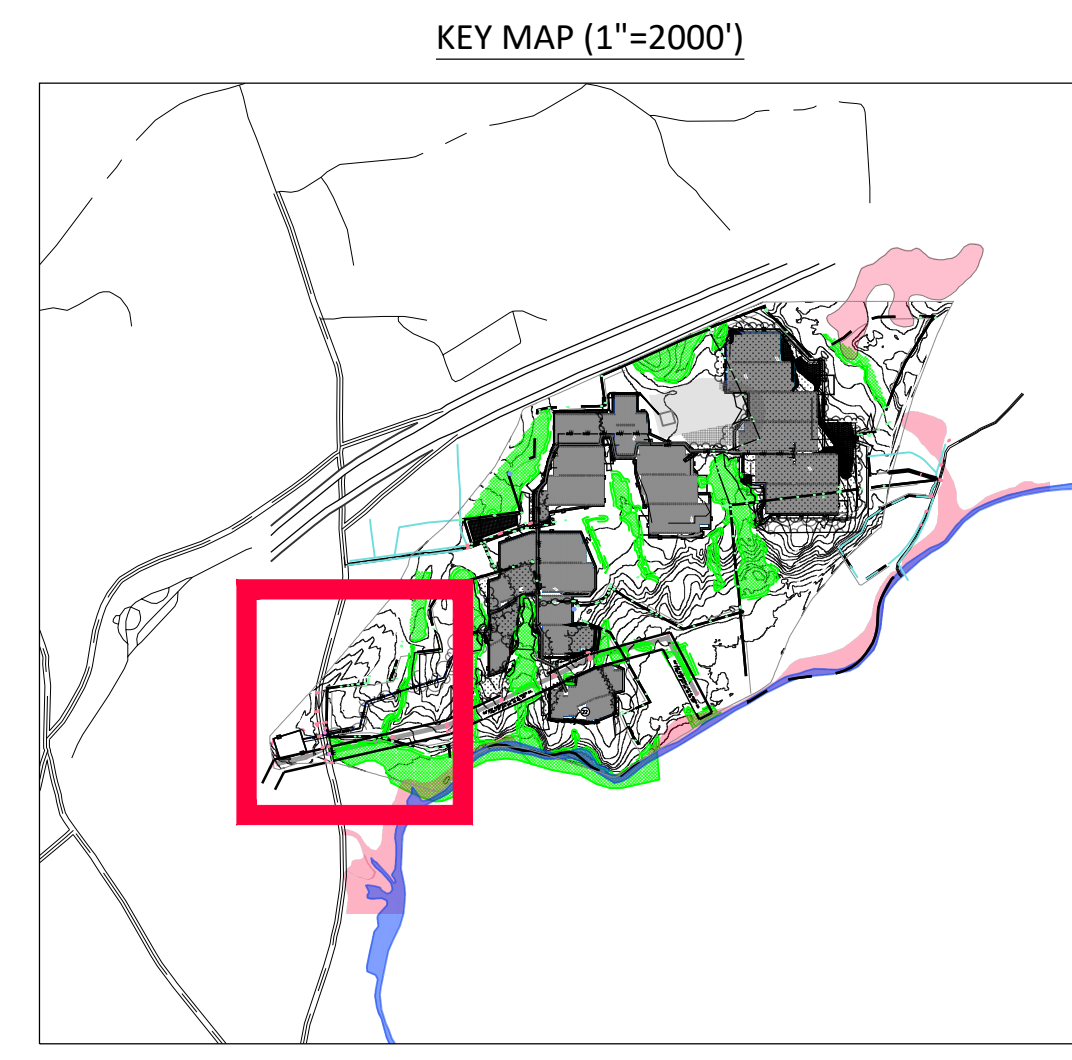
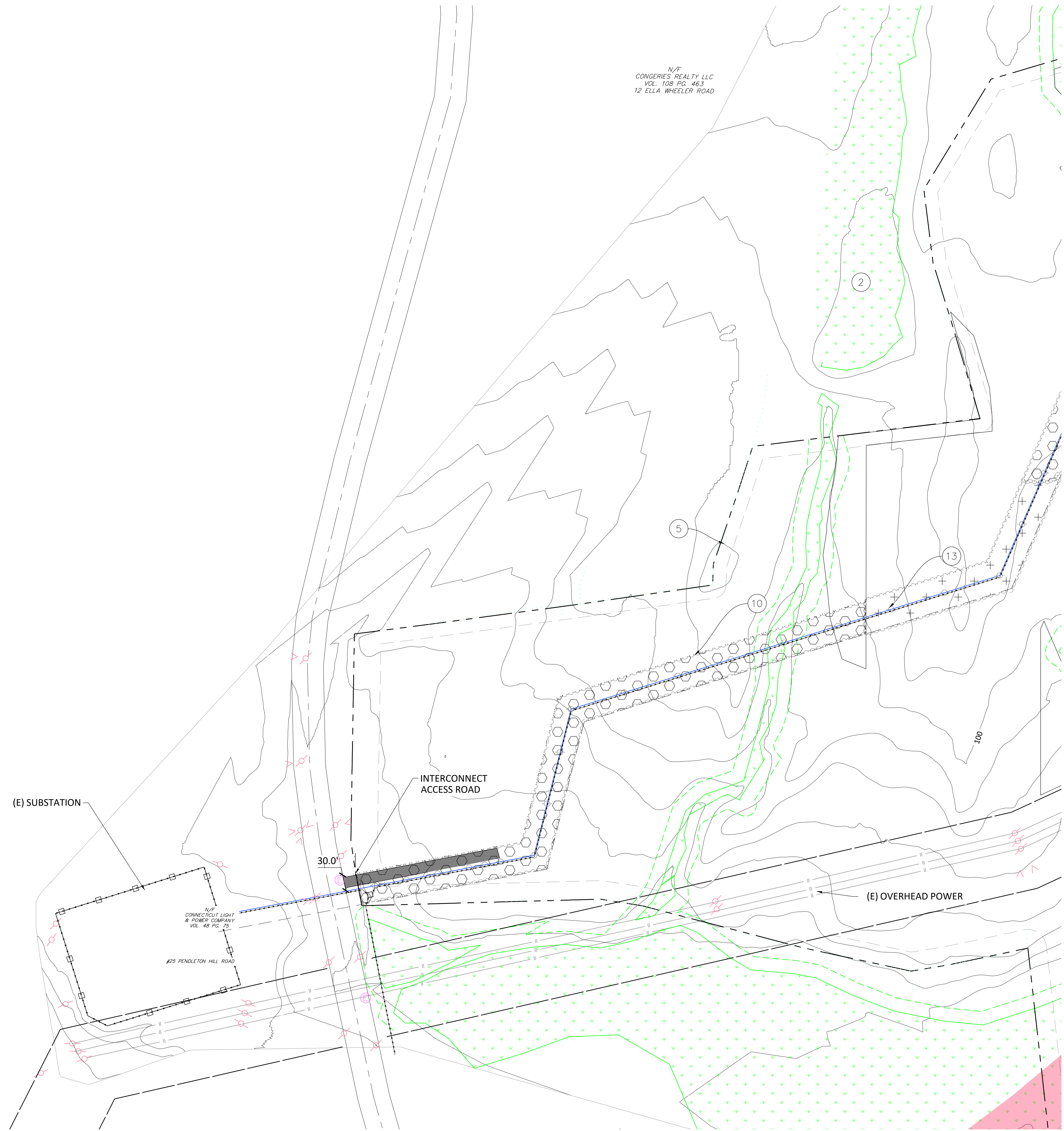

**LEGEND**

①		PROPOSED SITE ACCESS ROAD
②		WETLAND W/BUFFER
③		SITE FENCE LINE
④		SITE LIMIT OF DISTURBANCE
⑤		SITE BOUNDARY
⑥		RIVER OR CREEK
⑦		100 YEAR FLOOD ZONE
⑧		SITE ENTRANCE ROAD
⑨		TREE CLEARING (GRUBBING)
⑩		TREE CLEARING (NO GRUBBING)
⑪		TREE CLEARING (SELECTIVE)
⑫		LAYDOWN YARD
⑬		OVERHEAD POWER LINE
⑭		STORMWATER BASIN
⑮		HIGH EROSION POTENTIAL

**NOTES:**

1. SITE PLAN COVERS THE FOLLOWING DOCKET 272 SECTIONS:  
 1.1. Sec. 16-50J-61.  
 1.1.1. SUBSECTION a  
 1.1.2. SUBSECTION b  
 1.1.2.1. LINE ITEMS 1, 2, 3, 5, 6, 7A, & 7D



REV	DESCRIPTION	DATE
0	PLAN DRAWINGS	06/04/2020
-	-	-
-	-	-
-	-	-
-	-	-
-	-	-
-	-	-
-	-	-
-	-	-

**CONFIDENTIAL:**  
 THE INFORMATION DEPICTED ON THIS DOCUMENT IS PROPRIETARY AND THE SOLE PROPERTY OF SIERRA OVERHEAD ANALYTICS, INC (SOA). ANY USE OR DISCLOSURE OF THIS INFORMATION IS EXPRESSLY PROHIBITED WITHOUT THE PRIOR WRITTEN CONSENT OF SOA.



PROJECT NAME:  
**STONINGTON SOLAR PROJECT**

PROJECT ADDRESS:  
 ELLA WHEELER RD.  
 NORTH STONINGTON, CT 06359  
 41° 25' 9.71"N, 71° 50' 4.83"W

SEAL:	DATE: 04-JUN-20
	PROJECT #: #
	DRAWN BY: MMM
	CHECKED BY: DRG

TITLE: DEVELOPMENT & MANAGEMENT PLAN  
 SHEET: D&M-204

