

**LEGEND**

①		EQUIPMENT PAD
②		ARRAY AREA
③		(N) UG AC WIRE
④		OVERHEAD POWER
⑤		OVERHEAD POWER POLE
⑥		PROPOSED SITE ACCESS ROAD (SEE C-400)
⑦		WETLAND W/BUFFER
⑧		SITE FENCE LINE (SEE C-402)
⑨		SITE LIMIT OF DISTURBANCE
⑩		SITE BOUNDARY
⑪		RIVER OR CREEK
⑫		100 YEAR FLOOD ZONE
		WIDE ARRAY SPACING AREA

- GENERAL NOTES**
- NO MORE THAN 5-ACRES (CONTIGUOUS) TO BE DISTURBED AT ANY ONE TIME.
  - PRIOR TO DISTURBING ADDITIONAL AREA THE PREVIOUS 5-ACRES NEED TO BE STABILIZED, COMPACTION, SEEDING, ETC.
  - THE PERMITTEE SHALL ENSURE THAT EXISTING VEGETATION IS PRESERVED TO THE MAXIMUM EXTENT PRACTICABLE AND THAT DISTURBED PORTIONS OF THE SITE ARE MINIMIZED AND STABILIZED.
  - WHERE CONSTRUCTION ACTIVITIES HAVE PERMANENTLY CEASED OR WHEN FINAL GRADES ARE REACHED IN ANY PORTION OF THE SITE, STABILIZATION AND PROTECTION PRACTICES ARE SPECIFIED IN CHAPTER 5 OF THE CONNECTICUT SOIL EROSION & SEDIMENT CONTROL GUIDELINES (GUIDELINES) OR AS APPROVED BY THE COMMISSIONER OR HIS/HER DESIGNATED AGENT SHALL BE IMPLEMENTED WITHIN SEVEN DAYS. AREAS THAT WILL REMAIN DISTURBED BUT INACTIVE FOR AT LEAST THIRTY DAYS SHALL RECEIVE TEMPORARY SEEDING OR SOIL PROTECTION WITHIN SEVEN DAYS IN ACCORDANCE WITH THE GUIDELINES.
  - ALL 5-ACRE AREAS SHALL BE STABILIZED IN ACCORDANCE WITH SHORT TERM NON-LIVING SOIL PROTECTION PRACTICE DETAILED ON ESC-301.
  - AREAS THAT WILL REMAIN DISTURBED BEYOND THE SEEDING SEASON AS IDENTIFIED IN THE GUIDELINES, SHALL RECEIVE LONG-TERM, NON-VEGETATIVE STABILIZATION AND PROTECTION SUFFICIENT TO PROTECT THE SITE THROUGH THE WINTER.
  - IN ALL CASES, STABILIZATION AND PROTECTION MEASURES SHALL BE IMPLEMENTED AS SOON AS POSSIBLE IN ACCORDANCE WITH THE GUIDELINES OR AS APPROVED BY THE COMMISSIONER OR HIS/HER DESIGNATED AGENT.
  - ALL DISTURBED AREAS, WITH THE EXCEPTION OF IMPERVIOUS SURFACES, WILL BE RECLAIMED BY SURFACE ROUGHENING AND APPLICATION OF LOW GROUND COVER, NATIVE SEED MIX, ONCE ALL SOIL DISTURBING ACTIVITIES AT THE SITE HAVE BEEN COMPLETED, ALL CONSTRUCTION MATERIALS, WASTE, AND EQUIPMENT WILL BE REMOVED AND PROPERLY DISPOSED OF, IF REQUIRED. TEMPORARY EROSION AND SEDIMENT CONTROL MEASURES SHALL BE REMOVED. FINAL STABILIZATION SHALL BE ACHIEVED WHEN THE SITE HAS AN AVERAGE OF 100 PLANTS PER SQUARE FOOT, 6" TALL BEFORE THE FIRST MOWING. ONCE THE SITE HAS BEEN STABILIZED FOR AT LEAST THREE MONTHS, THE PERMITTEE SHALL HAVE THE SITE INSPECTED BY A QUALIFIED INSPECTOR TO CONFIRM FINAL STABILIZATION. THE PERMITTEE SHALL INDICATE COMPLIANCE WITH THIS REQUIREMENT ON THE NOTICE OF TERMINATION FORM.

18859 MICROTRONICS WAY  
SONORA, CALIFORNIA 95370  
CONNECTICUT PROFESSIONAL  
ENGINEERING CORPORATION #PEC.0001969

REV	DESCRIPTION	DATE
6	ISSUED FOR CONSTRUCTION - DRAFT	9/4/2020
7	ISSUED FOR CONSTRUCTION - DRAFT	9/18/2020
8	ISSUED FOR CONSTRUCTION - DRAFT	10/22/2020
9	ISSUED FOR CONSTRUCTION - DRAFT	11/06/2020
10	ISSUED FOR CONSTRUCTION	3/22/2021
11	ISSUED FOR CONSTRUCTION	4/22/2021
-	-	-
-	-	-
-	-	-
-	-	-

CONFIDENTIAL:  
THE INFORMATION DEPICTED ON THIS DOCUMENT IS PROPRIETARY AND THE SOLE PROPERTY OF SIERRA OVERHEAD ANALYTICS, INC (SOA). ANY USE OR DISCLOSURE OF THIS INFORMATION IS EXPRESSLY PROHIBITED WITHOUT THE PRIOR WRITTEN CONSENT OF SOA.

2045 LINCOLN HIGHWAY  
EDISON, NEW JERSEY 08817

PROJECT NAME:  
**STONINGTON SOLAR PROJECT**

PROJECT ADDRESS:  
ELLA WHEELER RD.  
NORTH STONINGTON, CT 06359  
41° 25' 9.71"N, 71° 50' 4.83"W

SEAL:	DATE: 22-APR-21
	PROJECT #: 20200309_CT
	DRAWN BY: MMM
	CHECKED BY: DRG

TITLE:  
PHASING PLAN

SHEET:  
P-200

1 GRUBBING / MOWING / GRADING / SEEDING / PHASING SCHEDULE  
P-200

Scale: 1" = 250'

0 250 500 FEET



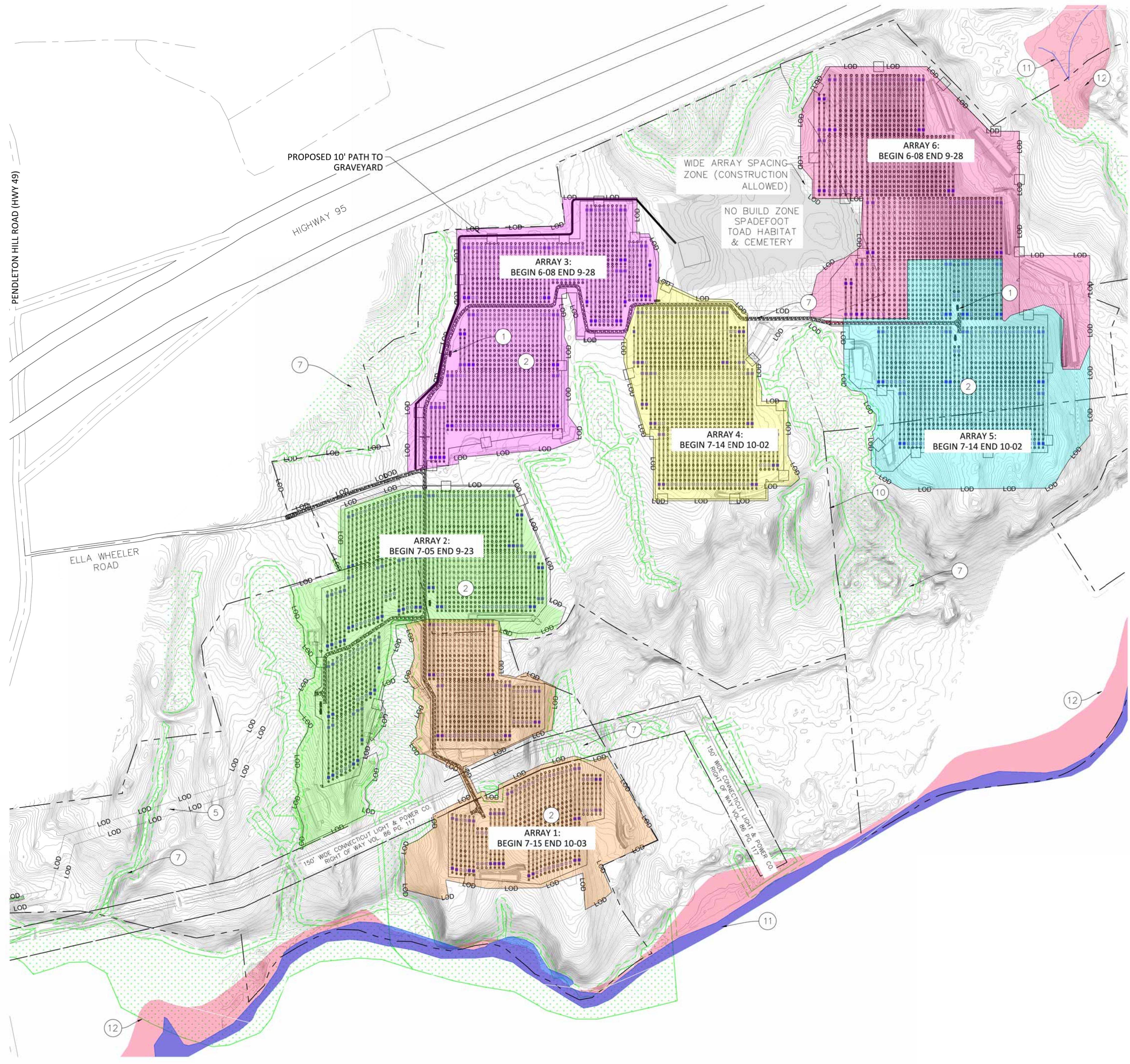

**LEGEND**

①		EQUIPMENT PAD
②		ARRAY AREA
③		(N) UG AC WIRE
④		OVERHEAD POWER
⑤		OVERHEAD POWER POLE
⑥		PROPOSED SITE ACCESS ROAD (SEE C-400)
⑦		WETLAND W/BUFFER
⑧		SITE FENCE LINE (SEE C-402)
⑨		SITE LIMIT OF DISTURBANCE
⑩		SITE BOUNDARY
⑪		RIVER OR CREEK
⑫		100 YEAR FLOOD ZONE
		WIDE ARRAY SPACING AREA

- GENERAL NOTES**
- NO MORE THAN 5-ACRES (CONTIGUOUS) TO BE DISTURBED AT ANY ONE TIME.
  - PRIOR TO DISTURBING ADDITIONAL AREA THE PREVIOUS 5-ACRES NEED TO BE STABILIZED, COMPACTION, SEEDING, ETC.
  - THE PERMITTEE SHALL ENSURE THAT EXISTING VEGETATION IS PRESERVED TO THE MAXIMUM EXTENT PRACTICABLE AND THAT DISTURBED PORTIONS OF THE SITE ARE MINIMIZED AND STABILIZED.
  - WHERE CONSTRUCTION ACTIVITIES HAVE PERMANENTLY CEASED OR WHEN FINAL GRADES ARE REACHED IN ANY PORTION OF THE SITE, STABILIZATION AND PROTECTION PRACTICES ARE SPECIFIED IN CHAPTER 5 OF THE CONNECTICUT SOIL EROSION & SEDIMENT CONTROL GUIDELINES (GUIDELINES) OR AS APPROVED BY THE COMMISSIONER OR HIS/HER DESIGNATED AGENT SHALL BE IMPLEMENTED WITHIN SEVEN DAYS. AREAS THAT WILL REMAIN DISTURBED BUT INACTIVE FOR AT LEAST THIRTY DAYS SHALL RECEIVE TEMPORARY SEEDING OR SOIL PROTECTION WITHIN SEVEN DAYS IN ACCORDANCE WITH THE GUIDELINES.
  - ALL 5-ACRE AREAS SHALL BE STABILIZED IN ACCORDANCE WITH SHORT TERM NON-LIVING SOIL PROTECTION PRACTICE DETAILED ON ESC-301.
  - AREAS THAT WILL REMAIN DISTURBED BEYOND THE SEEDING SEASON AS IDENTIFIED IN THE GUIDELINES, SHALL RECEIVE LONG-TERM, NON-VEGETATIVE STABILIZATION AND PROTECTION SUFFICIENT TO PROTECT THE SITE THROUGH THE WINTER.
  - IN ALL CASES, STABILIZATION AND PROTECTION MEASURES SHALL BE IMPLEMENTED AS SOON AS POSSIBLE IN ACCORDANCE WITH THE GUIDELINES OR AS APPROVED BY THE COMMISSIONER OR HIS/HER DESIGNATED AGENT.
  - ALL DISTURBED AREAS, WITH THE EXCEPTION OF IMPERVIOUS SURFACES, WILL BE RECLAIMED BY SURFACE ROUGHENING AND APPLICATION OF LOW GROUND COVER, NATIVE SEED MIX, ONCE ALL SOIL DISTURBING ACTIVITIES AT THE SITE HAVE BEEN COMPLETED, ALL CONSTRUCTION MATERIALS, WASTE, AND EQUIPMENT WILL BE REMOVED AND PROPERLY DISPOSED OF, IF REQUIRED. TEMPORARY EROSION AND SEDIMENT CONTROL MEASURES SHALL BE REMOVED. FINAL STABILIZATION SHALL BE ACHIEVED WHEN THE SITE HAS AN AVERAGE OF 100 PLANTS PER SQUARE FOOT, 6" TALL BEFORE THE FIRST MOWING. ONCE THE SITE HAS BEEN STABILIZED FOR AT LEAST THREE MONTHS, THE PERMITTEE SHALL HAVE THE SITE INSPECTED BY A QUALIFIED INSPECTOR TO CONFIRM FINAL STABILIZATION. THE PERMITTEE SHALL INDICATE COMPLIANCE WITH THIS REQUIREMENT ON THE NOTICE OF TERMINATION FORM.

**soa**  
SIERRA OVERHEAD ANALYTICS  
18859 MICROTRONICS WAY  
SONORA, CALIFORNIA 95370  
CONNECTICUT PROFESSIONAL  
ENGINEERING CORPORATION #PEC.0001969

REV	DESCRIPTION	DATE
6	ISSUED FOR CONSTRUCTION - DRAFT	9/4/2020
7	ISSUED FOR CONSTRUCTION - DRAFT	9/18/2020
8	ISSUED FOR CONSTRUCTION - DRAFT	10/22/2020
9	ISSUED FOR CONSTRUCTION - DRAFT	11/06/2020
10	ISSUED FOR CONSTRUCTION	3/22/2021
11	ISSUED FOR CONSTRUCTION	4/22/2021
-	-	-
-	-	-
-	-	-
-	-	-

CONFIDENTIAL:  
THE INFORMATION DEPICTED ON THIS DOCUMENT IS PROPRIETARY AND THE SOLE PROPERTY OF SIERRA OVERHEAD ANALYTICS, INC (SOA). ANY USE OR DISCLOSURE OF THIS INFORMATION IS EXPRESSLY PROHIBITED WITHOUT THE PRIOR WRITTEN CONSENT OF SOA.

**CS Energy**  
Building a Cleaner Future  
2045 LINCOLN HIGHWAY  
EDISON, NEW JERSEY 08817

PROJECT NAME:  
**STONINGTON SOLAR PROJECT**

PROJECT ADDRESS:  
ELLA WHEELER RD.  
NORTH STONINGTON, CT 06359  
41° 25' 9.71"N, 71° 50' 4.83"W

SEAL:	DATE: 22-APR-21
	PROJECT #: 20200309_CT
	DRAWN BY: MMM
	CHECKED BY: DRG

TITLE:  
PHASING PLAN

SHEET:  
P-201

1 POST / RACKING / MODULE INSTALLATION PHASING SCHEDULE  
P-201 Scale: 1" = 250'



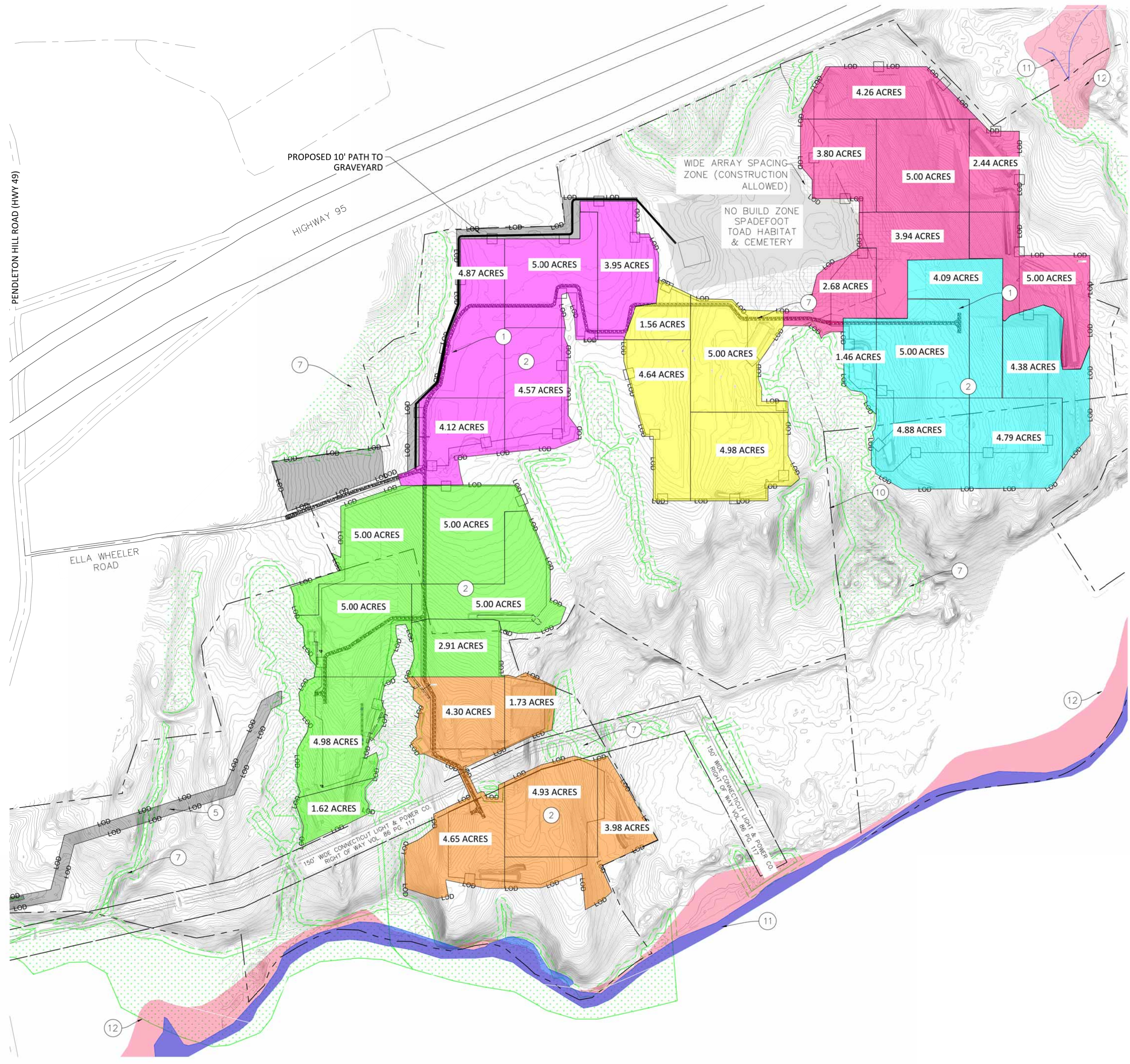

**LEGEND**

①		EQUIPMENT PAD
②		ARRAY AREA
③		(N) UG AC WIRE
④		OVERHEAD POWER
⑤		OVERHEAD POWER POLE
⑥		PROPOSED SITE ACCESS ROAD (SEE C-400)
⑦		WETLAND W/BUFFER
⑧		SITE FENCE LINE (SEE C-402)
⑨		SITE LIMIT OF DISTURBANCE
⑩		SITE BOUNDARY
⑪		RIVER OR CREEK
⑫		100 YEAR FLOOD ZONE
		WIDE ARRAY SPACING AREA

- GENERAL NOTES**
- NO MORE THAN 5-ACRES (CONTIGUOUS) TO BE DISTURBED AT ANY ONE TIME.
    - PRIOR TO DISTURBING ADDITIONAL AREA THE PREVIOUS 5-ACRES NEED TO BE STABILIZED.
      - IMMEDIATELY FOLLOWING CESSATION OF GRADING ACTIVITIES, SITE WILL BE HYDRO-SEEDING (BASED ON GROWING SEASON) OTHERWISE, STABILIZE WITH NON-VEGETATIVE STABILIZATION MEASURES PRIOR TO DISTURBING ADDITIONAL ACREAGE.
  - THE PERMITTEE SHALL ENSURE THAT EXISTING VEGETATION IS PRESERVED TO THE MAXIMUM EXTENT PRACTICABLE AND THAT DISTURBED PORTIONS OF THE SITE ARE MINIMIZED AND STABILIZED.
  - WHERE CONSTRUCTION ACTIVITIES HAVE PERMANENTLY CEASED OR WHEN FINAL GRADES ARE REACHED IN ANY PORTION OF THE SITE, STABILIZATION AND PROTECTION PRACTICES ARE SPECIFIED IN CHAPTER 5 OF THE CONNECTICUT SOIL EROSION & SEDIMENT CONTROL GUIDELINES (GUIDELINES) OR AS APPROVED BY THE COMMISSIONER OR HIS/HER DESIGNATED AGENT SHALL BE IMPLEMENTED WITHIN SEVEN DAYS. AREAS THAT WILL REMAIN DISTURBED BUT INACTIVE FOR AT LEAST THIRTY DAYS SHALL RECEIVE TEMPORARY SEEDING OR SOIL PROTECTION WITHIN SEVEN DAYS IN ACCORDANCE WITH THE GUIDELINES.
  - ALL 5-ACRE AREAS SHALL BE STABILIZED IN ACCORDANCE WITH SHORT TERM NON-LIVING SOIL PROTECTION PRACTICE DETAILED ON ESC-301.
  - AREAS THAT WILL REMAIN DISTURBED BEYOND THE SEEDING SEASON AS IDENTIFIED IN THE GUIDELINES, SHALL RECEIVE LONG-TERM, NON-VEGETATIVE STABILIZATION AND PROTECTION SUFFICIENT TO PROTECT THE SITE THROUGH THE WINTER.
  - IN ALL CASES, STABILIZATION AND PROTECTION MEASURES SHALL BE IMPLEMENTED AS SOON AS POSSIBLE IN ACCORDANCE WITH THE GUIDELINES OR AS APPROVED BY THE COMMISSIONER OR HIS/HER DESIGNATED AGENT.
  - ALL DISTURBED AREAS, WITH THE EXCEPTION OF IMPERVIOUS SURFACES, WILL BE RECLAIMED BY SURFACE ROUGHENING AND APPLICATION OF LOW GROUND COVER, NATIVE SEED MIX, ONCE ALL SOIL DISTURBING ACTIVITIES AT THE SITE HAVE BEEN COMPLETED, ALL CONSTRUCTION MATERIALS, WASTE, AND EQUIPMENT WILL BE REMOVED AND PROPERLY DISPOSED OF, IF REQUIRED. TEMPORARY EROSION AND SEDIMENT CONTROL MEASURES SHALL BE REMOVED. FINAL STABILIZATION SHALL BE ACHIEVED WHEN THE SITE HAS AN AVERAGE OF 100 PLANTS PER SQUARE FOOT, 6" TALL BEFORE THE FIRST MOWING. ONCE THE SITE HAS BEEN STABILIZED FOR AT LEAST THREE MONTHS, THE PERMITTEE SHALL HAVE THE SITE INSPECTED BY A QUALIFIED INSPECTOR TO CONFIRM FINAL STABILIZATION. THE PERMITTEE SHALL INDICATE COMPLIANCE WITH THIS REQUIREMENT ON THE NOTICE OF TERMINATION FORM.

18859 MICROTRONICS WAY  
SONORA, CALIFORNIA 95370  
CONNECTICUT PROFESSIONAL  
ENGINEERING CORPORATION #PEC.0001969

REV	DESCRIPTION	DATE
6	ISSUED FOR CONSTRUCTION - DRAFT	9/4/2020
7	ISSUED FOR CONSTRUCTION - DRAFT	9/18/2020
8	ISSUED FOR CONSTRUCTION - DRAFT	10/22/2020
9	ISSUED FOR CONSTRUCTION - DRAFT	11/06/2020
10	ISSUED FOR CONSTRUCTION	3/22/2021
11	ISSUED FOR CONSTRUCTION	4/22/2021
-	-	-
-	-	-
-	-	-
-	-	-

CONFIDENTIAL:  
THE INFORMATION DEPICTED ON THIS DOCUMENT IS PROPRIETARY AND THE SOLE PROPERTY OF SIERRA OVERHEAD ANALYTICS, INC (SOA). ANY USE OR DISCLOSURE OF THIS INFORMATION IS EXPRESSLY PROHIBITED WITHOUT THE PRIOR WRITTEN CONSENT OF SOA.

2045 LINCOLN HIGHWAY  
EDISON, NEW JERSEY 08817

PROJECT NAME:  
**STONINGTON SOLAR PROJECT**

PROJECT ADDRESS:  
ELLA WHEELER RD.  
NORTH STONINGTON, CT 06359  
41° 25' 9.71"N, 71° 50' 4.83"W

SEAL: 	DATE: 22-APR-21
	PROJECT #: 20200309_CT
	DRAWN BY: MMM
	CHECKED BY: DRG

TITLE:  
PHASING PLAN

SHEET:  
P-202

1 ACRES PHASING PLAN  
P-202 Scale: 1" = 250'



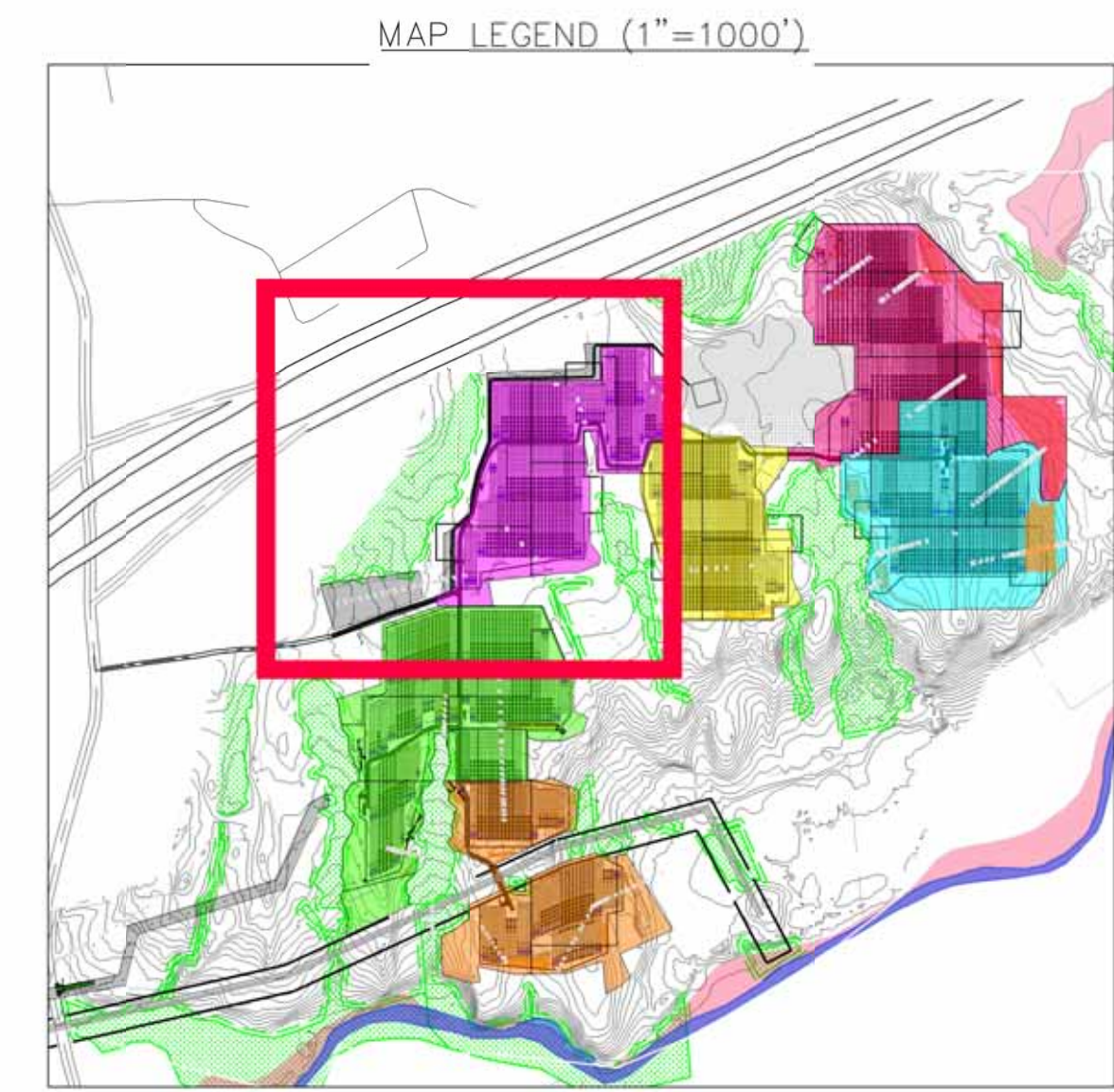
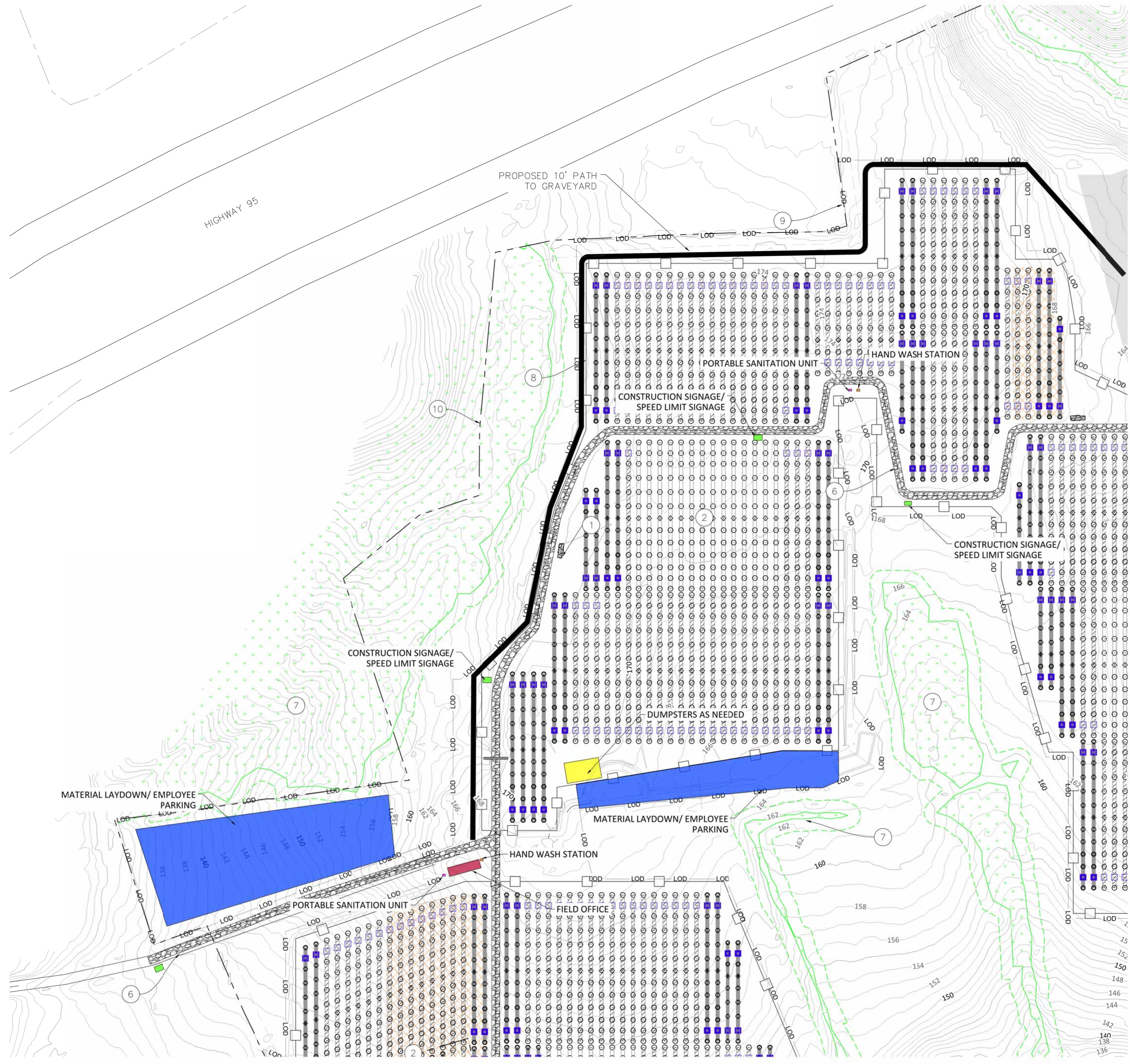

**LEGEND**

①		EQUIPMENT PAD
②		ARRAY AREA
③		(N) UG AC WIRE
④		OVERHEAD POWER
⑤		OVERHEAD POWER POLE
⑥		PROPOSED SITE ACCESS ROAD (SEE C-400)
⑦		WETLAND W/BUFFER
⑧		SITE FENCE LINE (SEE C-402)
⑨		SITE LIMIT OF DISTURBANCE
⑩		SITE BOUNDARY
⑪		RIVER OR CREEK
⑫		100 YEAR FLOOD ZONE



18859 MICROTRONICS WAY  
SONORA, CALIFORNIA 95370  
CONNECTICUT PROFESSIONAL  
ENGINEERING CORPORATION #PEC.0001969

REV	DESCRIPTION	DATE
6	ISSUED FOR CONSTRUCTION - DRAFT	9/4/2020
7	ISSUED FOR CONSTRUCTION - DRAFT	9/18/2020
8	ISSUED FOR CONSTRUCTION - DRAFT	10/22/2020
9	ISSUED FOR CONSTRUCTION - DRAFT	11/06/2020
10	ISSUED FOR CONSTRUCTION	3/22/2021
11	ISSUED FOR CONSTRUCTION	4/22/2021
-	-	-
-	-	-
-	-	-

**CONFIDENTIAL:**  
THE INFORMATION DEPICTED ON THIS DOCUMENT IS PROPRIETARY AND THE SOLE PROPERTY OF SIERRA OVERHEAD ANALYTICS, INC (SOA). ANY USE OR DISCLOSURE OF THIS INFORMATION IS EXPRESSLY PROHIBITED WITHOUT THE PRIOR WRITTEN CONSENT OF SOA.



PROJECT NAME:  
**STONINGTON SOLAR PROJECT**

PROJECT ADDRESS:  
ELLA WHEELER RD.  
NORTH STONINGTON, CT 06359  
41° 25' 9.71"N, 71° 50' 4.83"W

SEAL: 	DATE: 22-APR-21
	PROJECT #: 20200309_CT
	DRAWN BY: MMM
	CHECKED BY: DRG

TITLE:  
PHASING PLAN

SHEET:  
P-203

1 LOGISTICS OVERVIEW  
P-203 Scale: 1" = 100'



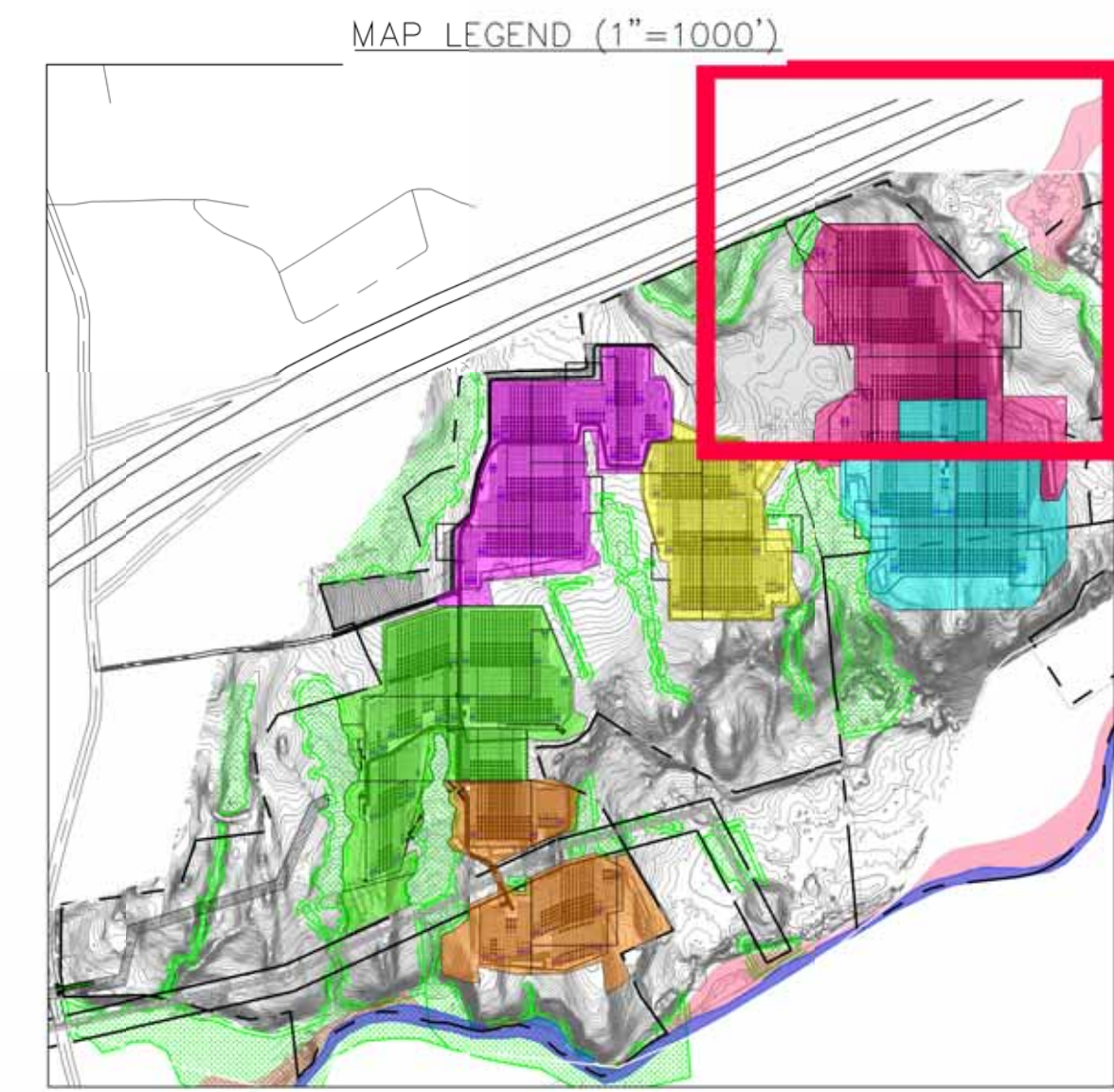
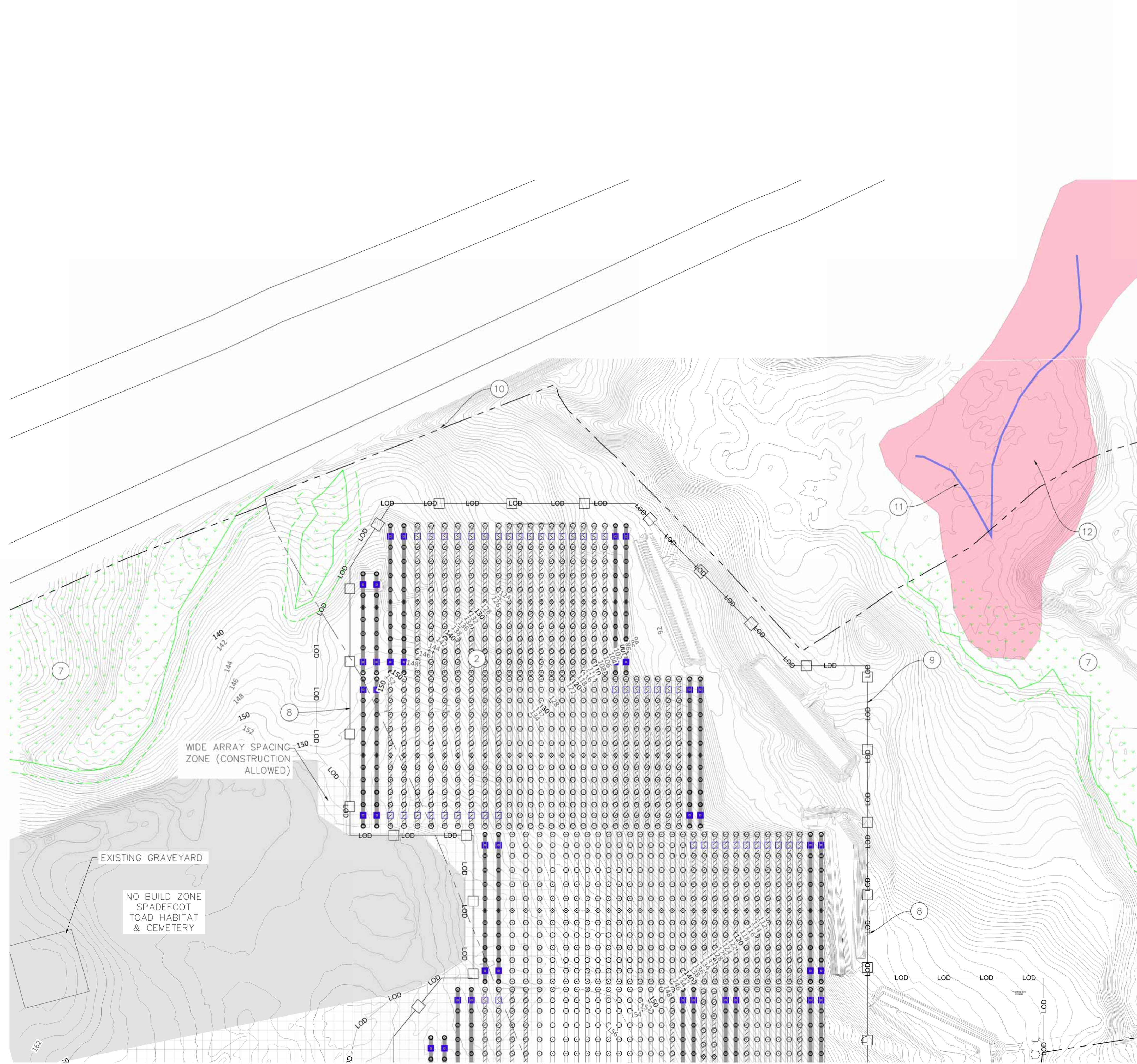

**LEGEND**

①		EQUIPMENT PAD
②		ARRAY AREA
③		(N) UG AC WIRE
④		OVERHEAD POWER
⑤		OVERHEAD POWER POLE
⑥		PROPOSED SITE ACCESS ROAD (SEE C-400)
⑦		WETLAND W/BUFFER
⑧		SITE FENCE LINE (SEE C-402)
⑨		SITE LIMIT OF DISTURBANCE
⑩		SITE BOUNDARY
⑪		RIVER OR CREEK
⑫		100 YEAR FLOOD ZONE
		WIDE ARRAY SPACING AREA



REV	DESCRIPTION	DATE
6	ISSUED FOR CONSTRUCTION - DRAFT	9/4/2020
7	ISSUED FOR CONSTRUCTION - DRAFT	9/18/2020
8	ISSUED FOR CONSTRUCTION - DRAFT	10/22/2020
9	ISSUED FOR CONSTRUCTION - DRAFT	11/06/2020
10	ISSUED FOR CONSTRUCTION	3/22/2021
11	ISSUED FOR CONSTRUCTION	4/22/2021
-	-	-
-	-	-
-	-	-

**CONFIDENTIAL:**  
 THE INFORMATION DEPICTED ON THIS DOCUMENT IS PROPRIETARY AND THE SOLE PROPERTY OF SIERRA OVERHEAD ANALYTICS, INC (SOA). ANY USE OR DISCLOSURE OF THIS INFORMATION IS EXPRESSLY PROHIBITED WITHOUT THE PRIOR WRITTEN CONSENT OF SOA.



PROJECT NAME:  
**STONINGTON SOLAR PROJECT**

PROJECT ADDRESS:  
 ELLA WHEELER RD.  
 NORTH STONINGTON, CT 06359  
 41° 25' 9.71"N, 71° 50' 4.83"W

SEAL:	DATE: 22-APR-21
	PROJECT #: 20200309_CT
	DRAWN BY: MMM
	CHECKED BY: DRG

TITLE:  
 PHASING PLAN

SHEET:  
 P-204

1 LOGISTICS OVERVIEW  
 P-204 Scale: 1" = 100'



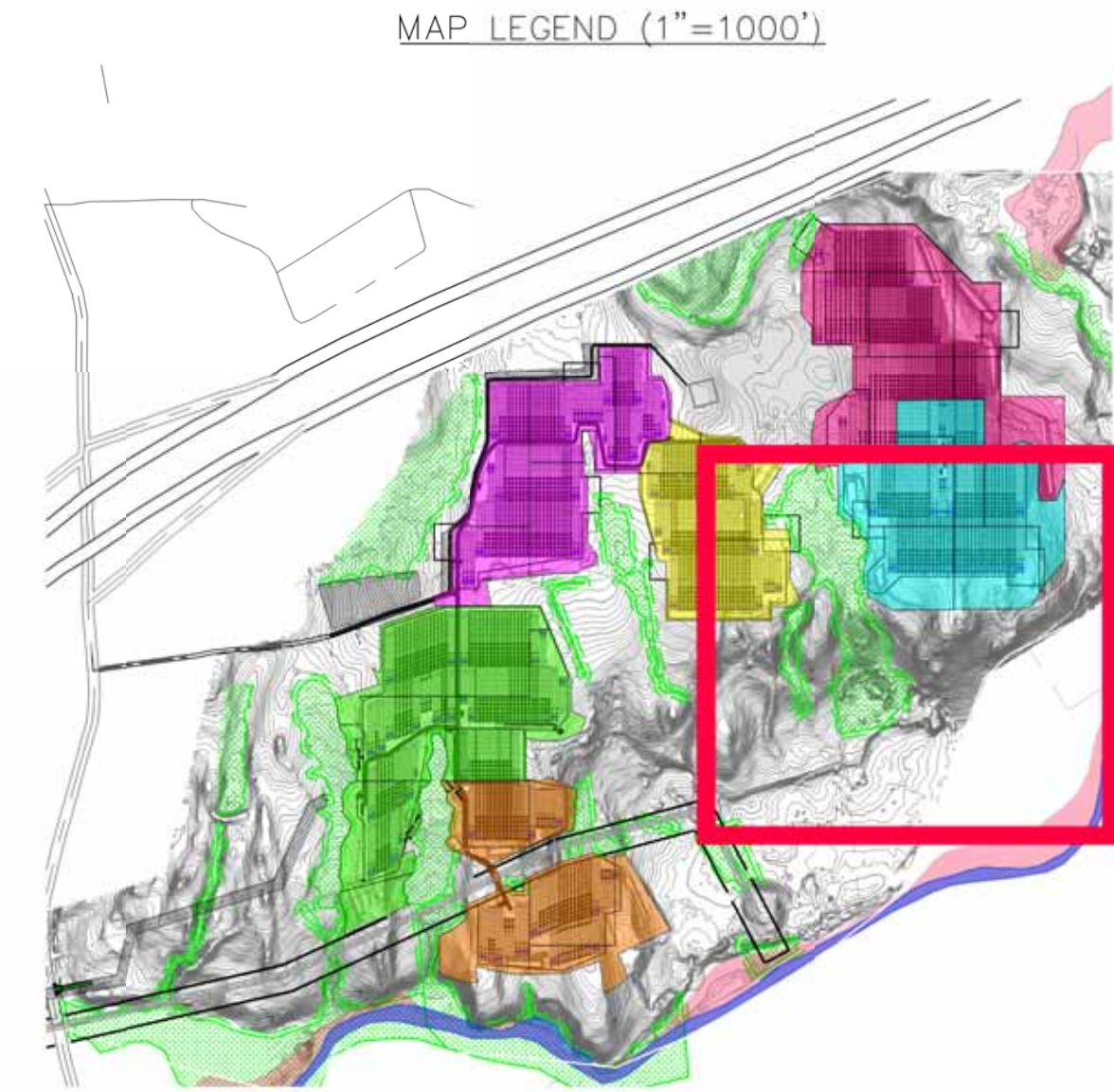
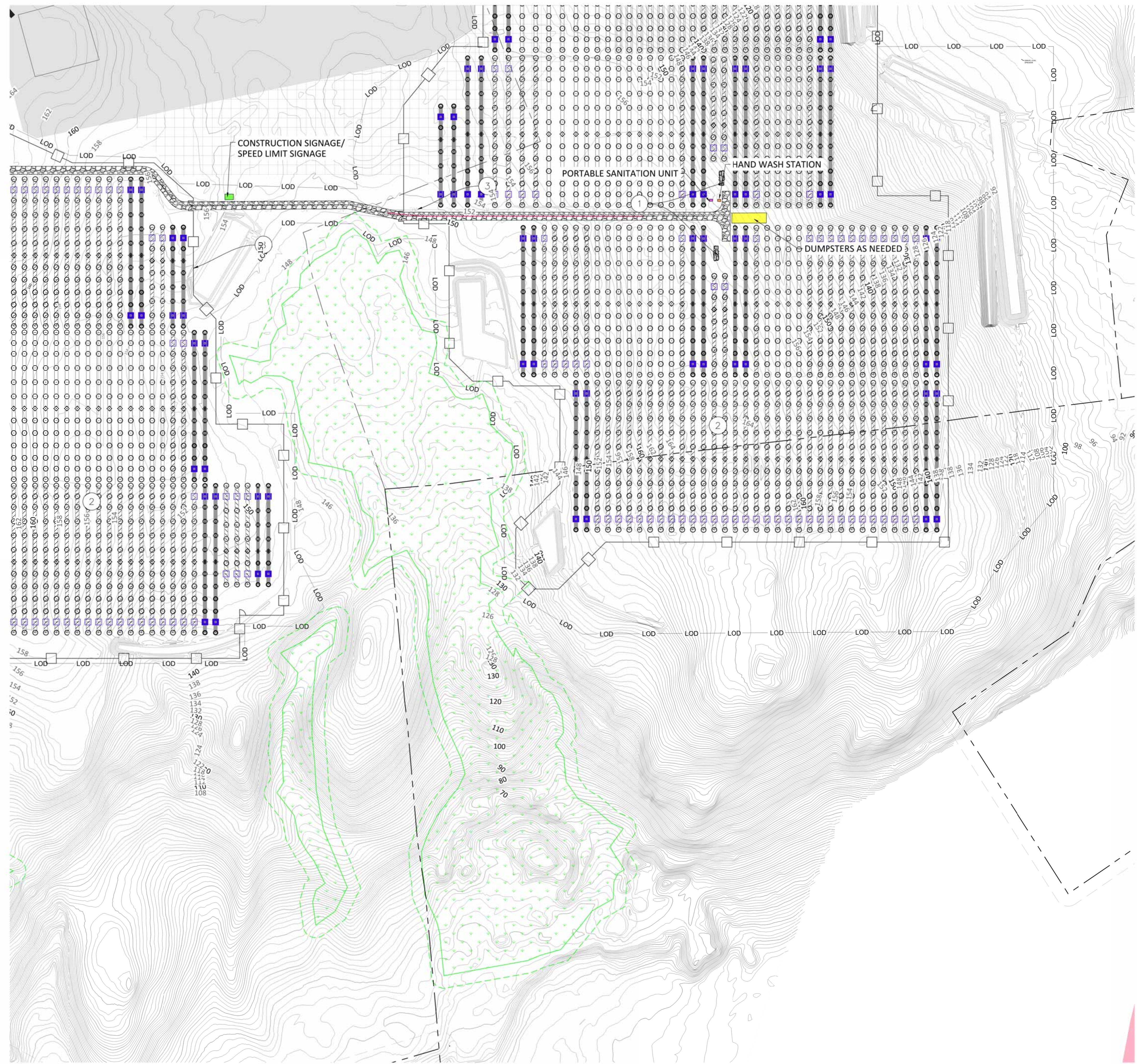

**LEGEND**

①		EQUIPMENT PAD
②		ARRAY AREA
③		(N) UG AC WIRE
④		OVERHEAD POWER
⑤		OVERHEAD POWER POLE
⑥		PROPOSED SITE ACCESS ROAD (SEE C-400)
⑦		WETLAND W/BUFFER
⑧		SITE FENCE LINE (SEE C-402)
⑨		SITE LIMIT OF DISTURBANCE
⑩		SITE BOUNDARY

18859 MICROTRONICS WAY  
SONORA, CALIFORNIA 95370  
CONNECTICUT PROFESSIONAL  
ENGINEERING CORPORATION #PEC.0001969

REV	DESCRIPTION	DATE
6	ISSUED FOR CONSTRUCTION - DRAFT	9/4/2020
7	ISSUED FOR CONSTRUCTION - DRAFT	9/18/2020
8	ISSUED FOR CONSTRUCTION - DRAFT	10/22/2020
9	ISSUED FOR CONSTRUCTION - DRAFT	11/06/2020
10	ISSUED FOR CONSTRUCTION	3/22/2021
11	ISSUED FOR CONSTRUCTION	4/22/2021
-	-	-
-	-	-
-	-	-

**CONFIDENTIAL:**  
THE INFORMATION DEPICTED ON THIS DOCUMENT IS PROPRIETARY AND THE SOLE PROPERTY OF SIERRA OVERHEAD ANALYTICS, INC (SOA). ANY USE OR DISCLOSURE OF THIS INFORMATION IS EXPRESSLY PROHIBITED WITHOUT THE PRIOR WRITTEN CONSENT OF SOA.

2045 LINCOLN HIGHWAY  
EDISON, NEW JERSEY 08817

PROJECT NAME:  
**STONINGTON SOLAR PROJECT**

PROJECT ADDRESS:  
ELLA WHEELER RD.  
NORTH STONINGTON, CT 06359  
41° 25' 9.71"N, 71° 50' 4.83"W

SEAL: 	DATE: 22-APR-21
	PROJECT #: 20200309_CT
	DRAWN BY: MMM
	CHECKED BY: DRG

TITLE:  
PHASING PLAN

SHEET:  
P-205

1 LOGISTICS OVERVIEW  
P-205 Scale: 1" = 100'



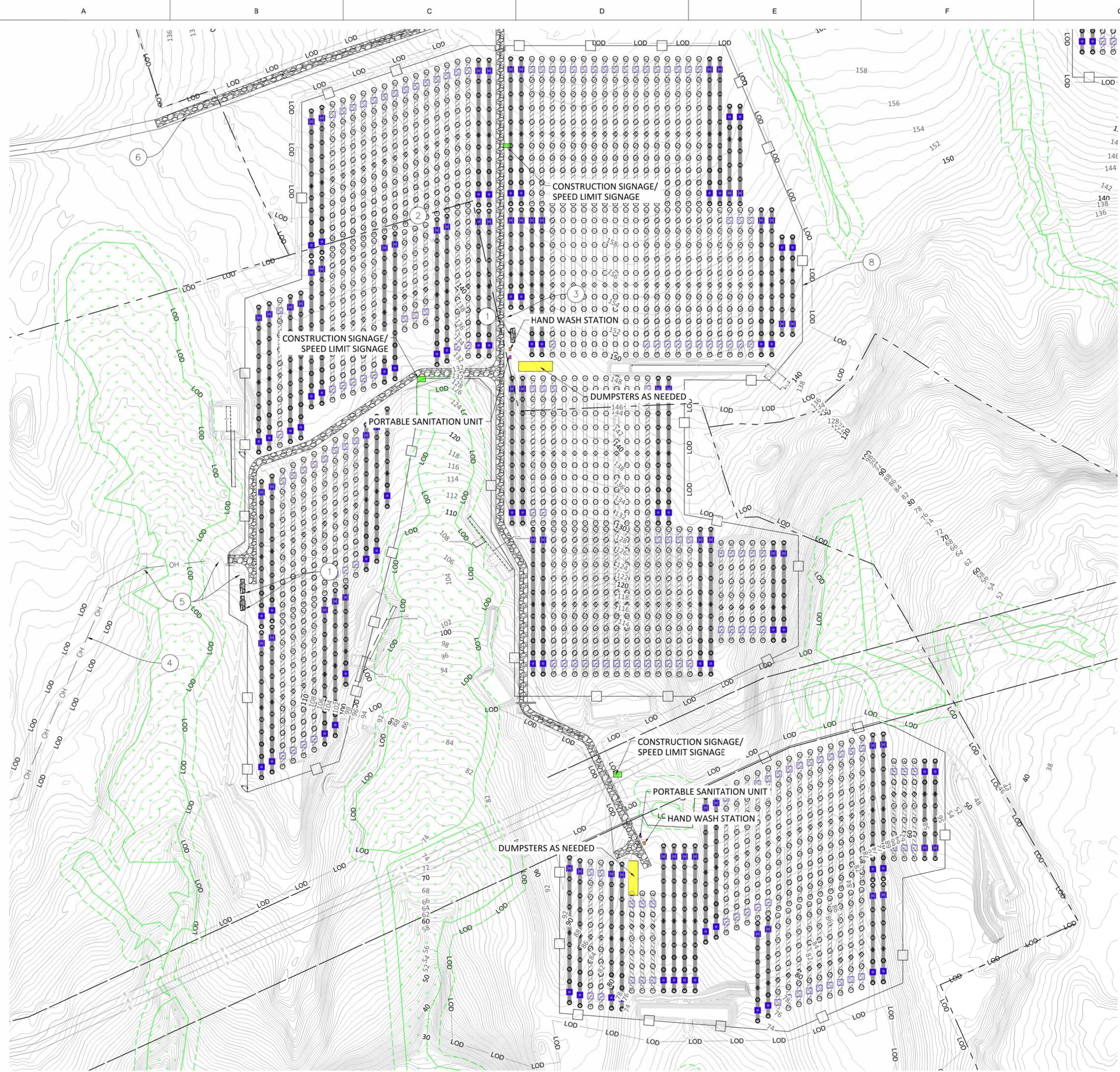

1 LOGISTICS OVERVIEW  
 P-206 Scale: 1" = 100'

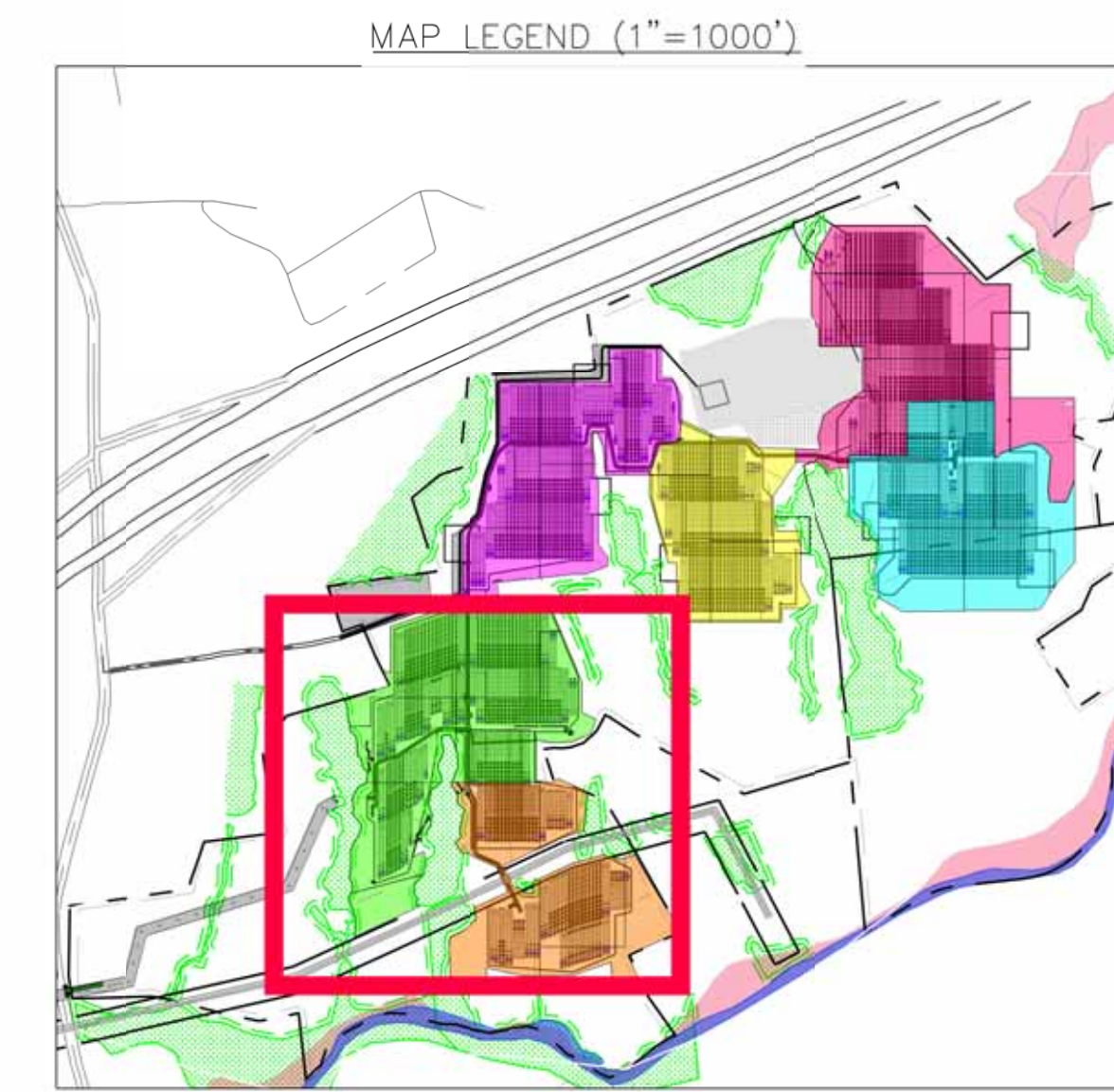

**LEGEND**

1	EQUIPMENT PAD
2	ARRAY AREA
3	(N) UG AC WIRE
4	OVERHEAD POWER
5	OVERHEAD POWER POLE
6	PROPOSED SITE ACCESS ROAD (SEE C-400)
7	WETLAND W/BUFFER
8	SITE FENCE LINE (SEE C-402)
9	SITE LIMIT OF DISTURBANCE
10	SITE BOUNDARY
	75 MAJOR CONTOUR
	76 MINOR CONTOUR

**NOTES:**

- COORDINATE SYSTEM: NAD83 CONNECTICUT STATE PLANE ZONE, US FOOT

SIERRA OVERHEAD ANALYTICS  
 18859 MICROTRONICS WAY  
 SONORA, CALIFORNIA 95370  
 CONNECTICUT PROFESSIONAL  
 ENGINEERING CORPORATION #PEC.0001969

REV	DESCRIPTION	DATE
6	ISSUED FOR CONSTRUCTION - DRAFT	9/4/2020
7	ISSUED FOR CONSTRUCTION - DRAFT	9/18/2020
8	ISSUED FOR CONSTRUCTION - DRAFT	10/22/2020
9	ISSUED FOR CONSTRUCTION - DRAFT	11/06/2020
10	ISSUED FOR CONSTRUCTION	3/22/2021
11	ISSUED FOR CONSTRUCTION	4/22/2021
-	-	-
-	-	-
-	-	-

**CONFIDENTIAL:**  
 THE INFORMATION DEPICTED ON THIS DOCUMENT IS PROPRIETARY AND THE SOLE PROPERTY OF SIERRA OVERHEAD ANALYTICS, INC (SOA). ANY USE OR DISCLOSURE OF THIS INFORMATION IS EXPRESSLY PROHIBITED WITHOUT THE PRIOR WRITTEN CONSENT OF SOA.

Building a Cleaner Future  
 2045 LINCOLN HIGHWAY  
 EDISON, NEW JERSEY 08817

PROJECT NAME:  
**STONINGTON SOLAR PROJECT**

PROJECT ADDRESS:  
 ELLA WHEELER RD.  
 NORTH STONINGTON, CT 06359  
 41° 25' 9.71"N, 71° 50' 4.83"W

SEAL: 	DATE: 22-APR-21
	PROJECT #: 20200309_CT
	DRAWN BY: MMM
	CHECKED BY: DRG

TITLE:  
 PHASING PLAN

SHEET:  
 P-206



The phasing plan contemplates a 3/29/2021 start date but will be modified as necessary depending on receipt of approval of documents and date of approval from the CT Siting Council staff.