

September 17, 2021

Melanie Bachman, Esq.
Executive Director
Connecticut Siting Council
Ten Franklin Square
New Britain, CT 06051

Re: Sub-Petitions- 1793-EHW-01, 1793-W-01, 1793-MI-01

Dear Ms. Bachman,

Erroneously, Sub-Petition-EHW-01 submitted August 27, 2021, Sub-Petition-W-01 submitted September 7, 2021 and Sub-Petition-MI-01 submitted September 12, 2021 were submitted without the abutters listed in the Map Sheets. Please the corrected Map Sheets attached. Three Hard copies will be sent to your offices.

Should you or other Council members have any questions regarding this submission, please do not hesitate to contact me via e-mail at kathleen.shanley@eversource.com or telephone at (860) 728-4527.

Sincerely,

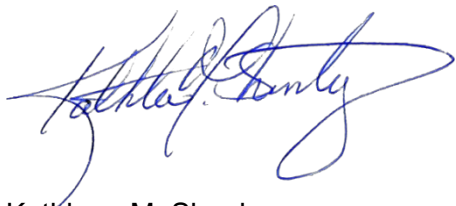

Kathleen M. Shanley
Manager – Transmission Siting

Enclosure

LAMINATE POLE REPLACEMENT PROJECT 1500/1605 LINE

Waterford, CT
 Environmental Resources Map
FINAL MAP SET
 August 05, 2021

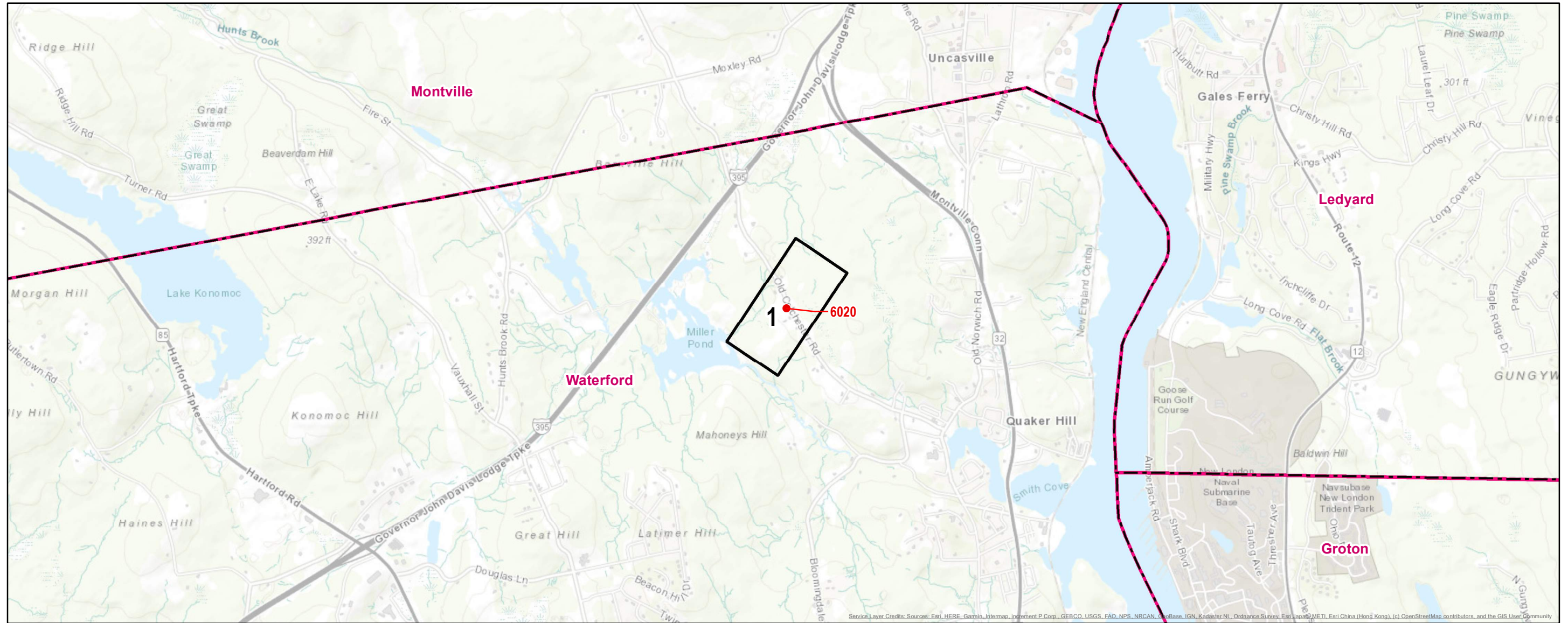

● Proposed Structure Municipal Boundary Map Sheet

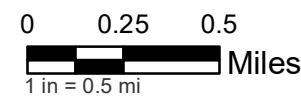

INDEX OF FIGURES
 T1 - TITLE SHEET
 1 - PLAN SET SHEET

Date	No. of Revision	Description

PREPARED FOR:
EVERSOURCE
 ENERGY
 107 Selden Street
 Berlin, CT 06037

PREPARED BY:

 200 Corporate Place, Suite 310
 Rocky Hill, CT 06067

1500/1605 Line Laminate Pole Replacement Project

Line List Information

Line List Number	Parcel Address	Owner First Name	Owner Last Name	Owner Mailing Address	Mailing City	Mailing State	Mailing Zip Code
100	130 OLD COLCHESTER RD	CHARLES R JR	MUSCARELLA	130 OLD COLCHESTER RD	QUAKER HILL	CT	06375
101	116 OLD COLCHESTER RD	ALFREDO B & VANESSA M	AGSALUD	120 OLD COLCHESTER RD	QUAKER HILL	CT	06375
102	120 OLD COLCHESTER RD	NICHOLAS T MUSCARELLA JR TRUSTEE		116 OLD COLCHESTER RD	QUAKER HILL	CT	06375

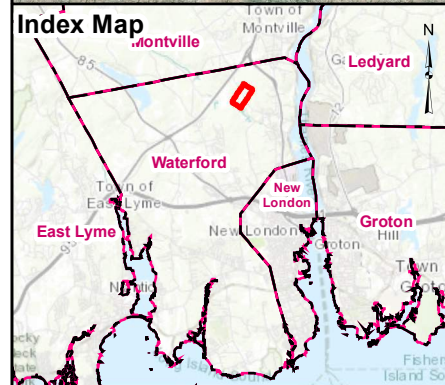
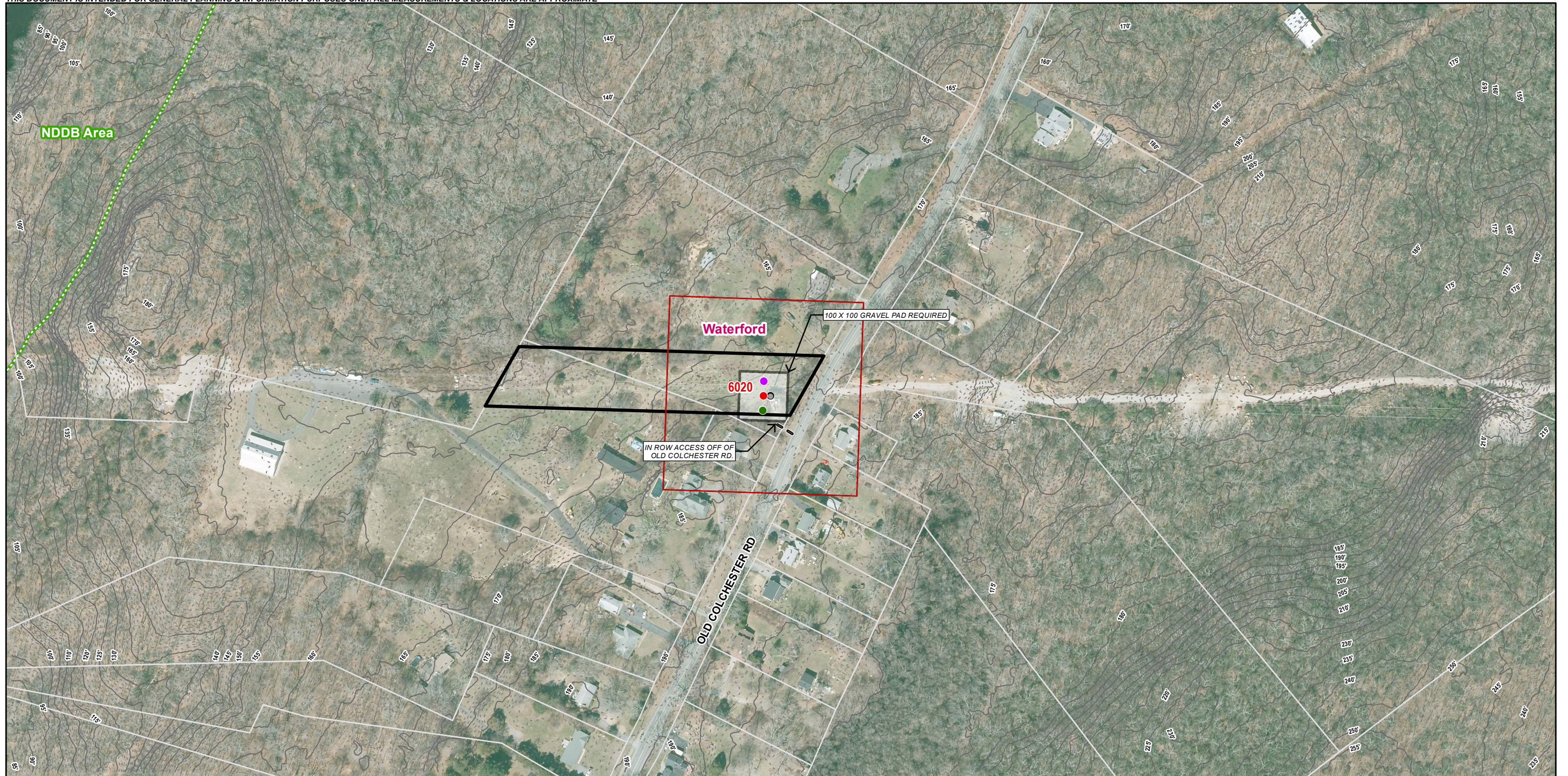

Legend

- Proposed Structure**
- Left Ref Stake Structure Hub**
- Right Ref Stake Structure Hub**
- Existing Structure To Be Removed**
- Existing Access (all necessary rights in place)***
- Delineated Wetland Boundary*** (none in mapped extent)
- 100' - 10' Contour Line*
- 2' Contour Line*
- Proposed AOI***
- Existing Right-of-Way**
- Temporary Construction Matting*** (none in mapped extent)
- Stone Work Pad***
- Delineated Wetland Area*** (none in mapped extent)
- FEMA 100-Year Flood Zone* (none in mapped extent)
- Floodway* (none in mapped extent)
- New England Cottontail* (none in mapped extent)
- Critical Habitat - December 2019* (none in mapped extent)
- Natural Diversity Database - December 2020*
- Eversource Owned Property** (none in mapped extent)
- Parcel Boundary**/***

0 100 200 Feet
1 in = 200 ft

LAMINATE POLE REPLACEMENT PROJECT
1500/1605 LINE

Environmental Resources Map
FINAL MAP SET
 Waterford, CT
 Page 1 of 1

Notes:
 Basemap Imagery: CT ECO Imagery, Ortho 2019
 *Public Data Acquired: CTDDEEP GIS, USGS National Map, USFWS
 **Data Provided By Eversource
 ***KLF Created

EVERSOURCE ENERGY
KLEINFELDER
 Bright People. Right Solutions.

8/5/2021 8:49:43 AM User: ADAmario

387 and 3041 Lines Transmission Structure and PINCO Replacements Project

Black Pond Junction to Dooley Substation
 MERIDEN, MIDDLEFIELD, MIDDLETOWN, CT

Sub-Petition Map Set

FINAL Map Set

Date: September 17, 2021

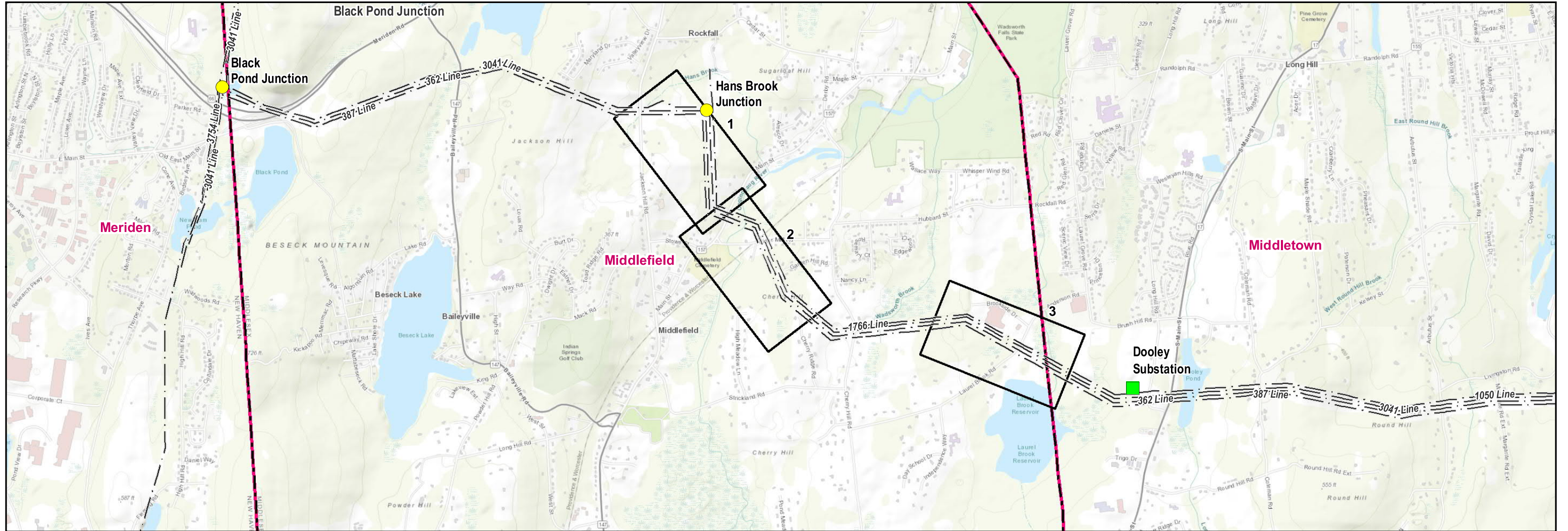

Legend

- Junction
- Substation
- Map Sheet
- Municipal Boundary

NO.	DATE	REVISIONS
1	9/17/21	Inserted abutter pages

PREPARED FOR:



107 Selden Street
 Berlin, CT 06037

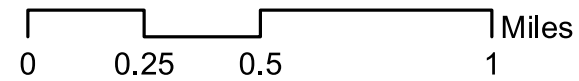

INDEX OF FIGURES
 Title Sheet / Index Map
 Map Sheets 1-3

PREPARED BY:



500 Enterprise Drive
 Rocky Hill, CT 06067

Map Sheet 1 of 3
387 and 3041 Lines Transmission Structure and PINCO Replacements Project
Project Abutters List

Line List Number	Parcel Address	Owner First Name	Owner Last Name	Owner Mailing Address	Mailing City	Mailing State	Mailing Zip Code
010A-079	JACKSONHILL RD	CONNECTICUT LIGHT & POWER	N/A	P.O. BOX 2010	HARTFORD	CT	06037
010A-080	266 JACKSON HILL RD	DIANE	BRETON	266 JACKSON HILL RD	MIDDLEFIELD	CT	06455
010A-081	JACKSON HILL RD	CONNECTICUT LIGHT & POWER	N/A	P.O. BOX 270	HARTFORD	CT	06037
010A-082	JACKSON HILL RD	TOWN OF MIDDLEFIELD	N/A	JACKSON HILL RD	MIDDLEFIELD	CT	06455
031-120	106 HUBBARD ST	GREGORY	MAKUCH	10 SUNSET LANE	MIDDLEFIELD	CT	06455
031-121	MAIN ST & RT 157	CONNECTICUT LIGHT & POWER	N/A	P.O. BOX 270	HARTFORD	CT	06037
031-124	MAIN ST & RT 157	LOT 168 LLC	N/A	18 GREEN LANE	DURHAM	CT	06422
031-125	MAIN ST & RT 157	JOANNE	PETERSON	313 MAIN ST	MIDDLEFIELD	CT	06455
031-126	MAIN ST & RT 157	CONNECTICUT LIGHT & POWER	N/A	P.O. BOX 270	HARTFORD	CT	06037
031-127	MAIN ST & RT 157	CONNECTICUT LIGHT & POWER	N/A	P.O. BOX 270	HARTFORD	CT	06037
031-128	339 MAIN ST & RT 157	CAROLYN M & LEO R	BAKER	339 MAIN ST	MIDDLEFIELD	CT	06455
031-129	341 MAIN ST	ANDREW	YOUNG	341 MAIN ST	MIDDLEFIELD	CT	06455
031-130	MAIN ST	JOANNE	PETERSON	313 MAIN ST	MIDDLEFIELD	CT	06455
031-131	MAIN ST & RT 157	CONNECTICUT LIGHT & POWER	N/A	P.O. BOX 270	HARTFORD	CT	06037
031-132	MAIN ST & RT 157	DANA	ARNOLD	301 MAIN ST	MIDDLEFIELD	CT	06455
031-133	JACKSON HILL RD	CONNECTICUT LIGHT & POWER	N/A	P.O. BOX 270	HARTFORD	CT	06037
031-134	JACKSON HILL ROAD	CONNECTICUT LIGHT & POWER	N/A	PO BOX 270	HARTFORD	CT	06141-0270
031-135	JACKSON HILL RD	CONNECTICUT LIGHT & POWER	N/A	P.O. BOX 2010	HARTFORD	CT	06037
031-136	2 LOUIS RD	MARK O & TINA M	MENDES	2 LOUIS RD	MIDDLEFIELD	CT	06455
031-137	MAIN ST & RT 157	ROBERT	RONAN	297 MAIN ST	MIDDLEFIELD	CT	06455
031-138	291 MAIN ST & RT 157	RICHARD	KSZYSTYNIAK	291 MAIN ST	MIDDLEFIELD	CT	06455
031-139	MAIN ST & RT 157	JOHN B. SR.	STERRY	157 OLD MARLBOROUGH TPK	PORTLAND	CT	06480
031-140	JACKSON HILL RD	CONNECTICUT LIGHT & POWER	N/A	P.O. BOX 270	HARTFORD	CT	06037
031-141	JACKSON HILL ROAD	THE TRIANGLE A RANCH LLC	N/A	PO BOX 270	NEW HAVEN	CT	06141-0270
031-142	CEDAR STREET	CONNECTICUT LIGHT & POWER	N/A	PO BOX 270	HARTFORD	CT	06141-0270
031-143	JACKSON HILL ROAD	CONNECTICUT LIGHT & POWER	N/A	PO BOX 270	HARTFORD	CT	06141-0270
031-144	220 JACKSON HILL ROAD	ALLAN L POOLE & NANCY WINSHIP-POOLE	N/A	PO BOX 270	MIDDLEFIELD	CT	06141-0270
031-145	JACKSON HILL ROAD	CONNECTICUT LIGHT & POWER	N/A	PO BOX 270	HARTFORD	CT	06141-0270

Map Sheet 2 of 3
387 and 3041 Lines Transmission Structure and PINCO Replacements Project
Project Abutters List

Line List Number	Parcel Address	Owner First Name	Owner Last Name	Owner Mailing Address	Mailing City	Mailing State	Mailing Zip Code
031-105	35 CHERRY RIDGE	AMY R. & PHILIP W. JR.	DILLS	35 CHERRY RDIGE	MIDDLEFIELD	CT	06455
031-106	45 CHERRY RIDGE	ANTHONY J. & PAMELA A.	MOORE-ONOFREO	45 CHERRY RIDGE	MIDDLEFIELD	CT	06455
031-107	183 CHERRY HILL RD	PAMELA L.	LANG	183 CHERRY HILL RD	MIDDLEFIELD	CT	06455
031-109	159 CHERRY HILL RD	CHRISTINE B. & PATRICK L.	DECHELLO	159 CHERRY HILL RD	MIDDLEFIELD	CT	06455
031-110	CHERRY HILL RD	CONNECTICUT LIGHT & POWER	N/A	P.O. BOX 270	HARTFORD	CT	06037
031-111	65 CIDER MILL RD	MATTHEW J & ANNETTE V	WILLIS	65 CIDER MILL RD	ROCKFALL	CT	06481
031-112	CIDER MILL RD	CONNECTICUT LIGHT & POWER	N/A	P.O. BOX 270	HARTFORD	CT	06037
031-113	43 GARDEN HILL RD	JESSE	DINOIA	43 GARDEN HILL RD	MIDDLEFIELD	CT	06455
031-114	44 GARDEN HILL RD	ROBERT R.	FOWLER	44 GARDEN HILL RD	MIDDLEFIELD	CT	06455
031-115	47 CIDER MILL RD	WAYNE P.	ERTEL	47 CIDER MILL RD	MIDDLEFIELD	CT	06455
031-116	CIDER MILL RD	CONNECTICUT LIGHT & POWER	N/A	P.O. BOX 270	HARTFORD	CT	06037
031-117	CIDER MILL RD	CONNECTICUT LIGHT & POWER	N/A	P.O. BOX 270	HARTFORD	CT	06037
031-118	CIDER MILL RD	CONNECTICUT LIGHT & POWER	N/A	P.O. BOX 270	HARTFORD	CT	06037
031-119	48 CIDER MILL RD	RICKEY E. & SHARON H.	QUIRK	48 CIDER MILL RD	ROCKFALL	CT	06481
031-120	106 HUBBARD ST	GREGORY	MAKUCH	10 SUNSET LANE	MIDDLEFIELD	CT	06455
031-121	MAIN ST & RT 157	CONNECTICUT LIGHT & POWER	N/A	P.O. BOX 270	HARTFORD	CT	06037
031-122	MAIN ST & RT 157	CONNECTICUT LIGHT & POWER	N/A	P.O. BOX 270	HARTFORD	CT	06037
031-123	MAIN ST & RT 157	CONNECTICUT LIGHT & POWER	N/A	P.O. BOX 270	HARTFORD	CT	06037
031-124	MAIN ST & RT 157	LOT 168 LLC	N/A	18 GREEN LANE	DURHAM	CT	06422
031-125	MAIN ST & RT 157	JOANNE	PETERSON	313 MAIN ST	MIDDLEFIELD	CT	06455
031-126	MAIN ST & RT 157	CONNECTICUT LIGHT & POWER	N/A	P.O. BOX 270	HARTFORD	CT	06037
031-127	MAIN ST & RT 157	CONNECTICUT LIGHT & POWER	N/A	P.O. BOX 270	HARTFORD	CT	06037
031-128	339 MAIN ST & RT 157	CAROLYN M & LEO R	BAKER	339 MAIN ST	MIDDLEFIELD	CT	06455
031-129	341 MAIN ST	ANDREW	YOUNG	341 MAIN ST	MIDDLEFIELD	CT	06455
031-132	MAIN ST & RT 157	DANA	ARNOLD	301 MAIN ST	MIDDLEFIELD	CT	06455
031-137	MAIN ST & RT 157	ROBERT	RONAN	297 MAIN ST	MIDDLEFIELD	CT	06455

Map Sheet 3 of 3
387 and 3041 Lines Transmission Structure and PINCO Replacements Project
Project Abutters List

Line List Number	Parcel Address	Owner First Name	Owner Last Name	Owner Mailing Address	Mailing City	Mailing State	Mailing Zip Code
031-079	SOUTH MAIN ST	CITY OF MIDDLETOWN	N/A	245 DEKOVEN DRIVE	MIDDLETOWN	CT	06457
031-080	LONG HILL RD	CONNECTICUT LIGHT & POWER	N/A	P.O. BOX 270	HARTFORD	CT	06141
031-082	BRUSH HILL RD	CITY OF MIDDLETOWN	N/A	P.O. BOX 1300	MIDDLETOWN	CT	06457
031-083	BRUSH HILL RD	CITY OF MIDDLETOWN	N/A	P.O. BOX 1300	MIDDLETOWN	CT	06457
031-084	BRUSH HILL RD	GHQ INC	N/A	229 BUCKINGHAM ST	HARTFORD	CT	06106
031-085	33 ANDERSON RD	GHQ INC	N/A	229 BUCKINGHAM ST	HARTFORD	CT	06106
031-086	LAUREL BROOK RD	GHQ INC.	N/A	229 BUCKINGHAM ST	HARTFORD	CT	06106
031-087	LAUREL BROOK RD	CONNECTICUT LIGHT & POWER	N/A	P.O. BOX 270	HARTFORD	CT	06037
031-088	LAUREL BROOK RESEVOIR	CITY OF MIDDLETOWN	N/A	245 DEKOVEN DRIVE	MIDDLETOWN	CT	06457
031-089	5 BROOKSIDE DR	FOX WILLOW LLC	N/A	5 BROOKSIDE DR	MIDDLEFIELD	CT	06455
031-090	LAUREL BROOK RD	CONNECTICUT LIGHT & POWER	N/A	P.O. BOX 2010	HARTFORD	CT	06037
031-091	54 LAUREL BROOK RD	ALAN J	COTRONA	54 LAUREL BROOK RD	MIDDLEFIELD	CT	06455
031-092.1	LAUREL BROOK RD	THOMAS	COMER	61 MAIN ST	MIDDLETOWN	CT	06457
031-092.2	64 LAUREL BROOK RD	SCOTT M	MCBRIDE	64 LAUREL BROOK RD	MIDDLEFIELD	CT	06455
031-094	1 HUBBARD ST	FAIRLAND LLC	N/A	136 DANIEL PECK RD	EAST HADDAM	CT	06423
031-095	LAUREL BROOK RD	ZYGO CORPORATION	N/A	21 BROOKSIDE DRIVE	MIDDLEFIELD	CT	06455
031-096	LAUREL BROOK RD	THOMAS	COMER	61 MAIN ST	MIDDLETOWN	CT	06457
031-097	104 LAUREL BROOK RD	ROBERT C.	BIRDSEY	P.O. BOX 206	MIDDLEFIELD	CT	06455

387 Line Structure Replacements Project

BESECK 9F TO TOTOKET JUNCTION
WALLINGFORD AND EAST HAVEN, CT

Sub-Petition Map Set

FINAL Map Set

Date: September 17, 2021

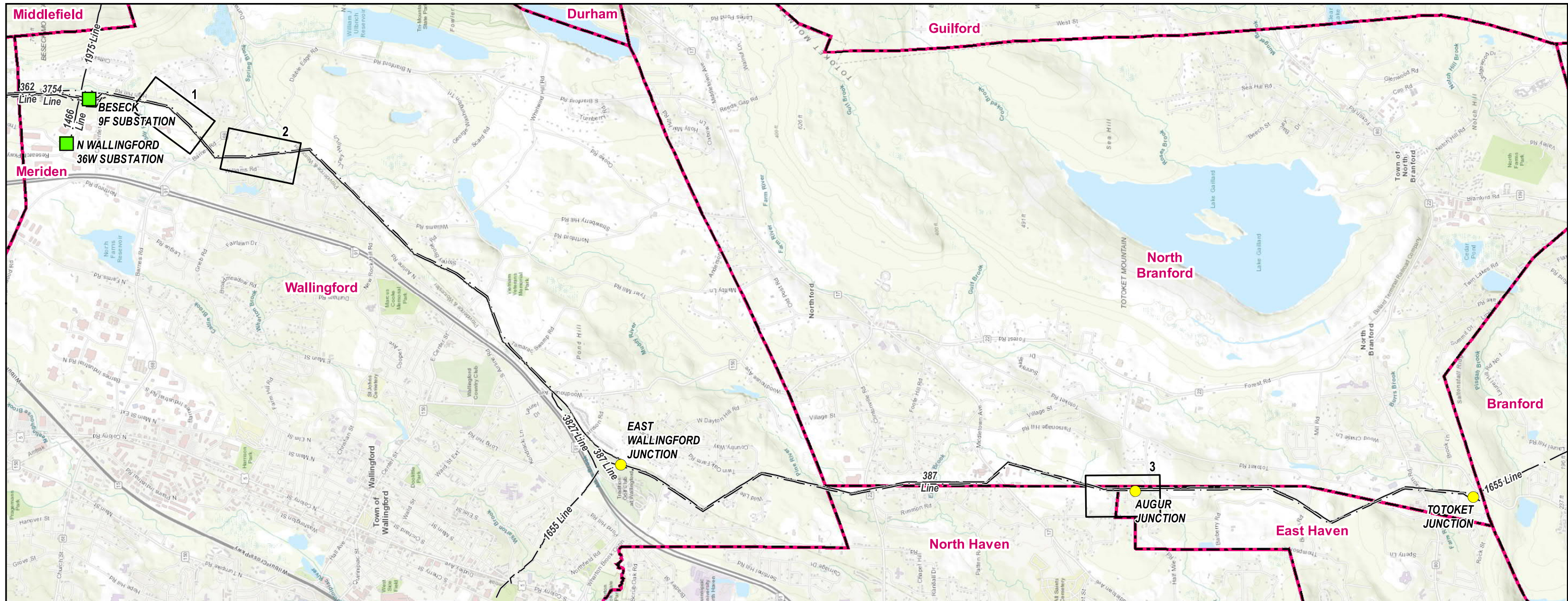

Legend

- Substations
- Junction
- Municipal Boundary
- Eversource Owned Property
- Map Sheet

PREPARED FOR:
EVERSOURCE
ENERGY

107 Selden Street
Berlin, CT 06037

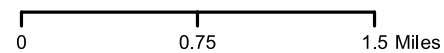

INDEX OF FIGURES
Title Sheet / Index Map
Abutter Tables & Map Sheets 1-3

NO.	DATE	REVISIONS
1	9/17/21	Inserted abutter pages

PREPARED BY:

AECOM

500 Enterprise Drive
Rocky Hill, CT 06067

Map Sheet 1 of 3
387 Line Structure Replacements Project
Project Abutters List

Line List Number	Parcel Address	Owner First Name	Owner Last Name	Owner Mailing Address	Mailing City	Mailing State	Mailing Zip Code
209A	5 RESEARCH PKWY	5 RESEARCH PARKWY WALLINGFORD LLC	N/A	30 SPEEN ST	FARMINGHAM	MA	01701
209A	81 HIGH HILL RD	MARY E	VUMBACO	81 HIGH HILL RD	WALLINGFORD	CT	06492
209A	85 HIGH HILL RD	JOSEPH J + PHYLLIS D	PEPE	85 HIGH HILL RD	WALLINGFORD	CT	06492
209A	87 HIGH HILL RD	EILEEN + JEREMY	PARADIS	87 HIGH HILL RD	WALLINGFORD	CT	06492
209A	89 HIGH HILL RD	BETSY J	HORKAVY	89 HIGH HILL RD	WALLINGFORD	CT	06492
209A	91 HIGH HILL RD	BRUCE W	ANESI	91 HIGH HILL RD	WALLINGFORD	CT	06492
209A	93 HIGH HILL RD	RICHARD R & PATRICIA A	GORDON	93 HIGH HILL RD	WALLINGFORD	CT	06492
271-256	1274 BARNES RD	MARCY L	DIPASQUALE	1274 BARNES RD	WALLINGFORD	CT	06492
271-257	63 HIGH HILL RD	RICHARD	PETERSIMES	63 HIGH HILL RD	WALLINGFORD	CT	06492
271-258	61 HIGH HILL RD	JAMES M	VOCCOLA	61 HIGH HILL RD	WALLINGFORD	CT	06492
271-259	59 HIGH HILL RD	TARIQ	AKILA	59 HIGH HILL RD	WALLINGFORD	CT	06492
271-260	1276 BARNES RD	JOAN	DIPASQUALE	1276 BARNES RD	WALLINGFORD	CT	06492
271-261	57 HIGH HILL RD	DINA	YCAZA	57 HIGH HILL RD	WALLINGFORD	CT	06492

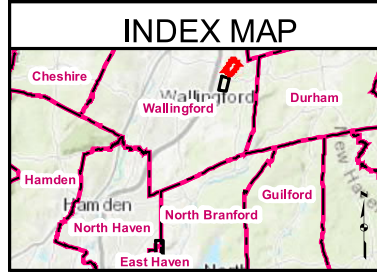

Legend

- Existing Structure Str.Label
- Existing Structure to be Removed Str.Label
- Proposed Structure Str.Label
- Overhead Eversource Line
- ▭ Parcel Boundary/LLN
- Field Delineated Wetland Boundary Outline
- Field Delineated Wetland
- Eversource Owned Property
- Existing Right-of-Way (ROW)
- Public Watershed Protection Area
- Rare Species (June 2021)
- 5' Elevation Contour
- Existing Access
- 57 State Highway

Note: Base Map Source: CTECO 2019 Aerial Imagery. All incompatible species, defined as being over 15 feet at maturity will be removed from wire zone or 25 feet from outer conductor to maintain required conductor clearances.

1	9/17/21	Inserted abutter pages	AM	TO	
EVERSOURCE ENERGY					
387 Line Structure Replacements Project					
Wallingford, CT					
Date: September 17, 2021					
MAP SHEET 1 OF 3					
NO.	DATE	REVISIONS	BY	CHK	APP

1 inch = 200 feet

0 100 200 Feet



Map Sheet 2 of 3
387 Line Structure Replacements Project
Project Abutters List

Line List Number	Parcel Address	Owner First Name	Owner Last Name	Owner Mailing Address	Mailing City	Mailing State	Mailing Zip Code
271-269	1288 DURHAM RD	FRANCES	ARENA	1288 DURHAM RD	WALLINGFORD	CT	06492
271-270	664 WILLIAMS RD	JEAN DIGHELLO	MANTZARIS	433 SWAIN AVE	MERIDEN	CT	06450
271-271	BARNES RD	AUGUSTINA + ARMANDO	CATARINO	107 ROAST MEAT HILL RD	KILLINGWORTH	CT	06471
271-272	656 WILLIAMS RD	MARK E	BROSSEAU	656 WILLIAMS RD	WALLINGFORD	CT	06492
271-273	1282 DURHAM RD	EDWARD L & VIRGINIA L	NELSON	1282 DURHAM RD	WALLINGFORD	CT	06492
271-274	1280 DURHAM RD	KENNETH & KATHRYN	DAMATO	1280 DURHAM RD	WALLINGFORD	CT	06492
271-275	1278 DURHAM RD	ANTHONY	MORGILLO	1278 DURHAM RD	WALLINGFORD	CT	06492
271-278	1274 DURHAM RD	ANN ALETHEA	AIKEN	1274 DURHAM RD	WALLINGFORD	CT	06492
271-279	1270 DURHAM RD	JANET T + TIMOTHY S	HENNESSY	1270 DURHAM RD	WALLINGFORD	CT	06492
271-280	1259 DURHAM RD	ROBERT J & NANCY M	HIGGINS	1259 DURHAM RD	WALLINGFORD	CT	06492
271-281	1271 DURHAM RD	JULES JR & LAURE	PERREAULT	1271 DURHAM RD	WALLINGFORD	CT	06492
271-282	1303 DURHAM RD	HENRY R JR + JESSICA	WORONICK	1303 DURHAM RD	WALLINGFORD	CT	06492
271-283	1309 DURHAM RD	HENRY R JR + SHERRI W	WORONICK	1309 DURHAM RD	WALLINGFORD	CT	06492
271-284	516 WILLIAMS RD	ROUTE 5 REALTY LLC	N/A	P O BOX 336	WALLINGFORD	CT	06492
271-285	490 WILLIAMS RD	PAULA Z L/U	TAYLOR	490 WILLIAMS RD	WALLINGFORD	CT	06492
271-286	489 WILLIAMS RD	KERRY	TAYLOR	489 WILLIAMS RD	WALLINGFORD	CT	06492
271-287	DURHAM RD	TILCON CONNECTICUT INC	N/A	PO BOX 310903	NEWINGTON	CT	06131-0903
271-288	491 WILLIAMS RD	TOWN OF WALLINGFORD	N/A	45 SOUTH MAIN ST	WALLINGFORD	CT	06492



Wallingford

Public Water Supply Watershed (Entire Page)

271-288
271-287

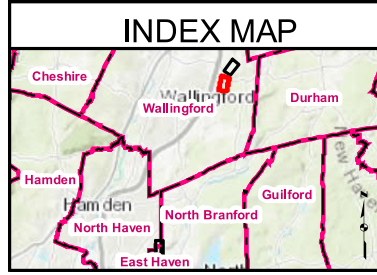

Legend

- Existing Structure *Str.Label*
- Existing Structure to be Removed *Str.Label*
- Proposed Structure *Str.Label*
- 387 Line
- Overhead Eversource Line
- 105 Parcel Boundary/LLN
- Field Delineated Wetland Boundary Outline
- Field Delineated Wetland
- Existing Right-of-Way (ROW)
- FEMA 100-Year Flood Zone
- FEMA Floodway
- Public Watershed Protection Area
- Rare Species (June 2021)
- 5' Elevation Contour
- Existing Access
- 57 State Highway

1 inch = 200 feet
0 100 200 Feet

1	9/17/21	Inserted abutter pages	AM	TO						EVERSOURCE ENERGY
										Wallingford, CT
										Date: September 17, 2021
										AECOM
NO.	DATE	REVISIONS	BY	CHK	APP	APP	MAP SHEET 2 OF 3			

Note: Base Map Source: CTECO 2019 Aerial Imagery. All incompatible species, defined as being over 15 feet at maturity will be removed from wire zone or 25 feet from outer conductor to maintain required conductor clearances.

Map Sheet 3 of 3
387 Line Structure Replacements Project
Project Abutters List

Line List Number	Parcel Address	Owner First Name	Owner Last Name	Owner Mailing Address	Mailing City	Mailing State	Mailing Zip Code
269B-100	70 PARSONAGE HILL RD	FPJ INVESTMENTS LLC	N/A	PO BOX 1340	MADISON	CT	6443
269B-102	95 WARNER RD	FPJ INVESTMENTS LLC	N/A	P O BOX 1340	MADISON	CT	06443
269B-103	24 TIMOTHY DR	ANTOINETTE	MASUCCI	24 TIMOTHY DR	NORTH HAVEN	CT	06473
269B-104	PARSONAGE HILL RD	MARK A & TRACY A	FUSCO	22 TIMOTHY DR	NORTH HAVEN	CT	06473-3530
269B-105	PARSONAGE HILL RD	ANNA MARIE	DAMIANI	52 MARION DR	NORTH HAVEN	CT	06473-2034
269B-106	22 TIMOTHY DR	MARK	FUSCO	22 TIMOTHY DR	NORTH HAVEN	CT	06473
269B-107	34 PARSONAGE HILL RD	JAMES & DAWN M SURV	ANDERSON	34 PARSONAGE HL RD	NORTHFORD	CT	06472-1445
269B-108	18 TIMOTHY DR	JOY	GRABOW	18 TIMOTHY DR	NORTH HAVEN	CT	06473
269B-109	14 AUTUMN CT	NANCY ROSEMAN TRUSTEE	MONDE	14 AUTUMN CT	NORTHFORD	CT	06472-1528
269B-110	16 TIMOTHY DR	CURTIS	GIBSON	16 TIMOTHY DR	NORTH HAVEN	CT	06473
269B-111	12 AUTUMN CT	ALISON M & BRANDON W	LORUSSO	12 AUTUMN CT	NORTH BRANFORD	CT	6471
269B-112	16 TIMOTHY DR	CURTIS	GIBSON	16 TIMOTHY DR	NORTH HAVEN	CT	06473
269B-113	3 SALVATORE CT	LINDA J & RUSSELL P JR	MONAHAN	3 SALVATORE CT	NORTH HAVEN	CT	06473
269B-114	4 SALVATORE CT	BRACALE EDWARD & ANN MARIE TRUSTEES	N/A	4 SALVATORE CT	NORTH HAVEN	CT	06473
269B-115	38 AUGUR RD EXT	ANNA	DIBENEDETTO	38 AUGUR ROAD EXT	NORTHFORD	CT	06472-1511
269B-116	30 AUGUR RD EXT	JOHN & BARBARA	DIBENEDETTO	30 AUGUR RD EXT	NORTHFORD	CT	06472-1511
269B-117	11 HALF MILE RD	ANNA	DIBENEDETTO	38 AUGUR RD EXT	NORTH BRANFORD	CT	06471
269B-118	53 SALVATORE DR	CLEMENTINA	ONOFRIO	53 SALVATORE DR	NORTH HAVEN	CT	06473
269B-119	45 AUGUR RD EXT	GERALD S & RUTH A	ADINOLFI	53 AUGUR RD EXT	NORTHFORD	CT	06472-1512
269B-120	4 HALF MILE RD	MARK	DILUNGO	516 TOTOKET RD	NORTHFORD	CT	06472
269B-121	18 HALF MILE RD	TOWN OF EAST HAVEN	N/A	250 MAIN ST	EAST HAVEN	CT	06512

