



56 Prospect Street
P.O. Box 270
Hartford, CT 06103

Kathleen M. Shanley
Manager – Transmission Siting
Tel: (860) 728-4527

November 28, 2022

Melanie Bachman, Esq.
Executive Director
Connecticut Siting Council
Ten Franklin Square
New Britain, CT 06051

Re: Sub-Petition No. 1293-MGHACL-02 – Amendment 3:
310/368 Line Transmission Line Structure Replacement Project, Amendment to Sub-Petition
pursuant to Condition 2 of the Connecticut Siting Council Sub-Petition Approval

Dear Attorney Bachman:

On July 27, 2021, Eversource Energy ("Eversource") received from the Connecticut Siting Council ("Council"), acknowledgement of the subject sub-petition to replace 33 existing wood transmission structures within its transmission right-of-way ("ROW") in the Towns of Manchester, Glastonbury, Hebron, Andover, Columbia, and Lebanon, subject to conditions.

Since that time, Eversource has identified three additional structures on the 368 line that require replacement. The wood structures were found through inspection to have experienced further deterioration due to woodpecker damage, split tops, decay, and/or cracks. The structures are identified as 18035, 18040, and 18048, all of which are located in Glastonbury (Attachment A – Map Sheets). Each replacement weathering steel structure will be of the same design as its corresponding existing structure. These structures require an increase in height, by approximately 5 feet, to comply with current clearance requirements.

Eversource respectfully submits that these structure replacement activities will not result in any substantial adverse environmental impacts, based on the following factors:

- The project Work Activities associated with the replacement of Structures 18035, 18040, and 18048 will not result in wetland impacts. Work would be conducted in accordance with Eversource's *Best Management Practices Manual for Massachusetts and Connecticut (Construction and Maintenance Environmental Requirements)*, April 2022 ("BMPs") to avoid impacts to nearby wetland and watercourse resources.
- No vernal pools or vernal pool envelopes are located near the three structures.

- Connecticut Department of Energy and Environmental Protection, Natural Diversity Data Base (“NDDB”) coordination is not required for these 3 structures, but turtle protection measures shall be incorporated based on past work and NDDB review of this corridor.
- Eversource conducted a Phase 1A cultural resource assessment (conducted by Heritage Consultants, LLC), which did not identify any known historic or archaeological sites in or near the structure work pads or access roads.
- All replacement structures would be installed within approximately 15 feet or less of the existing structure locations.
- Temporary environmental effects from construction will be mitigated as referenced in Sub-Petition 1293-MGHACL-02.

The replacement structure work (“Work Activities”) will be within Eversource’s existing ROW, which will be reached via existing access roads via the following:

- Manchester Road for structures 18035 and 18040
- Birch Mountain Road for structure 18048

Eversource has provided the Town of Glastonbury and abutters with written notice of the filing of this amendment to the Sub-Petition.

Eversource respectfully seeks Council approval of this proposed amendment to Sub-Petition 1293-MGHACL-02.

Please contact me at 860-728-4527 if you have any questions regarding this request.

Sincerely,

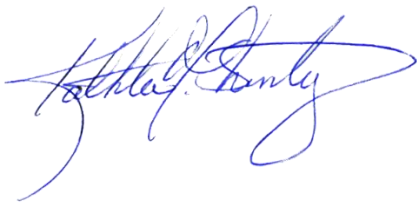
A handwritten signature in blue ink, appearing to read "John J. Conley", is written over a large, light blue circular stamp or watermark.

Enclosures

Attachment A – Map Sheets (368 Line ACR Structure Replacement Project – Amendment 3)

Attachment B – Abutter Letter and Proof of Notice

ATTACHMENT A – MAP SHEETS

368 Line ACR Structure Replacement Project

Glastonbury, CT
 Sub-Petition Map Set
 Date: October 26, 2022

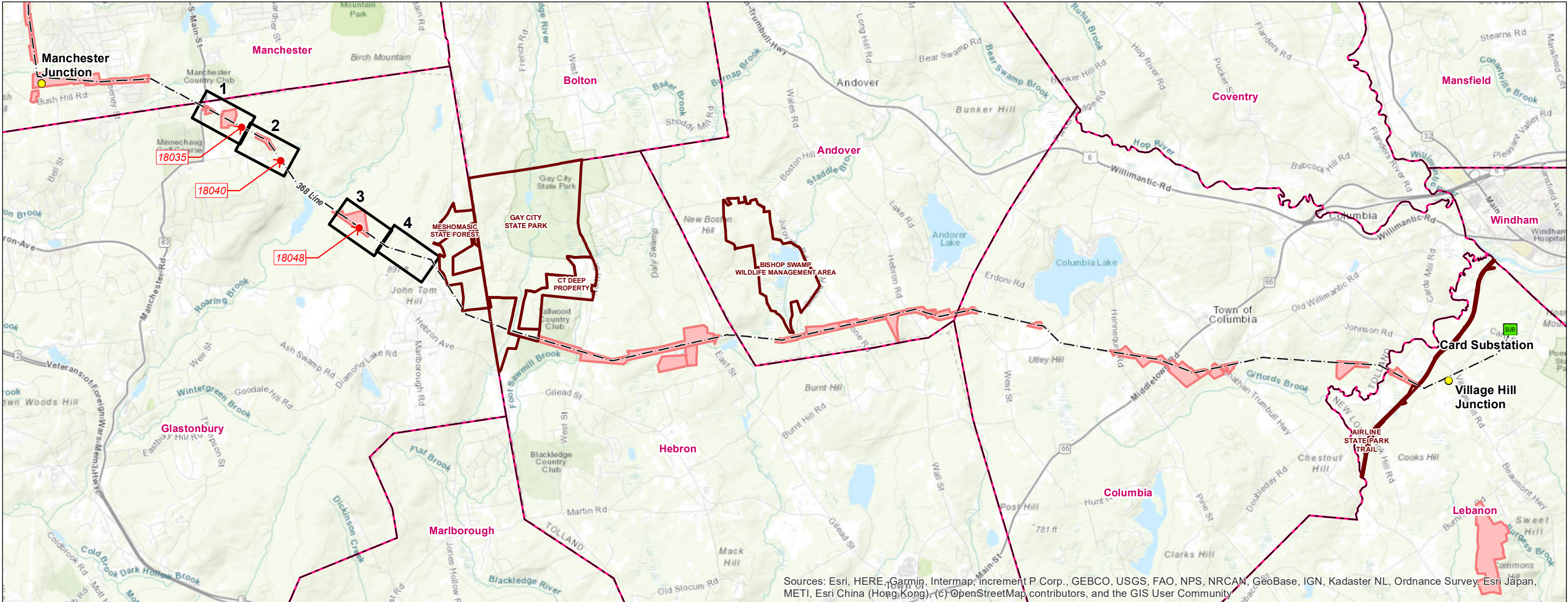

Sources: Esri, HERE, Garmin, Intermap, increment P Corp., GEBCO, USGS, FAO, NPS, NRCAN, GeoBase, IGN, Kadaster NL, Ordnance Survey, Esri Japan, METI, Esri China (Hong Kong), (c) OpenStreetMap contributors, and the GIS User Community

Legend

- Proposed Structure
- Substation
- Junction
- Overhead Eversource Line
- Map Sheet
- State-Owned Property
- Eversource Owned Property
- Municipal Boundary

PREPARED FOR:



107 Selden Street
 Berlin, CT 06037

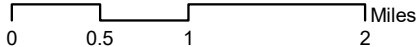

INDEX OF FIGURES

Title Sheet / Index Map
 Map Sheets 1-5



PREPARED BY:



567 Vauxhall Street Extension – Suite 311
 Waterford, CT 06385

Map Sheet 1 of 4
383 Line ACR Structure Replacement Project
Abutters List

<u>LLN</u>	<u>Parcel Address</u>	<u>City</u>	<u>State</u>	<u>Owner</u>
027A-252	LINE ST	GLASTONBURY	CT	TOWN OF MANCHESTER WATER DEPARTMENT

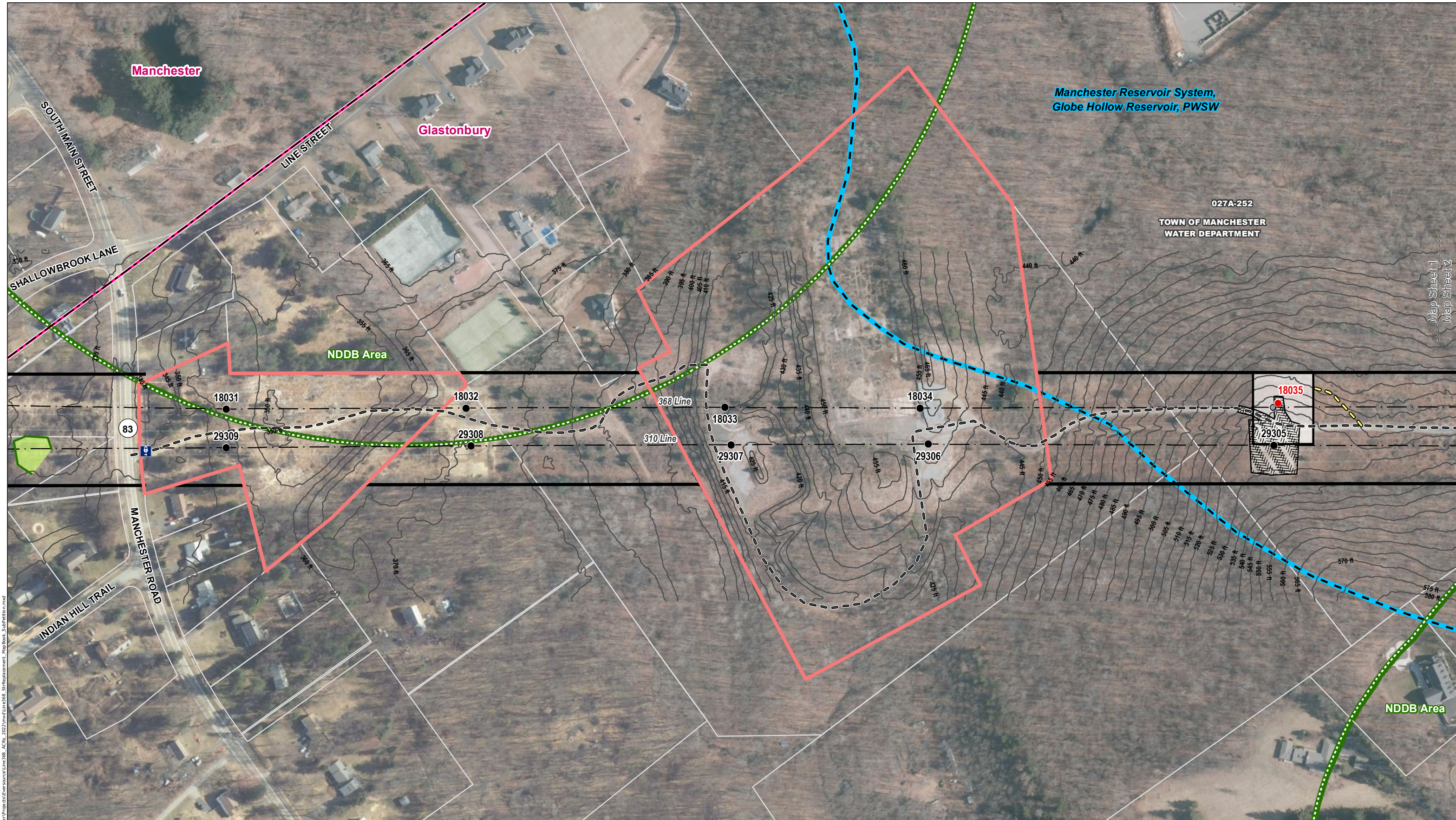

Legend

Proposed Structure	Existing Access	FEMA 100-Year Flood Zone
Existing Structure	Proposed Access	Natural Diversity Database Area (08/2022)
Existing Structure to be Removed	Stone Work Pad	Public Water Supply Watershed
Overhead Eversource Line	Existing Gravel*	Eversource Owned Property
Existing Right-of-Way (ROW)	Temporary Construction Matting	Parcel Boundary
5' Contour Line	Delineated Perennial Watercourse	Hiking Trail
Culvert	Delineated Wetland Boundary Outline	Municipal Boundary
Gate	Field Delineated Wetland	

Map Notes:
 This mapping product has been created to comply with submittal requirements to obtain certain regulatory approvals and, as such, there is no reliance on the information contained herein for any other purpose. Wetlands field delineated by BSC, field reviewed with minor boundary revisions by APT in 2021. Parcel and ROW boundaries are approximate. Parcel and ROW boundary provided by Eversource (09/2022). *Existing gravel digitized from aerial photographs and/or based on information provided by the project team (not from a field survey).
 Aerial Base Map Source: CTECO 2019

1 inch = 200 feet

NO.	DATE	REVISIONS

EVERSOURCE ENERGY

368 Line ACR Structure Replacement Project

Glastonbury, CT Map Sheet 1 of 4

Date: October, 2022

Map Author: N. Castro

C:\Users\jcastro\OneDrive - APT\GIS\Map\Map\101\Map\Projects\Eversource\Line368_ACRs_2022\Map\Line368_ACRs_2022\Map\Line368_ACRs_2022.mxd
 C:\Users\jcastro\OneDrive - APT\GIS\Map\Map\101\Map\Projects\Eversource\Line368_ACRs_2022\Map\Line368_ACRs_2022\Map\Line368_ACRs_2022.mxd
 C:\Users\jcastro\OneDrive - APT\GIS\Map\Map\101\Map\Projects\Eversource\Line368_ACRs_2022\Map\Line368_ACRs_2022\Map\Line368_ACRs_2022.mxd

Map Sheet 1
 Map Sheet 2

Map Sheet 2 of 4
383 Line ACR Structure Replacement Project
Abutters List

<u>LLN</u>	<u>Parcel Address</u>	<u>City</u>	<u>State</u>	<u>Owner</u>
027A-252	LINE ST	GLASTONBURY	CT	TOWN OF MANCHESTER WATER DEPARTMENT
027A-253	MOUNTAIN RD	GLASTONBURY	CT	TOWN OF MANCHESTER WATER DEPARTMENT

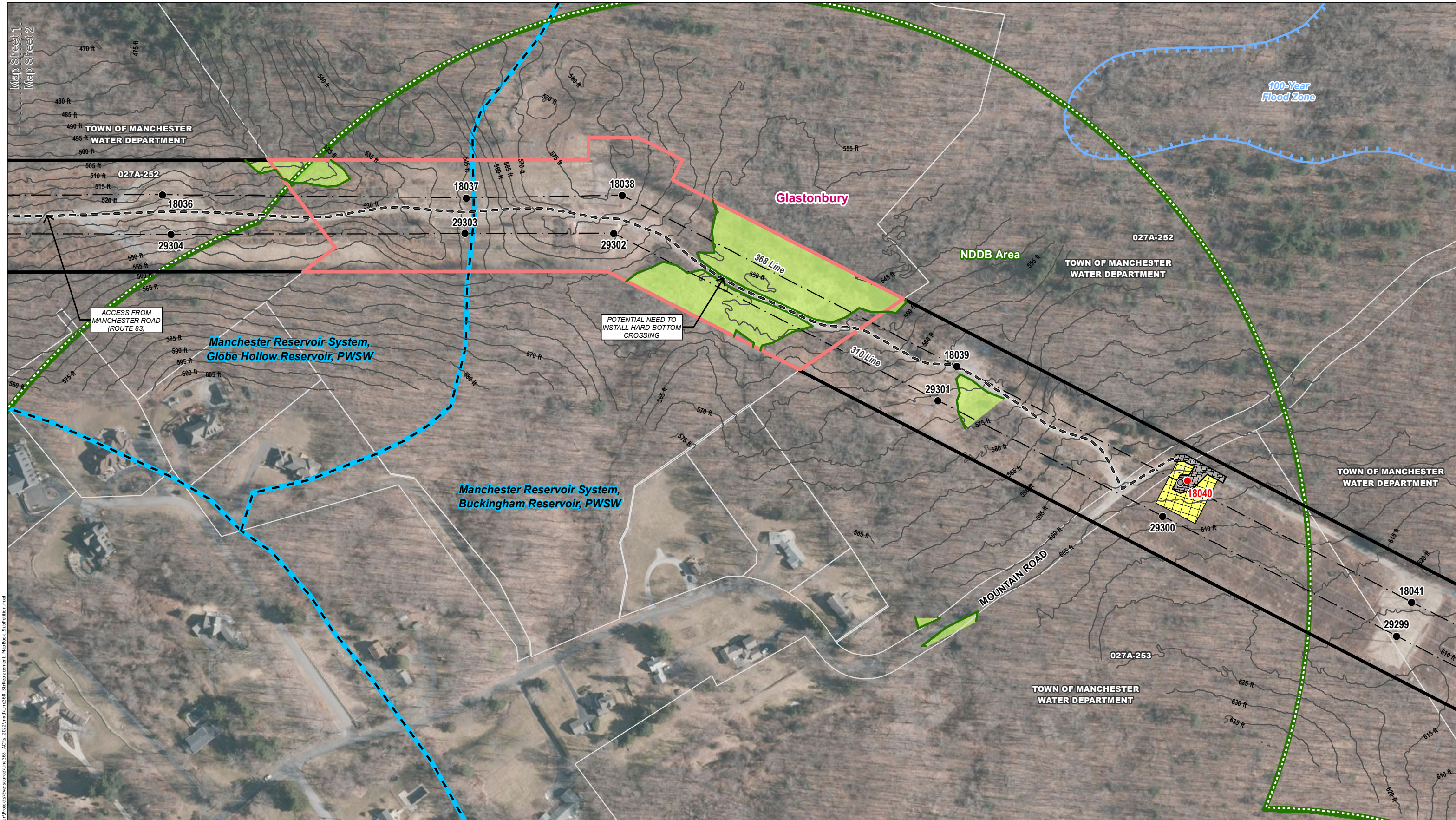

C:\Users\jcastro\Dropbox_APT GIS\AP7 GIS Team\10\10\Projects\1\resource\1\line368_ACRs_2022\mxd\1\line368_SiteReplacement_MapBook_Supplement.mxd

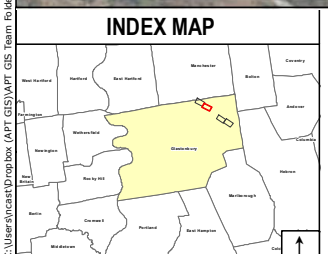

Legend	
● Proposed Structure	Existing Access
● Existing Structure	Proposed Access
Existing Structure to be Removed	Stone Work Pad
Overhead Eversource Line	Existing Gravel*
Existing Right-of-Way (ROW)	Temporary Construction Matting
5' Contour Line	Delineated Perennial Watercourse
Culvert	Delineated Wetland Boundary Outline
Gate	Field Delineated Wetland
FEMA 100-Year Flood Zone	Parcel Boundary
Natural Diversity Database Area (08/2022)	Hiking Trail
Public Water Supply Watershed	Municipal Boundary
Eversource Owned Property	

Map Notes:
 This mapping product has been created to comply with submittal requirements to obtain certain regulatory approvals and, as such, there is no reliance on the information contained herein for any other purpose. Wetlands field delineated by BSC, field reviewed with minor boundary revisions by APT in 2021. Parcel and ROW boundaries are approximate. Parcel and ROW boundary provided by Eversource (09/2022). *Existing gravel digitized from aerial photographs and/or based on information provided by the project team (not from a field survey).
 Aerial Base Map Source: CTECO 2019
 1 inch = 200 feet

NO.	DATE	REVISIONS

EVERSOURCE ENERGY	
368 Line ACR Structure Replacement Project	
Glastonbury, CT	Map Sheet 2 of 4
Date: October, 2022	
Map Author: N. Castro	

Map Sheet 3 of 4
383 Line ACR Structure Replacement Project
Abutters List

<u>LLN</u>	<u>Parcel Address</u>	<u>City</u>	<u>State</u>	<u>Owner</u>
027A-247	COOP RD	GLASTONBURY	CT	THE CONNECTICUT LIGHT & POWER COMPANY

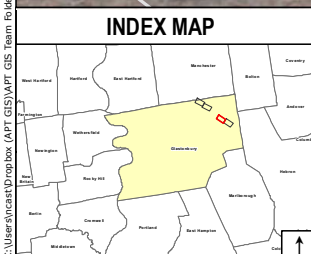
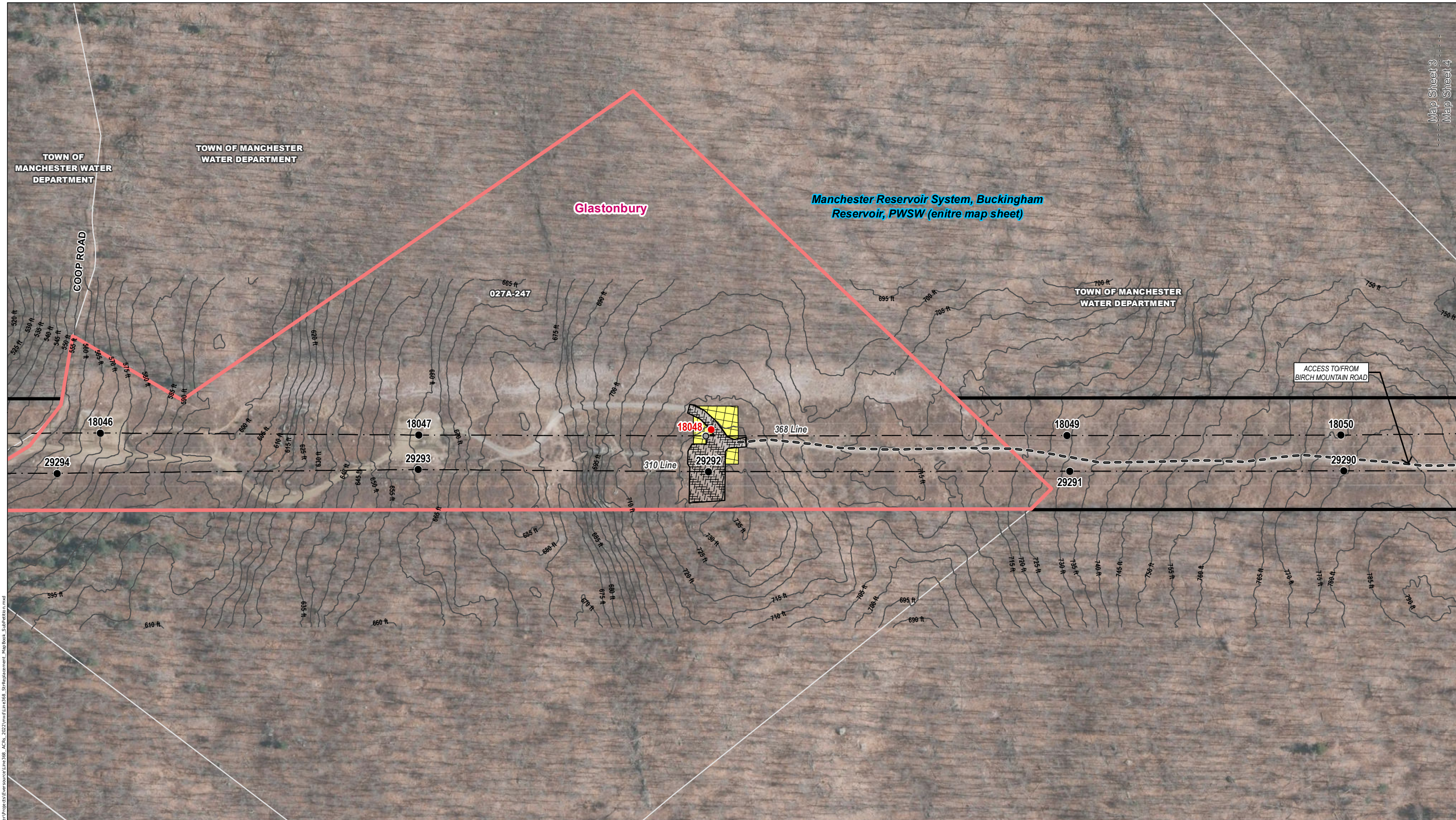

Legend	
● Proposed Structure	— Existing Access
● Existing Structure	— Proposed Access
○ Existing Structure to be Removed	□ Stone Work Pad
- - - Overhead Eversource Line	▨ Existing Gravel*
— Existing Right-of-Way (ROW)	▨ Temporary Construction Matting
— 5' Contour Line	— Delineated Perennial Watercourse
● Culvert	— Delineated Wetland Boundary Outline
Ⓜ Gate	■ Field Delineated Wetland
■ FEMA 100-Year Flood Zone	■ Parcel Boundary
■ Natural Diversity Database Area (08/2022)	— Hiking Trail
■ Public Water Supply Watershed	— Municipal Boundary
■ Eversource Owned Property	

Map Notes:
This mapping product has been created to comply with submittal requirements to obtain certain regulatory approvals and, as such, there is no reliance on the information contained herein for any other purpose. Wetlands field delineated by BSC, field reviewed with minor boundary revisions by APT in 2021. Parcel and ROW boundaries are approximate. Parcel and ROW boundary provided by Eversource (09/2022). *Existing gravel digitized from aerial photographs and/or based on information provided by the project team (not from a field survey).
Aerial Base Map Source: CTECO 2019
1 inch = 200 feet

NO.	DATE	REVISIONS

368 Line ACR Structure Replacement Project

Glastonbury, CT Map Sheet 3 of 4

Date: October, 2022

Map Author: N. Castro

C:\Users\jcastro\Dropbox\APT GIS\Map\GIS\Map\Team Folder\Projects\Eversource\Line368_ACRs_2022\mxd\Line368_SiteReplacement_MapBook_Submittal.mxd

Map Sheet 4 of 4
383 Line ACR Structure Replacement Project
Abutters List

No Abutters on Map Sheet

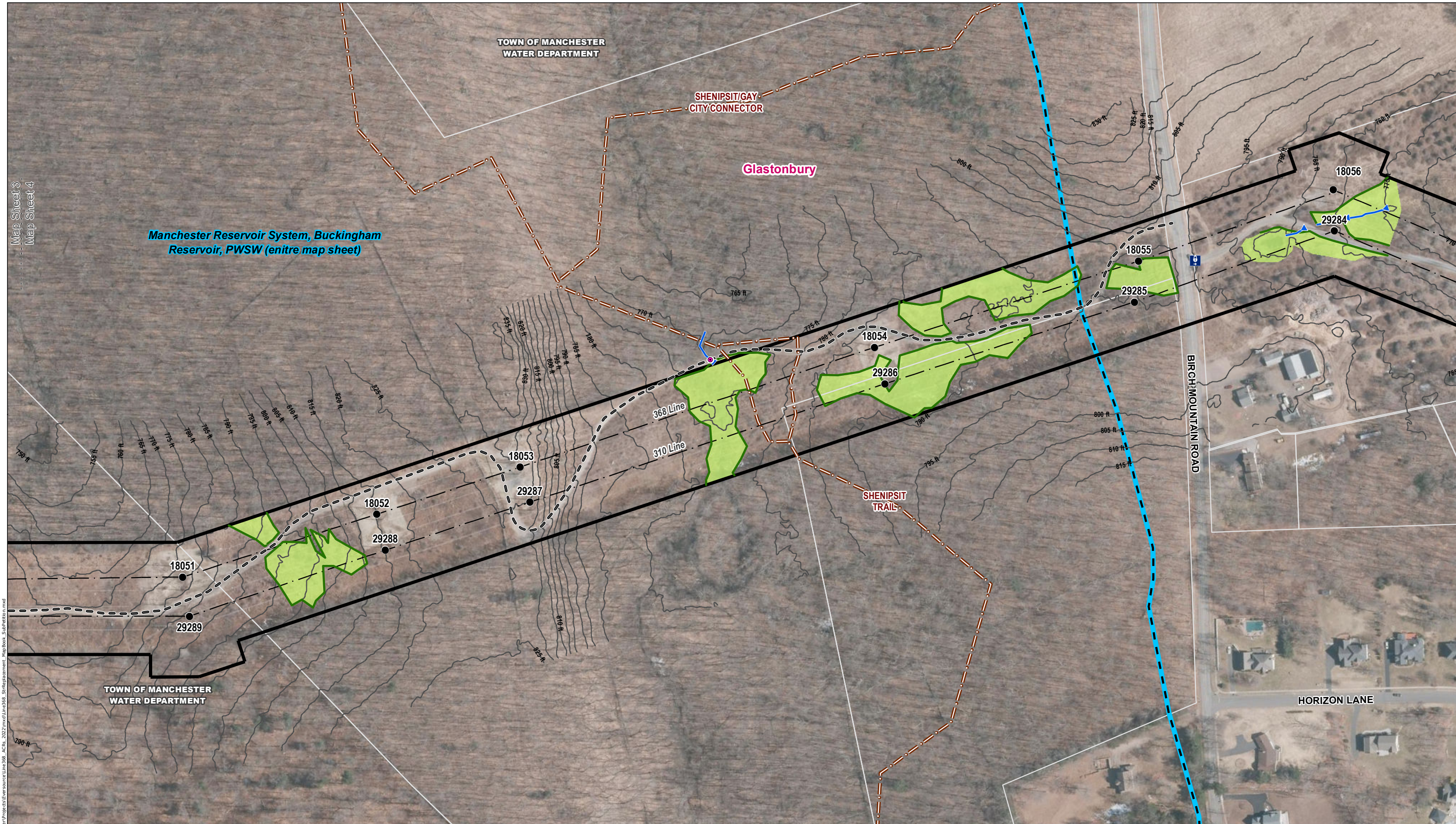

C:\Users\jcastro\Dropbox\APT GIS\Map\Team Folder\Projects\Acres_2022\Map\Linc368_ACRs_2022\mxd\Linc368_Supplement_Map_Book_Subsheet04.mxd

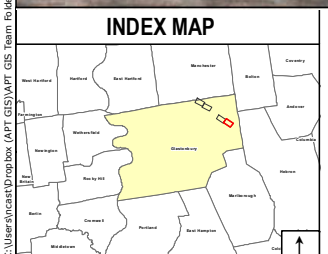

Legend			
● Proposed Structure	Existing Access	FEMA 100-Year Flood Zone	
● Existing Structure	Proposed Access	Natural Diversity Database Area (08/2022)	
○ Existing Structure to be Removed	Stone Work Pad	Public Water Supply Watershed	
⋯ Overhead Eversource Line	Existing Gravel*	Eversource Owned Property	
— Existing Right-of-Way (ROW)	Temporary Construction Matting	Parcel Boundary	
— 5' Contour Line	Delineated Perennial Watercourse	Hiking Trail	
● Culvert	Delineated Wetland Boundary Outline	Municipal Boundary	
Gate	Field Delineated Wetland		

Map Notes:
 This mapping product has been created to comply with submittal requirements to obtain certain regulatory approvals and, as such, there is no reliance on the information contained herein for any other purpose. Wetlands field delineated by BSC. Field reviewed with minor boundary revisions by APT in 2021. Parcel and ROW boundaries are approximate. Parcel and ROW boundary provided by Eversource (09/2022). *Existing gravel digitized from aerial photographs and/or based on information provided by the project team (not from a field survey).
 Aerial Base Map Source: CTECO 2019
 1 inch = 200 feet

EVERSOURCE ENERGY

368 Line ACR Structure Replacement Project

Glastonbury, CT		Map Sheet 4 of 4
Date: October, 2022		
Map Author: N. Castro		

**ATTACHMENT B – ABUTTER LETTER
AND PROOF OF NOTICE**

November 22, 2022

Dear Neighbor,

As part of our everyday effort to deliver reliable energy to our customers and communities, we're planning work in your area to replace electric transmission structures. Maintaining the infrastructure that supports the electric lines is one of the ways Eversource ensures the safe, secure transmission of electricity throughout the region.

You're receiving this letter and a copy of the Amendment to Sub-Petition No. 1293-MGHACL-02 because Eversource has identified three additional transmission structures on the 368 Line that require replacement work to remediate structure damage caused by age, weather, and woodpecker activity. The proposed work would be taking place within the right-of-way in Glastonbury. A Sub-Petition is a document with detailed information about the proposed upgrades. Eversource is submitting the Amendment to Sub-Petition No. 1293- MGHACL-02 this week to the Connecticut Siting Council (CSC) for its review.

About This Electric System Improvement: What You Can Expect

First, we want you to know that this work will not interrupt electric service to your area.

As part of this project, we are proposing to replace three wood structures due to structure age, weather, and/or woodpecker activity. The new weathering steel structures will increase in height by approximately five feet to comply with current clearance requirements and provide continued reliability of the transmission system.

Connecticut Siting Council Process and Timing

With this letter, Eversource is providing notice to you of its proposed work activity, as described in the enclosed Sub-Petition Amendment. If you have any comments or concerns about the project, please send them to the CSC at the following address within 30 days of the date of this letter: Melanie Bachman, Executive Director; Connecticut Siting Council; Ten Franklin Square; New Britain, CT 06051. You may also email them to the siting.council@ct.gov. If you choose to send comments to the CSC, please reference Sub-Petition No. 1293-MGHACL-02 in your correspondence.

Our Commitment to You

We are committed to being a good neighbor and doing our work with respect for you and your property. If you would like more information about this work, please call 1-800-793-2202, or send an email to ProjectInfo@eversource.com. Thank you.

Sincerely,

Devleena Ghosh-Brower

Devleena Ghosh-Brower
Eversource Project Manager – Transmission Projects

AFFIDAVIT OF SERVICE OF NOTICE

STATE OF CONNECTICUT)
) ss. Hartford
COUNTY OF HARTFORD)

Sec. 16-50j-40 of the Regulations of Connecticut State Agencies ("RCSA") provides that proof of notice to the affected municipalities, property owners and abutters shall be submitted with a sub-petition for declaratory ruling to the Connecticut Siting Council ("Council"). In accordance with that RCSA section, I hereby certify that I caused notice of proposed construction of The Connecticut Light and Power Company doing business as Eversource Energy to be served by mail or courier upon the following municipal officials:

Richard J. Johnson, Town Manager
Town of Glastonbury
Glastonbury Town Hall
2155 Main Street
Glastonbury, CT 06033

I also certify that I caused notice of the proposed modifications to be served by mail or courier upon the owner of direct or abutting properties shown on the maps in Attachment A in the 310/368 Line Transmission Line Structure Replacement Project, Amendment to Sub-Petition.

Deborah Denfeld
Deborah S Denfeld
Project Siting – Team Lead

On this the 28th day of November 2022, before me, the undersigned representative, personally appeared, Deborah S Denfeld, known to me (or satisfactorily proven) to be the person whose name is subscribed to the foregoing instrument and acknowledged that she executed the same for the purposes therein contained.

In witness whereof, I hereunto set my hand and official seal.

Andrew W. Sol

Officer of the Superior Court/Juris No. 413393