



56 Prospect Street  
P.O. Box 270  
Hartford, CT 06103

**Kathleen M. Shanley**  
Manager – Transmission Siting  
Tel: (860) 728-4527

October 24, 2022

Melanie Backman, Esq.  
Executive Director  
Connecticut Siting Council  
Ten Franklin Square  
New Britain, CT 06051

Re: Sub-Petition No. 1293-BR-03 Amendment - Request for Access Road Modification

Dear Attorney Bachman:

On September 7, 2022, The Connecticut Light and Power Company dba Eversource Energy (“Eversource”) filed Sub-Petition No. 1293-BR-03 (“Sub-Petition”) to the Connecticut Siting Council (“Council”) to replace 12 transmission structures on the 3403 Line within Eversource’s right-of-way (“ROW”) in the Town of Bethel and the Town of Redding. The Sub-Petition was approved on October 17, 2022.

Eversource now needs to amend the access road entry to the ROW to replace structures 11011, 11012, 11017 and 11019, to enter from a westerly direction, rather than from an easterly direction. The submitted Sub-Petition shows existing access to the ROW in a location east of structure 11019 from John Todd Way, as well as an alternative proposed access from Wedd Road to service structure 11011. After meeting with the Town of Bethel Water Department (“Water Department”), it was determined that access from Webb Road was not feasible. The Water Department will not allow access from Webb Road due to subsurface water utility infrastructure in that area. Access to the structures from John Todd Way (easterly end of ROW) would result in environmental concerns relating to Vernal Pool VP3.

A proposed new access from Nashville Road Extension (westerly end of the ROW) would eliminate travel across Wetland W15 and the adjacent VP3 buffer area, while accessing via in-ROW access roads to the structures. The proposed westerly access would result in additional temporary wetland impacts to Wetland W7 and Wetland W8 as detailed in the table below. Construction traffic through these areas would make use of proposed matted access road crossings.

See Attachment A - Revised Sub-Petition Map Sheet 2 and 3 depicting the location of the proposed access west of structure 11011 from Nashville Road Extension.

Wetland Number	Structure Number	Original Wetland Impact (square feet)	Revised Wetland Impact (square feet)	Change to Wetland Impact (square feet)
W7	11011	±0	±1532	±1532 (net increase)
W8	11011	±1,631	±1994	±363 (net increase)
W15	11019	+1,480	+0	+ 1,480 (net decrease)
<b>TOTAL:</b>		<b>±3,111</b>	<b>±3526</b>	<b>±415 (net increase)</b>

Eversource has provided the town of Bethel with written notice of the filing of this amendment to the Sub-Petition.

Eversource respectfully requests approval for the requested changes. Should you, the Council members or Council staff have any questions regarding this request, please do not hesitate to contact me via e-mail at [kathleen.shanley@eversource.com](mailto:kathleen.shanley@eversource.com) or telephone at (860) 728-4527.

Sincerely,

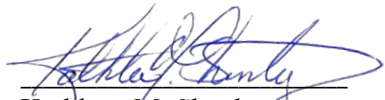

Kathleen M. Shanley  
Manager - Transmission Siting

Enclosure:

Attachment A – Amended Sub-Petition Maps



**3403 Line - Laminate Structures Project**

Bethel and Redding, CT

Sub-Petition Map Set

Date: September 2, 2022

Revised Date: October 17, 2022

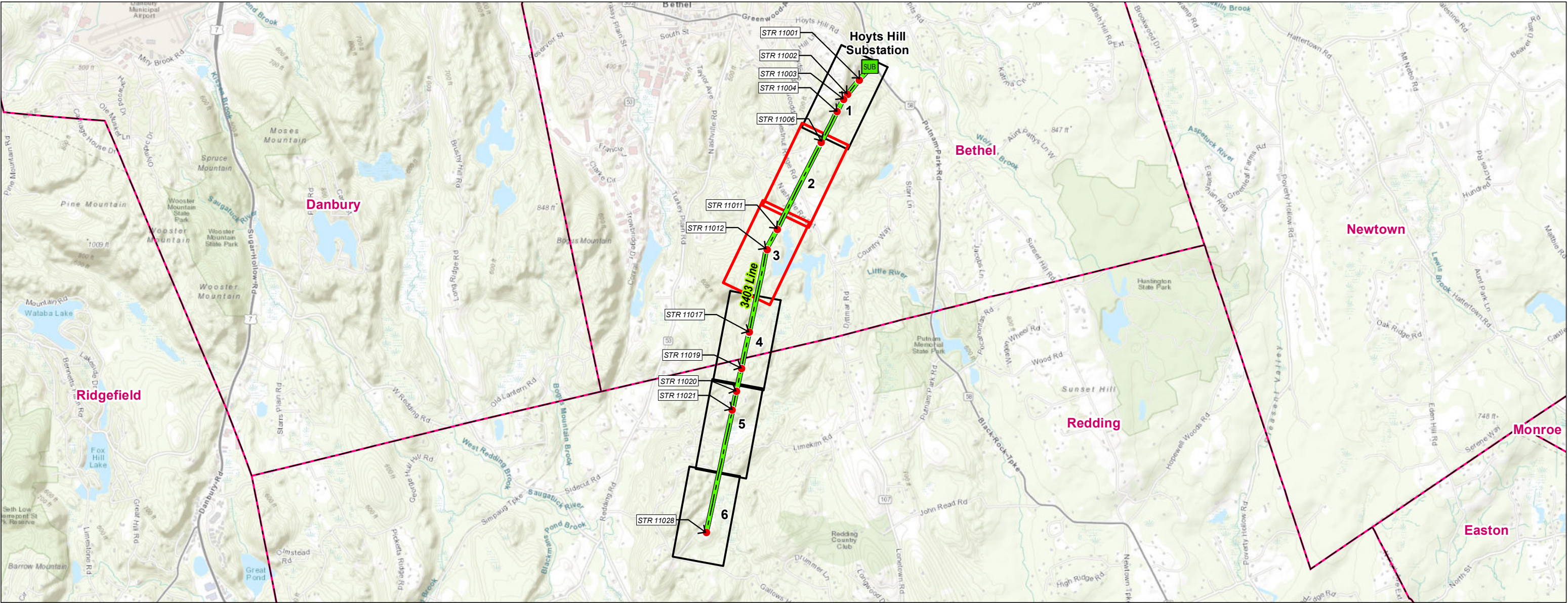

**Legend**

 Substation  Proposed Structure  Project Corridor  Map Sheet  Map Sheet Amendment  Municipal Boundary

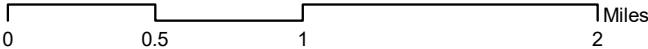

**INDEX OF FIGURES**

Title Sheet / Index Map  
Abutter Tables & Map Sheets 1-6

PREPARED FOR:

**EVERSOURCE**  
ENERGY

107 Selden Street  
Berlin, CT 06037

PREPARED BY:

 **ALL-POINTS**  
TECHNOLOGY CORPORATION

567 Vauxhall Street Extension – Suite 311  
Waterford, CT 06385



Map Sheet 2 of 6  
3403 Line – Laminate Structures Project  
Abutter Table

<u>Line List Number</u>	<u>Parcel Address</u>	<u>City</u>	<u>State</u>	<u>Owner Name</u>
211A-105	7U WEBB ROAD	BETHEL	CT	TOWN OF BETHEL AND WATER DEPARTMENT RESERVOIR
211A-128	7 PECK LANE	BETHEL	CT	REDDING LAND TRUST INC
211A-129	6 PECK LANE	BETHEL	CT	JOHN B SHEPARD AND MARY ELLEN CORBIERE



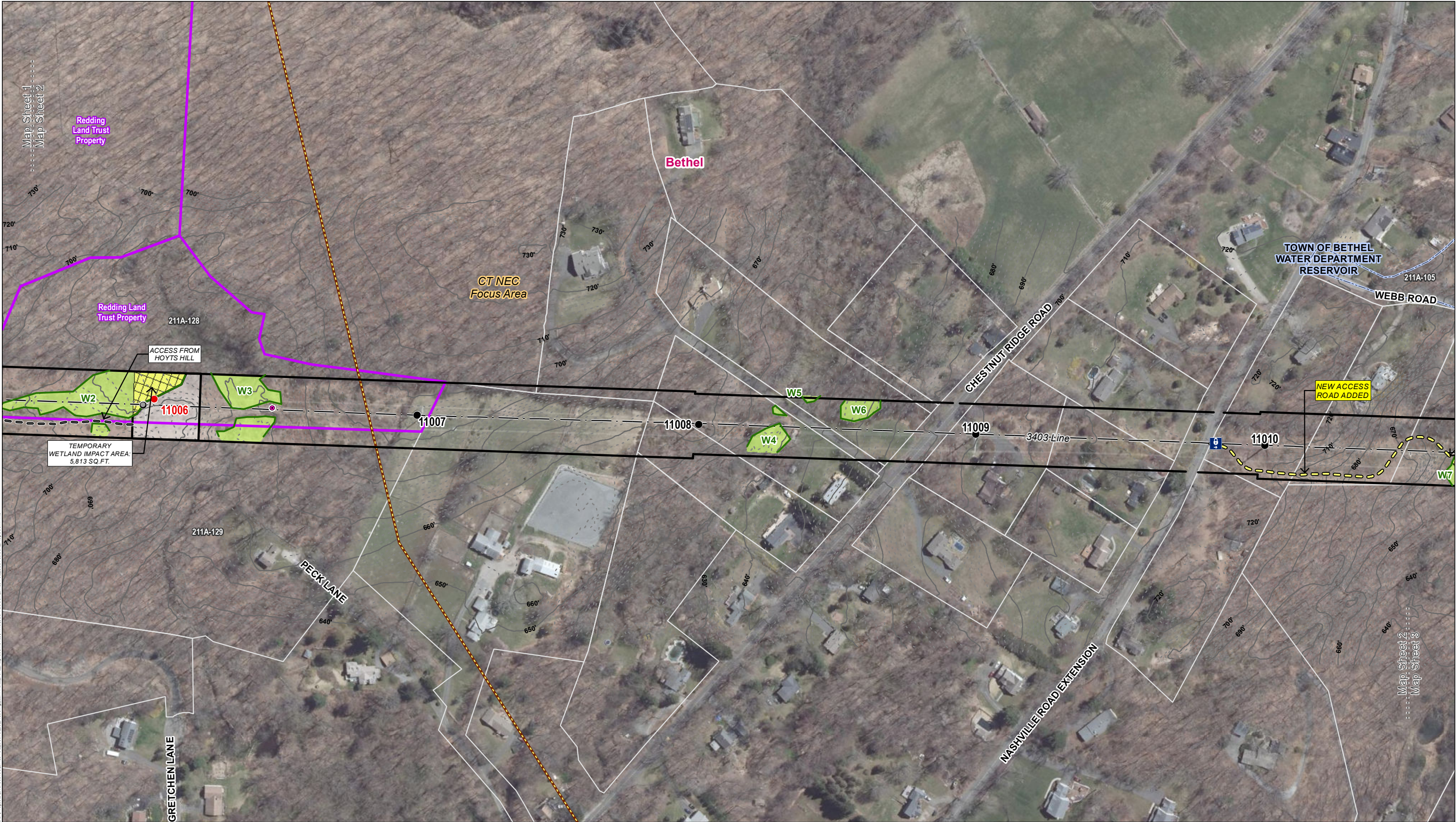

C:\Users\avead\Dropbox (APT GIS)\APT GIS Team Folder\Projects\Eversource\Line3403 Bethel Co. Redding\_Laminate\_Pole\_Replacements.mxd\Sub-Petition\Line3403\_Sup-Petition\_MapBook.mxd

INDEX MAP

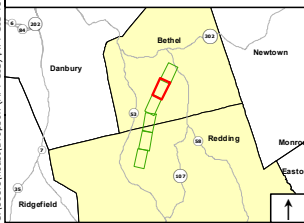

Legend

- Proposed Structure
  - Existing Structure to be Removed
  - Existing Structure
  - Existing Right-of-Way (ROW)
  - Overhead Eversource Line
  - Gate
  - Culvert
  - Existing Access
- Proposed Access
  - Off-ROW Access Pending Rights
  - Stone Work Pad
  - Temporary Construction Matting
  - Delineated Perennial Watercourse
  - Delineated Intermittent Watercourse
  - Delineated Wetland Boundary Outline
  - Field Delineated Wetland
- Open Water
  - Confirmed Vernal Pool Extent
  - 100' Vernal Pool Envelope
  - Natural Diversity Database Area (Dec 2021)
  - CT NEC Focus Area
  - Public Water Supply Watershed
  - Water Company Land
- FEMA 100-Year Flood Zone
  - Redding Land Trust Property
  - Eversource Owned Property
  - Parcel Boundary
  - Hiking Trail
  - 10' Contour Line
  - 2' Contour Line
- Municipal Boundary
  - Map Sheet Matchline

Map Notes:  
Base Map Source: CTECO 2019 Aerial Imagery.  
This mapping product has been created to comply with submittal requirements to obtain certain regulatory approvals and, as such, there is no reliance on the information contained herein for any other purpose.  
Wetland Data Source: APT April 2021  
Structure locations, ROW, and Parcels are approximate (NOT from survey).

1 inch = 200 feet  
0 100 200 Feet

1	10/17/22	New access road added off of Nashville Road Extension and Str 11011 work pad changed from matting to gravel
NO.	DATE	REVISIONS

EVERSOURCE  
ENERGY

Laminate Structure Replacement Project

Bethel, CT

Mapsheet 2 of 6

Date: September 2, 2022  
REVISED Date: October, 2022



Map Sheet 3 of 6  
3403 Line – Laminate Structures Project  
Abutter Table

<u>Line List Number</u>	<u>Parcel Address</u>	<u>City</u>	<u>State</u>	<u>Owner Name</u>
211A-096	TURKEY PLAIN ROAD	BETHEL	CT	TOWN OF BETHEL
211A-101	CHESTNUT RIDGE ROAD	BETHEL	CT	TOWN OF BETHEL
211A-105	7U WEBB ROAD	BETHEL	CT	TOWN OF BETHEL AND WATER DEPARTMENT RESERVOIR
211A-106	NASHVILLE ROAD EXT	BETHEL	CT	TOWN OF BETHEL
211A-107	22 LONG LANE	BETHEL	CT	MARK C YOUNG AND KAREN R YOUNG





C:\Users\avead\Dropbox\APT\GIS\APT GIS Team Folder\Projects\Eversource\Line3403 Bethel Co. Redding Laminate Pole Replacements.mxd\Sub-Petition\Line3403 Sub-Petition\_MapBook.mxd

INDEX MAP

Legend

●

Proposed Structure

●

Existing Structure to be Removed

●

Existing Structure

—

Existing Right-of-Way (ROW)

- - -

Overhead Eversource Line

Ⓜ

Gate

●

Culvert

- - -

Existing Access

—

Proposed Access

—

Off-ROW Access Pending Rights

□

Stone Work Pad

□

Temporary Construction Matting

—

Delineated Perennial Watercourse

—

Delineated Intermittent Watercourse

—

Delineated Wetland Boundary Outline

■

Field Delineated Wetland

■

Open Water

■

Confirmed Vernal Pool Extent

—

100' Vernal Pool Envelope

■

Natural Diversity Database Area (Dec 2021)

■

CT NEC Focus Area

■

Public Water Supply Watershed

■

Water Company Land

■

FEMA 100-Year Flood Zone

■

Redding Land Trust Property

■

Eversource Owned Property

—

Parcel Boundary

—

Hiking Trail

—

10' Contour Line

—

2' Contour Line

—

Municipal Boundary

- - -

Map Sheet Matchline

Map Notes:

Base Map Source: CTECO 2019 Aerial Imagery. This mapping product has been created to comply with submittal requirements to obtain certain regulatory approvals and, as such, there is no reliance on the information contained herein for any other purpose.

Wetland Data Source: APT April 2021

Structure locations, ROW, and Parcels are approximate (NOT from survey).

1

10/17/22

New access road added off of Nashville Road Extension and Str 11011 work pad changed from matting to gravel

NO.

DATE

REVISIONS

EVERSOURCE ENERGY

3403 Line  
Laminate Structure Replacement Project

Bethel, CT

Mapsheet 3 of 6

Date: September 2, 2022  
REVISED Date: October, 2022