

July 24, 2020

Melanie Bachman, Executive Director
Connecticut Siting Council
Ten Franklin Square
New Britain, CT 06051

Re: Petition No. 1286 – West Brookfield Reliability Project
Relocation of Structures 2688 and 2688A

Dear Ms. Bachman:

On March 20, 2017, Eversource Energy (“Eversource”) received a declaratory ruling from the Connecticut Siting Council (“Council”) that a Certificate of Environmental Compatibility and Public Need would not be required for the work proposed in Petition No. 1286 (“Petition”), subject to conditions. On March 29, 2019 Eversource received Council staff approval for the modification of the Project including the replacement of structures and the reconductoring of the 1618 Line (Amendment).

After performing an additional constructability review and feasibility study with the contractor who will be performing the work to replace these structures, Eversource is requesting approval for the shift of two of the replacement structures, Structure 2688 and Structures 2688A, shown on the attached revised Page 6 of 8 of the mapsheets submitted with the subject Petition and Amendment (Attachment A). As shown in Attachment A, the revised location of Structure 2688 is approximately 22 feet to the northwest and the revised location of Structure 2688A is approximately 23 feet to the southwest.

Should you or Council staff have any questions regarding this request, please do not hesitate to contact me via e-mail at kathleen.shanley@eversource.com or telephone at (860)728-4527.

Sincerely,



Enclosure

CC: Honorable Stephen Dunn, First Selectman, Town of Brookfield

ATTACHMENT A

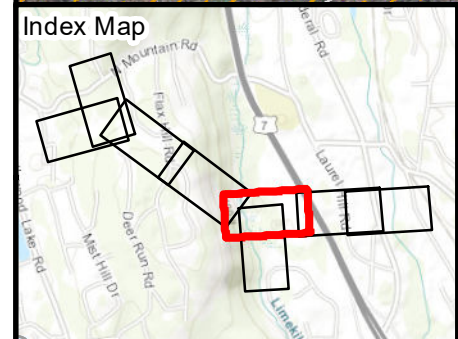
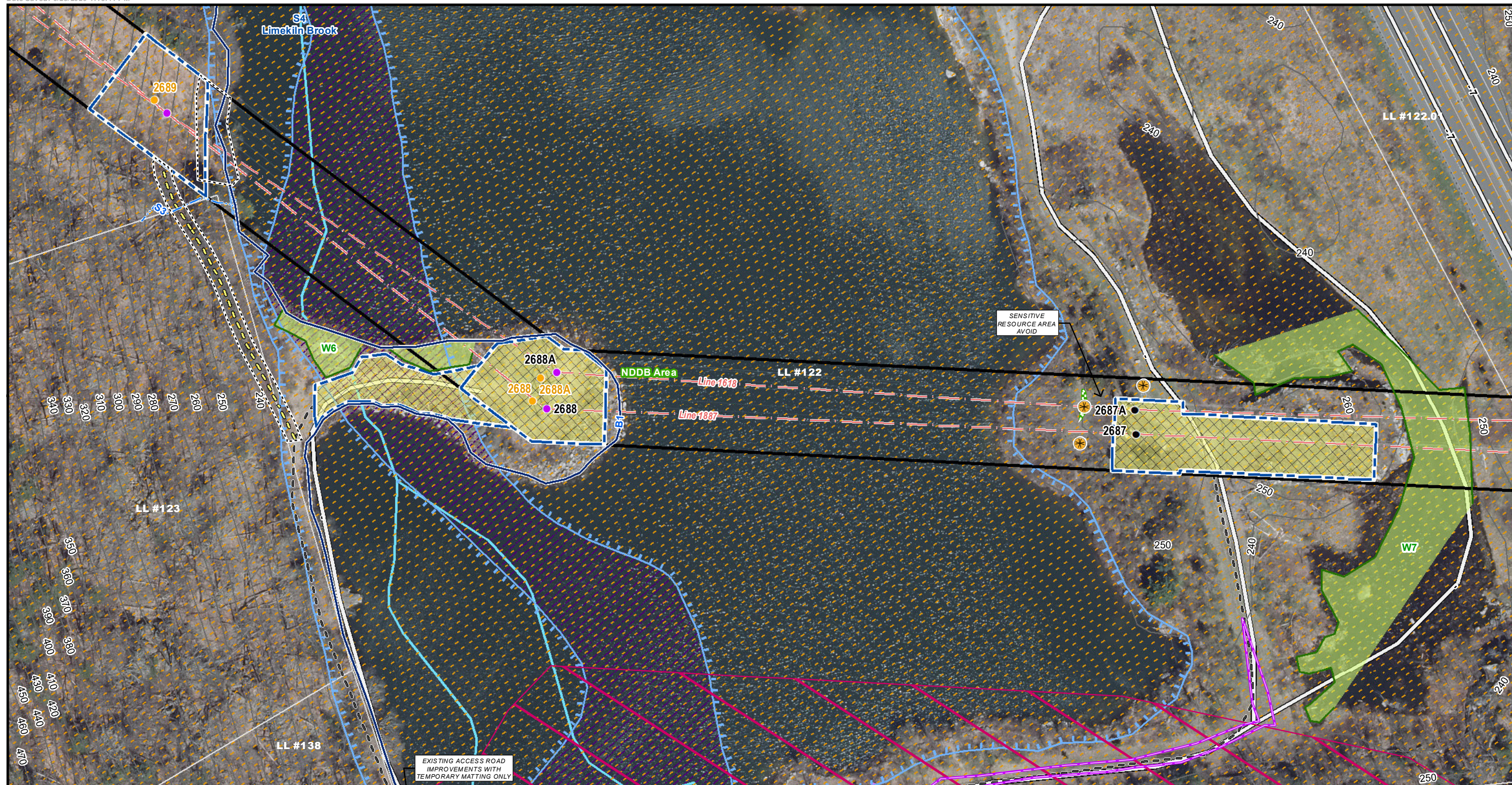

Legend	
● Existing Structure	Work Pad/Pull Pad
○ Proposed Structure	Approx ROW Limits
○ Structure to be Removed	Stonewall
● Structure Replacement	Culvert
● Original Proposed Location	Delineated Edge of Bank
— Existing Preferred Access Road	Delineated Intermittent Stream
— New Permanent Access Road	Field Delineated Wetland Line
— New Temporary Access Road	Field Delineated Wetlands
— Proposed Alternate Access	Field Delineated Stream Area
■ Temporary Construction Mat	Eversource Property
□ Parcels	Guard Structure
LL#100 Line List Label	Approx Limit of Disturbance/Tree Clearing
■ Natural Diversity Area	Existing Fenceline
— Streams	Temporary Fenceline
— FEMA Floodway	Existing Expansion Detail
■ FEMA 100yr Floodplain	Existing Retaining Wall
■ FEMA 500yr Floodplain	Existing Access Road
■ Town Boundaries	Final Adopted Aquifer Protection
■ Access Gate	Whitlow-grass Area
● Whitlow-grass Location	Small Dropseed Area
■ Sand Dropseed Area	

**WEST BROOKFIELD
RELIABILITY PROJECT**

Revision Date 7/21/2020

Environmental Resources Map

Brookfield, CT
Page 6 of 8

1 inch = 100 feet
0 50 100
Feet

Source:
 -CT DEEP
 Basemap & Environmental Data
 -Aerial & Topo Imagery
 ESRI, DigitalGlobe, GeoEye, i-cubed,
 DeLorme, NAVTEQ, TomTom, Intermap,
 increment P Corp., AEX, GEBCO, USDA,
 USGS, FAO, NPS, NRCAN, GeoBase,
 Getmapping, Aerogrid, IGP, IGN, Kadaster
 NL, Ordnance Survey, ESRI Japan, METI,
 ESRI China (Hong Kong), swisstopo, & the
 GIS User Community

EVERSOURCE
 BSC GROUP