



STATE OF CONNECTICUT
CONNECTICUT SITING COUNCIL

Ten Franklin Square, New Britain, CT 06051

Phone: (860) 827-2935 Fax: (860) 827-2950

E-Mail: siting.council@ct.gov

Web Site: portal.ct.gov/csc

VIA ELECTRONIC MAIL

January 18, 2023

Steve Broyer
Ecos Energy
222 S 9th St, Suite 1600
Minneapolis, MN 55402
steve.broyer@ecosrenewable.com

RE: **PETITION NO. 1220** - Windham Solar LLC declaratory ruling that no Certificate of Environmental Compatibility and Public Need is required for the proposed construction, maintenance and operation of three 2.0 Megawatt and one 1.0 Megawatt Solar Photovoltaic Electric Generating facilities located at 1219 and 1240 Voluntown Road, Griswold, Connecticut.. **Request for Extension of Construction.**

Dear Steve Broyer:

The Connecticut Siting Council (Council) is in receipt of the request for an additional extension of construction time in the above-referenced matter, dated January 13, 2023. Pursuant to Condition Nos. 2 and 3 of the Declaratory Ruling issued on June 24, 2016, the Council hereby grants your request for an extension of time to complete the construction of this facility until December 31, 2023.

This extension is granted with the understanding that the Council will be notified should Windham Solar LLC decide not to proceed with construction.

Sincerely,

Melanie A. Bachman
Executive Director

MAB/MP/laf

c: The Honorable Diana Bennett, First Selectperson, Town of Griswold
(firstselectman@griswold-ct.org)



222 South 9th Street
Minneapolis, MN 55402
Phone: 612-326-1500

E-mail: steve.broyer@ecosrenewable.com

January 13th, 2023

Transmittal

To: Melanie A. Bachman
Executive Director
Connecticut Siting Council
10 Franklin Square
New Britain, CT 06051

Re: Petition NO. 1220 –Declaratory Ruling Conditions and Notification of Completion

Melanie-

I'm writing to respond to the request for information dated December 12, 2022, from the Connecticut Siting Council (Council) in relation to Petition No. 1220. The petitioner has reviewed all conditions associated with the Declaratory Ruling and the reporting requirements pursuant to RCSA Sec. 16-50j-62 for the project. The petitioner is providing information on how those conditions have been met or are proceeding along per the requirements set forth by the Council.

Petition No. 1220 approved projects located on two parcels on June 24th, 2016; 1240 (Eastern Parcel) and 1219 (Western Parcel) Voluntown Road, Griswold, Connecticut. A majority of the conditions associated with the 2016 Council approval were satisfied with the Development and Management Plan (D&M Plan) submittal. On July 19th, 2019, the Council approved a D&M Plan for both parcels.

In December of 2019 the petitioner completed the construction of 2 (1MW) facilities on the Eastern Parcel. In March of 2021 the petitioner completed the construction of an additional (1MW) facility completing the construction of all facilities on the Eastern parcel. Final As-Builts and the ALTA survey for the project area are attached as (*Exhibit A – 1240 As-Builts*). The project footprint is consistent with the approvals granted by the Council and the General permit approved by Connecticut Department of Energy and Environmental Protection (CT-DEEP). The Town of Griswold building department issued a Certificate of Compliance for the facilities attached as (*Exhibit B – Certificate of Compliance*).

In March of 2021 the petitioner began civil and sitework construction on the two facilities associated with the Western Parcel. All civil sitework, stormwater basins, site stabilization, gravel access roadways, and each projects perimeter fence line per Council approval and the design associated with the general permit was completed by February 2022. In February of 2022, the petitioner requested to modify the D&M Plan for the facility to include the installation of a maintenance equipment storage shed with an electrical service on the Western Parcel, this modification was approved by the Council in March of 2022. Construction of the maintenance shed and electrical service per the D&M Plan modification was completed in June of 2022.

The western parcel is ready for the mechanical and electrical construction of the remaining 2 (2MW) facilities. The Electrical and Structural design for these two facilities is yet to be completed. Per the Final D&M Plan conditions, the petitioner will submit these documents to the Council prior to construction.

The petitioner has received an extension from CT-DEEP to extend the completion date of facilities General Permit to December 31st, 2023. (*Exhibit C – DEEP Stormwater Permit Extension*). The petitioner is continuing to adhere to the requirements associated with the General Permit issued for the facility.

During the compliance review, the petitioner has identified that the Council's deadline to complete the facilities construction expired on June 24th, 2021. The petitioner is requesting an extension from the Council to December 31st, 2023.

Sincerely,

A handwritten signature in black ink, appearing to read "Steven J Broyer", written over a horizontal line.

Steven J Broyer

Vice President, Development

EXHIBIT A

ACCESS LANDS

Beginning at the southwest corner of said easement on the north street line of Voluntown road.

Thence N 00°00'00" E for a distance of 138.50'to a point.
Thence S 90°00'00" E for a distance of 37.43'to a point.
Thence N 00°00'00" E for a distance of 190.55'to a point.
Thence with a curve turning to the left with an arc length of 32.84', with a radius of 45.00'to a point
Thence S 90°00'00" W for a a distance of 6.00'to a point.
Thence N 00°00'00" E for a distance of 20.00'to a point.
Thence N 90°00'00" E for a distance of 6.00'to a point.
Thence with a curve turning to the left with an arc length of 70.69', with a radius of 45.00'to a point.
Thence N 00°00'00" W for a distance of 5.00'to a point.
Thence S 90°00'00" E for a distance of 20.00'to a point.
Thence S 00°00'00" W for a distance of 17.50'to a point.
Thence N 90°00'00" E for a distance of 23.91'to a point.
Thence S 00°00'00" W for a distance of 25.45'to a point.
Thence N 89°59'44" W for a distance of 30.10'to a point.
Thence S 00°06'00" E for a distance of 221.78'to a point
Thence S 45°00'00" E for a distance of 8.21'to a point.
Thence S 00°00'00" E for a distance of 145.70'to a point on the north street line of Voluntown Road
Thence N 85°33'48" W for a distance of 54.05'to a monument.
Thence with a curve turning to the right with an arc length of 18.60', with a radius of 1859.86'to the point of beginning.
The preceding two courses are along the north street line of Voluntown Road

The parcel having an area of 0.45 acres.

SHERMAN SOLAR

Beginning at a the southwest corner of said easement.

Thence N 22°00'03" W for a distance of 149.05'to a point.
Thence N 07°32'27" W for a distance of 169.94'to a point.
Thence N 27°06'36" E for a distance of 6.26'to a point.
Thence S 90°00'00" E for a distance of 467.07'to a point.
Thence S 00°10'11" E for a distance of 46.48'to a point.
Thence N 90°00'00" W for a distance of 96.49'to a point.
Thence S 00°00'00" E for a distance of 55.35'to a point.
Thence S 69°31'10" W for a distance of 31.49'to a point.
Thence S 90°00'00" W for a distance of 6.00'to a point.
Thence S 90°00'00" E for a distance of 20.00'to a point.
Thence N 69°05'41" E for a distance of 6.00'to a point.
Thence S 69°05'41" E for a distance of 32.11'to a point.
Thence S 90°00'00" W for a distance of 190.55'to a point.
Thence S 90°00'00" W for a distance of 37.43'to a point.
Thence N 00°00'00" W for a distance of 12.86'to a point.
Thence N 90°00'00" W for a distance of 423.69'to a point.
Thence N 70°37'43" W for a distance of 29.45'to the point of beginning.

The parcel having an area of 3.86 acres.

CLINTON EAST SOLAR

Beginning at a the southeast corner of said easement.

Thence S 78°56'31" W for a distance of 282.40'to a point.
Thence S 86°55'05" W for a distance of 262.35'to a point.
Thence N 87°33'48" W for a distance of 141.47'to a point.
Thence N 00°00'00" W for a distance of 141.19'to a point.
Thence S 89°59'44" E for a distance of 8.21'to a point.
Thence N 00°06'00" E for a distance of 221.78'to a point.
Thence S 45°00'00" W for a distance of 31.10'to a point.
Thence S 00°00'00" E for a distance of 9.20'to a point.
Thence S 89°59'21" E for a distance of 353.66'to a point.
Thence N 00°00'00" E for a distance of 68.93'to a point.
Thence N 90°00'00" E for a distance of 74.92'to a point.
Thence S 25°45'01" E for a distance of 274.10'to a point.
Thence S 00°00'00" E for a distance of 114.68'to the point of beginning.
The parcel having an area of 4.43 acres.

CLINTON WEST SOLAR

Beginning at the southeast corner of said easement.

Thence S 90°00'00" W for a distance of 298.35'to a point.
Thence N 72°34'44" W for a distance of 131.37'to a point.
Thence N 90°00'00" E for a distance of 423.69'to a point.
Thence S 00°00'00" W for a distance of 39.33'to the point of beginning.
The parcel having an area of 0.33 acres.

JACKSON SOLAR

Beginning at a point at the southeast corner of said easement.

Thence S 90°00'00" W for a distance of 74.92'to a point.
Thence S 00°00'00" W for a distance of 68.93'to a point.
Thence S 89°59'21" W for a distance of 353.66'to a point.
Thence N 00°00'00" E for a distance of 34.65'to a point.
Thence N 00°00'00" W for a distance of 23.91'to a point.
Thence N 00°00'00" E for a distance of 17.50'to a point.
Thence N 90°00'00" W for a distance of 20.00'to a point.
Thence S 00°00'00" E for a distance of 5.00'to a point.
Thence with a curve turning to the right with an arc length of 38.52', with a radius of 45.00'to a point.
Thence N 00°00'00" W for a distance of 55.35'to a point.
Thence N 90°00'00" W for a distance of 96.49'to a point.
Thence N 00°10'11" W for a distance of 46.48'to a point.
Thence N 90°00'00" W for a distance of 467.07'to a point.
Thence N 27°06'36" E for a distance of 16.37'to a point.
Thence N 35°18'24" E for a distance of 30.49'to a point.
Thence N 80°52'01" E for a distance of 307.87'to a point.
Thence N 83°07'40" E for a distance of 625.22'to a point.
Thence S 25°05'01" E for a distance of 274.10'to the point of beginning.

The parcel having an area of 3.58 acres.

SITE

GRISWOLD LOCATION MAP

SCALE: 1" = 1,500'±

LEGEND

	PROPERTY LINE
	STONE WALL
	LIMIT OF 8' CHAIN LINK FENCE
	EDGE BRUSH OR CLEARING
	ANGLE POINT
	IRON PIN OR PIPE FOUND
	IRON PIN SET 5/8" REBAR
	CHD MONUMENT FOUND
	DRILL HOLE FOUND
	DRILL HOLE SET
	LIMITS OF WETLANDS
	SOLAR ARRAYS
	LIMIT OF SOLAR LEASE AREA

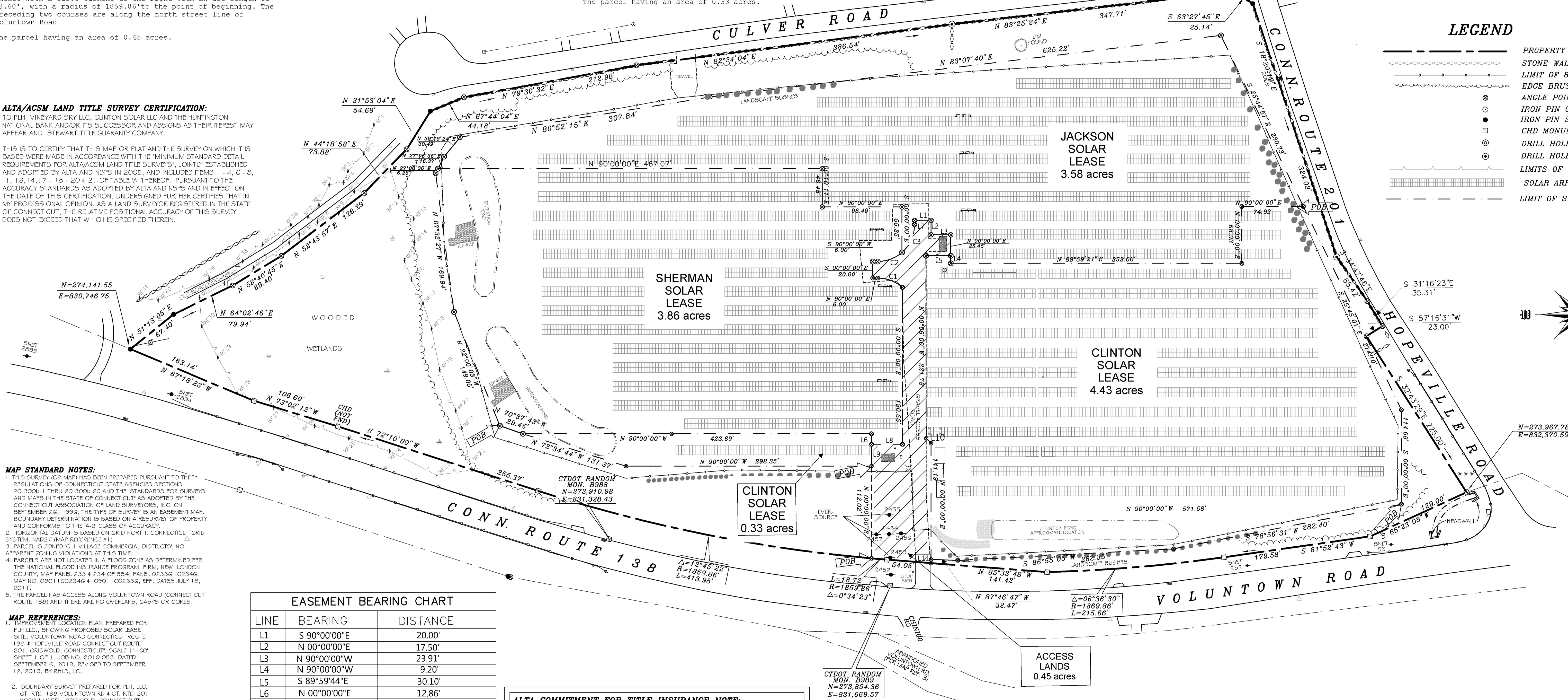

- MAP STANDARD NOTES:**
1. THIS SURVEY (OR MAP) HAS BEEN PREPARED PURSUANT TO THE REGULATIONS OF CONNECTICUT STATE AGENCIES SECTIONS 20-300b-1 THRU 20-300b-20 AND THE "STANDARDS FOR SURVEYS AND MAPS IN THE STATE OF CONNECTICUT" AS ADOPTED BY THE CONNECTICUT ASSOCIATION OF LAND SURVEYORS, INC. ON SEPTEMBER 26, 1996; THE TYPE OF SURVEY IS AN EASEMENT MAP. BOUNDARY DETERMINATION IS BASED ON A RESURVEY OF PROPERTY AND CONFORMS TO THE "A-2" CLASS OF ACCURACY.
 2. HORIZONTAL DATUM IS BASED ON GRID NORTH, CONNECTICUT GRID SYSTEM, NAD27 (MAP REFERENCE #1).
 3. PARCEL IS ZONED "C-1" VILLAGE COMMERCIAL DISTRICTS; NO APPARENT ZONING VIOLATIONS AT THIS TIME.
 4. PARCELS ARE NOT LOCATED IN A FLOOD ZONE AS DETERMINED PER THE NATIONAL FLOOD INSURANCE PROGRAM, FIRM, NEW LONDON COUNTY, MAP PANEL 233 + 234 OF 554; PANEL 0233G #0234G, MAP NO. 0901 I 0234G + 0901 I 0233G, EFF. DATES JULY 18, 2011.
 5. THE PARCEL HAS ACCESS ALONG VOLUNTOWN ROAD (CONNECTICUT ROUTE 138) AND THERE ARE NO OVERLAPS, GASPS OR GORES.

- MAP REFERENCES:**
1. IMPROVEMENT LOCATION PLAN, PREPARED FOR PLH, LLC., SHOWING PROPOSED SOLAR LEASE SITE, VOLUNTOWN ROAD CONNECTICUT ROUTE 138 + HOPEVILLE ROAD CONNECTICUT ROUTE 201, GRISWOLD, CONNECTICUT, SCALE 1"=60', SHEET 1 OF 1, JOB NO. 2019-053, DATED SEPTEMBER 6, 2019, REVISED TO SEPTEMBER 12, 2019, BY RHLS, LLC..
 2. "BOUNDARY SURVEY PREPARED FOR PLH, LLC., CT, RTE. 138 VOLUNTOWN RD + CT, RTE. 201 HOPEVILLE RD., GRISWOLD, CONNECTICUT", SCALE 1" = 60', SHEET 1 OF 2, JOB NO.: 2015-067, FILE NO.: EC15067 NORTH, DATED SEPTEMBER 22, 2015, BY ROB HELLSTROM LAND SURVEYING, LLC.
 3. "SITE PLAN PREPARED FOR PSK REALTY, LLC, LEWIS AVENUE + LEE AVENUE, GRISWOLD, CONNECTICUT, SCALE 1" = 20', SHEET 1 OF 1, PROJ.#03-052, DATED SEPTEMBER 5, 2003 BY ADVANCED SURVEYS, LLC.
 4. "PLAN MADE FOR FREDERICK SADBROWSKY III, LEE AVENUE, GRISWOLD, CONNECTICUT", SCALE 1" = 20', DATED APRIL 1979 BY CHANDLER, PALMER + KING, NORWICH, CONNECTICUT.
 5. "CONNECTICUT STATE HIGHWAY DEPARTMENT RIGHT OF WAY MAP, TOWN OF GRISWOLD, JEWITT CITY, VOLUNTOWN RD, FROM THE PACHAUG CEMETERY EASTERLY TO THE VOLUNTOWN TOWN LINE", SCALE: 1" = 40', NO. 57-13, SHEET 2 + 3 OF 6, DATED AUGUST 22, 1965.
 6. "PLAN OF LOTS AT PACHAUG POND IN THE TOWN OF GRISWOLD, CONNECTICUT, SURVEYED FOR JAMES PETTIE AND MICHAEL FITZPATRICK AND HENRY J. BELEC", SCALE 1" = 60', DATED MARCH 21, 1955 BY WILLIAM W. PIKE.

EASEMENT BEARING CHART			
LINE	BEARING	DISTANCE	
L1	S 90°00'00"E	20.00'	
L2	N 00°00'00"E	17.50'	
L3	N 90°00'00"W	23.91'	
L4	N 90°00'00"W	9.20'	
L5	S 89°59'44"E	30.10'	
L6	N 00°00'00"E	12.86'	
L7	S 00°00'00"E	5.00'	
L8	N 90°00'00"E	37.43'	
L9	S 00°00'00"E	26.48'	
L10	N 45°00'00"W	8.21'	
L11	N 00°00'00"E	4.51'	

CURVE CHART			
CURVE	RADIUS	LENGTH	DELTA
C1	45.00'	32.84'	41°48'47"
C2	45.00'	32.17'	40°57'36"
C3	45.00'	38.52'	49°02'43"

ALTA COMMITMENT FOR TITLE INSURANCE NOTE:

STEWART TITLE GUARANTY COMPANY
FILE NO.: 21000330809
EFF. DATE OF POLICY: JUNE 03, 2021 AT 8:00 AM
SEE SCHEDULE B # SCHEDULE B, SEC. 2 OF THE POLICY OR POLICIES WHICH CONTAINS SPECIAL EXCEPTIONS: 3 THROUGH 7.

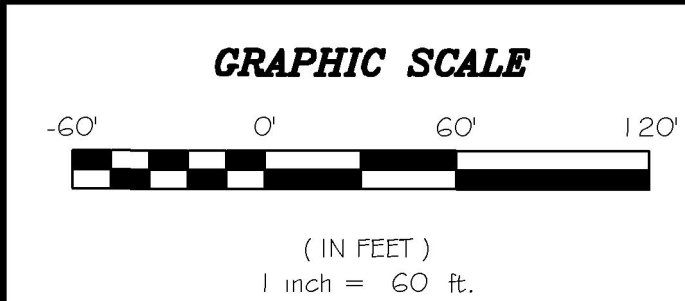

REVISIONS	
NO.	DESCRIPTION
1	7-30-21 REVISE CLINTON LEASE

TO MY KNOWLEDGE AND BELIEF, THIS MAP IS SUBSTANTIALLY CORRECT AS NOTED HEREON.

THIS DRAWING IS NOT VALID UNLESS IT BEARS AN ORIGINAL INK SIGNATURE AND EMBOSSED SEAL

ROBERT W. HELLSTROM, L.S. #13626

ROB HELLSTROM
LAND SURVEYING LLC
Mailing Address:
P.O. BOX 497
COLUMBIA, CT. 06237-0497
(860) 228-9853

32 MAIN STREET
HEBRON, CT., 06248
hellstromsurveying@yahoo.com
www.hellstromlandsurveying.com

DATE: JUNE 17, 2021

SOLAR EASEMENT PLAN
- PREPARED FOR -
PLH, LLC
SHOWING SHERMAN, JACKSON AND CLINTON
SOLAR LEASES

VOLUNTOWN ROAD (CONNECTICUT ROUTE 138) &
HOPEVILLE ROAD (CONNECTICUT ROUTE 201)

GRISWOLD CONNECTICUT

SHEET NO.:	1 OF 1	JOB NO.:	2019-053
BY:	RWH/AGS	SCALE:	1" = 60'
FILE NO.:	EC19053NORTH PROPOSED		



Town of Griswold

Building Department
28 Main Street
Jewett City, CT 06351
(860)376-7060 x2110
www.griswold-ct.org



EXHIBIT B

CERTIFICATE OF COMPLIANCE

Issue Date: March 18, 2021

Certificate Number: 18-22

This is to certify that the building located at:

1240 Voluntown Rd, Griswold, CT 06351

constructed under building permit number: 45-21 conforms substantially to the
requirements of IRC Section 110 / IBC Section 111 of the Connecticut State Building Code and Zoning
Regulations/Ordinances of the Town of Griswold and is hereby approved for compliance as indicated below.

Approved for compliance as: solar expansion to existing solar facility

Owner: Ecos Energy

Contractor: Owner

Carl R. Brown 3/18/21
Carl R. Brown, Building Official

ORIGINAL MUST HAVE TOWN OF GRISWOLD SEAL

NOTICE: If this certificate is lost or destroyed a duplicate should be obtained from the Building Department.
Any change or extension of the use herein requires a new Certificate of Occupancy/Compliance.



Bureau of Materials Management and Compliance Assurance

Notice of Permit Authorization

July, 27 2021

Steve Broyer
WINDHAM SOLAR LLC
222 S 9TH ST
MINNEAPOLIS, MN 55402-3382

Subject: General Permit Registration for the Discharge of Stormwater and Dewatering
Wastewaters from Construction Activities
Application NO.: 202108502

Steve Broyer:

The Department of Energy and Environmental Protection, Water Permitting and Enforcement Division of the Bureau of Materials Management and Compliance Assurance, has completed the review of the Voluntown Solar (located at 1240 Voluntown Rd, Griswold) registration for the **General Permit for the Discharge of Stormwater and Dewatering Wastewaters from Construction Activities, effective 10/1/13 (general permit)**. The project is compliant with the requirements of the general permit and the discharge(s) associated with this project is (are) authorized to commence as of the date of this letter. Permit No. GSN003354 has been assigned to authorize the stormwater discharge(s) from this project.

Questions can be emailed to deep.stormwater@ct.gov.



**Connecticut Department of
Energy & Environmental Protection**
Bureau of Materials Management & Compliance Assurance
Water Permitting & Enforcement Division

General Permit Registration Form for the Discharge of Stormwater and Dewatering Wastewaters from Construction Activities, effective 10/1/13 (electronic form)

Prior to completing this form, you **must** read the instructions for the subject general permit at [DEEP-WPED-INST-015](#). This form must be filled out electronically before being printed. You must submit the registration fee along with this form.

The [status of your registration](#) can be checked on the DEEP's ezFile. Portal. Please note that DEEP will no longer mail certificates of registration.

Part I: Registration Type

Select the appropriate boxes identifying the registration type and registration deadline.

CPPU USE ONLY	
App #:	_____
Doc #:	_____
Check #:	_____
Program:	<u>Stormwater</u>

Registration Type		Registration Timeline	
<input checked="" type="checkbox"/>	Re-registration Existing Permit No. GSN GSN003354 _____	On or before February 1, 2014* *Note: Failure to renew a permit by this date will require submission of new registration. Re-registrants must only complete Parts I, II, III, IV - Question 1, VII and submit Attachment A.	
<input type="checkbox"/>	New Registration (Refer to Section 2 of the permit for definitions of Locally Exempt and Locally Approvable Projects)	<input type="checkbox"/> Locally Approvable Size of soil disturbance: _____	New registration - Sixty (60) days prior to the initiation of the construction activity for: For sites with a total soil disturbance area of 5 or more acres
		<input type="checkbox"/> Locally Exempt Size of soil disturbance: _____	<input type="checkbox"/> New registration - Sixty (60) days prior to the initiation of the construction activity for: Sites with a total disturbance area of one (1) to twenty (20) acres except those with discharges to impaired waters or tidal wetlands
			<input type="checkbox"/> New registration - Ninety (90) days prior to the initiation of the construction activity for: (i) Sites with a total soil disturbance area greater than twenty (20) acres, or (ii) Sites discharging to a tidal wetland (that is not fresh-tidal and is located within 500 feet), or (iii) Sites discharging to the impaired water listed in the "Impaired Waters Table for Construction Stormwater Discharges"

Part II: Fee Information

1. New Registrations

a. Locally approvable projects (registration only):

☐ \$625

b. Locally exempt projects (registration and Plan):

☐ \$3,000 total soil disturbance area \geq one (1) and < twenty (20) acres.

☐ \$4,000 total soil disturbance \geq twenty (20) acres and < fifty (50) acres.

☐ \$5,000 total soil disturbance \geq fifty (50) acres.

2. Re-Registrations

☐ \$625 (sites previously registered prior to September 1, 2012)

☒ \$0 (sites previously registered between to September 1, 2012 and effective date of this permit)

Total Fee: \$0.00

The fees for municipalities shall be half of those indicated in subsections (a), (b) and (c) above pursuant to Section 22a-6(b) of the Connecticut General Statutes. State and Federal agencies shall pay the full fees specified in this subsection. The registration will not be processed without the fee. The fee shall be non-refundable and shall be paid by certified check or money order payable to the Department of Energy and Environmental Protection.

Part III: Registrant Information

- If a registrant is a corporation, limited liability company, limited partnership, limited liability partnership, or a statutory trust, it must be registered with the Secretary of the State. If applicable, the registrant's name shall be stated **exactly** as it is registered with the Secretary of the State. This information can be accessed at [CONCORD](#)
- If a registrant is an individual, provide the legal name (include suffix) in the following format: First Name; Middle Initial; Last Name; Suffix (Jr, Sr., II, III, etc.).

1. Registrant /Client Name:	WINDHAM SOLAR LLC		
Registrant Type:	Business Entity		
Secretary of the State business ID #:	1158009		
Mailing Address:	222 S 9TH ST		
City/Town:	MINNEAPOLIS	State:	MN Zip Code: 55402
Business Phone:	(612) 326-1500	ext.:	
<i>Example:(xxx) xxx-xxxx</i>			
Contact Person:	Steve Broyer	Title :	Sr. Project Manager
E-Mail:	steve.broyer@ecosrenewable.com		
2. List billing contact:			
Name:	WINDHAM SOLAR LLC		
Mailing Address:	222 S 9TH ST		
City/Town:	MINNEAPOLIS	State:	MN Zip Code: 55402
Business Phone:	(612) 326-1500	ext.:	
Contact Person:	Steve Broyer	Title :	Sr. Project Manager

3. List primary contact for departmental correspondence and inquiries:

Name: WINDHAM SOLAR LLC

Mailing Address: 222 S 9TH ST

City/Town: MINNEAPOLIS State: MN Zip Code: 55402

Business Phone: (612) 326-1500 ext.

Contact Person: Steve Broyer Title: Sr. Project Manager

4. List owner of the property on which the activity will take place:

Name: PLH, LLC

Mailing Address: 222 S 9th St

City/Town: Minneapolis State: MN Zip Code: 55402

Business Phone: (612) 236-1500 ext.

Contact Person: Steve Broyer

5. List preparer:

Name: WESTWOOD PROFESSIONAL SERVICES, INC.

Mailing Address: 7699 Anagram Dr

City/Town: Eden Prairie State: MN Zip Code: 55344

Business Phone: (888) 937-5150 ext.

Contact Person: Aaron Mlynek Title: Director Stormwater Compliance

6. List design professional:

Name: CLA ENGINEERS, INC.

Mailing Address: 317 MAIN ST

City/Town: NORWICH State: CT Zip Code: 06360

Business Phone: (860) 866-1966 ext.

Contact Person: ELLEN BARTLETT Title:

7. List Reviewing Qualified Professional (for locally approvable projects only):

Name:

Mailing Address:

City/Town: State: Zip Code:

Business Phone: ext.

Contact Person: Title:

Part IV: Site Information

1. Site Name: Voluntown Solar

Street Address or Description of Location: 1240 Voluntown Rd

City/Town: Griswold State: CT Zip Code: 06351

Brief Description of construction activity:
Ongoing Construction of solar facility on 1219 Parcel

Project Start Date: 22 Oct 2018 **Anticipated Completion Date:** 31 Dec 2023

Normal working hours: 7 to 6

2. **MINING** : Is the activity on the site in question part of mining operations (i.e. sand and gravel)? ☐Yes ☒No

If yes, mining is not authorized by this general permit. You must submit the Registration Form for the General Permit for the Discharge of Stormwater Associated with Industrial Activity.

3. **COMBINED OR SANITARY SEWER:** Does all of the stormwater from the proposed activity discharge to a combined or sanitary sewer (i.e. a sewage treatment plant)? ☐ Yes ☒No

If yes, this activity is not regulated by this permit. Contact the Water Permitting & Enforcement Division at 860-424-3018.

4. **INDIAN LANDS:** Is or will the facility be located on federally recognized Indian lands? ☐ Yes ☒No

5. **COASTAL BOUNDARY:** Is the activity which is the subject of this registration located

within the coastal boundary as delineated on DEEP approved coastal boundary maps? ☐ Yes ☒No

The coastal boundaries fall within the following towns: Branford, Bridgeport, Chester, Clinton, Darien, Deep River, East Haven, East Lyme, Essex, Fairfield, Greenwich, Groton (City and Town), Old Lyme, Guilford, Hamden, Ledyard, Lyme, Madison, Milford, Montville, New London, New Haven, North Haven, Norwalk, Norwich, Old Saybrook, Orange, Preston, Shelton, Stamford, Stonington (Borough and Town), Stratford, Waterford, West Haven, Westbrook and Westport.

If "yes", and this registration is for a new authorization or a modification of an existing authorization where the physical footprint of the subject activity is modified, you must provide documentation to the DEEP Office of Long Island Sound Programs or the local governing authority has issued a coastal site plan approval or determined the project is exempt from coastal site plan review. Provide this documentation with your registration as Attachment B. See guidance in Appendix D of the general permit. Information on the coastal boundary is available at the local town hall or on the [Connecticut Coastal Resources Map](#) . Additional DEEP Maps and Publications are available by contacting DEEP Staff at 860-424-3555.

6. **ENDANGERED OR THREATENED SPECIES:**

In order to be eligible to register for this General permit, each registrant must either perform a self-assessment, obtain a limited one-year determination, or obtain a safe-harbor determination regarding threatened and endangered species. This may include the need to develop and implement a mitigation plan. While each alternative has different limitations, the alternatives are not mutually exclusive; a registrant may register for this General Permit using more than one alternative. See Appendix A of the general Permit. Each registrant must complete this AND Attachment C to this Registration form and a registrant who does not or cannot do so is not eligible to register under this General Permit.

Each registration must perform a review of the Department's Natural Diversity Database maps to determine if the site of the construction activity is located within or in proximity (within ¼ mile) to a shaded area.

- a. Provide the date of the NDDDB maps were reviewed: 26 Jul 2021 (Print a copy of the NDDDB map you viewed since it must be submitted with this registration as part of Attachment C.)

- b. For a registrant using a limited one-year determination or safe harbor determination to register for this General Permit, provide the Department's Wildlife Division NDDB identification number for any such determination:

_____ (The number is on the determination issued by the Department's Wildlife Division).

For more information on threatened and endangered species requirements, refer to Appendix A and section 3(b)(2) of this General Permit, Visit the DEEP website at [Natural Diversity Data Base](#) or call the NDDB at 860-424-3011.

- c. I verify that I have completed Attachment C to this Registration Form. ☐ Yes

7. **WILD AND SCENIC RIVERS:** Is the proposed project within the watershed of a designated

Wild and Scenic River? (See Appendix H for guidance)

☐ Yes ☒ No

8. **AQUIFER PROTECTION AREAS:** Is the site located within a mapped

[Aquifer Protection Area](#) , as defined in Section 22a-354h of the CT General Statutes?

(For additional guidance, please refer to Appendix C of the General Permit)

☐ Yes ☒ No

9. **Connecticut Guidelines for Soil Erosion and Sediment Control Guidelines:** Is the activity in

accordance with Connecticut Guidelines for Soil Erosion and Sediment Control Guidelines and local erosion & sediment control ordinances, where applicable?

☒ Yes ☐ No

10. **HISTORIC AND/OR ARCHAEOLOGICAL RESOURCES:**

Has the site of the proposed activity been reviewed (using the process outlined in Appendix G of this permit) for historic and/or archaeological resources?

☒ Yes ☐ No

- a. The review indicates the proposed site does not have the potential for historic/ archaeological resources, OR

☐ Yes ☒ No

- b. The review indicated historic and/ or archaeological resource potential exists and the proposed activity is being or has been reviewed by the Offices of Culture and Tourism, OR

☐ NA ☒ Yes ☐ No

- c. The proposed activity has been reviewed and authorized under an Army Corps of Engineers Section 404 wetland permit.

☐ NA ☐ Yes ☒ No

11. **CONSERVATION OR PRESERVATION RESTRICTION:**

Is the property subject to a conservation or preservation restriction?

☐ Yes ☒ No

If Yes, proof of written notice of this registration to the holder of such restriction or a letter from the holder of such restriction verifying this registration is in compliance with the terms of the restriction, must be submitted as Attachment D.

Part V: Stormwater Discharge Information

Table 1

Outfall #	a) Type	b) Pipe Material	c) Pipe Size	d) Note: To find lat/long, go to: CT ECO . A decimal format is required here. Directions on how to use CT ECO to find lat. /long. and conversions can be found in in Part V, section d of the DEEP-WPED-INST-015 .		e) What method was used to obtain your latitude/longitude information?
				Longitude (Format: -xx.xxxxx)	Latitude (Format: xx.xxxxx)	
C-1	Other(Please fill in below) Level Spreader			-71.908132	41.582722	ezFile Portal Map
C-2	Other(Please fill in below) Level Spreader			-71.908132	41.582722	ezFile Portal Map
C-3	Other(Please fill in below) Level Spreader			-71.908132	41.582722	ezFile Portal Map
C-4	Other(Please fill in below) Level Spreader			-71.908132	41.582722	ezFile Portal Map
E-1	Other(Please fill in below) Level Spreader			-71.908132	41.582722	ezFile Portal Map

Part V: Stormwater Discharge Information Continued

Table 2

2. Provide the following information about the receiving water(s)/wetland(s) that receive stormwater runoff from your site, either directly or through the storm sewer system:							
Outfall #	Dates when this outfall will be active:	a) To what system or receiving water does your stormwater runoff discharge? either "storm sewer or wetlands" or "waterbody" (If you select storm sewer or wetlands, columns c.1&2 of this table are not required to be completed)	b) What is your watershed ID (freshwater) or 305b ID (estuary)? (Section 3.b, of the DEP-GP-INST-015 explains how to find this information)	c.1) Is your receiving water identified as an impaired water in the "Impaired Waters Table for Construction Stormwater Discharges" ?	<i>If you answered yes to question c.1, then answer the question below</i> c.2) Has any Total Maximum Daily Load (TMDL) been approved for your receiving waterbody?	For the drainage area associated with each outfall: Effective Impervious Area Before Construction (sq ft)	For the drainage area associated with each outfall: Effective Impervious Area After Construction (sq ft)
C-1	Start: 13 May 2019 End:	Storm Sewer or Wetlands		<input type="checkbox"/> Y <input checked="" type="checkbox"/> N <input type="checkbox"/> NA	<input type="checkbox"/> Y <input checked="" type="checkbox"/> N <input type="checkbox"/> NA	0	8712
C-2	Start: 13 May 2019 End:	Storm Sewer or Wetlands		<input type="checkbox"/> Y <input checked="" type="checkbox"/> N <input type="checkbox"/> NA	<input type="checkbox"/> Y <input checked="" type="checkbox"/> N <input type="checkbox"/> NA	0	43560
C-3	Start: 13 May 2019 End:	Storm Sewer or Wetlands		<input type="checkbox"/> Y <input checked="" type="checkbox"/> N <input type="checkbox"/> NA	<input type="checkbox"/> Y <input checked="" type="checkbox"/> N <input type="checkbox"/> NA	0	13068
C-4	Start: 13 May 2019 End:	Storm Sewer or Wetlands		<input type="checkbox"/> Y <input checked="" type="checkbox"/> N <input type="checkbox"/> NA	<input type="checkbox"/> Y <input checked="" type="checkbox"/> N <input type="checkbox"/> NA	0	21780
E-1	Start: 5 Nov 2018 End:	Storm Sewer or Wetlands		<input type="checkbox"/> Y <input checked="" type="checkbox"/> N <input type="checkbox"/> NA	<input type="checkbox"/> Y <input checked="" type="checkbox"/> N <input type="checkbox"/> NA	0	39204
Provide the total effective impervious area for the entire site(sq ft):						0	283140

Part V: Stormwater Discharge Information

Table 1

Outfall #	a) Type	b) Pipe Material	c) Pipe Size	d) Note: To find lat/long, go to: CT ECO . A decimal format is required here. Directions on how to use CT ECO to find lat. /long. and conversions can be found in in Part V, section d of the DEEP-WPED-INST-015 .		e) What method was used to obtain your latitude/longitude information?
				Longitude (Format: -xx.xxxxx)	Latitude (Format: xx.xxxxx)	
E-2	Other(Please fill in below) Level Spreader			-71.908132	41.582722	ezFile Portal Map
E-3	Other(Please fill in below) Level Spreader			-71.908132	41.582722	ezFile Portal Map
W-1	Other(Please fill in below) Level Spreader			-71.908132	41.582722	ezFile Portal Map
W-2	Other(Please fill in below) Level Spreader			-71.908132	41.582722	ezFile Portal Map
W-3	Other(Please fill in below) Level Spreader			-71.908132	41.582722	ezFile Portal Map

Part V: Stormwater Discharge Information Continued

Table 2

2. Provide the following information about the receiving water(s)/wetland(s) that receive stormwater runoff from your site, either directly or through the storm sewer system:							
Outfall #	Dates when this outfall will be active:	a) To what system or receiving water does your stormwater runoff discharge? either "storm sewer or wetlands" or "waterbody" (If you select storm sewer or wetlands, columns c.1&2 of this table are not required to be completed)	b) What is your watershed ID (freshwater) or 305b ID (estuary)? (Section 3.b, of the DEP-GP-INST-015 explains how to find this information)	c.1) Is your receiving water identified as an impaired water in the "Impaired Waters Table for Construction Stormwater Discharges" ?	<i>If you answered yes to question c.1, then answer the question below</i> c.2) Has any Total Maximum Daily Load (TMDL) been approved for your receiving waterbody?	For the drainage area associated with each outfall: Effective Impervious Area Before Construction (sq ft)	For the drainage area associated with each outfall: Effective Impervious Area After Construction (sq ft)
E-2	Start: 5 Nov 2018 End:	Storm Sewer or Wetlands		<input type="checkbox"/> Y <input checked="" type="checkbox"/> N <input type="checkbox"/> NA	<input type="checkbox"/> Y <input checked="" type="checkbox"/> N <input type="checkbox"/> NA	0	52272
E-3	Start: 5 Nov 2018 End:	Storm Sewer or Wetlands		<input type="checkbox"/> Y <input checked="" type="checkbox"/> N <input type="checkbox"/> NA	<input type="checkbox"/> Y <input checked="" type="checkbox"/> N <input type="checkbox"/> NA	0	34848
W-1	Start: 13 May 2019 End:	Storm Sewer or Wetlands		<input type="checkbox"/> Y <input checked="" type="checkbox"/> N <input type="checkbox"/> NA	<input type="checkbox"/> Y <input checked="" type="checkbox"/> N <input type="checkbox"/> NA	0	4356
W-2	Start: 13 May 2019 End:	Storm Sewer or Wetlands		<input type="checkbox"/> Y <input checked="" type="checkbox"/> N <input type="checkbox"/> NA	<input type="checkbox"/> Y <input checked="" type="checkbox"/> N <input type="checkbox"/> NA	0	26136
W-3	Start: 13 May 2019 End:	Storm Sewer or Wetlands		<input type="checkbox"/> Y <input checked="" type="checkbox"/> N <input type="checkbox"/> NA	<input type="checkbox"/> Y <input checked="" type="checkbox"/> N <input type="checkbox"/> NA	0	26136
Provide the total effective impervious area for the entire site(sq ft):						0	283140

Part V: Stormwater Discharge Information

Table 1

Outfall #	a) Type	b) Pipe Material	c) Pipe Size	d) Note: To find lat/long, go to: CT ECO . A decimal format is required here. Directions on how to use CT ECO to find lat. /long. and conversions can be found in in Part V, section d of the DEEP-WPED-INST-015 .		e) What method was used to obtain your latitude/longitude information?
				Longitude (Format: -xx.xxxxx)	Latitude (Format: xx.xxxxx)	
W-4	Other(Please fill in below) Level Spreader			-71.908132	41.582722	ezFile Portal Map

Part V: Stormwater Discharge Information Continued

Table 2

2. Provide the following information about the receiving water(s)/wetland(s) that receive stormwater runoff from your site, either directly or through the storm sewer system:							
Outfall #	Dates when this outfall will be active:	a) To what system or receiving water does your stormwater runoff discharge? either "storm sewer or wetlands" or "waterbody" (If you select storm sewer or wetlands, columns c.1&2 of this table are not required to be completed)	b) What is your watershed ID (freshwater) or 305b ID (estuary)? (Section 3.b, of the DEP-GP-INST-015 explains how to find this information)	c.1) Is your receiving water identified as an impaired water in the "Impaired Waters Table for Construction Stormwater Discharges" ?	<i>If you answered yes to question c.1, then answer the question below</i> c.2) Has any Total Maximum Daily Load (TMDL) been approved for your receiving waterbody?	For the drainage area associated with each outfall: Effective Impervious Area Before Construction (sq ft)	For the drainage area associated with each outfall: Effective Impervious Area After Construction (sq ft)
W-4	Start: 13 May 2019 End:	Storm Sewer or Wetlands		<input type="checkbox"/> Y <input checked="" type="checkbox"/> N <input type="checkbox"/> NA	<input type="checkbox"/> Y <input checked="" type="checkbox"/> N <input type="checkbox"/> NA	0	13068
	Start: End:	Select One		Y N NA	Y N NA		
	Start: End:	Select One		Y N NA	Y N NA		
	Start: End:	Select One		Y N NA	Y N NA		
	Start: End:	Select One		Y N NA	Y N NA		
Provide the total effective impervious area for the entire site(sq ft):						0	283140

Part V: Stormwater Discharge Information (continued)

Impaired waters: If you answered "yes" to Table 2, question 2.c.1, **verify** that the project's Pollution Control Plan (Plan) addresses the control measures below in Question 1 or 2, as appropriate.

1. If the impaired water does not have a TMDL, confirm compliance by selecting 1.a. or 2.b. below:

a. No more than 3 acres is disturbed at any time; ☐ Yes

OR

b. Stormwater runoff from a 2 yr, 24 rain event is **retained**. ☐ Yes

2. If the impaired water has a TMDL, confirm compliance by selecting 2.a. and 2.b. below and either question 2.c.1. or 2.c.2. below:

a. The Plan documents there is sufficient remaining Waste Load Allocations (WLA) in the TMDL for the proposed discharge, ☐ Yes

AND

b. Control measures shall be implemented to assure the WLA will not be exceeded, ☐ Yes

AND

c. 1. Stormwater discharges will be monitored for the indicator pollutant identified in the TMDL, ☐ Yes

OR

2. The Plan documents specific requirements for stormwater discharges specified in the TMDL. ☐ Yes

Part VI: Pollution Control Plan Availability (check one of the following four categories)

☒ I am registering a Locally Exempt project and submitting the required electronic Plan (in Adobe™ PDF or similarly publically available format) pursuant to Section 3(c)(2)(E) of this permit.

☐ Plan is attached to this registration form

☒ Plan is available at the following Internet Address (URL):

<https://ecosenergy.box.com/s/ui66jb61u6l8jemfo3ws4pwxnfczs9ed>

☐ I am registering a Locally Approvable project and have chosen not to submit the Plan with this registration pursuant to Section 3(c)(1) of this permit.

☐ I am registering a Locally Approvable project and have chosen to make my Plan electronically available pursuant to Section 4(c)(2)(N) of this permit.

☐ Plan is attached to this registration form

☐ Plan is available at the following Internet Address (URL):

☐ I am registering a Locally exempt project and do not have the capability to submit the Plan electronically. Therefore, I am submitting a paper copy with this registration as Attachment E.

Part VII: Registrant Certification

The registrant *and* the individual(s) responsible for actually preparing the registration must sign this part. A registration will be considered incomplete unless all required signatures are provided.

For New Registrants:

"I hereby certify that I am making this certification in connection with a registration under such general permit, submitted to the commissioner by _____ for an activity located at _____ and that all terms and conditions of the general permit are being met for all discharges which have been initiated and such activity is eligible for authorization under such permit. I further certify that a system is in place to ensure that all terms and conditions of this general permit will continue to be met for all discharges authorized by this general permit at the site. I certify that the registration filed pursuant to this general permit is on complete and accurate forms as prescribed by the commissioner without alteration of their text. I certify that I have personally examined and am familiar with the information that provides the basis for this certification, including but not limited to all information described in Section 3(b)(8)(A) of such general permit, and I certify, based on reasonable investigation, including my inquiry of those individuals responsible for obtaining such information, that the information upon which this certification is based is true, accurate and complete to the best of my knowledge and belief. I certify that I have made an affirmative determination in accordance with Section 3(b) (8) (B) of this general permit. I understand that the registration filed in connection with such general permit is submitted in accordance with and shall comply with the requirements of Section 22a-430b of Connecticut General Statutes, as amended by Public Act 12-172. I also understand that knowingly making any false statement made in the submitted information and in this certification may be punishable as a criminal offense, including the possibility of fine and imprisonment, under Section 53a-157b of the Connecticut General Statutes and any other applicable law."

For Re-registrants:

"I hereby certify that I am making this certification in connection with a registration under the General Permit for the Discharge of Stormwater and Dewatering Wastewaters from Construction Activities, submitted to the commissioner by _____ WINDHAM SOLAR LLC _____ for an activity located at _____ 1240 Voluntown Rd, Griswold, CT 06351 _____

and that all terms and conditions of the general permit are being met for all discharges which have been initiated and such activity is eligible for authorization under such permit. I further certify that all designs and plans for such activity meet the current terms and conditions of the general permit in accordance with Section 5(b)(5)(C) of such general permit and that a system is in place to ensure that all terms and conditions of this general permit will continue to be met for all discharges authorized by this general permit at the site. I verify that the registration filed pursuant to this general permit is on complete and accurate forms as prescribed by the commissioner without alteration of their text. I certify that I have personally examined and am familiar with the information that provides the basis for this certification, including but not limited to all information described in Section 3(b)(8)(A) of such general permit, and I certify, based on reasonable investigation, including my inquiry of those individuals responsible for obtaining such information, that the information upon which this verification is based is true, accurate and complete to the best of my knowledge and belief. I also understand that knowingly making any false statement made in the submitted information and in this certification may be punishable as a criminal offense, including the possibility of fine and imprisonment, under Section 53a-157b of the Connecticut General Statutes and an other applicable law."

_____ Signature of Registrant	_____ Sr. Project Manager
Steve Broyer Name of Registrant (print or type)	_____ Title (if applicable)
_____ Signature of Preparer and Date (if different than above)	_____ Director Stormwater Compliance
Aaron Mlynek Name of Preparer (print or type)	_____ Title (if applicable)

Part VIII: Professional Engineer (or Landscape Architect, where appropriate) Design Certification (for publically approvable and exempt projects)

The following certification must be signed by a Professional Engineer, or Landscape Architect where appropriate.

<p>"I hereby certify that I am a _____ licensed in the State of Connecticut. I am making this certification in connection with a registration under such general permit, submitted to the commissioner by _____ WINDHAM SOLAR LLC _____ for an activity located at _____ 1240 Voluntown Rd, Griswold, CT 06351 _____.</p> <p>I certify that I have thoroughly and completely reviewed the Stormwater Pollution Control Plan for the project or activity covered by this certification. I further certify, based on such review and on the standard of care for such projects, that the Stormwater Pollution Control Plan has been prepared in accordance with the Connecticut Guidelines for Soil Erosion and Sediment Control, as amended, the Stormwater Quality Manual, as amended, and the conditions of the general permit, and that the controls required for such Plan are appropriate for the site. I further certify, based on reasonable investigation, including my inquiry of those individuals responsible for obtaining such information, that the information upon which this certification is based is true, accurate and complete to the best of my knowledge and belief. I also understand that knowingly making any false statement in this certification may subject me to sanction by the Department and/or be punishable as a criminal offense, including the possibility of fine and imprisonment, under Section 53a-157b of the Connecticut General Statutes and any other applicable law."</p>	
<p>_____</p>	
<p>Signature of Design Professional and Date</p>	
<p>ELLEN BARTLETT</p>	<p>18346</p>
<p>Name of Professional (print or type)</p>	<p>License Number</p>
<p>Affix P.E./L.A Stamp Here</p>	

Part IX: Reviewing Qualified Professional Certification

The following certification must be signed by a) a Conservation District reviewer OR, b) a qualified soil erosion and sediment control and/ or professional engineer

☐ **Review Certification by Conservation District:**

1.) District: _____

Date of Affirmative Determination: _____

" I am making this certification in connection with a registration under General Permit for the Discharge of Stormwater and Dewatering Wastewaters from Construction Activities, submitted to the commissioner by _____ for an activity located at _____.

I have personally examined and am familiar with the information that provides the basis for this certification, and I affirm, based on the review described in Section 3(b)(11)(C) of this general permit and on the standard of care for such projects, that the Stormwater Pollution Control Plan is adequate to assure that the activity authorized under this general permit will comply with the terms and conditions of such general permit and that all stormwater management systems: (i) have been designed to control pollution to the maximum extent achievable using measures that are technologically available and economically practicable and that conform to those in the Guidelines and the Stormwater Quality Manual; (ii) will function properly as designed; (iii) are adequate to ensure compliance with the terms and conditions of this general permit; and (iv) will protect the waters of the state from pollution."

Signature of District Professional and Date

Name of District Professional

License Number (if applicable)

Or

☐ **Review Certification by Qualified Professional:**

Company Name: _____

Name: _____

License #: _____

Level of independency of professional:

Required for all projects disturbing over 1 acre:

1. I verify I am not an employee of the registrant. ☐ Yes

2. I verify I have no ownership interest of any kind in the project for which the registration is being submitted. ☐ Yes

Required for projects with 15 or more acres of site disturbance (in addition to questions 1&2):

3. I verify I did not engage in any activities associated with the preparation, planning, designing or engineering of the soil erosion and sediment control plan or stormwater management systems plan for this registrant. ☐ Yes

4. I verify I am not under the same employ as any person associated with the preparation, planning, designing or engineering of the soil erosion and sediment control plan or stormwater management systems plan for this registrant. ☐ Yes

Part IX: Reviewing Qualified Professional Certification (continued)

"I hereby certify that I am a qualified professional engineer or qualified soil erosion and sediment control professional, or both, as defined in the General Permit for Discharge of Stormwater and Dewatering Wastewaters from Construction Activities and as further specified in Sections 3(b)(11)(A) and (B) of such general permit. I am making this certification in connection with a registration under such general permit, submitted to the commissioner by _____ for an activity located at _____.

I have personally examined and am familiar with the information that provides the basis for this certification, including but not limited to all information described in Section 3(b)(11)(C) of such general permit, and I certify, based on reasonable investigation, including my inquiry of those individuals responsible for obtaining such information, that the information upon which this certification is based is true, accurate and complete to the best of my knowledge and belief. I certify, based on my review of all information described in Section 3(b)(11)(C) of such general permit and on the standard of care for such projects, that I have made an affirmative determination in accordance with Sections 3(b)(11)(D)(i) and (ii) of this general permit. I understand that this certification is part of a registration submitted in accordance with Section 22a-430b of Connecticut General Statutes, as amended by Public Act 12-172, and is subject to the requirements and responsibilities for a qualified professional in such statute. I also understand that knowingly making any false statement in this certification may be punishable as a criminal offense, including the possibility of fine and imprisonment, under Section 53a-157b of the Connecticut General Statutes and any other applicable law."

Signature of Reviewing Qualified Professional

Name of Reviewing Qualified Professional

License No.

Affix P.E./ L.A. Stamp Here

Note: Please submit the fee along with a completed, printed and signed Registration Form and all additional supporting documents to:

**CENTRAL PERMIT PROCESSING UNIT
DEPARTMENT OF ENERGY AND ENVIRONMENTAL PROTECTION
79 ELM STREET
HARTFORD, CT 06106-5127**