



January 10, 2025

Melanie A. Bachman  
Acting Executive Director  
Connecticut Siting Council  
10 Franklin Square  
New Britain, CT 06051

**RE: EM-VER-166-240131** - Cellco Partnership d/b/a Verizon Wireless, 1192 Wolcott Road, Wolcott, Connecticut.

**Notice of Construction Complete**

Dear Ms. Bachman:

The purpose of this letter is to notify the Siting Council that construction activity associated with the above-referenced facility modifications has been completed.

If you have any questions or need any additional information regarding this facility, please do not hesitate to contact me.

Sincerely,

A handwritten signature in black ink that reads 'Barbara Kassabian'.

Barbara Kassabian

Barbara Kassabian  
c/o Cellco Partnership d/b/a Verizon Wireless  
Centerline Communications, LLC  
750 West Center Street, Suite 301  
West Bridgewater, MA 02379  
Mobile: (603) 303-8001  
[bkassabian@clinellc.com](mailto:bkassabian@clinellc.com)

750 W Center St, Suite 301  
West Bridgewater, MA 02379  
781-713-4725

November 12, 2024

Mr. Sid Elahmad  
Town of Wolcott Building Department  
10 Kenea Avenue  
Wolcott, CT 06716

**Re: Letter of Professional Opinion**

**Project:** Wolcott N CT – (Verizon)  
1192 Wolcott Road  
Wolcott, CT 06716

**Owner:** American Tower

**Engineer:** ATC Tower Services, LLC  
1 Fenton Main, Suite 300, Cary, NC, 27511

**Contractor:** D&A Construction  
7 Sycamore Way #2, Branford, CT 06405

**Centek Project No.:** 24140.24

**Building Permit No.:** 240231

Dear Mr. Elahmad,

We are providing this "Letter of Professional Opinion" with regard to the structural components at the above referenced project.

Field observations conducted on 10/24/24 have identified discrepancies between the tower-mounted equipment and the construction documents prepared by ATC Tower Services, LLC (dated 10/08/2024 Rev.0), the Structural Analysis Report from American Tower Corporation (dated 10/03/2024), and the Mount Analysis Report from Colliers Engineering & Design (dated 02/05/2024 Rev.2). These inconsistencies are highlighted in red on the attached pages, which include page 5 of the construction documents and a field observation photograph. Please update the documents and reports accordingly.

Sincerely,

Carlo F. Centore, PE  
Principal

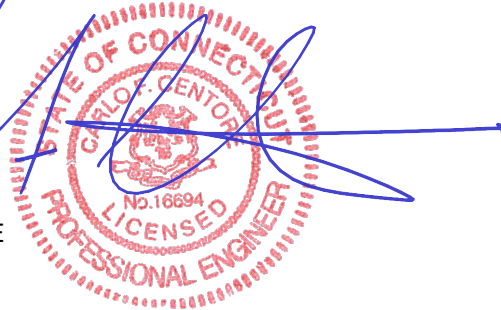

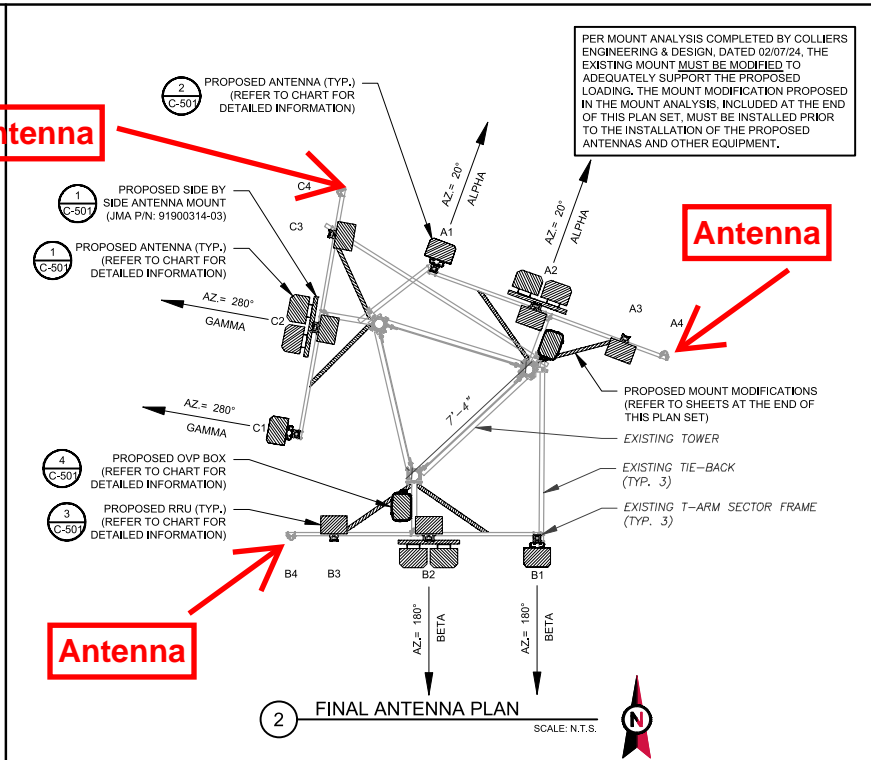
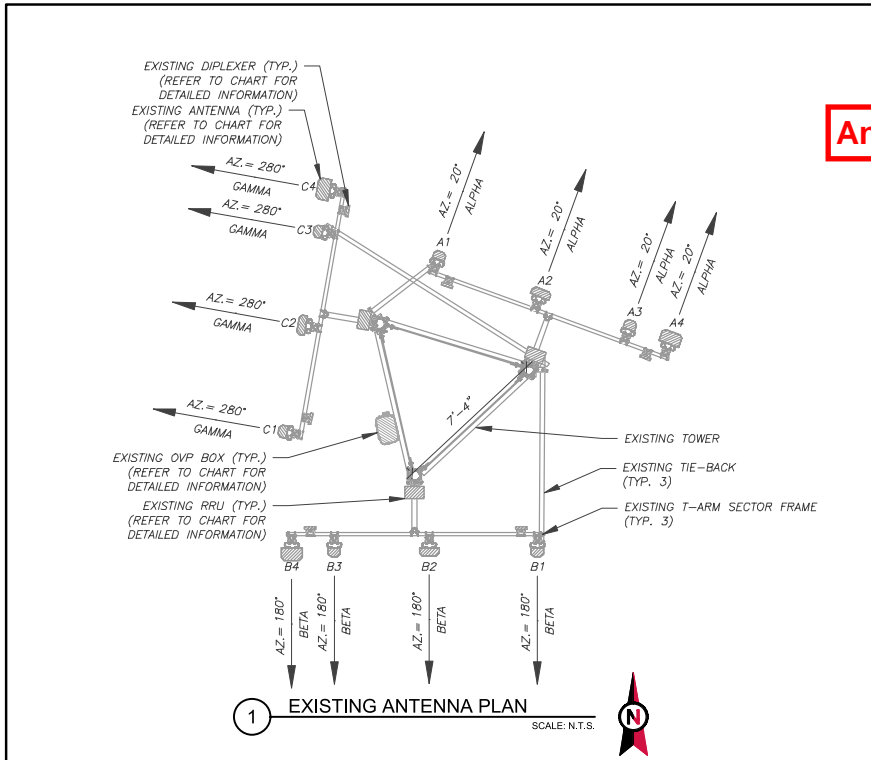

EXISTING ANTENNA SCHEDULE									
LOCATION		ANTENNA SUMMARY				NON ANTENNA SUMMARY			
SECTOR	RAD	AZ	POS	ANTENNA	BAND	STATUS	ADDITIONAL TOWER MOUNTED EQUIPMENT	STATUS	
ALPHA	135°	20°	A1	77" X 7" PANEL	-	RMV	FD9R6004/3C-3L	RMV	
			A2	BXA-70063/6CF	700 LTE, 850 LTE	RMV	UHID B4 RRH 2x40	RMV	
			A3	BXA-171063-8BF	AWS LTE	RMV	-	-	
			A4	LNX-8513DS-VTM	-	RMV	FD9R6004/3C-3L	RMV	
BETA	135°	180°	B1	77" X 7" PANEL	-	RMV	FD9R6004/3C-3L	RMV	
			B2	BXA-70063/6CF	700 LTE, 850 LTE	RMV	UHID B4 RRH 2x40	RMV	
			B3	BXA-171063-8BF	AWS LTE	RMV	-	-	
			B4	LNX-8513DS-VTM	-	RMV	FD9R6004/3C-3L	RMV	
GAMMA	135°	280°	C1	77" X 7" PANEL	-	RMV	FD9R6004/3C-3L	RMV	
			C2	BXA-70063/6CF	700 LTE, 850 LTE	RMV	UHID B4 RRH 2x40	RMV	
			C3	BXA-171063-8BF	AWS LTE	RMV	-	-	
			C4	LNX-6514DS-VTM	-	RMV	FD9R6004/3C-3L	RMV	

NOTES	
1. GC TO VERIFY THE FINAL RFDS MATCHES THE FINAL CONSTRUCTION DRAWINGS. GC TO NOTIFY ATC PM OF ANY DISCREPANCY PRIOR TO INSTALLING THE EQUIPMENT.	
2. GC TO CAP ALL UNUSED PORTS.	
3. GC TO CONFIRM SPACING OF PROPOSED EQUIP DOES NOT CAUSE TOWER CONFLICTS NOR IMPEDE TOWER CLIMBING PEGS.	
STATUS ABBREVIATIONS	
RMV: TO BE REMOVED	
RMN: TO REMAIN	
REL: TO BE RELOCATED	
ADD: TO BE ADDED	
CABLE LENGTHS FOR JUMPERS	
JUNCTION BOX TO RRU: 15'	
RRU TO ANTENNA: 10'	

FINAL ANTENNA SCHEDULE									
LOCATION		ANTENNA SUMMARY				NON ANTENNA SUMMARY			
SECTOR	RAD	AZ	POS	ANTENNA	BAND	STATUS	ADDITIONAL TOWER MOUNTED EQUIPMENT	STATUS	
ALPHA	135°	20°	A1	MT6413-77A	L-SUB6 5G	ADD	-	-	
			A2	(2) MX06FHG665-HG	700 LTE, 850 LTE, 850 5G, 1900 LTE, AWS LTE	ADD	RF4439D-25A	ADD	
			A3	-	-	-	RF4461D-13A	ADD	
			A4	-	-	-	-	-	
BETA	135°	180°	B1	MT6413-77A	L-SUB6 5G	ADD	-	-	
			B2	(2) MX06FHG665-HG	700 LTE, 850 LTE, 850 5G, 1900 LTE, AWS LTE	ADD	RF4439D-25A	ADD	
			B3	-	-	-	RF4461D-13A	ADD	
			B4	-	-	-	-	-	
GAMMA	135°	280°	C1	MT6413-77A	L-SUB6 5G	ADD	-	-	
			C2	(2) MX06FHG665-HG	700 LTE, 850 LTE, 850 5G, 1900 LTE, AWS LTE	ADD	RF4439D-25A	ADD	
			C3	-	-	-	RF4461D-13A	ADD	
			C4	-	-	-	-	-	

EXISTING FIBER DISTRIBUTION / OVP BOX		EXISTING CABLING SUMMARY	
MODEL NUMBER	STATUS	CABLE QTY, SIZE, TYPE	STATUS
-	-	(1) 1-5/8" (6X12) HYBRID	RMN
(1) RVZDC-6627-PF-48	RMV	(12) 1-5/8" COAX	RMV

EXISTING FIBER DISTRIBUTION / OVP BOX		EXISTING CABLING SUMMARY	
MODEL NUMBER	STATUS	CABLE QTY, SIZE, TYPE	STATUS
-	-	(1) 1-5/8" (6X12) HYBRID	RMN
(2) DB-B1-6C-12AB-0Z	ADD	(1) 1-5/8" (6X12) HYBRID	ADD

FINAL FIBER DISTRIBUTION / OVP BOX		FINAL CABLING SUMMARY	
MODEL NUMBER	STATUS	CABLE QTY, SIZE, TYPE	STATUS
-	-	(1) 1-5/8" (6X12) HYBRID	RMN
(2) DB-B1-6C-12AB-0Z	ADD	(1) 1-5/8" (6X12) HYBRID	ADD

### 3 EQUIPMENT SCHEDULES



**AMERICAN TOWER**  
ATC TOWER SERVICES, LLC  
1 FENTON MAIN  
SUITE 300  
CARY, NC 27511  
PHONE: (919) 468-0112  
PEC.0001553

THE USE AND PUBLICATION OF THESE DRAWINGS SHALL BE RESTRICTED TO THE ORIGINAL SITE FOR WHICH THEY ARE PREPARED. ANY USE OR DISCLOSURE OTHER THAN THAT WHICH RELATES TO AMERICAN TOWER OR THE SPECIFIED CARRIER IS STRICTLY PROHIBITED. NEITHER THE ARCHITECT NOR THE ENGINEER WILL BE PROVIDING ON-SITE CONSTRUCTION REVIEW OF THIS PROJECT. CONTRACTOR(S) MUST VERIFY ALL DIMENSIONS AND ADVISE AMERICAN TOWER OR THE SPECIFIED CARRIER OF ANY DISCREPANCIES. ANY PRIOR ISSUANCE OF THIS DRAWING IS SUPERSEDED BY THE LATEST VERSION.

REV.	DESCRIPTION	BY	DATE
1	FOR CONSTRUCTION	EDNA	10/8/2024

ATC SITE NUMBER:  
**274848**

ATC SITE NAME:  
**WOLCOTT RD CT**

VERIZON SITE NAME:  
**WOLCOTT N CT**

SITE ADDRESS:  
1192 WOLCOTT RD  
WOLCOTT, CT 06716

SEAL:

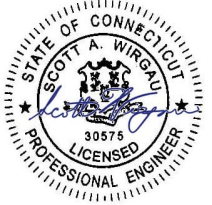

Digitally Signed: 2024-10-09



ATC JOB NO:	14911045_G0
CUSTOMER ID:	WOLCOTT N CT
CUSTOMER #:	5000384285

ANTENNA INFORMATION & SCHEDULE	
SHEET NUMBER: <b>C-401</b>	REVISION: <b>0</b>

Antenna not shown on CDs

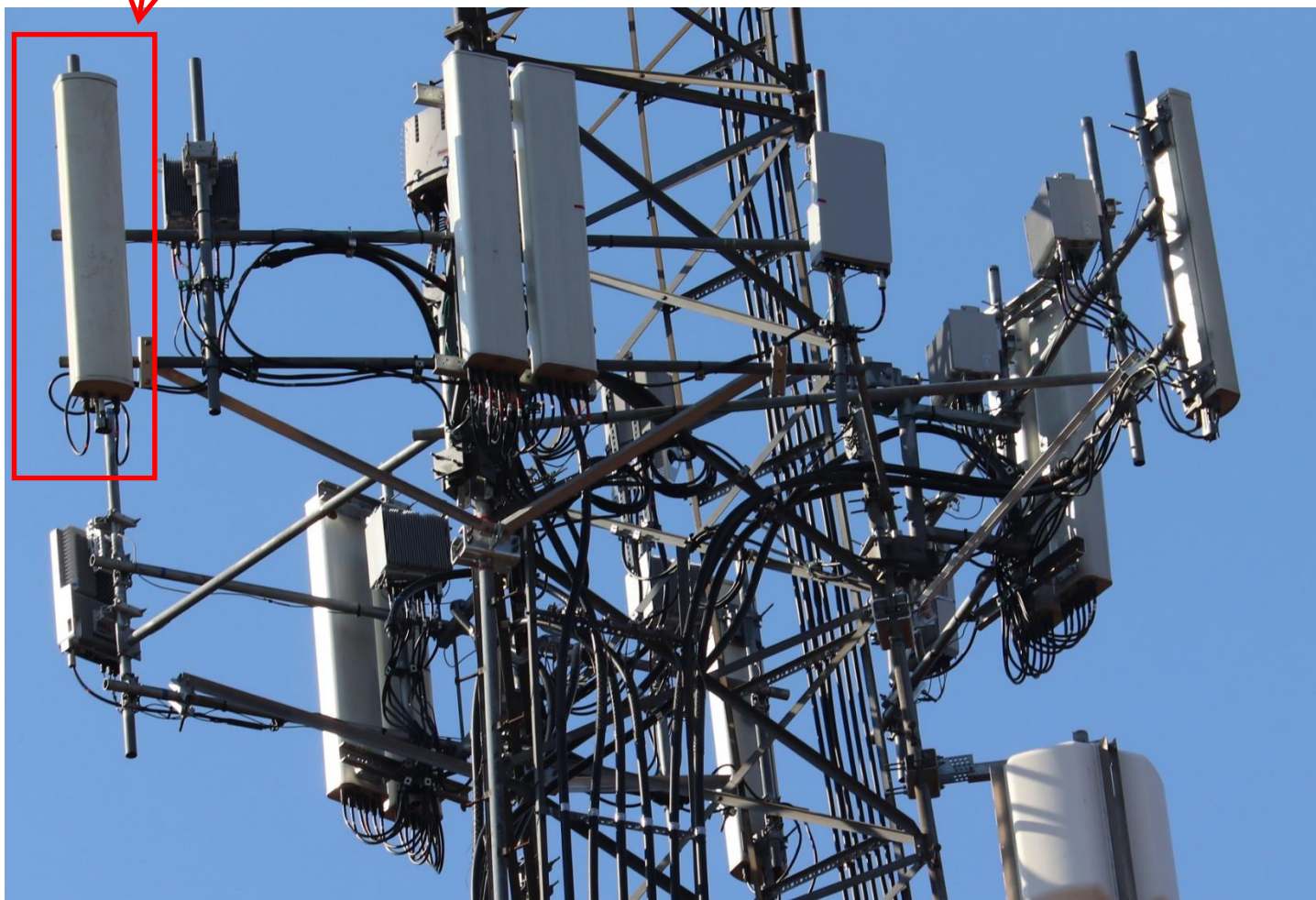





October 8, 2024 at 3:27 PM

41.618030, -72.971260 ±4.77m

29 August Ave

Wolcott CT 06716

United States





October 8, 2024 at 3:05 PM  
+41.6180571 -72.971146 ±10.36m

29 August Ave  
Wolcott CT 06716  
United States





October 8, 2024 at 2:41 PM

41.618027,-72.971227 ±4.77m

29 August Ave

Wolcott CT 06716

United States