

September 23, 2016

Attorney Melanie Bachman
Acting Executive Director
Connecticut Siting Council
Ten Franklin Square
New Britain, CT 06501

Re: **EM-T-Mobile - 161-160420**
T-Mobile Site ID: CT11414A
Pimpewaug, Wilton, CT
Notice of Construction Completion

Dear Attorney Bachman:

The Connecticut Siting Council ("Council") acknowledged the above referenced T-Mobile Northeast LLC ("T-Mobile") Notice of Exempt Modification on May 9, 2016. T-Mobile hereby notifies the Council that construction was completed as per the requirements set forth in the acknowledgement.

Please do not hesitate to contact me with any questions, or if you require additional information regarding the work completed under this approval.

Sincerely,

A handwritten signature in black ink, appearing to read "Jamie Ford". The signature is written in a cursive, slightly slanted style.

Jamie Ford
Vertical Development LLC
35 Griffin Rd. S
Bloomfield, CT 06002

AS-BUILT DRAWINGS



T-Mobile

NORTHEAST, LLC.

700 MHz MODERNIZATION

SITE I.D. NUMBER:

CT11414A

SITE NAME:

WILTON/CANNONDALE

SITE ADDRESS:

PIMPEWAUG RD. WILTON, CT 06897
TOWER #2983, MAP 46 LOT 21

CODE COMPLIANCE

CODE INFORMATION:

- STATE OF CONNECTICUT BUILDING CODE, LATEST EDITION
- TIA/EIA-222-F
- NATIONAL ELECTRICAL CODE, LATEST EDITION

PROJECT INDEX

| | | | |
|------------------------|--|-------------------------------|--|
| SITE NUMBER: | CT11414A | PROJECT CLIENT: | VERTICAL DEVELOPMENT LLC. MATT BANDLE PHONE: (508) 642-8801 |
| SITE NAME: | WILTON/CANNONDALE ST. | ENGINEER/ STRUCTURAL ENG.: | TECTONIC ENGINEERING CONSULTANTS P.C. 1279 ROUTE 300 NEWBURGH, NY 12550 |
| SITE ADDRESS: | PIMPEWAUG RD. TOWER #2983 MAP 46 LOT 21 WILTON, CT 06897 | CONTACT: | JAMES QUICKSELL (845) 567-6656 EXT. 2835 |
| COUNTY: | FAIRFIELD | MUNICIPALITY: | TOWN OF WILTON |
| PROPERTY OWNER: | CONNECTICUT LIGHT & POWER | ZONING DISTRICT: | R-2 |
| APPLICANT: | T-MOBILE NORTHEAST LLC. 35 GRIFFIN ROAD SOUTH BLOOMFIELD, CT 06002 | PARCEL ID: | MAP 46, LOT 21 |
| STRUCTURE TYPE: | TRANSMISSION TOWER #2983 | | |
| LATITUDE: (NAD 83) | 41.21247° N | | |
| LONGITUDE: (NAD 83) | 73.42794° W | | |
| GRADE ELEVATION: | 125'± AMSL | | |

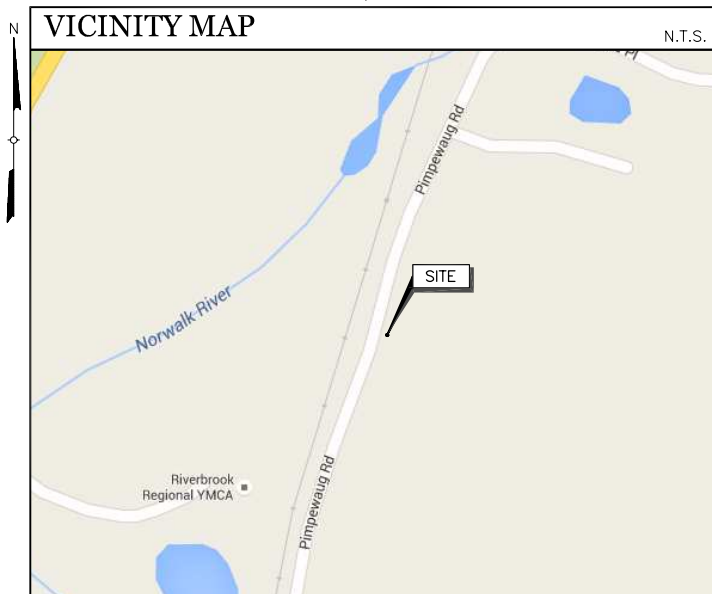

SITE DIRECTIONS

HEAD NORTHEAST ON GRIFFIN RD S TOWARD W NEWBERRY RD. TAKE THE 1ST RIGHT ONTO W NEWBERRY RD. TURN LEFT ONTO WOODLAND AVE. TAKE THE 1ST RIGHT ONTO CT-187 S/BLUE HILLS AVE. TURN LEFT ONTO CT-178 E/E WINTONBURY AVE. CONTINUE TO FOLLOW CT-178 E. TURN RIGHT TO MERGE ONTO I-91 S TOWARD HARTFORD. TAKE EXIT 17 FOR CT-15 S/W CROSS PKWY. MERGE ONTO CT-15 S. TAKE EXIT 41 TOWARD CT-33 N/WILTON RD. TURN LEFT ONTO CT-33 N/WILTON RD. CONTINUE TO FOLLOW CT-33 N. CONTINUE ONTO US-7 N/DANBURY RD. TURN RIGHT ONTO PIMPEWAUG RD. DESTINATION WILL BE ON THE RIGHT.

SHEET INDEX

| SHEET NO. | DESCRIPTION | REVISION NO. | REVISION DATE |
|-----------|------------------------------------|--------------|---------------|
| T-1 | TITLE SHEET | 0 | 03/23/16 |
| A-1 | SITE & EQUIPMENT PLANS | 0 | 03/23/16 |
| A-2 | ELEVATION & ANTENNA PLAN | 0 | 03/23/16 |
| A-3 | DETAILS & PLUMBING DIAGRAM | 0 | 03/23/16 |
| A-4 | NOTES | 0 | 03/23/16 |
| E-1 | ELECTRICAL DIAGRAM & NOTES | 0 | 03/23/16 |
| G-1 | GROUNDING DIAGRAM, DETAILS & NOTES | 0 | 03/23/16 |

DO NOT SCALE DRAWINGS

THESE DRAWINGS ARE FORMATTED FOR 24"X36". OTHER SIZED VERSIONS ARE NOT PRINTED TO THE SCALE SHOWN. CONTRACTOR SHALL VERIFY ALL PLANS & EXISTING DIMENSIONS & CONDITIONS ON THE JOB SITE & SHALL IMMEDIATELY NOTIFY THE ENGINEER IN WRITING OF ANY DISCREPANCIES BEFORE PROCEEDING WITH THE WORK OR BE RESPONSIBLE FOR SAME.

CONFIGURATION

704Bu

REFER TO LATEST T-MOBILE RF DATA SHEET FOR FINAL RF DESIGN & BOM.

COPIES OF THIS DOCUMENT WITHOUT A FACSIMILE OF THE SIGNATURE & AN ORIGINAL EMBOSSED SEAL OR ORIGINAL STAMP IN BLUE OR BLACK INK OF THE PROFESSIONAL ENGINEER OR LAND SURVEYOR SHALL NOT BE CONSIDERED VALID COPIES.

THIS DOCUMENT IS PREPARED SPECIFICALLY FOR THE CLIENT AND PROJECT DESIGNATED HEREON. MODIFICATION, ALTERATION, REVISION, DUPLICATION, OR USE WITHOUT THE CONSENT OF TECTONIC IS STRICTLY PROHIBITED. COPYRIGHT 2016 TECTONIC. ALL RIGHTS RESERVED.

TECTONIC

Practical Solutions, Exceptional Service
TECTONIC Engineering & Surveying Consultants P.C.
1279 Route 300 Phone: (845) 567-6656
Newburgh, NY 12550 (800) 829-6531
www.tectonicengineering.com

T-Mobile

NORTHEAST, LLC.

35 GRIFFIN ROAD SOUTH
BLOOMFIELD, CT 06002



APPROVALS

LANDLORD _____
RF _____
CONSTRUCTION _____
OPERATIONS _____
SITE ACQ. _____

PROJECT NUMBER 7677.CT11414A DESIGNED BY JQ

| REV. | DATE | DESCRIPTION | DRAWN BY |
|------|----------|-------------|----------|
| Δ | 03/23/16 | FOR COMMENT | MP |

ISSUED BY _____ DATE _____



SITE INFORMATION

CT11414A
WILTON/CANNONDALE ST.
PIMPEWAUG RD. POLE#21795
WILTON, CT 06897

SHEET TITLE

TITLE SHEET

SHEET NUMBER

T-1



Know what's below.
Call before you dig.

NORTH NOTE: NORTH SHOWN HAS BEEN ESTABLISHED USING THE USGS QUADRANGLE 7.5 MINUTE MAPS AND IS APPROXIMATE. VERIFY TRUE NORTH PRIOR TO INSTALLATION OF ANTENNAS.



ANTENNA AND COAXIAL CABLE SCHEDULE

| SECTOR MARK | ANTENNA MODEL | AZIMUTH | ELEC. DOWNTILT | MECH. DOWNTILT | ANTENNA CENTERLINE | SECTOR | TMA/RRU | CABLE | JUMPER TYPE | CABLE LENGTH |
|---------------------|-----------------------|---------|----------------|----------------|--------------------|--------|---------|--|-------------|--------------|
| B-1 GSM/UMTS/LTE | COMMSCOPE SBNHH-1D65A | 230° | 2° | 0° | 132' | BETA | 2/1 | EXIST (2) 1 1/4" COAX REUSED (1) 1 1/4" COAX NEW (3) 1 1/4" COAX | 1/2" COAX | 130'-0" |
| C-1 GSM/UMTS/LTE | COMMSCOPE SBNHH-1D65A | 350° | 2° | 0° | 132' | GAMMA | 2/1 | EXIST (2) 1 1/4" COAX NEW (4) 1 1/4" COAX | 1/2" COAX | 130'-0" |

NOTES:
 • INFORMATION BASED ON RFDS REVISION 1, DATED 12/18/15. CHECK WITH RF ENGINEER FOR LATEST RFDS.
 • ALL FIELD CONDITIONS AND ANTENNA LOCATIONS WERE VERIFIED PER A SITE VISIT BY TECTONIC ENGINEERING DATED 03/17/16.

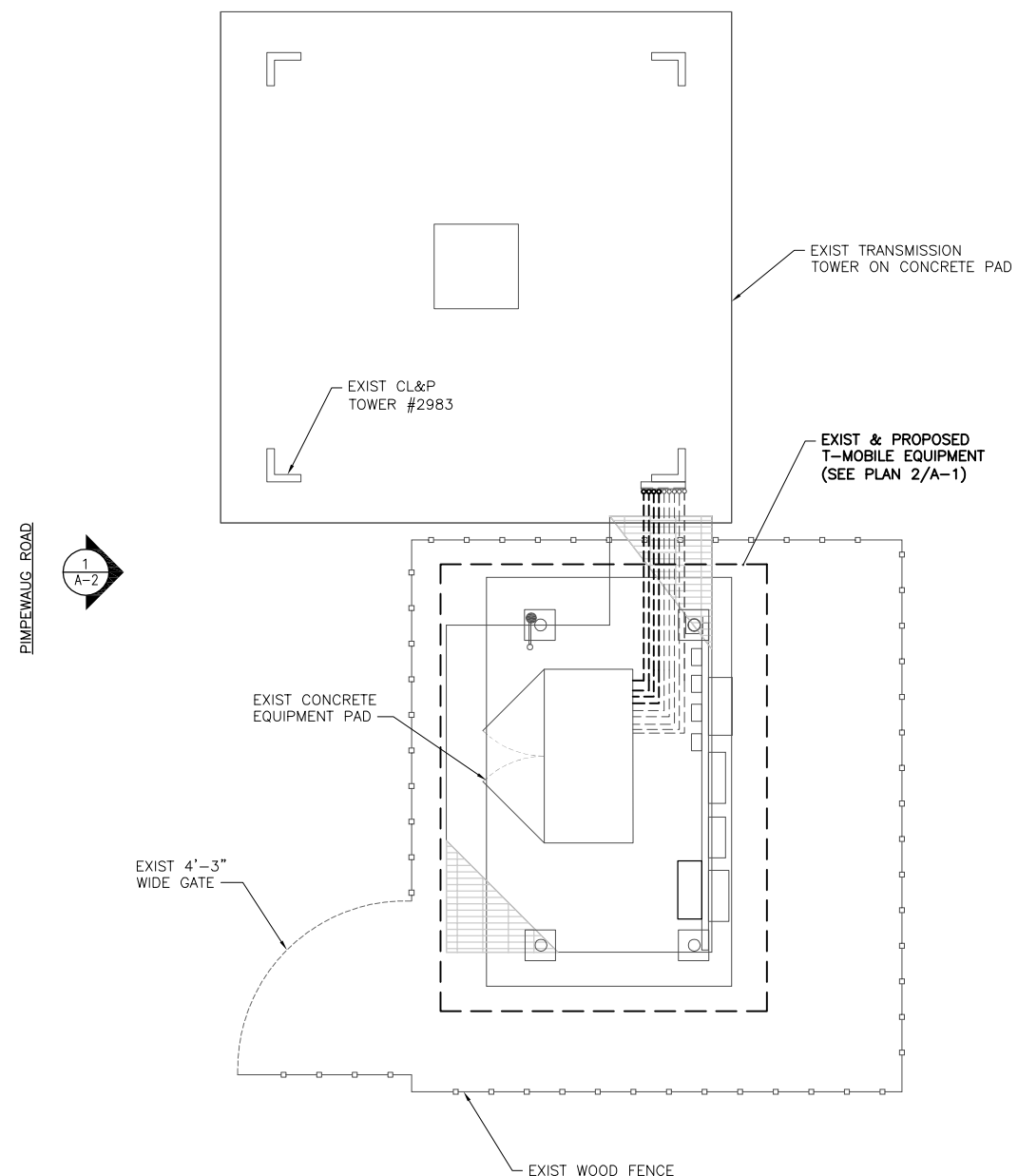

NOTES:
 1. CONTRACTOR TO MATCH ANTENNA AZIMUTHS AND DOWNTILTS TO EXISTING CONDITION AND NOTIFY RF ENGINEER FOR ANY DISCREPANCY.
 2. CONTRACTOR TO RE-VERIFY CABLE LENGTHS PRIOR TO CONSTRUCTION.
 3. LOCK & TAG BREAKERS FOR ALL EQUIPMENT BEING TURNED OFF (WHEN APPLICABLE).

1 SITE PLAN
 A-1 SCALE: 1/2" = 1'-0"

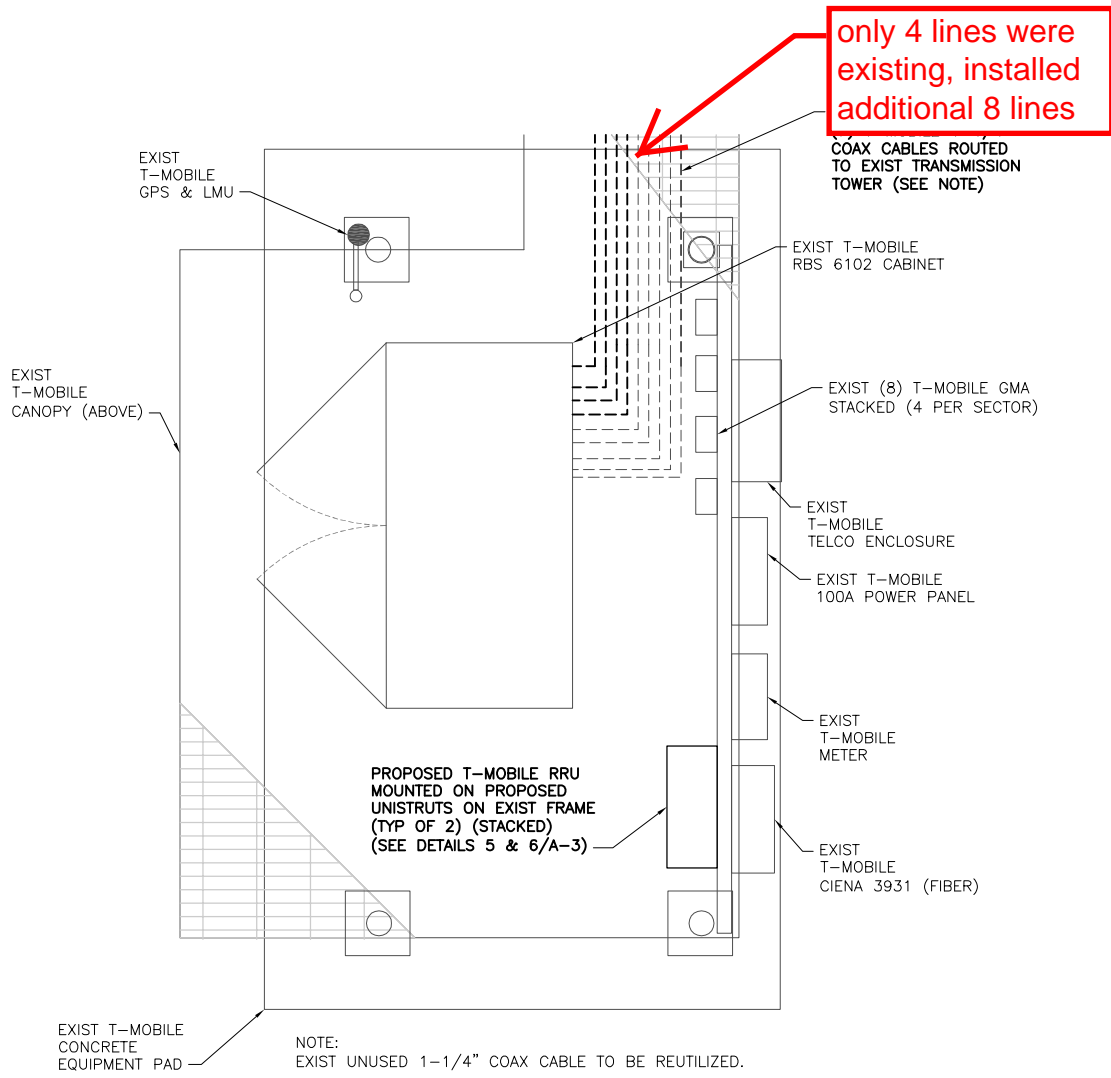

2 EQUIPMEN PLAN
 A-1 SCALE: 1" = 1'-0"

CONFIGURATION
704Bu
 REFER TO LATEST T-MOBILE RF DATA SHEET FOR FINAL RF DESIGN & BOM.

COPIES OF THIS DOCUMENT WITHOUT A FACSIMILE OF THE SIGNATURE & AN ORIGINAL EMBOSSED SEAL OR ORIGINAL STAMP IN BLUE OR BLACK INK OF THE PROFESSIONAL ENGINEER OR LAND SURVEYOR SHALL NOT BE CONSIDERED VALID COPIES.
 THIS DOCUMENT IS PREPARED SPECIFICALLY FOR THE CLIENT AND PROJECT DESIGNATED HEREON. MODIFICATION, ALTERATION, REVISION, DUPLICATION, OR USE WITHOUT THE CONSENT OF TECTONIC IS STRICTLY PROHIBITED. COPYRIGHT 2016 TECTONIC. ALL RIGHTS RESERVED.

TECTONIC
 Practical Solutions, Exceptional Service
 TECTONIC Engineering & Surveying Consultants P.C.
 1279 Route 300 Phone: (845) 567-6656
 Newburgh, NY 12550 (800) 829-6531
 www.tectonicengineering.com

T-Mobile
 NORTHEAST, LLC.
 35 GRIFFIN ROAD SOUTH
 BLOOMFIELD, CT 06002

VERTICAL
 DEVELOPMENT
 20 Commercial St Branford, CT 06405

APPROVALS

LANDLORD _____
 RF _____
 CONSTRUCTION _____
 OPERATIONS _____
 SITE ACQ. _____

PROJECT NUMBER 7677.CT111414A DESIGNED BY JQ

| REV. | DATE | DESCRIPTION | DRAWN BY |
|------|----------|-------------|----------|
| 1 | 03/23/16 | FOR COMMENT | MP |

ISSUED BY _____ DATE _____



SITE INFORMATION
 CT11414A
 WILTON/CANNONDALE ST.
 PIMPEWAUG RD. POLE#21795
 WILTON, CT 06897

SHEET TITLE
SITE & EQUIPMENT PLANS

SHEET NUMBER
A-1

STRUCTURAL NOTE:
 THE EXISTING SELF SUPPORT TOWER AND PROPOSED T-MOBILE
 ANTENNA MOUNTS ARE STRUCTURALLY ADEQUATE TO SUPPORT
 THE PROPOSED LOADING AS PER THE STRUCTURAL ANALYSIS
 REPORT BY PAUL J. FORD & COMPANY DATED 2/29/16, REV 1.

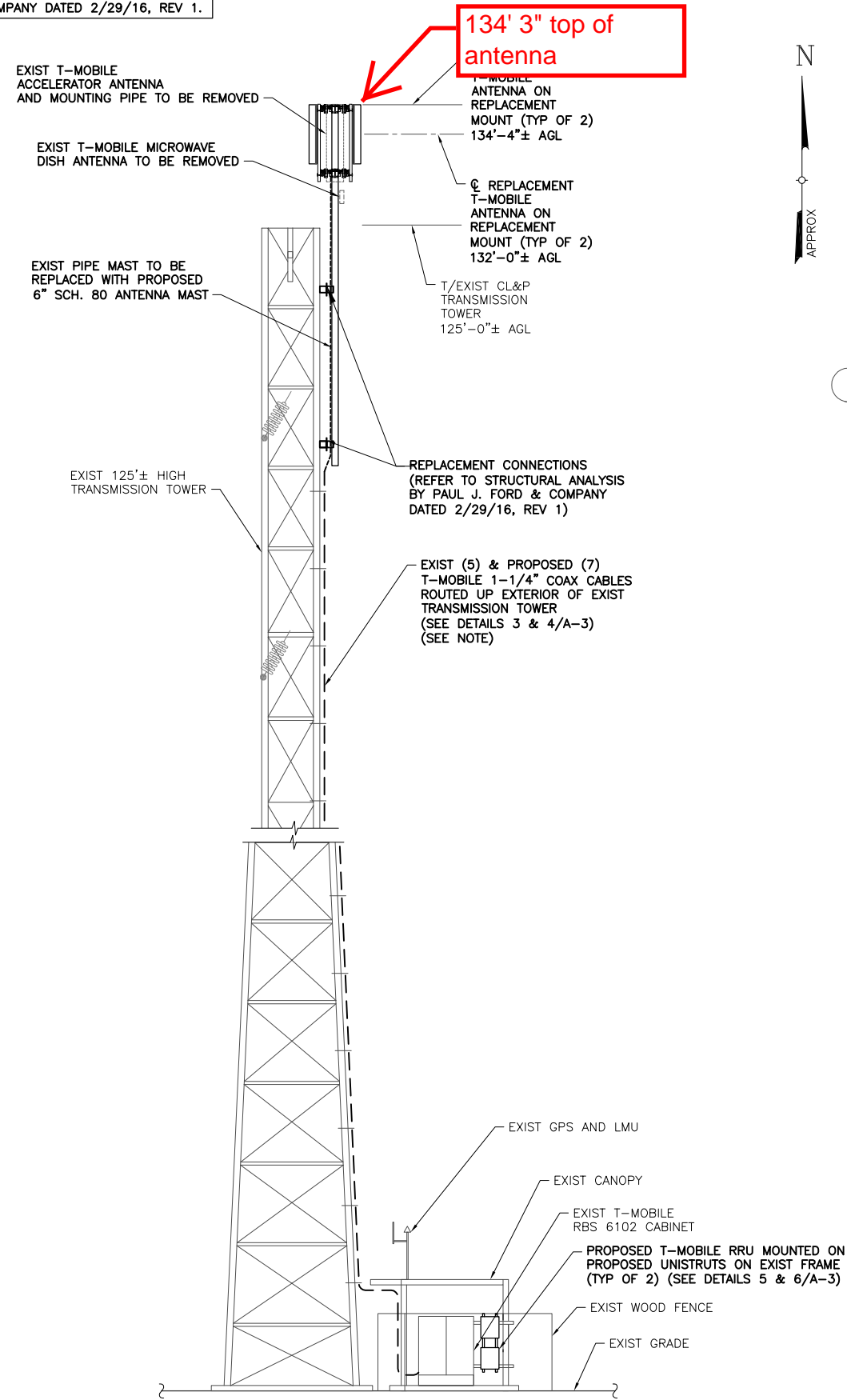

NOTE:
 EXIST UNUSED 1-1/4" COAX CABLE TO BE REUTILIZED.

1
 A-2
 ELEVATION
 SCALE: 3/16" = 1'-0"

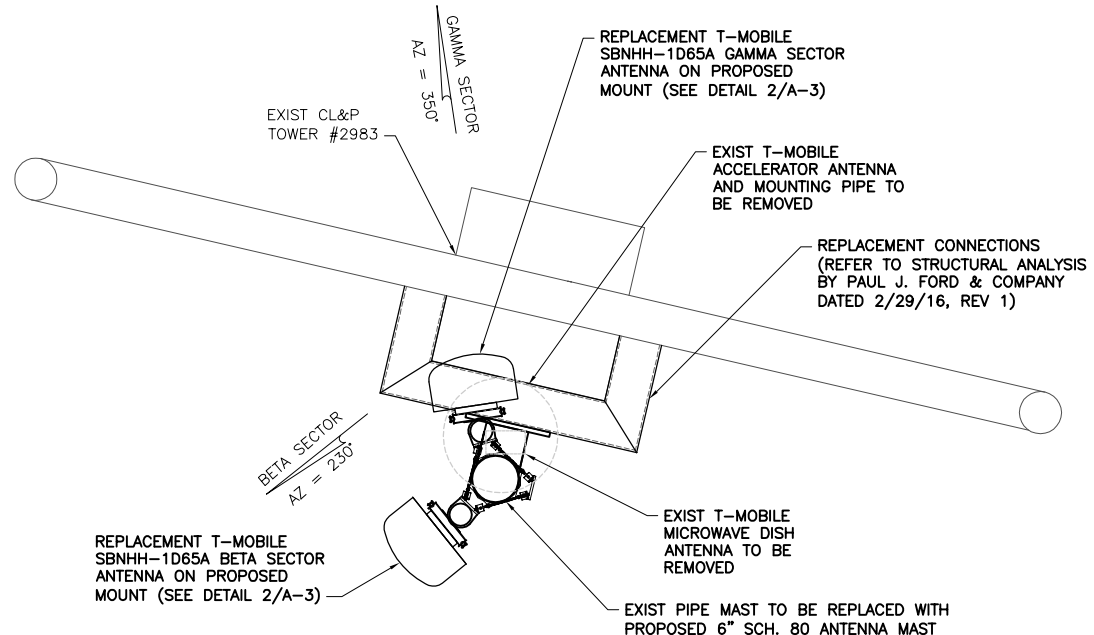

2
 A-2
 ANTENNA PLAN
 SCALE: 1" = 1'-0"

CONFIGURATION
704Bu
 REFER TO LATEST T-MOBILE RF DATA SHEET FOR FINAL RF DESIGN & BOM.

COPIES OF THIS DOCUMENT WITHOUT A FACSIMILE OF THE SIGNATURE & AN ORIGINAL EMBOSSED SEAL OR ORIGINAL STAMP IN BLUE OR BLACK INK OF THE PROFESSIONAL ENGINEER OR LAND SURVEYOR SHALL NOT BE CONSIDERED VALID COPIES.

THIS DOCUMENT IS PREPARED SPECIFICALLY FOR THE CLIENT AND PROJECT DESIGNATED HEREON. MODIFICATION, ALTERATION, REVISION, DUPLICATION, OR USE WITHOUT THE CONSENT OF TECTONIC IS STRICTLY PROHIBITED. COPYRIGHT 2016 TECTONIC. ALL RIGHTS RESERVED.

TECTONIC
 Practical Solutions, Exceptional Service
 TECTONIC Engineering & Surveying Consultants P.C.
 1279 Route 300 Phone: (845) 567-6656
 Newburgh, NY 12550 (800) 829-6531
 www.tectonicengineering.com

T-Mobile
 NORTHEAST, LLC.
 35 GRIFFIN ROAD SOUTH
 BLOOMFIELD, CT 06002

VERTICAL
 DEVELOPMENT
 20 Commercial St Branford, CT 06405

APPROVALS

LANDLORD _____

RF _____

CONSTRUCTION _____

OPERATIONS _____

SITE ACQ. _____

PROJECT NUMBER 7677.CT11414A DESIGNED BY JQ

| REV. | DATE | DESCRIPTION | DRAWN BY |
|------|----------|-------------|----------|
| 1 | 03/23/16 | FOR COMMENT | MP |

ISSUED BY _____ DATE _____



SITE INFORMATION
 CT11414A
 WILTON/CANNONDALE ST.
 PIMPEWAUG RD. POLE#21795
 WILTON, CT 06897

SHEET TITLE

ELEVATION &
 ANTENNA PLANS

SHEET NUMBER
 A-2

THE EXISTING SELF SUPPORT TOWER AND PROPOSED T-MOBILE ANTENNA MOUNTS ARE STRUCTURALLY ADEQUATE TO SUPPORT THE PROPOSED LOADING AS PER THE STRUCTURAL ANALYSIS REPORT BY PAUL J. FORD & COMPANY DATED 2/29/16, REV 1.

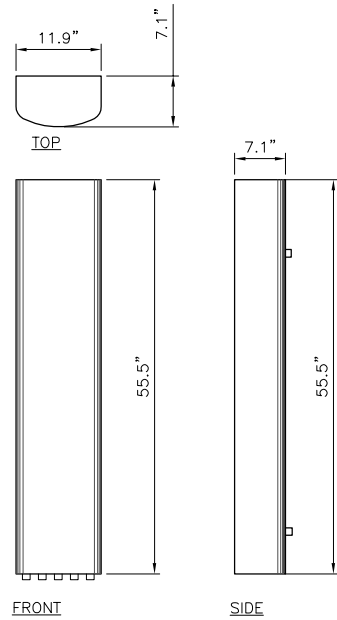

ANDREW SBNHH-1D65A
 PANEL ANTENNA

1 ANTENNA DETAIL
 A-3 SCALE: 1" = 1'-0"

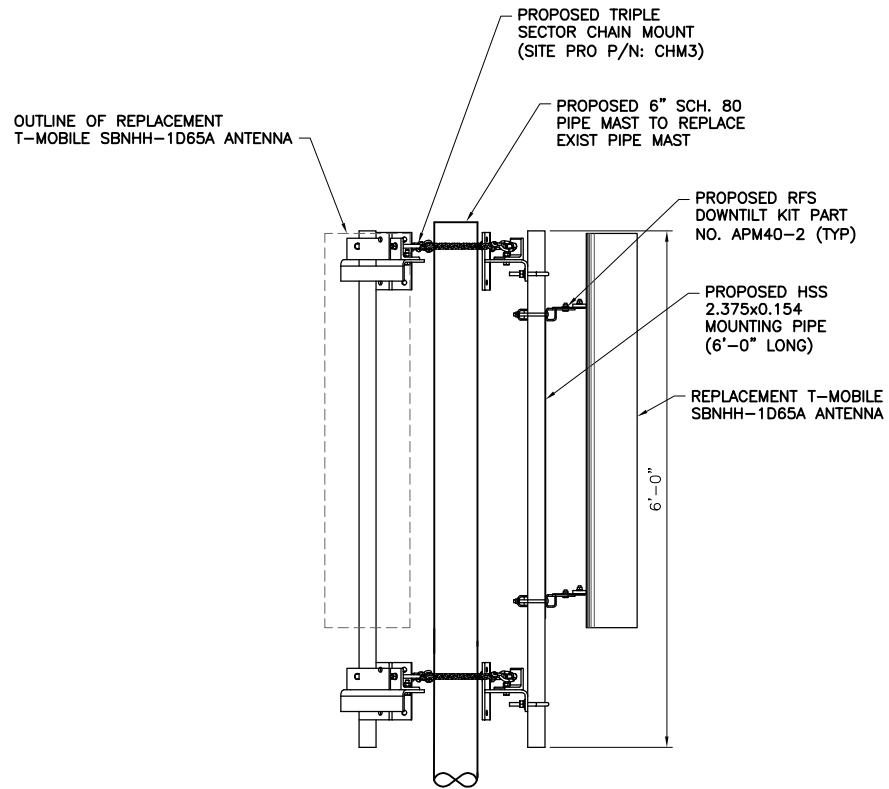

3 SECTION
 A-3 SCALE: 1" = 1'-0"

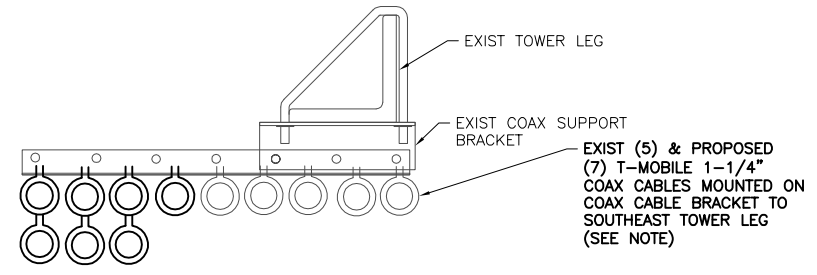

NOTE:
 EXIST UNUSED 1-1/4" COAX CABLE TO BE REUTILIZED.

3 SECTION
 A-3 SCALE: 3" = 1'-0"

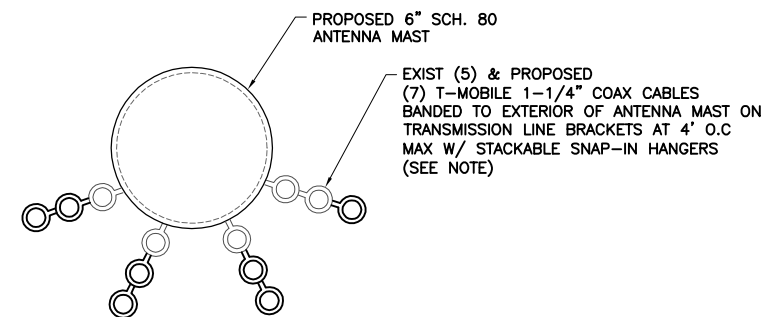

NOTE:
 EXIST UNUSED 1-1/4" COAX CABLE TO BE REUTILIZED.

4 SECTION
 A-3 SCALE: 3" = 1'-0"

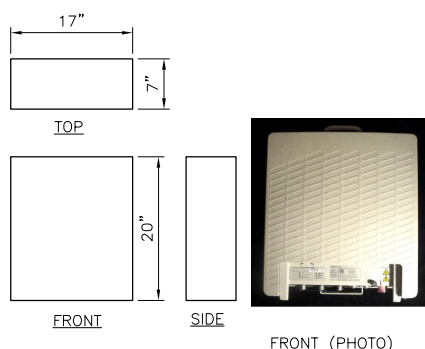

WEIGHT 50.7 LB
 RRUS11_B12

5 RRU DETAIL
 A-3 SCALE: 1" = 1'-0"

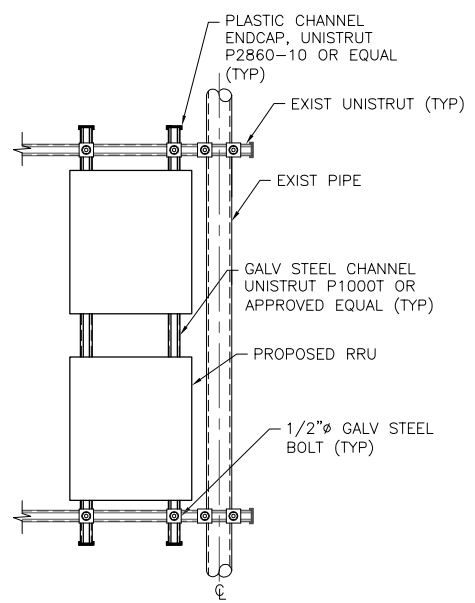

NOTE: MOUNTING OF RRU TO UNISTRUT SHALL BE PER MANUFACTURER DIRECTION. SEPARATION OF CHANNELS SHALL BE PER MANUFACTURER'S MOST CURRENT SPECIFICATION/INSTRUCTIONS.

6 RRU MOUNTING DETAIL
 A-3 SCALE: 1" = 1'-0"

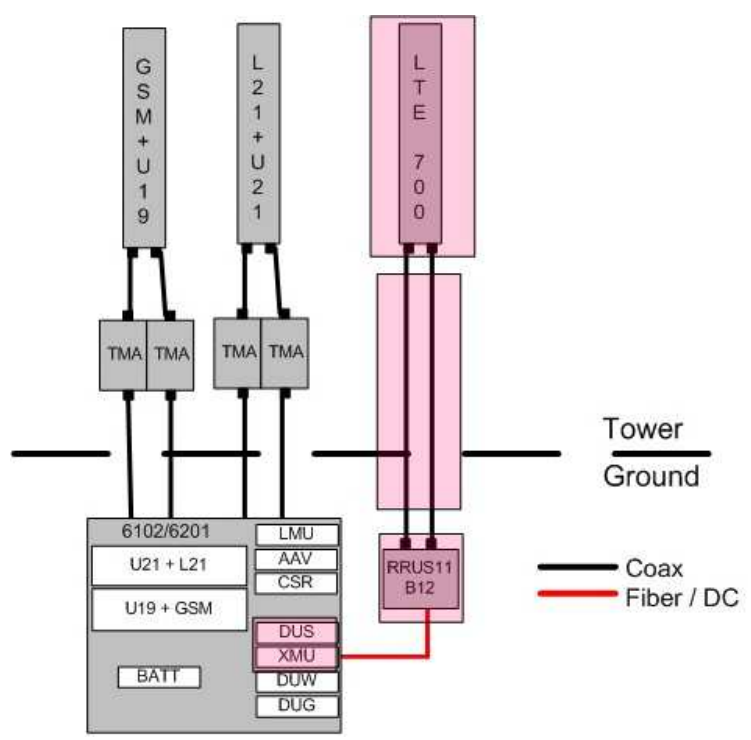

Coax
 Fiber / DC

7 PLUMBING DIAGRAM
 A-3 SCALE: N.T.S.

CONFIGURATION
704Bu
 REFER TO LATEST T-MOBILE RF DATA SHEET FOR FINAL RF DESIGN & BOM.

COPIES OF THIS DOCUMENT WITHOUT A FACSIMILE OF THE SIGNATURE & AN ORIGINAL EMBOSSED SEAL OR ORIGINAL STAMP IN BLUE OR BLACK INK OF THE PROFESSIONAL ENGINEER OR LAND SURVEYOR SHALL NOT BE CONSIDERED VALID COPIES.

THIS DOCUMENT IS PREPARED SPECIFICALLY FOR THE CLIENT AND PROJECT DESIGNATED HEREON. MODIFICATION, ALTERATION, REVISION, DUPLICATION, OR USE WITHOUT THE CONSENT OF TECTONIC IS STRICTLY PROHIBITED. COPYRIGHT 2016 TECTONIC. ALL RIGHTS RESERVED.

APPROVALS

LANDLORD _____
 RF _____
 CONSTRUCTION _____
 OPERATIONS _____
 SITE ACQ. _____

PROJECT NUMBER 7677.CT11414A DESIGNED BY JQ

| REV. | DATE | DESCRIPTION | DRAWN BY |
|------|----------|-------------|----------|
| 1 | 03/23/16 | FOR COMMENT | MP |

ISSUED BY _____ DATE _____



SITE INFORMATION
 CT11414A
 WILTON/CANNONDALE ST.
 PIMPEWAUG RD. POLE#21795
 WILTON, CT 06897

SHEET TITLE
DETAILS & PLUMBING DIAGRAM

SHEET NUMBER
A-3

GENERAL NOTES

1. ALL WORK SHALL CONFORM TO THE REQUIREMENTS OF THE STATE OF CONNECTICUT BUILDING CODE, LATEST VERSION AND ALL OTHER APPLICABLE CODES AND ORDINANCES.
2. CONTRACTOR SHALL VISIT THE JOB SITE AND FAMILIARIZE HIMSELF WITH ALL CONDITIONS AFFECTING THE PROPOSED WORK AND MAKE PROVISIONS AS TO THE COST THEREOF. CONTRACTOR SHALL BE RESPONSIBLE FOR FAMILIARIZING HIMSELF WITH ALL CONTRACT DOCUMENTS, FIELD CONDITIONS AND DIMENSIONS AND CONFIRMING THAT THE WORK MAY BE ACCOMPLISHED AS SHOWN PRIOR TO PROCEEDING WITH CONSTRUCTION. ANY DISCREPANCIES SHALL BE BROUGHT TO THE ATTENTION OF THE ENGINEER PRIOR TO THE COMMENCEMENT OF WORK.
3. PLANS ARE NOT TO BE SCALED. THESE PLANS ARE INTENDED TO BE A DIAGRAMMATIC OUTLINE ONLY, UNLESS OTHERWISE NOTED. THE WORK SHALL INCLUDE FURNISHING MATERIALS, EQUIPMENT, APPURTENANCES, AND LABOR NECESSARY TO EFFECT ALL INSTALLATIONS AS INDICATED ON THE DRAWINGS.
4. DIMENSIONS SHOWN ARE TO FINISH SURFACES, UNLESS OTHERWISE NOTED. SPACING BETWEEN EQUIPMENT IS REQUIRED CLEARANCE. THEREFORE, IT IS CRITICAL TO FIELD VERIFY DIMENSIONS. SHOULD THERE BE ANY QUESTIONS REGARDING THE CONTRACT DOCUMENTS, EXISTING CONDITIONS AND/OR DESIGN INTENT, THE CONTRACTOR SHALL BE RESPONSIBLE FOR OBTAINING A CLARIFICATION FROM THE AUTHORIZED REPRESENTATIVE OR THE ENGINEER PRIOR TO PROCEEDING WITH THE WORK.
5. DETAILS ARE INTENDED TO SHOW END RESULT OF DESIGN. MINOR MODIFICATIONS MAY BE REQUIRED TO SUIT JOB DIMENSIONS OR CONDITIONS, AND SUCH MODIFICATIONS SHALL BE INCLUDED AS PART OF THE WORK.
6. CONTRACTOR SHALL RECEIVE CLARIFICATION IN WRITING, AND SHALL RECEIVE IN WRITING AUTHORIZATION TO PROCEED BEFORE STARTING WORK ON ANY ITEMS NOT CLEARLY DEFINED OR IDENTIFIED BY THE CONTRACT DOCUMENTS.
7. ONCE THE CONTRACTOR HAS RECEIVED AND ACCEPTED THE "NOTICE TO PROCEED," CONTRACTOR WILL CONTACT THE CONSTRUCTION MANAGER OF RECORD A MINIMUM OF 48 HOURS PRIOR TO WORK START.
8. CONTRACTOR SHALL NOTIFY THE CONSTRUCTION MANAGER OF ALL PRODUCTS OR ITEMS NOTED AS "EXISTING" WHICH ARE NOT FOUND TO BE IN THE FIELD.
9. CONTRACTOR SHALL SUPERVISE AND DIRECT THE WORK USING THE BEST CONSTRUCTION SKILLS AND ATTENTION. CONTRACTOR SHALL BE SOLELY RESPONSIBLE FOR CONSTRUCTION MEANS, METHODS, TECHNIQUES, SEQUENCES, PROCEDURES, AND FOR COORDINATING ALL PORTIONS OF THE WORK UNDER CONTRACT, UNLESS OTHERWISE NOTED.
10. ERECTION SHALL BE DONE IN A WORKMANLIKE MANNER BY COMPETENT EXPERIENCED WORKMEN IN ACCORDANCE WITH APPLICABLE CODES AND THE BEST ACCEPTED PRACTICE. ALL MEMBERS SHALL BE LAID PLUMB AND TRUE AS INDICATED ON THE DRAWINGS.
11. CONTRACTOR SHALL BE RESPONSIBLE FOR THE SAFETY OF THE WORK AREA, ADJACENT AREAS, AND BUILDING OCCUPANTS THAT ARE LIKELY TO BE AFFECTED BY THE WORK UNDER THIS CONTRACT. WORK SHALL CONFORM TO ALL OSHA REQUIREMENTS.
12. CONTRACTOR SHALL COORDINATE HIS WORK AND SCHEDULE HIS ACTIVITIES AND WORKING HOURS IN ACCORDANCE WITH THE REQUIREMENTS OF THE OWNER.
13. CONTRACTOR SHALL BE RESPONSIBLE FOR COORDINATING HIS WORK WITH THE WORK OF OTHERS AS IT MAY RELATE TO RADIO EQUIPMENT, ANTENNAS AND ANY OTHER PORTIONS OF THE WORK.
14. CONTRACTOR SHALL MAINTAIN LIABILITY INSURANCE TO PROTECT THE OWNER.
15. INSTALL ALL EQUIPMENT AND MATERIALS IN ACCORDANCE WITH MANUFACTURER'S RECOMMENDATIONS UNLESS SPECIFICALLY INDICATED OR WHERE LOCAL CODES OR REGULATIONS TAKE PRECEDENCE.
16. MAKE NECESSARY PROVISIONS TO PROTECT EXISTING SURFACES, EQUIPMENT, IMPROVEMENTS, AND PIPING. REPAIR ANY DAMAGE THAT OCCURS DURING CONSTRUCTION.
17. REPAIR ALL EXISTING SURFACES DAMAGED DURING CONSTRUCTION SUCH THAT THEY MATCH AND BLEND WITH ADJACENT SURFACES.
18. KEEP CONTRACT AREA CLEAN, HAZARD FREE, AND DISPOSE OF ALL DEBRIS AND RUBBISH. EQUIPMENT NOT SPECIFIED AS REMAINING ON THE PROPERTY OF THE OWNER SHALL BE REMOVED. LEAVE PREMISES IN CLEAN CONDITION AND FREE FROM PAINT SPOTS, DUST, OR SMUDGES OF ANY NATURE. CONTRACTOR SHALL BE RESPONSIBLE FOR MAINTAINING ALL ITEMS UNTIL COMPLETION OF CONSTRUCTION.
19. CONTRACTOR SHALL VERIFY ALL DIMENSIONS AND CONDITIONS IN THE FIELD PRIOR TO FABRICATION AND ERECTION OF ANY MATERIAL. ANY UNUSUAL CONDITIONS SHALL BE REPORTED TO THE ATTENTION OF THE ENGINEER.
20. PROVIDE 48 HOURS WRITTEN NOTICE TO THE ENGINEER PRIOR TO THE COMMENCEMENT OF WORK.
21. ALL BROCHURES, OPERATING AND MAINTENANCE MANUALS, CATALOGS, SHOP DRAWINGS AND OTHER DOCUMENTATION SHALL BE TURNED OVER TO AT COMPLETION OF CONSTRUCTION.
22. COMPLETE JOB SHALL BE GUARANTEED FOR A PERIOD OF ONE (1) YEAR AFTER DATE OF ACCEPTANCE BY. ANY WORK, MATERIALS OR EQUIPMENT FOUND TO BE DEFECTIVE DURING THAT PERIOD SHALL BE CORRECTED IMMEDIATELY UPON WRITTEN NOTIFICATION AT NO ADDITIONAL COST TO T-MOBILE.

STRUCTURAL NOTES

GENERAL

1. CONTRACTOR SHALL VERIFY ALL DIMENSIONS AND CONDITIONS IN THE FIELD PRIOR TO FABRICATION AND ERECTION OF ANY MATERIAL. ANY UNUSUAL CONDITIONS SHALL BE REPORTED TO THE ATTENTION OF THE ENGINEER.
2. DESIGN AND CONSTRUCTION OF STRUCTURAL STEEL SHALL CONFORM TO THE AMERICAN INSTITUTE OF STEEL CONSTRUCTION "SPECIFICATION FOR THE DESIGN, FABRICATION AND ERECTION OF STRUCTURAL STEEL FOR BUILDINGS", LATEST EDITION.
3. STRUCTURAL STEEL BEAMS SHALL CONFORM TO ASTM A992 (Fy=50ksi). STRUCTURAL STEEL PLATES AND ANGLES SHALL CONFORM TO ASTM A36.
4. ROUND AND SQUARE HOLLOW STRUCTURAL SECTIONS (HSS) CONFORM TO ASTM A500 "COLD-FORMED WELDED & SEAMLESS CARBON STEEL STRUCTURAL TUBING", GRADE B.
5. STEEL PIPE SHALL CONFORM TO ASTM A500 "COLD-FORMED WELDED & SEAMLESS CARBON STEEL STRUCTURAL TUBING", GRADE B, OR ASTM A53 "PIPE, STEEL, BLACK AND HOT-DIPPED, ZINC-COATED WELDED AND SEAMLESS", TYPE E OR S, GRADE B.
6. CONNECTIONS: WELD OR BOLT CONNECTIONS, AS INDICATED:
 - A) CONNECTIONS NOT DETAILED ON THE DRAWINGS SHALL CONFORM TO THE REQUIREMENTS OF THE CITED AISC SPECIFICATION.
 - B) STRUCTURAL BOLTS SHALL CONFORM TO THE LATEST ASTM A325 "HIGH STRENGTH BOLTS FOR STRUCTURAL JOINTS, INCLUDING SUITABLE NUTS AND PLAIN HARDENED WASHERS".
 - C) WHERE THE REACTION VALUES OF BEAMS, BRACING, STRUTS, ETC., ARE NOT SHOWN ON THE DRAWINGS THE CONNECTIONS SHALL BE DESIGNED TO SUPPORT THE END REACTION DERIVED FROM THE TABLES AND FORMULA OF UNIFORM LOAD CONSTANTS IN PART 2, NINTH EDITION, OF THE AISC MANUAL OF STEEL CONSTRUCTION FOR THE GIVEN MEMBER SIZE, SPAN AND YIELD STRENGTH.
 - D) MINIMUM 3/16" FILLET E70-XX WELD SHALL APPLY UNLESS NOTED.
 - E) MINIMUM 1/2" DIA. A325 BOLTS SHALL APPLY UNLESS NOTED.
 - F) MINIMUM SIZE OF CLIP ANGLES SHALL BE L3x3x3/8" UNLESS NOTED.
 - G) ALL GUSSET PLATES SHALL BE 3/8" THICK UNLESS NOTED.
 - H) ALL HOLES FOR BOLTS SHALL BE 1/16 INCH LARGER THAN THE BOLT DIAMETER WITH AN EDGE DISTANCE OF AT LEAST 1 1/2 TIMES THE BOLT DIAMETER AND A SPACING OF AT LEAST 3 TIMES THE BOLT DIAMETER. ALL BOLTS SHALL BE PROVIDED WITH PALNUTS OR LOCK NUTS.
7. STRUCTURAL CONNECTION BOLTS SHALL BE HIGH STRENGTH BOLTS AND CONFORM TO ASTM A325 "HIGH STRENGTH BOLTS FOR STRUCTURAL JOINTS, INCLUDING SUITABLE NUTS AND PLAIN HARDENED WASHERS", LATEST EDITION. BOLTS SHALL BE 3/4 INCH DIA. UNLESS OTHERWISE NOTED.
8. CONTRACTOR SHALL COMPLY WITH AWS CODE FOR PROCEDURES, APPEARANCE AND QUALITY OF WELDS AND FOR METHODS USED IN CORRECTING WELDING. ALL WELDERS AND WELDING PROCESSES SHALL BE QUALIFIED IN ACCORDANCE WITH AWS "STANDARD QUALIFICATION PROCEDURES".
9. ALL STEEL MATERIALS SHALL BE GALVANIZED AFTER FABRICATION IN ACCORDANCE WITH ASTM A123 "ZINC (HOT-DIP GALVANIZED) COATINGS ON IRON AND STEEL PRODUCTS", UNLESS OTHERWISE NOTED.
10. DAMAGED GALVANIZED SURFACES SHALL BE REPAIRED BY COLD GALVANIZING IN ACCORDANCE WITH ASTM A780.
11. ALL BOLTS, ANCHORS AND MISCELLANEOUS HARDWARE SHALL BE GALVANIZED IN ACCORDANCE WITH ASTM A153 "ZINC-COATING (HOT-DIP) ON IRON AND STEEL HARDWARE", UNLESS OTHERWISE NOTED.
12. ALL STEEL SUPPORTS SHALL BE INSTALLED WITH DOUBLE NUTS AND SHALL BE INSTALLED SNUG TIGHT.
13. SLEEVE ANCHORS SHALL CONFORM TO FEDERAL SPECIFICATION FF-S-325, GROUP II, TYPE 3, CLASS 3, AS MANUFACTURED BY HILTI FASTENING SYSTEMS OR APPROVED EQUAL. INSTALLATION SHALL BE IN ACCORDANCE WITH THE MANUFACTURER'S RECOMMENDATIONS. MINIMUM EMBEDMENT SHALL BE THREE (3) INCHES.
14. EXPANSION BOLTS SHALL CONFORM TO FEDERAL SPECIFICATION FF-S-325, GROUP II, TYPE 4, CLASS 1, HILTI KWIK BOLT II OR APPROVED EQUAL. INSTALLATION SHALL BE IN ACCORDANCE WITH THE MANUFACTURER'S RECOMMENDATIONS. MINIMUM EMBEDMENT SHALL BE FOUR (4) INCHES.
15. EPOXY ANCHORING SYSTEM SHALL BE THE HILTI HY-70 FOR MASONRY CONSTRUCTION WITH HOLLOW BRICK OR BLOCK & THE HILTI HIT HY200 INJECTION ADHESIVE ANCHOR FOR GROUT FILLED CONCRETE MASONRY UNITS AND CONCRETE. EPOXY ANCHOR ASSEMBLY SHALL CONSIST OF 1/2"Ø STAINLESS STEEL ANCHOR ROD W/NUTS & WASHERS, AN INTERNALLY THREADED INSERT, A SCREEN TUBE FOR THE HY-70 ONLY & AN EPOXY ADHESIVE (6" MIN EMBEDMENT). THE INSTALLATION PROCEDURE SHALL BE AS FOLLOWS
 - A. DRILL THE HOLE USING MANUFACTURER RECOMMENDED DRILL BIT UP TO SPECIFIED DEPTH. HAMMERING IS NOT PERMITTED.
 - B. CLEAN THE HOLE USING NYLON BRUSH AND/OR COMPRESSED AIR. THE HOLE SHOULD BE CLEAR OF ANY LOOSE MATERIAL. IF WET, THE MASONRY SHOULD BE ALLOWED TO DRY FULLY BEFORE ANCHOR INSTALLATION.
 - C. INSERT SPECIFIED SCREEN TUBE INTO THE HOLE.
 - D. FILL THE SCREEN TUBE COMPLETELY WITH ADHESIVE, BEGINNING AT THE BOTTOM END.
 - E. INSERT ANCHOR ROD OR INTERNALLY THREADED INSERT INTO THE ADHESIVE-FILLED SCREEN TUBE, TWISTING SLIGHTLY.
 - F. LOAD FASTENER ONLY AFTER MANUFACTURER SPECIFIED CURE TIME HAS ELAPSED.
16. GRATING SHALL BE GALVANIZED WELDED STEEL BAR GRATING TYPE W/BA WITH 1-1/4" BEARING BARS AT 1-3/16" OC. FASTEN TO SUPPORTING MEMBERS WITH SADDLE-TYPE CLIPS AT 2'-0" O.C. AND BAND ALL EXPOSED EDGES.
17. SUBMIT DRAWINGS OF ALL STRUCTURAL AND MISCELLANEOUS STEEL TO THE ENGINEER FOR APPROVAL AND INCORPORATE ALL COMMENTS PRIOR TO FABRICATION.
18. INCORRECTLY FABRICATED, DAMAGED OR OTHERWISE MISFITTING OR NONCONFORMING MATERIALS OR CONDITIONS SHALL BE REPORTED TO THE ENGINEER PRIOR TO REMEDIAL OR CORRECTIVE ACTION. ANY SUCH ACTION SHALL REQUIRE ENGINEER APPROVAL.
19. ALL WORK SHALL BE INSPECTED BY THE ENGINEER DURING AND AT THE COMPLETION OF CONSTRUCTION.
20. CONTRACTOR TO REMOVE MASTIC ON THE EXISTING WALL/PARAPET AT EVERY STEEL SUPPORT ATTACHMENT AND REPOINT MASONRY AS REQUIRED. A BED OF SILICONE SHALL BE APPLIED BEHIND AND ALL AROUND THE STEEL SUPPORT ATTACHMENT TO MAKE IT WEATHERPROOF.

21. HAMMER DRILLS ARE NOT TO BE USED WHEN DRILLING HOLES FOR SLEEVE OR EXPANSION BOLTS INSTALLED IN MASONRY BLOCKS/BRICKS.
22. ALL HOLES TO BE ADDED IN THE FIELD SHALL BE PUNCHED OR DRILLED. NO HOLE BURNING SHALL BE ALLOWED.

SITE NOTES

1. ALL SITE WORK SHALL BE AS INDICATED ON THE DRAWING.
2. RUBBISH, STUMPS, DEBRIS, STICKS, STONES AND OTHER REFUSE SHALL BE REMOVED FROM THE SITE AND DISPOSED OF LEGALLY.
3. THE SITE SHALL BE GRADED TO CAUSE SURFACE WATER TO FLOW AWAY FROM THE BTS EQUIPMENT AND TOWER AREAS.
4. NO FILL OR EMBANKMENT MATERIAL SHALL BE PLACED ON FROZEN GROUND. FROZEN MATERIALS, SNOW OR ICE SHALL NOT BE PLACED IN ANY FILL OR EMBANKMENT.
5. THE SUBGRADE SHALL BE COMPACTED AND BROUGHT TO A SMOOTH UNIFORM GRADE PRIOR TO FINISHED SURFACE APPLICATION.
6. ALL EXISTING ACTIVE SEWER, WATER, GAS, ELECTRIC, AND OTHER UTILITIES WHERE ENCOUNTERED IN THE WORK, SHALL BE PROTECTED AT ALL TIMES, AND WHERE REQUIRED FOR THE PROPER EXECUTION OF THE WORK, SHALL BE RELOCATED AS DIRECTED BY ENGINEERS. EXTREME CAUTION SHOULD BE USED BY THE CONTRACTOR WHEN EXCAVATING OR PIER DRILLING AROUND OR NEAR UTILITIES.
7. ALL EXISTING INACTIVE SEWER, WATER, GAS, ELECTRIC AND OTHER UTILITIES, WHICH INTERFERE WITH THE EXECUTION OF THE WORK, SHALL BE REMOVED AND/OR CAPPED, PLUGGED OR OTHERWISE DISCONTINUED AT POINTS WHICH WILL NOT INTERFERE WITH THE EXECUTION OF THE WORK, SUBJECT TO THE APPROVAL OF ENGINEER.
8. THE AREAS OF THE OWNERS PROPERTY DISTURBED BY THE WORK SHALL BE GRADED TO A UNIFORM SLOPE, FERTILIZED, SEEDED, AND COVERED WITH MULCH.
9. CONTRACTOR SHALL MINIMIZE DISTURBANCE TO EXISTING SITE DURING CONSTRUCTION. EROSION CONTROL MEASURES, IF REQUIRED DURING CONSTRUCTION, SHALL BE IN CONFORMANCE WITH THE LOCAL GUIDELINES FOR EROSION AND SEDIMENT CONTROL.
10. CARE SHALL BE TAKEN TO RETAIN NATURAL GROWTH AND PREVENT DAMAGE TO TREES WITHIN AND OUTSIDE THE LIMITS OF CONSTRUCTION AND SPECIFIED WORK AREAS CAUSED BY EQUIPMENT AND MATERIALS. ANY DAMAGE TO THIS NATURAL GROWTH SHALL BE RESTORED AT THE EXPENSE OF THE CONTRACTOR.
11. ALL AREAS DISTURBED BY THE CONTRACTOR WITHOUT AUTHORIZATION SHALL BE RESTORED BY THE CONTRACTOR.
12. IN THE EVENT THE CONTRACTOR DAMAGES AN EXISTING UTILITY SERVICE CAUSING AN INTERRUPTION IN SAID SERVICE, HE SHALL IMMEDIATELY COMMENCE WORK TO RESTORE SERVICE AND MAY NOT CEASE HIS WORK OPERATION UNTIL SERVICE IS RESTORED.

GROUNDING NOTES

1. THE ENTIRE ELECTRICAL INSTALLATION SHALL BE GROUNDED AS REQUIRED BY ALL APPLICABLE CODES.
2. ALL GROUNDING WORK SHALL BE IN ACCORDANCE WITH T-MOBILE STANDARD PRACTICE.
3. ALL BUS CONNECTORS SHALL BE TWO-HOLE, LONG-BARREL TYPE COMPRESSION LUGS, T&B OR EQUAL, UNLESS OTHERWISE NOTED ON DRAWINGS. ALL LUGS SHALL BE ATTACHED TO BUSSES USING BOLTS, NUTS, AND LOCK WASHERS. NO WASHERS ARE ALLOWED BETWEEN THE ITEMS BEING GROUNDED.
4. ALL CONNECTORS SHALL BE CRIMPED USING HYDRAULIC CRIMPING TOOLS, T&B #TBM 8 OR EQUIVALENT.
5. ALL CONNECTIONS SHALL BE MADE TO BARE METAL. ALL PAINTED SURFACES SHALL BE FILED TO ENSURE PROPER CONTACT. NO WASHERS ARE ALLOWED BETWEEN THE ITEMS BEING GROUNDED. ALL CONNECTIONS ARE TO HAVE A NON-OXIDIZING AGENT APPLIED PRIOR TO INSTALLATION.
6. ALL COPPER BUSSES SHALL BE CLEANED, POLISHED, AND A NON-OXIDIZING AGENT APPLIED. NO FINGERPRINTS OR DISCOLORED COPPER WILL BE PERMITTED.
7. ALL BENDS SHALL BE AS SHALLOW AS POSSIBLE, WITH NO TURN SHORTER THAN AN 8-INCH NOMINAL RADIUS.
8. GROUNDING CONDUCTORS SHALL BE SOLID TINNED COPPER AND ANNEALED #2. ALL GROUNDING CONDUCTORS SHALL RUN THROUGH PVC SLEEVES WHEREVER CONDUCTORS RUN THROUGH WALLS, FLOORS, OR CEILINGS. IF CONDUCTORS MUST RUN THROUGH EMT, BOTH ENDS OF CONDUIT SHALL BE GROUNDED. SEAL BOTH ENDS OF CONDUIT WITH SILICONE CAULK.
9. GROUNDING SYSTEM RESISTANCE SHALL NOT EXCEED 10 OHMS. IF THE RESISTANCE VALUE IS EXCEEDED, NOTIFY THE PROJECT MANAGER FOR FURTHER INSTRUCTION ON METHODS FOR REDUCING THE RESISTANCE VALUE.
10. ALL ROOF TOP ANTENNA MOUNTS SHALL BE GROUNDED WITH A #2 GROUND WIRE CONNECTED TO THE NEAREST GROUND BUS. ALL CONNECTIONS ARE TO BE CAD-WELDED IF POSSIBLE.
11. UPON COMPLETION OF WORK, CONDUCT CONTINUITY, SHORT CIRCUIT, AND FALL OF POTENTIAL GROUNDING TESTS FOR APPROVAL. SUBMIT TEST REPORTS TO THE PROJECT MANAGER.
12. GROUNDING CONNECTION TO TRAVEL IN A DOWNWARD DIRECTION.
13. ALL EXPOSED #2 WIRE MUST BE TINN NOT BTW.

CONFIGURATION

704Bu

REFER TO LATEST T-MOBILE RF DATA SHEET FOR FINAL RF DESIGN & BOM.

COPIES OF THIS DOCUMENT WITHOUT A FACSIMILE OF THE SIGNATURE & AN ORIGINAL EMBOSSED SEAL OR ORIGINAL STAMP IN BLUE OR BLACK INK OF THE PROFESSIONAL ENGINEER OR LAND SURVEYOR SHALL NOT BE CONSIDERED VALID COPIES.

THIS DOCUMENT IS PREPARED SPECIFICALLY FOR THE CLIENT AND PROJECT DESIGNATED HEREON. MODIFICATION, ALTERATION, REVISION, DUPLICATION, OR USE WITHOUT THE CONSENT OF TECTONIC IS STRICTLY PROHIBITED. COPYRIGHT 2016 TECTONIC. ALL RIGHTS RESERVED.

TECTONIC

Practical Solutions, Exceptional Service
TECTONIC Engineering & Surveying Consultants P.C.
 1279 Route 300 Phone: (845) 567-6656
 Newburgh, NY 12550 (800) 829-6531
 www.tectonicengineering.com

•• T •• Mobile ••
 NORTHEAST, LLC.

**35 GRIFFIN ROAD SOUTH
 BLOOMFIELD, CT 06002**



APPROVALS

LANDLORD _____
 RF _____
 CONSTRUCTION _____
 OPERATIONS _____
 SITE ACQ. _____

PROJECT NUMBER DESIGNED BY
 7677.CT11414A JQ

| REV. | DATE | DESCRIPTION | DRAWN BY |
|------|----------|-------------|----------|
| 1 | 03/23/16 | FOR COMMENT | MP |

ISSUED BY _____ DATE _____



SITE INFORMATION

**CT11414A
 WILTON/CANNONDALE ST.
 PIMPEWAUG RD. POLE#21795
 WILTON, CT 06897**

SHEET TITLE

NOTES

SHEET NUMBER

A-4

GENERAL ELECTRICAL NOTES

1. CONTRACTOR SHALL PERFORM ALL VERIFICATION OBSERVATION TESTS, AND EXAMINATION WORK PRIOR TO THE ORDERING OF THE ELECTRICAL EQUIPMENT AND THE ACTUAL CONSTRUCTION. CONTRACTOR SHALL ISSUE A WRITTEN NOTICE OF ALL FINDINGS TO THE ENGINEER LISTING ALL MALFUNCTIONS, FAULTY EQUIPMENT AND DISCREPANCIES.
2. CONTRACTOR SHALL PROVIDE ALL LABOR, MATERIALS, INSURANCE, EQUIPMENT, INSTALLATION, CONSTRUCTION TOOLS, TRANSPORTATION, ETC., FOR A COMPLETE AND PROPERLY OPERATIVE SYSTEM ENERGIZED THROUGHOUT AND AS INDICATED ON DRAWINGS, AS SPECIFIED HEREIN AND/OR AS OTHERWISE REQUIRED.
3. ALL MATERIALS AND EQUIPMENT SHALL BE NEW AND IN PERFECT CONDITION WHEN INSTALLED AND SHALL BE OF THE BEST GRADE AND OF THE SAME MANUFACTURER THROUGHOUT FOR EACH CLASS OR GROUP OF EQUIPMENT. MATERIALS SHALL BE LISTED AND APPROVED BY UNDERWRITER'S LABORATORIES (U.L.) AND SHALL BEAR THE INSPECTION LABEL "J" WHERE SUBJECT TO SUCH APPROVAL. MATERIALS SHALL MEET WITH APPROVAL OF ALL GOVERNING BODIES HAVING JURISDICTION. AND SHALL BE MANUFACTURED IN ACCORDANCE WITH APPLICABLE STANDARDS ESTABLISHED BY ANSI, NEMA AND NBFU.
4. CONTRACTOR TO COORDINATE WITH SITE OWNER FOR CONNECTION OF TEMPORARY AND PERMANENT POWER TO THE SITE. THE TEMPORARY POWER AND ALL HOOKUP COSTS TO BE PAID BY CONTRACTOR.
5. ALL CIRCUIT BREAKERS, FUSES AND ELECTRICAL EQUIPMENT SHALL HAVE AN INTERRUPTING RATING NOT LESS THAN THE MAXIMUM SHORT CIRCUIT CURRENT TO WHICH THEY MAY BE SUBJECTED, AND A MINIMUM OF 10,000 A.I.C.
6. ALL ELECTRICAL EQUIPMENT SHALL BE LABELED WITH PERMANENT ENGRAVED PLASTIC LABELS.
7. METER SOCKETS AMPERES, VOLTAGE AND NUMBER OF PHASES SHALL BE NOTED AND SHALL BE MANUFACTURED BY SQUARE "D" COMPANY, SANGAMO OR APPROVED EQUAL. METER SOCKET SHALL BE APPROVED BY UTILITY COMPANY PRIOR TO INSTALLATION.
8. WIRE AND CABLE CONDUCTORS SHALL BE COPPER #12 AWG MINIMUM WITH TYPE THHN INSULATION UNLESS SPECIFICALLY NOTED OTHERWISE.
9. ALL CONDUCTORS SHALL BE COPPER.
10. USE T-TAP CONNECTIONS ON ALL MULTI-CIRCUITS WITH COMMON NEUTRAL CONDUCTOR FOR LIGHTING FIXTURES.
11. EACH CONDUCTOR OF EVERY SYSTEM SHALL BE PERMANENTLY TAGGED IN EACH PANEL BOARD, PULLBOX, J-BOX, SWITCH BOX, ETC., IN COMPLIANCE WITH THE OCCUPATIONAL SAFETY AND HEALTH ACT (O.S.H.A.)

12. CONDUIT:

- A. RIGID CONDUIT SHALL BE U.L. LABEL GALVANIZED ZINC COATED WITH ZINC INTERIOR AND SHALL BE USED WHEN INSTALLED IN OR UNDER CONCRETE SLABS, IN CONTACT WITH THE EARTH, UNDER PUBLIC ROADWAYS, IN MASONRY WALLS OR EXPOSED ON BUILDING EXTERIOR.
 - B. INTERMEDIATE METAL CONDUIT SHALL BE U.L. LABEL, FITTINGS SHALL BE THREADED ALUMINUM OR STEEL AND SHALL BE USED FOR ALL EXTERIOR RUNS. THREADLESS COUPLINGS AND CONNECTORS SHALL NOT BE USED.
 - C. ELECTRICAL METALLIC TUBING (EMT) SHALL HAVE U.L. LABEL, FITTINGS SHALL BE NO SET SCREW OR CRIMP TYPE FITTINGS SHALL BE USED. GLAND RING COMPRESSION TYPE. EMT SHALL BE USED ONLY FOR INTERIOR RUNS.
 - D. FLEXIBLE METALLIC CONDUIT SHALL HAVE U.L. LISTED LABEL AND MAY BE USED WHERE PERMITTED BY CODE. FITTINGS SHALL BE "JAKE" OR "SQUEEZE" TYPE, SEAL TIGHT FLEXIBLE CONDUIT. ALL CONDUIT IN EXCESS OF SIX FEET IN LENGTH SHALL HAVE FULL SIZE GROUND WIRE.
 - E. CONDUIT SHALL BE SIZED PER THE NEC AND AS SHOWN.
 - F. CONDUIT RUNS MAY BE SURFACE MOUNTED IN CEILINGS OR WALLS UNLESS INDICATED OTHERWISE. CONDUIT INDICATED SHALL RUN PARALLEL OR AT RIGHT ANGLES TO CEILING, FLOOR OR BEAMS. VERIFY EXACT ROUTING OF ALL EXPOSED CONDUIT WITH OWNER PRIOR TO INSTALLING.
 - G. ALL CONDUIT ONLY (C.O.) RUNS SHALL HAVE A PULL WIRE OR ROPE.
13. COVERPLATES SHALL BE BRUSHED STAINLESS STEEL FOR ALL SWITCHES, RECEPTACLES, TELEPHONE AND BLANKED OUTLETS, AND SHALL HAVE ENGRAVED LETTERING WHERE INDICATED WEATHERPROOF RECEPTACLES SHALL HAVE SIERRA #WPD-8 LIFT COVERPLATES.
 14. REFER TO MANUFACTURERS MANUAL FOR RECOMMENDED FUSE AND WIRE SIZES.
 15. ALL FINAL CONNECTIONS TO THE EQUIPMENT ARE TO BE OF FLEXIBLE WEATHERPROOF CONDUIT TO MEET APPLICABLE CODES.
 16. THE ENTIRE ELECTRICAL INSTALLATION SHALL BE GROUNDED AS REQUIRED BY ALL APPLICABLE CODES.
 17. GROUNDING CONDUCTORS SHALL BE SOLID TINNED COPPER AND ANNEALED #2, UNLESS OTHERWISE NOTED.
 18. UPON COMPLETION OF WORK, CONDUCT CONTINUITY, SHORT CIRCUIT, AND FALL OF POTENTIAL GROUNDING TESTS FOR APPROVAL. SUBMIT TEST REPORTS TO THE CONSTRUCTION MANAGER. CLEAN PREMISES OF ALL DEBRIS RESULTING FROM WORK AND LEAVE WORK IN A COMPLETE AND UNDAMAGED CONDITION.
 19. PROVIDE CONSTRUCTION MANAGER WITH ONE SET OF COMPLETE ELECTRICAL "AS INSTALLED" DRAWINGS AT THE COMPLETION OF THE JOB, SHOWING ACTUAL DIMENSIONS, ROUTINGS, AND CIRCUITS.
 20. CONTRACTOR SHALL BE RESPONSIBLE FOR COORDINATING WITH GAINING APPROVALS AND PAYING ALL FEES ASSESSED BY UTILITY COMPANY FOR ELECTRICAL SERVICE.

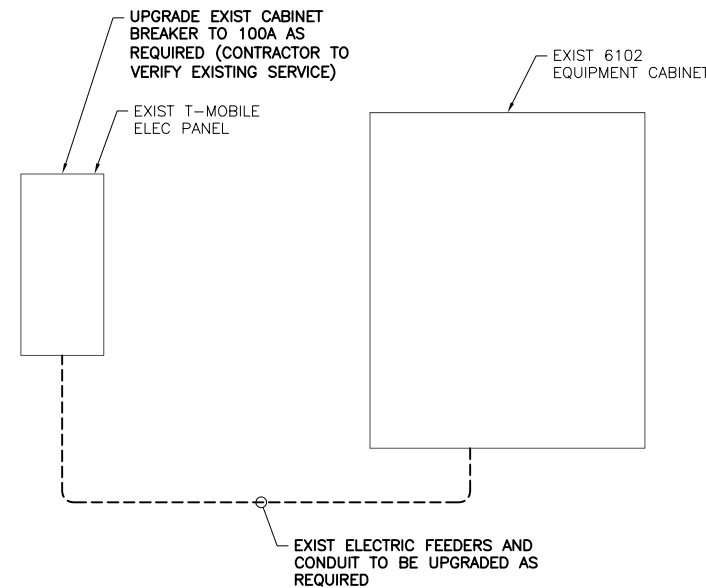

1
E-1
EQUIPMENT BREAKER UPGRADE
 SCALE: NTS

COPIES OF THIS DOCUMENT WITHOUT A FACSIMILE OF THE SIGNATURE & AN ORIGINAL EMBOSSED SEAL OR ORIGINAL STAMP IN BLUE OR BLACK INK OF THE PROFESSIONAL ENGINEER OR LAND SURVEYOR SHALL NOT BE CONSIDERED VALID COPIES.
 THIS DOCUMENT IS PREPARED SPECIFICALLY FOR THE CLIENT AND PROJECT DESIGNATED HEREON. MODIFICATION, ALTERATION, REVISION, DUPLICATION, OR USE WITHOUT THE CONSENT OF TECTONIC IS STRICTLY PROHIBITED. COPYRIGHT 2016 TECTONIC. ALL RIGHTS RESERVED.

TECTONIC

Practical Solutions, Exceptional Service
 TECTONIC Engineering & Surveying Consultants P.C.
 1279 Route 300 Phone: (845) 567-6656
 Newburgh, NY 12550 (800) 829-6531
 www.tectonicengineering.com

••T••Mobile••

NORTHEAST, LLC.

35 GRIFFIN ROAD SOUTH
BLOOMFIELD, CT 06002



APPROVALS

| | |
|--------------------|-------------|
| LANDLORD _____ | |
| RF _____ | |
| CONSTRUCTION _____ | |
| OPERATIONS _____ | |
| SITE ACQ. _____ | |
| PROJECT NUMBER | DESIGNED BY |
| 7677.CT11414A | JQ |

| REV. | DATE | DESCRIPTION | DRAWN BY |
|------|----------|-------------|----------|
| 1 | 03/23/16 | FOR COMMENT | MP |
| | | | |
| | | | |
| | | | |

| | |
|-----------------|------------|
| ISSUED BY _____ | DATE _____ |
|-----------------|------------|

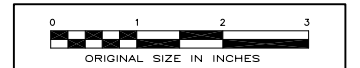

SITE INFORMATION

CT11414A
 WILTON/CANNONDALE ST.
 PIMPEWAUG RD. POLE#21795
 WILTON, CT 06897

CONFIGURATION
704Bu
 REFER TO LATEST T-MOBILE RF DATA SHEET FOR FINAL RF DESIGN & BOM.

SHEET TITLE
ELECTRICAL DIAGRAM & NOTES
 SHEET NUMBER

E-1

GROUNDING NOTES

1. THE ENTIRE ELECTRICAL INSTALLATION SHALL BE GROUNDED AS REQUIRED BY ALL APPLICABLE CODES.
2. ALL GROUNDING WORK SHALL BE IN ACCORDANCE WITH T-MOBILE STANDARD PRACTICE.
3. ALL BUS CONNECTORS SHALL BE TWO-HOLE, LONG-BARREL TYPE COMPRESSION LUGS, T&B OR EQUAL, UNLESS OTHERWISE NOTED ON DRAWINGS. ALL LUGS SHALL BE ATTACHED TO BUSES USING BOLTS, NUTS, AND LOCK WASHERS. NO WASHERS ARE ALLOWED BETWEEN THE ITEMS BEING GROUNDED.
4. ALL CONNECTORS SHALL BE CRIMPED USING HYDRAULIC CRIMPING TOOLS, T&B #TBM 8 OR EQUIVALENT.
5. ALL CONNECTIONS SHALL BE MADE TO BARE METAL. ALL PAINTED SURFACES SHALL BE FILED TO ENSURE PROPER CONTACT. NO WASHERS ARE ALLOWED BETWEEN THE ITEMS BEING GROUNDED. ALL CONNECTIONS ARE TO HAVE A NON-OXIDIZING AGENT APPLIED PRIOR TO INSTALLATION.
6. ALL COPPER BUSES SHALL BE CLEANED, POLISHED, AND A NON-OXIDIZING AGENT APPLIED. NO FINGERPRINTS OR DISCOLORED COPPER WILL BE PERMITTED.
7. ALL BENDS SHALL BE AS SHALLOW AS POSSIBLE, WITH NO TURN SHORTER THAN AN 8-INCH NOMINAL RADIUS.
8. GROUNDING CONDUCTORS SHALL BE SOLID TINNED COPPER AND ANNEALED #2. ALL GROUNDING CONDUCTORS SHALL RUN THROUGH PVC SLEEVES WHEREVER CONDUCTORS RUN THROUGH WALLS, FLOORS, OR CEILINGS. IF CONDUCTORS MUST RUN THROUGH EMT, BOTH ENDS OF CONDUIT SHALL BE GROUNDED. SEAL BOTH ENDS OF CONDUIT WITH SILICONE CAULK.
9. GROUNDING SYSTEM RESISTANCE SHALL NOT EXCEED 10 OHMS. IF THE RESISTANCE VALUE IS EXCEEDED, NOTIFY THE PROJECT MANAGER FOR FURTHER INSTRUCTION ON METHODS FOR REDUCING THE RESISTANCE VALUE.
10. ALL ROOF TOP ANTENNA MOUNTS SHALL BE GROUNDED WITH A #2 GROUND WIRE CONNECTED TO THE NEAREST GROUND BUS. ALL CONNECTIONS ARE TO BE CAD-WELDED IF POSSIBLE.
11. UPON COMPLETION OF WORK, CONDUCT CONTINUITY, SHORT CIRCUIT, AND FALL OF POTENTIAL GROUNDING TESTS FOR APPROVAL. SUBMIT TEST REPORTS TO THE PROJECT MANAGER.
12. GROUNDING CONNECTION TO TRAVEL IN A DOWNWARD DIRECTION.
13. ALL EXPOSED #2 WIRE MUST BE TINNED NOT BTW.

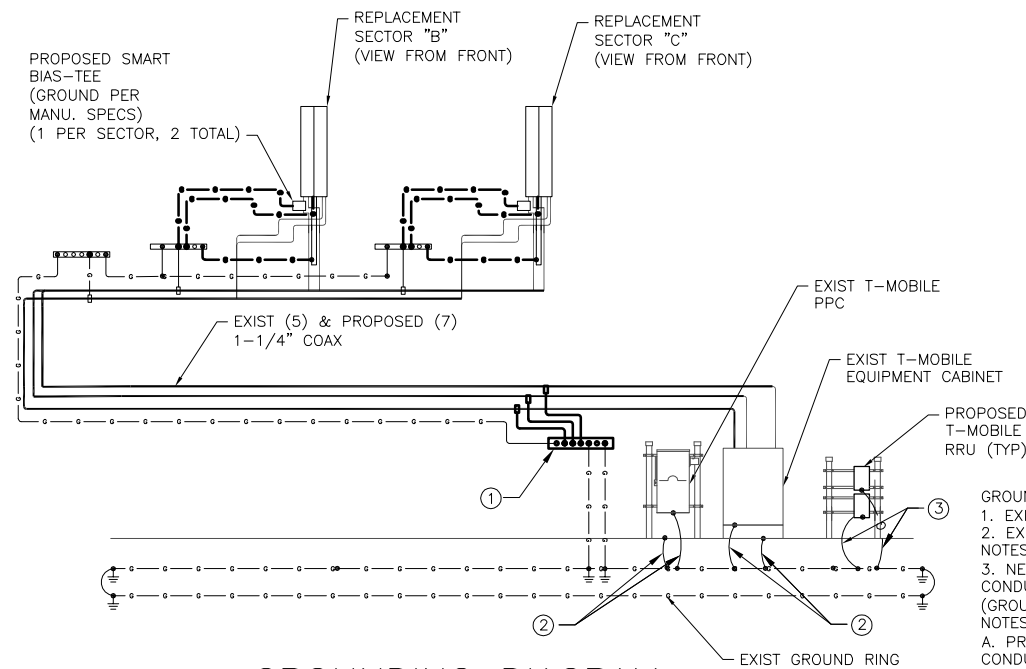

- GROUNDING SCHEDULE**
1. EXIST MGB (BUSSBAR #1)
 2. EXIST EQUIPMENT GROUNDING
- NOTES:**
3. NEW #2AWG BARE TINNED SOLID COPPER CONDUCTOR BONDED TO GROUND RING (GROUND CABINETS PER MANU. SPECS)
- NOTES:**
- A. PROVIDE #2AWG GROUNDING CONDUCTOR, U.O.N.

1
G-1
GROUNDING DIAGRAM
SCALE: NTS

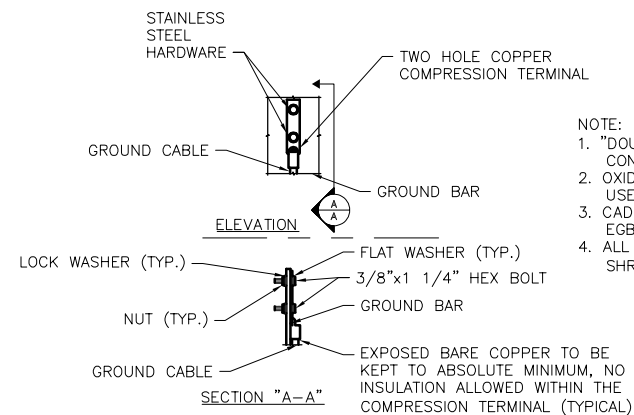

- NOTE:**
1. "DOUBLING UP" OR "STACKING" OF CONNECTION IS NOT PERMITTED.
 2. OXIDE INHIBITING COMPOUND TO BE USED AT ALL LOCATIONS.
 3. CADWELD DOWNLEADS FROM UPPER EGB, LOWER EGB AND MGB.
 4. ALL GROUND LUGS MUST NE HEAT SHRUNK AT WIRE/LUG CONNECTION.

2
G-1
GROUNDING BAR CONN. DETAIL
SCALE: NTS

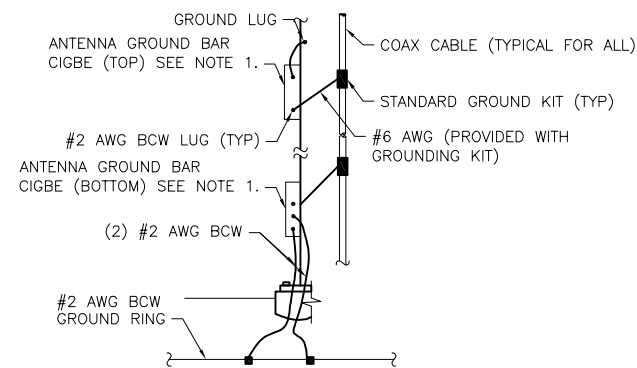

3
G-1
ANTENNA CABLE GROUNDING
SCALE: NTS

COPIES OF THIS DOCUMENT WITHOUT A FACSIMILE OF THE SIGNATURE & AN ORIGINAL EMBOSSED SEAL OR ORIGINAL STAMP IN BLUE OR BLACK INK OF THE PROFESSIONAL ENGINEER OR LAND SURVEYOR SHALL NOT BE CONSIDERED VALID COPIES.

THIS DOCUMENT IS PREPARED SPECIFICALLY FOR THE CLIENT AND PROJECT DESIGNATED HEREON. MODIFICATION, ALTERATION, REVISION, DUPLICATION, OR USE WITHOUT THE CONSENT OF TECTONIC IS STRICTLY PROHIBITED. COPYRIGHT 2016 TECTONIC. ALL RIGHTS RESERVED.

TECTONIC

Practical Solutions, Exceptional Service
TECTONIC Engineering & Surveying Consultants P.C.
1279 Route 300 Phone: (845) 567-6656
Newburgh, NY 12550 (800) 829-6531
www.tectonicengineering.com

T-Mobile

NORTHEAST, LLC.

**35 GRIFFIN ROAD SOUTH
BLOOMFIELD, CT 06002**

VERTICAL DEVELOPMENT

20 Commercial St Branford, CT 06405

APPROVALS

LANDLORD _____
RF _____
CONSTRUCTION _____
OPERATIONS _____
SITE ACQ. _____

PROJECT NUMBER 7677.CT11414A DESIGNED BY JQ

| REV. | DATE | DESCRIPTION | DRAWN BY |
|------|----------|-------------|----------|
| 1 | 03/23/16 | FOR COMMENT | MP |

ISSUED BY _____ DATE _____



SITE INFORMATION

CT11414A
WILTON/CANNONDALE ST.
PIMPEWAUG RD. POLE#21795
WILTON, CT 06897

CONFIGURATION

704Bu

REFER TO LATEST T-MOBILE RF DATA SHEET FOR FINAL RF DESIGN & BOM.

SHEET TITLE

**GROUNDING DIAGRAM
DETAILS, & NOTES**

SHEET NUMBER

G-1