



STATE OF CONNECTICUT

CONNECTICUT SITING COUNCIL

Ten Franklin Square, New Britain, CT 06051

Phone: (860) 827-2935 Fax: (860) 827-2950

E-Mail: siting.council@ct.gov

www.ct.gov/csc

VIA ELECTRONIC MAIL

July 5, 2019

Kyle Richers
Transcend Wireless
10 Industrial Avenue, Suite 3
Mahwah, NJ 07430

RE: **EM-T-MOBILE-157-190605** – T-Mobile notice of intent to modify an existing telecommunications facility located at 237 Godfrey Road East, Weston, Connecticut.

Dear Mr. Richers:

The Connecticut Siting Council (Council) is in receipt of your correspondence of July 2, 2019 submitted in response to the Council's July 1, 2019 notification of an incomplete request for exempt modification with regard to the above-referenced matter.

The submission renders the request for exempt modification complete and the Council will process the request in accordance with the Federal Communications Commission 60-day timeframe.

Thank you for your attention and cooperation.

Sincerely,

Melanie A. Bachman
Executive Director

MAB/IN/emr



file copy

Kyle Richers

From: Nwankwo, Ifeanyi <Ifeanyi.Nwankwo@ct.gov>
Sent: Tuesday, July 2, 2019 2:13 PM
To: 'Kyle Richers'; Robidoux, Evan
Cc: CSC-DL Siting Council
Subject: RE: Council Incomplete Letter for EM-T-MOBILE-157-190605-GodfreyRdEast-Weston

Hi Kyle,
Just a hard copy of the drawings would be fine.
Thank you.

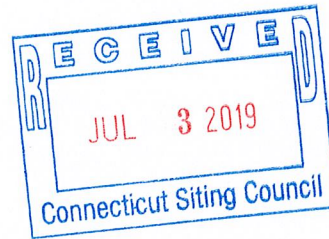

Best Regards
Ifeanyichukwu Nwankwo
Connecticut Siting Council
10 Franklin Square
New Britain, CT 06051
P: 860.827.2941 | F: 860.827.2950 | E: Ifeanyi.Nwankwo@ct.gov



www.ct.gov/csc

*Conserving, improving and protecting our natural resources and environment;
Ensuring a clean, affordable, reliable, and sustainable energy supply.*

From: Kyle Richers [mailto:krichers@transcendwireless.com]
Sent: Tuesday, July 02, 2019 1:46 PM
To: Robidoux, Evan
Cc: CSC-DL Siting Council
Subject: RE: Council Incomplete Letter for EM-T-MOBILE-157-190605-GodfreyRdEast-Weston

Good Afternoon,

Please find the attached revised construction drawing with the correct structural date. For the hard copy, do you need just a copy of the drawing or the whole package to be submitted?

From: Robidoux, Evan <Evan.Robidoux@ct.gov>
Sent: Tuesday, July 2, 2019 11:58 AM
To: 'Kyle Richers' <krichers@transcendwireless.com>
Cc: CSC-DL Siting Council <Siting.Council@ct.gov>
Subject: Council Incomplete Letter for EM-T-MOBILE-157-190605-GodfreyRdEast-Weston

Please see the attached correspondence.

Evan Robidoux
Clerk Typist
Connecticut Siting Council
10 Franklin Square
New Britain, CT 06051



WIRELESS COMMUNICATIONS FACILITY

CT121/WESTON TRANSFER_FT

SITE ID: CT1121C

237 GODFREY ROAD EAST WESTON, CT 06883

T-MOBILE RF CONFIGURATION

67D92DB_2xAIR+1OP

PROJECT SUMMARY

1. THE PROPOSED SCOPE OF WORK CONSISTS OF A MODIFICATION TO THE EXISTING UNMANNED TELECOMMUNICATIONS FACILITY INCLUDING THE FOLLOWING:
 - A. REMOVE (6) EXISTING ANTENNAS, TYP. (2) PER SECTOR
 - B. INSTALL (3) NEW AIR 32 ANTENNAS, TYP. (1) PER SECTOR
 - C. INSTALL (3) NEW APXVAARR24 ANTENNAS, TYP. (1) PER SECTOR
 - D. REMOVE (3) EXISTING RADIO REMOTE UNITS, TYP. (1) PER SECTOR
 - E. INSTALL (3) NEW RADIO REMOTE UNITS, TYP. (1) PER SECTOR
 - F. REMOVE (3) EXISTING COAX CABLES
 - G. INSTALL (3) NEW 6X12 HYBRID CABLES
 - H. UPGRADE TO 125 AMP BREAKER
 - I. REPLACE (1) DUS41 AND (1) XMU WITH (1) BB6630
 - J. INSTALL (1) ADDITIONAL BB6630 FOR FUTURE 5G (N600 DARK)

PROJECT INFORMATION

SITE NAME: CT121/WESTON TRANSFER_FT
 SITE ID: CT1121C
 SITE ADDRESS: 237 GODFREY ROAD EAST
 WESTON, CT 06883
 APPLICANT: T-MOBILE NORTHEAST, LLC
 35 GRIFFIN ROAD SOUTH
 BLOOMFIELD, CT 06002
 CONTACT PERSON: DAN REID (PROJECT MANAGER)
 TRANSCEND WIRELESS, LLC
 (203) 592-8291
 ENGINEER: CENTEK ENGINEERING, INC.
 63-2 NORTH BRANFORD RD.
 BRANFORD, CT 06405
 PROJECT COORDINATES: LATITUDE: 41°-14'-31.18" N
 LONGITUDE: 73°-21'-51.53" W
 GROUND ELEVATION: 430'± AMSL
 SITE COORDINATES AND GROUND ELEVATION REFERENCED FROM GOOGLE EARTH.

SHEET INDEX

SHT. NO.	DESCRIPTION	REV.
T-1	TITLE SHEET	1
N-1	DESIGN BASIS AND SITE NOTES	1
C-1	SITE LOCATION PLAN	1
C-2	COMPOUND PLAN AND TOWER ELEVATION	1
C-3	ANTENNA CONFIG. & ELEVATION	1
E-1	TYPICAL ELECTRICAL DETAILS	1
S-1	TOWER REINFORCEMENT DETAILS	1

SITE DIRECTIONS

FROM: 35 GRIFFIN ROAD SOUTH
BLOOMFIELD, CT 06002

TO: 237 GODFREY ROAD EAST
WESTON, CT 06883

1. HEAD NORTH ON GRIFFIN ROAD S. TOWARD HARTMAN RD. 0.21 MI.
2. TAKE THE 2ND RIGHT ONTO DAY HILL RD. 0.14 MI.
3. TAKE THE 1ST RIGHT ONTO BLUE HILLS AVENUE EXT/CT-187. 1.89 MI.
4. TURN LEFT ONTO CT-305/OLD WINDSOR RD. 2.32 MI.
5. STAY STRAIGHT TO GO ONTO BLOOMFIELD AVE/CT-305. 0.01 MI.
6. MERGE ONTO I-91 S TOWARD HARTFORD. 26.00 MI.
7. TAKE EXIT 17 TO MERGE ONTO CT-15 S/WILBUR CROSS PKWY. 37.70 MI.
8. TAKE EXIT 44 FOR CT-58/FAIRFIELD/REDDING. 361 FT.
9. USE THE RIGHT LANE TO TURN ONTO CONGRESS ST. 312 FT.
10. TURN RIGHT ONTO CT-58 N. 3.50 MI.
11. TURN LEFT ONTO CT-136 W. 0.70 MI.
12. TURN RIGHT ONTO OLD REDDING RD. 1.80 MI.
13. TURN RIGHT ONTO VALLEY FORGE RD. 1.60 MI.
14. TURN LEFT ONTO GODFREY RD E.. 0.40 MI.

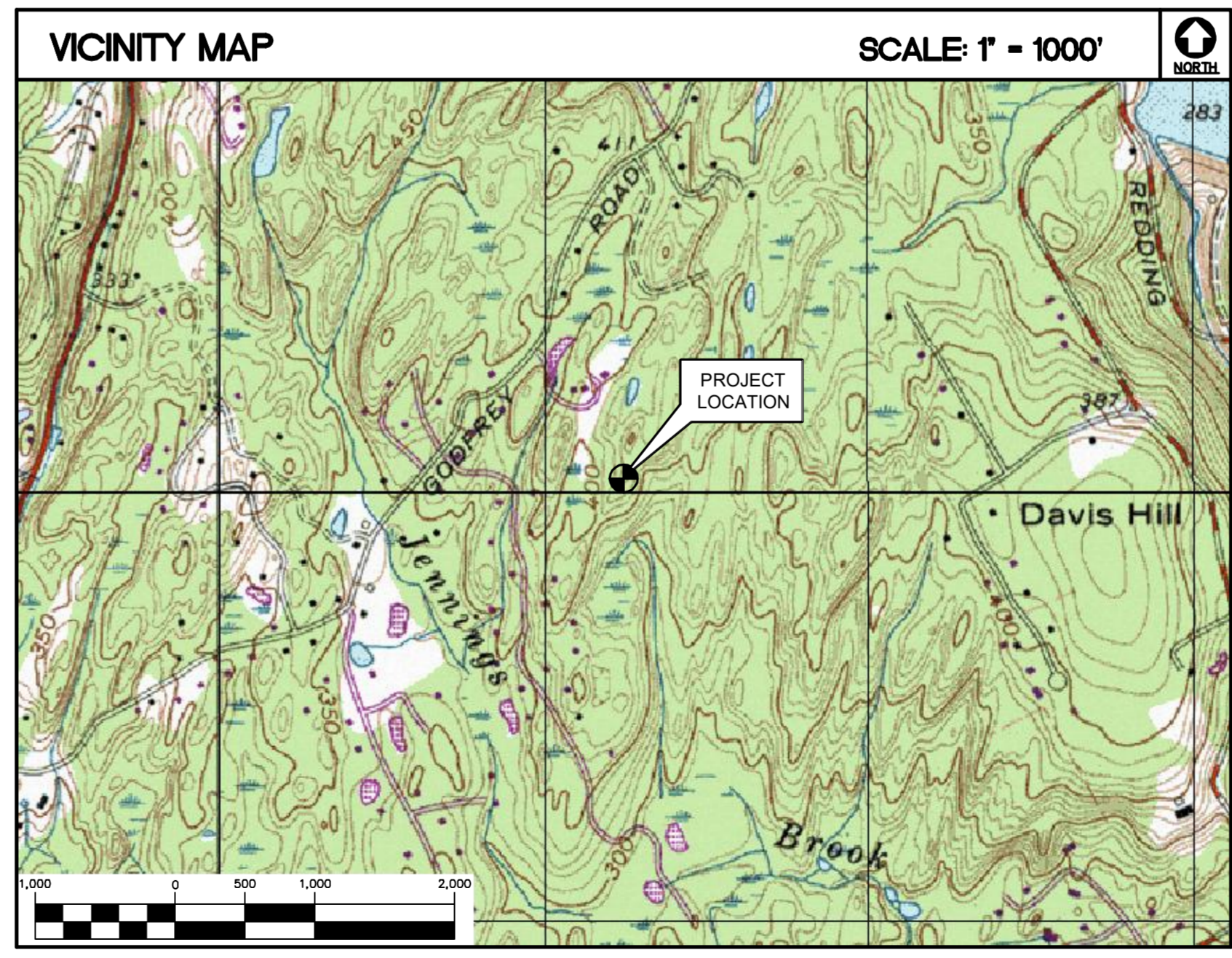

GENERAL NOTES

1. ALL WORK SHALL BE IN ACCORDANCE WITH THE 2015 INTERNATIONAL BUILDING CODE AS MODIFIED BY THE 2018 CONNECTICUT SUPPLEMENT, INCLUDING THE TIA/EIA-222 REVISION "G" "STRUCTURAL STANDARDS FOR STEEL ANTENNA TOWERS AND SUPPORTING STRUCTURES." 2017 CONNECTICUT FIRE SAFETY CODE, 2017 NATIONAL ELECTRICAL CODE AND LOCAL CODES.
2. CONTRACTOR SHALL REVIEW ALL DRAWINGS AND SPECIFICATIONS IN THE CONTRACT DOCUMENT SET. CONTRACTOR SHALL COORDINATE ALL WORK SHOWN IN THE SET OF DRAWINGS. THE CONTRACTOR SHALL PROVIDE A COMPLETE SET OF DRAWINGS TO ALL SUBCONTRACTORS AND ALL RELATED PARTIES. THE SUBCONTRACTORS SHALL EXAMINE ALL THE DRAWINGS AND SPECIFICATIONS FOR THE INFORMATION THAT AFFECTS THEIR WORK.
3. CONTRACTOR SHALL PROVIDE A COMPLETE BUILD-OUT WITH ALL FINISHES, STRUCTURAL, MECHANICAL, AND ELECTRICAL COMPONENTS AND PROVIDE ALL ITEMS AS SHOWN OR INDICATED ON THE DRAWINGS OR IN THE WRITTEN SPECIFICATIONS.
4. CONTRACTOR SHALL FURNISH ALL MATERIAL, LABOR AND EQUIPMENT TO COMPLETE THE WORK AND FURNISH A COMPLETED JOB ALL IN ACCORDANCE WITH LOCAL AND STATE GOVERNING AUTHORITIES AND OTHER AUTHORITIES HAVING LAWFUL JURISDICTION OVER THE WORK.
5. CONTRACTOR SHALL SECURE AND PAY FOR ALL PERMITS AND ALL INSPECTIONS REQUIRED AND SHALL ALSO PAY FEES REQUIRED FOR THE GENERAL CONSTRUCTION, PLUMBING, ELECTRICAL AND HVAC. PERMITS SHALL BE PAID FOR BY THE RESPECTIVE SUBCONTRACTORS.
6. CONTRACTOR SHALL MAINTAIN A CURRENT SET OF DRAWINGS AND SPECIFICATIONS ON SITE AT ALL TIMES AND INSURE DISTRIBUTION OF NEW DRAWINGS TO SUBCONTRACTORS AND OTHER RELEVANT PARTIES AS SOON AS THEY ARE MADE AVAILABLE. ALL OLD DRAWINGS SHALL BE MARKED VOID AND REMOVED FROM THE CONTRACT AREA. THE CONTRACTOR SHALL FURNISH AN "AS-BUILT" SET OF DRAWINGS TO OWNER UPON COMPLETION OF PROJECT.
7. LOCATION OF EQUIPMENT, AND WORK SUPPLIED BY OTHERS THAT IS DIAGRAMMATICALLY INDICATED ON THE DRAWINGS SHALL BE DETERMINED BY THE CONTRACTOR. THE CONTRACTOR SHALL DETERMINE LOCATIONS AND DIMENSIONS SUBJECT TO STRUCTURAL CONDITIONS AND WORK OF THE SUBCONTRACTORS.
8. THE CONTRACTOR IS SOLELY RESPONSIBLE TO DETERMINE CONSTRUCTION PROCEDURE AND SEQUENCE, AND TO ENSURE THE SAFETY OF THE EXISTING STRUCTURES AND ITS COMPONENT PARTS DURING CONSTRUCTION. THIS INCLUDES THE ADDITION OF WHATEVER SHORING, BRACING, UNDERPINNING, ETC. THAT MAY BE NECESSARY.
9. DRAWINGS INDICATE THE MINIMUM STANDARDS, BUT IF ANY WORK SHOULD BE INDICATED TO BE SUBSTANDARD TO ANY ORDINANCES, LAWS, CODES, RULES, OR REGULATIONS BEARING ON THE WORK, THE CONTRACTOR SHALL INCLUDE IN HIS WORK AND SHALL EXECUTE THE WORK CORRECTLY IN ACCORDANCE WITH SUCH ORDINANCES, LAWS, CODES, RULES OR REGULATIONS WITH NO INCREASE IN COSTS.
10. ALL UTILITY WORK SHALL BE IN ACCORDANCE WITH LOCAL UTILITY COMPANY REQUIREMENTS AND SPECIFICATIONS.
11. ALL EQUIPMENT AND PRODUCTS PURCHASED ARE TO BE REVIEWED BY CONTRACTOR AND ALL APPLICABLE SUBCONTRACTORS FOR ANY CONDITION PER MFR.'S RECOMMENDATIONS. CONTRACTOR TO SUPPLY THESE ITEMS AT NO COST TO OWNER OR CONSTRUCTION MANAGER.
12. ANY AND ALL ERRORS, DISCREPANCIES, AND "MISSED" ITEMS ARE TO BE BROUGHT TO THE ATTENTION OF THE T-MOBILE CONSTRUCTION MANAGER DURING THE BIDDING PROCESS BY THE CONTRACTOR. ALL THESE ITEMS ARE TO BE INCLUDED IN THE BID. NO 'EXTRA' WILL BE ALLOWED FOR MISSED ITEMS.
13. CONTRACTOR SHALL BE RESPONSIBLE FOR ALL ON-SITE SAFETY FROM THE TIME THE JOB IS AWARDED UNTIL ALL WORK IS COMPLETE AND ACCEPTED BY THE OWNER.
14. CONTRACTOR TO REVIEW ALL SHOP DRAWINGS AND SUBMIT COPY TO ENGINEER FOR APPROVAL. DRAWINGS MUST BEAR THE CHECKER'S INITIALS BEFORE SUBMITTING TO THE CONSTRUCTION MANAGER FOR REVIEW.
15. THE CONTRACTOR SHALL FIELD VERIFY ALL DIMENSIONS, ELEVATIONS, ANGLES, AND EXISTING CONDITIONS AT THE SITE, PRIOR TO FABRICATION AND/OR INSTALLATION OF ANY WORK IN THE CONTRACT AREA.
16. COORDINATION, LAYOUT, FURNISHING AND INSTALLATION OF CONDUIT AND ALL APPURTENANCES REQUIRED FOR PROPER INSTALLATION OF ELECTRICAL AND TELECOMMUNICATION SERVICE SHALL BE THE SOLE RESPONSIBILITY OF THE CONTRACTOR.
17. ALL DAMAGE CAUSED TO ANY EXISTING STRUCTURE SHALL BE THE SOLE RESPONSIBILITY OF THE CONTRACTOR. THE CONTRACTOR WILL BE HELD LIABLE FOR ALL REPAIRS REQUIRED FOR EXISTING STRUCTURES IF DAMAGED DURING CONSTRUCTION ACTIVITIES.
18. THE CONTRACTOR SHALL CONTACT "CALL BEFORE YOU DIG" AT LEAST 48 HOURS PRIOR TO ANY EXCAVATIONS AT 1-800-922-4455. ALL UTILITIES SHALL BE IDENTIFIED AND CLEARLY MARKED. CONTRACTOR SHALL MAINTAIN AND PROTECT MARKED UTILITIES THROUGHOUT PROJECT COMPLETION.
19. CONTRACTOR SHALL COMPLY WITH OWNERS ENVIRONMENTAL ENGINEER ON ALL METHODS AND PROVISIONS FOR ALL EXCAVATION ACTIVITIES INCLUDING SOIL DISPOSAL. ALL BACKFILL MATERIALS TO BE PROVIDED BY THE CONTRACTOR.

CONSTRUCTION DRAWINGS - ISSUED FOR CONSTRUCTION
 CONSTRUCTION DRAWINGS - ISSUED FOR CONSTRUCTION

07/02/19 TUL CAG
 05/17/19 KAWIR CAG
 DATE DRAWN BY CHK'D BY

PROFESSIONAL ENGINEER SEAL
 STATE OF CONNECTICUT
 DAN REID
 TRANSCEND WIRELESS

CENTEK engineering
 (203) 498-0380
 (203) 498-3887 Fax
 632 North Branford Road
 Branford, CT 06405
 www.CentekEng.com

T-MOBILE NORTHEAST LLC
 WIRELESS COMMUNICATIONS FACILITY
 CT121/WESTON TRANSFER_FT
 SITE ID: CT1121C
 237 GODFREY ROAD EAST
 WESTON, CT 06883

DATE: 04/20/19
 SCALE: AS NOTED
 JOB NO. 19027.11

TITLE SHEET

T-1

Sheet No. 1 of 7

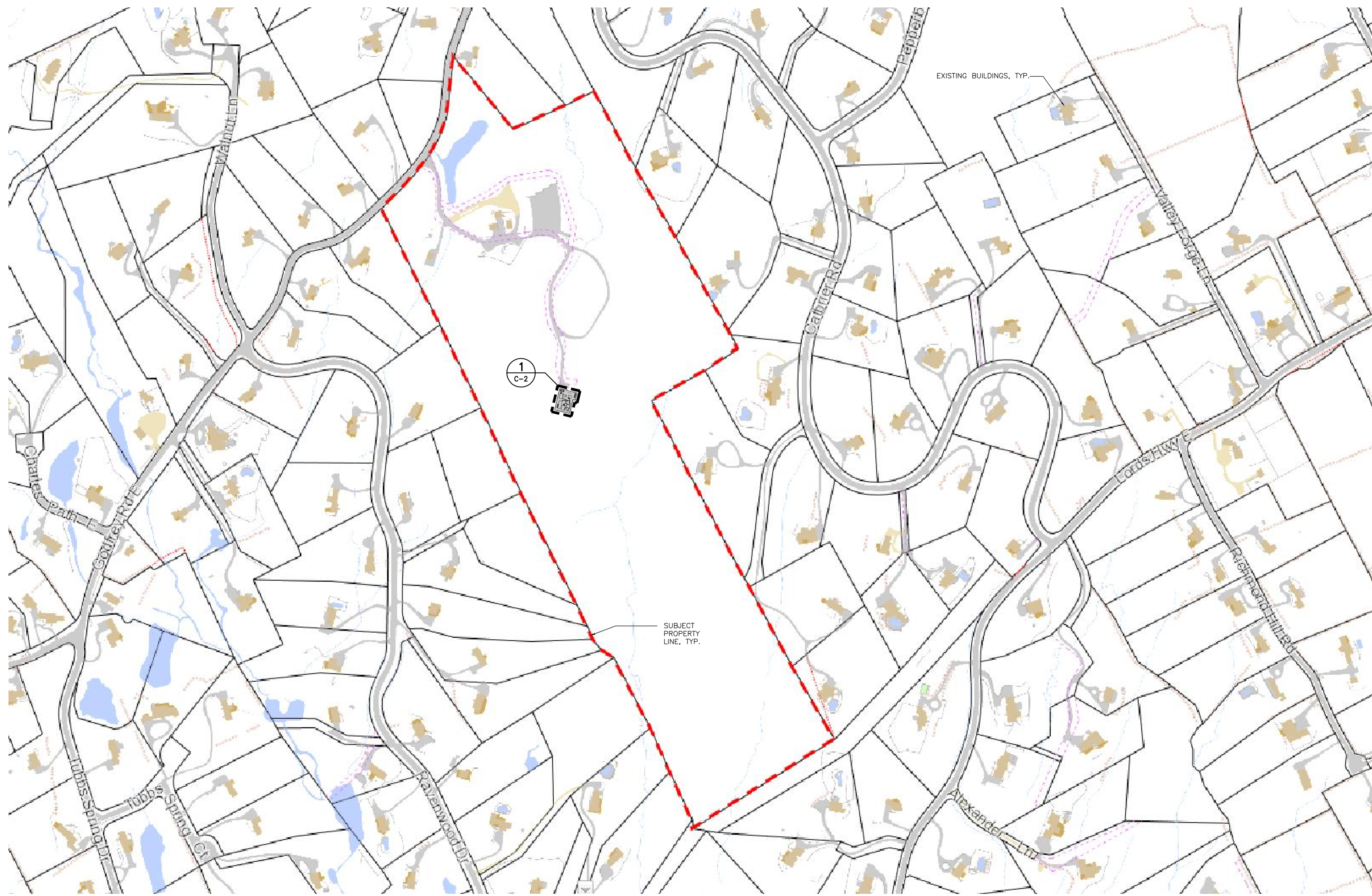

1 SITE LOCATION PLAN
 C-1 SCALE: 1" = 200'

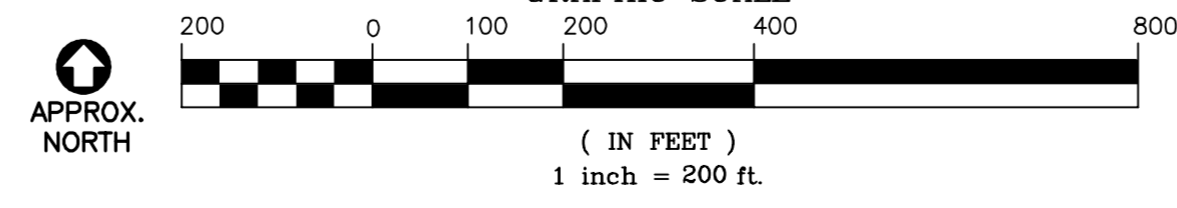

T-MOBILE NORTHEAST LLC WIRELESS COMMUNICATIONS FACILITY CT121/WESTON TRANSFER_FT SITE ID: CT1121C 237 GODFREY ROAD EAST WESTON, CT 06883	
DATE:	04/20/19
SCALE:	AS NOTED
JOB NO.	19027.11
SITE LOCATION PLAN	
C-1	
Sheet No. 3 of 7	

REV.	DATE	BY	CHK'D BY	DESCRIPTION
1	07/02/19	TJK	CAG	CONSTRUCTION DRAWINGS - ISSUED FOR CONSTRUCTION
0	05/17/19	KAMJR	CAG	CONSTRUCTION DRAWINGS - ISSUED FOR CONSTRUCTION

