



NSS **NORTHEAST**
SITE SOLUTIONS
Turnkey Wireless Development

Northeast Site Solutions
Victoria Masse
420 Main Street #2, Sturbridge, MA 01566
860-306-2326
victoria@northeastsitesolutions.com

July 27, 2022

Members of the Siting Council
Connecticut Siting Council
Ten Franklin Square
New Britain, CT 06051

RE: Notice of Exempt Modification
85 Plainfield Ave, West Haven, CT 06516
Latitude: 41.301275
Longitude: -72.976444
T-Mobile Site#: CTNH506A _NHP

Dear Ms. Bachman:

T-Mobile currently maintains nine (9) antennas at the 146-foot mount on the existing 149-foot monopole tower located at 85 Plainfield Ave in West Haven. The property is owned by Sprint/T-Mobile, C/O Crown Castle and the tower is owned by Crown Castle. T-Mobile now intends to add a 48Kw generator on a new 9'x4' concrete pad within the existing compound.

Planned Modifications:

Ground work only-Install New:

- (1) GENERAC RD 48KW AC DIESEL GENERATOR – 233-gallon double walled self-contained tank with fuel sensor. Requires two (2) 12-minute run cycles bi-weekly.
- (1) 9'x4' concrete pad



The facility was approved by the Connecticut Siting Council on February 19, 2009, Petition No 878. Please see attached.

Please accept this letter as notification pursuant to Regulations of Connecticut State Agencies §16-50j-73, for construction that constitutes an exempt modification pursuant to R.C.S.A. § 16-50j-72(b)(2). In accordance with R.C.S.A. § 16-50j-73, a copy of this letter is being sent to Nancy R. Rossi, Mayor, and Stephen Hotchkiss, Zoning Enforcement Officer/Inland Wetlands. A copy is also being sent to the tower owner and property owner.

The planned modifications to the facility fall squarely within those activities explicitly provided for in R.C.S.A. § 16-50j-72(b)(2).

1. The proposed modifications will not result in an increase in the height of the existing structure.
2. The proposed modifications will not require the extension of the site boundary.
3. The proposed modifications will not increase noise levels at the facility by six decibels or more, or to levels that exceed state and local criteria.
4. The operation of the replacement antennas will not increase radio frequency emissions at the facility to a level at or above the Federal Communications Commission safety standard.
5. The proposed modifications will not cause a change or alteration in the physical or environmental characteristics of the site.
6. The existing structure and its foundation can support the proposed loading.

For the foregoing reasons, T-Mobile respectfully submits that the proposed modifications to the above referenced telecommunications facility constitute an exempt modification under R.C.S.A. § 16-50j-72(b)(2).

Sincerely,

Victoria Masse
Mobile: 860-306-2326
Fax: 413-521-0558
Office: 420 Main Street, Unit 2, Sturbridge MA 01566
Email: victoria@northeastitesolutions.com



NSS

NORTHEAST
SITE SOLUTIONS

Turnkey Wireless Development

Attachments cc:

Nancy R. Rossi, Mayor
355 Main Street
West Haven, CT 06516

Stephen Hotchkiss, Zoning Enforcement Officer/Inland Wetlands
355 Main Street
West Haven, CT 06516

Sprint/T-Mobile, C/O Crown Castle – as the property owner
PMB 331 4017 Washington Road
McMurray, PA 15317

Crown Castle - as the tower owner

Exhibit A

Petition No. 878
Pocket Communications
85 Plainfield Avenue, West Haven
February 19, 2009
Staff Report

On December 15, 2008, the Connecticut Siting Council (Council) received a Petition (Petition) from Youghioghenny Communications-Northeast, LLC d/b/a Pocket Communications (Pocket) for a declaratory ruling that no Certificate of Environmental Compatibility and Public Need is required for the proposed modifications to an existing telecommunications facility located at 85 Plainfield Avenue, West Haven. Specifically, Pocket seeks to extend the 138-foot Crown Castle-owned monopole to 148 feet tall. Pocket would install three flush mounted panel antennas at the 146-foot level of the extended tower.

The total height with appurtenances would be approximately 151 feet tall. A Professional Engineer duly licensed in the State of Connecticut has certified that the tower is structurally adequate to support the proposed loading. The maximum worst case power density would be 32.1 percent of the applicable limit.

Pocket would also install a Nortel CDMA Micro BTS equipment cabinet on an H-frame to be located inside the existing fenced compound.

The site is in a wooded area. To the east is Plainfield Avenue and undeveloped land across the street. To the north and west is open (wooded) space. To the south is a parking lot, Maltby Avenue and a residential neighborhood. There are no wetlands at the site.

The tower is currently visible on portions of Plainfield Avenue, Maltby Street, and Timberland Drive. The tower extension is expected to be visible from these areas as well. On January 9, 2009, Pocket submitted a notice to abutting property owners with a deadline for reply of January 23, 2009. To date, Pocket has received two inquiries about the project, but neither were opposed. No abutters have contacted the Council's office with any replies. No comments have been received by the City of West Haven either.

This Petition was field reviewed by Dr. Barbara Bell and Mike Perrone of the Council staff on January 12, 2009. Attorney Carrie Larson from Pullman and Comley, LLC (representing Pocket) and [Eric Dahl, site acquisition specialist](#) also attended the field review.

Exhibit B



Property Information

Property Location	85 PLAINFIELD AV
Owner	SPRINT
Co-Owner	
Mailing Address	PMB 331 4017 WASHINGTON RD MCMURRAY PA 15317
Land Use	431V TEL REL TW MDL-00
Land Class	I
Zoning Code	
Census Tract	

Street Index	
Acreage	0
Utilities	
Lot Setting/Desc	
Additional Info	

Photo



Sketch



Primary Construction Details

Year Built	0
Stories	
Building Style	UNKNOWN
Building Use	Vacant
Building Condition	
Occupancy	
Extra Fixtures	0
Bath Style	NA
Kitchen Style	NA
AC Type	
Heating Type	
Heating Fuel	

Bedrooms	0
Full Bathrooms	0
Half Bathrooms	0
Total Rooms	0
Roof Style	
Roof Cover	
Interior Floors 1	
Interior Floors 2	
Exterior Walls	
Exterior Walls 2	NA
Interior Walls	
Interior Walls 2	NA

(*Industrial / Commercial Details)

Building Desc.	TEL REL TW
Building Grade	NA
Heat / AC	NA
Frame Type	NA
Baths / Plumbing	NA
Ceiling / Wall	NA
Rooms / Prtns	NA
Wall Height	NA
First Floor Use	NA

City of West Haven, Connecticut - Assessment Parcel Map

Parcel: 067-0005-0-0000 Address: 85 PLAINFIELD AVE

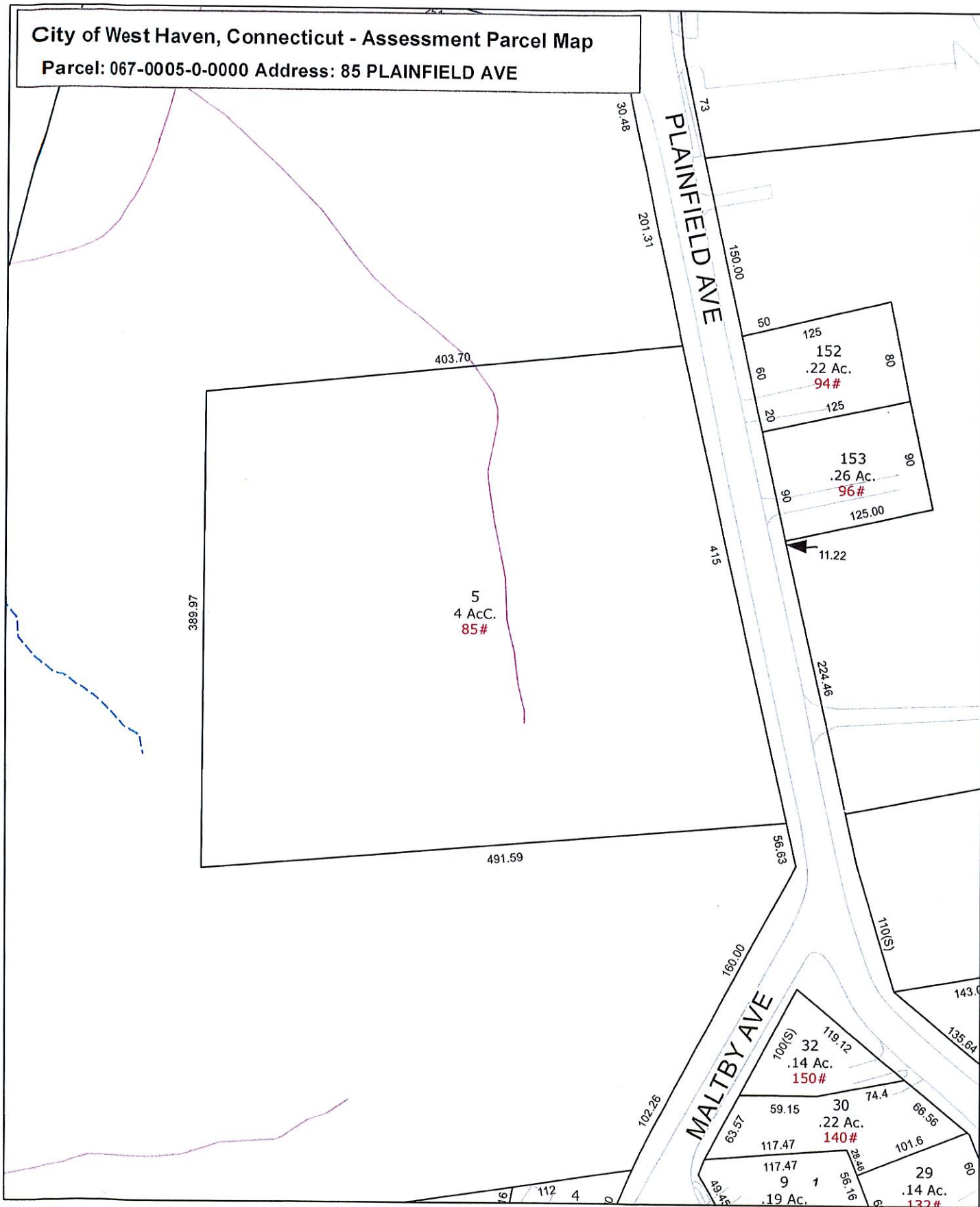

Approximate Scale: 1 inch = 100 feet



Map Produced: January 2015

Disclaimer: This map is for informational purposes only. All information is subject to verification by any user. The City of West Haven and its mapping contractors assume no legal responsibility for the information contained herein.

Exhibit C

T-Mobile®

T-MOBILE NORTHEAST LLC

UPGRADE:
GENERATOR ADD

T-Mobile
T-MOBILE NORTHEAST LLC
35 GRIFFIN ROAD
BLOOMFIELD, CT 06002

NORTHEAST SITE SOLUTIONS
Turnkey Wireless Development
www.northeast-sitesolutions.com
420 MAIN STREET, BLDG 4
STURBRIDGE, MA 01566
203-275-6669

Trylon
Speed, Quality, Credibility
1825 W. WALNUT HILL LANE, SUITE 120
IRVING, TEXAS 75038

LOCATION MAP

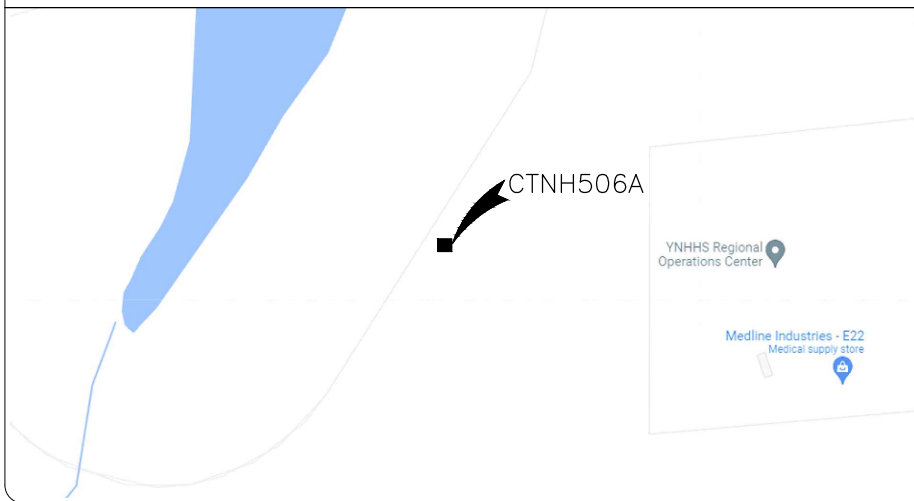

SITE NAME:
CROWN WEST HAVEN MONOPOLE

SITE NUMBER:
CTNH506A

SITE ADDRESS:
85 PLAINFIELD AVE
WEST HAVEN, CT 06516

PROJECT INFORMATION

SITE ADDRESS:	85 PLAINFIELD AVE WEST HAVEN, CT 06516
COUNTY	NEW HAVEN
JURISDICTION:	TOWN OF WINDHAM
LATITUDE:	41° 18' 04.6" N
LONGITUDE:	-72° 58' 35.2" W
PARCEL/APN #	UNKNOWN
ZONING	UNKNOWN
GROUND ELEVATION:	UNKNOWN
TOWER TYPE:	MONOPOLE
TOWER HEIGHT	149'-6"
PROPERTY OWNER:	UNKNOWN UNKNOWN UNKNOWN
APPLICANT:	T-MOBILE 35 GRIFFIN ROAD BLOOMFIELD, CT 06002
ENGINEER:	TRYLON TSF 1825 W. WALNUT HILL LANE, SUITE 302 IRVING, TX 75038 MIKE MOORE MIKE.MOORE@TRYLON.COM
CONTACT: EMAIL:	NORTHEAST SITE SOLUTIONS 420 MAIN STREET, BLDG 4 STURBRIDGE, MA 01566 ERIC PROULX EPROULX@NORTHEASTSITESOLUTIONS.COM

T-MOBILE SITE NUMBER:
CTNH506A

85 PLAINFIELD AVE
WEST HAVEN, CT 06516

EXISTING 149'-6" MONOPOLE

ISSUED FOR:

REV	DATE	DRWN	DESCRIPTION	DES./QA
A	06/22/2022	YOG	PRELIMINARY	----
0	07/11/2022	CP	ISSUE FOR CONSTRUCTION	----
1	07/11/2022	CP	REV. AS PER CLIENT'S REQUEST	----

APPLICABLE CODES/REFERENCE DOCUMENTS

ALL WORK SHALL BE PERFORMED AND MATERIALS INSTALLED IN ACCORDANCE WITH THE CURRENT EDITIONS OF THE FOLLOWING CODES AS ADOPTED BY THE LOCAL GOVERNING AUTHORITIES. NOTHING IN THESE PLANS IS TO BE CONSTRUED TO PERMIT WORK NOT CONFORMING TO THESE CODES:

CODE TYPE	CODE
BUILDING	2015 IBC
MECHANICAL	2015 IMC
ELECTRICAL	2015 NEC

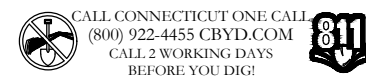

GENERAL NOTES

OCCUPANCY CLASSIFICATION: U
TYPE OF CONSTRUCTION: IIB
A.D.A. COMPLIANCE: FACILITY IS UNMANNED AND NOT FOR HUMAN HABITATION
PLUMBING REQUIREMENTS: FACILITY HAS NO SANITARY OR POTABLE WATER.

SCOPE OF WORK

SCOPE OF WORK:

- INSTALL (1) NEW 9'-0" x 4'-0" CONCRETE PAD
- INSTALL (1) NEW 48KW GENERATOR
- INSTALL (1) NEW ATS
- INSTALL (1) NEW H-FRAME

APPROVALS

T-MOBILE CONSTRUCTION MANAGER

T-MOBILE RF ENGINEER

LAND USE PLANNER

NETWORK OPERATION

PROPERTY OWNER

CONTRACTOR

SHEET INDEX

SHEET #	DESCRIPTION	REVISION #
T-1	TITLE SHEET	1
T-2	GENERAL NOTES	1
C-1.1	OVERALL SITE PLAN	1
C-1.2	EXISTING PLAN	1
C-1.3	PROPOSED PLAN	1
C-2	GENERATOR SPECS	1
S-1	DETAIL	1
C-4	CONCRETE PAD SPEC	1
E-1	AC PANEL SCHEDULES & ONE LINE DIAGRAM	1
G-1	GROUNDING DETAILS	1

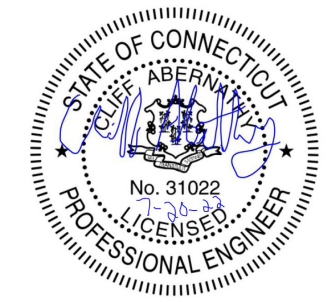

IT IS A VIOLATION OF LAW FOR ANY PERSON, UNLESS THEY ARE ACTING UNDER THE DIRECTION OF A LICENSED PROFESSIONAL ENGINEER, TO ALTER THIS DOCUMENT.

SHEET NUMBER:
T-1

REVISION:
1

1. GENERAL REQUIREMENTS

A. PURPOSE AND INTENT

1. THE DRAWING AND SPECIFICATION ARE INTENDED TO BE FULLY EXPLANATORY AND SUPPLEMENTARY, HOWEVER, SHOULD ANYTHING BE SHOWN, INDICATED, OR SPECIFIED ON ONE AND NOT THE OTHER, IT SHALL BE DONE THE SAME AS IF DISCREPANCIES BETWEEN REQUIREMENTS SHOWN IN BOTH, THE MORE STRINGENT REQUIREMENTS SHALL APPLY.

2. THE INTENTION OF THE DOCUMENT IS TO INCLUDE ALL LABOR AND MATERIALS REASONABLY NECESSARY FOR THE PROPER EXECUTION AND COMPLETION OF THE WORK AS STIPULATED IN THE CONTRACT.

A. CONFLICTS

1. VERIFY ALL MEASUREMENTS AT THE SITE BEFORE ORDERING MATERIAL OR DOING ANY WORK, NO EXTRA CHARGE OR COMPENSATION WILL BE ALLOWED DUE TO DIFFERENCES BETWEEN ACTUAL DIMENSIONS OR DIMENSIONS SHOWN ON PLANS. SUBMIT NOTICE OF ANY DISCREPANCY IN DIMENSIONS OR OTHERWISE TO T-MOBILE FOR RESOLUTION BEFORE PROCEEDING WITH THE WORK.

2. NO PLEA OF IGNORANCE OF CONDITIONS THAT EXIST, OR OF DIFFICULTIES OR CONDITIONS THAT MAY BE ENCOUNTERED, OR OF ANY OTHER RELEVANT MATTER CONCERNING THE EXECUTION OF THE WORK WILL BE ACCEPTED AS AN EXCUSE FOR ANY FAILURE OR OMISSION ON THE PART OF THE CONTRACTOR TO FULFILL EVERY DETAIL OF ALL THE REQUIREMENTS OF THE CONSTRUCTION DOCUMENTS GOVERNING THE WORK.

A. CLEANING

1. KEEP THE SITE FREE FROM ACCUMULATION OF WASTE AND RUBBISH CAUSED BY EMPLOYEES AT THE COMPLETION OF THE WORK, REMOVE ALL WASTE AND NON-CONSTRUCTION MATERIAL INCLUDING ALL CONTRACT TOOLS, SCAFFOLDING, AND SURPLUS MATERIAL AND LEAVE SITE CLEAN AND READY FOR USE.

A. CODES

1. CONTRACTOR SHALL BE RESPONSIBLE FOR FOLLOWING ALL LAWS, REGULATIONS, AND RULES PROMULGATED BY FEDERAL STATE AND LOCAL AUTHORITIES WITH JURISDICTION OVER THE SALTIER. THIS RESPONSIBILITY IS IN EFFECT REGARDLESS OF WEATHER THE LAW, ORDINANCE, REGULATION OR RULE IS MENTIONED IN THESE SPECIFICATIONS.

A. LICENSING

1. CONTRACTOR SHALL HAVE AND MAINTAIN A VALID CONTRACTOR'S LICENSE FOR THE LOCATION IN WHICH THE WORK IS TO BE PERFORMED. FOR JURISDICTIONS THAT LICENSE INDIVIDUAL TRADES, THE TRADESMAN OR SUBCONTRACTOR PERFORMING THOSE SHALL BE LICENSED, RESEARCHED AND COMPLY WITH THE LICENSING LAWS, PAY LICENSE FEES, AND SELECT AND INFORM SUBCONTRACTORS REGARDING THESE LAWS.

A. OSHA

1. FOLLOW ALL APPLICABLE RULES AND REGULATIONS OF THE OCCUPATIONAL SAFETY AND HEALTH ADMINISTRATIONS AND STATE LAWS BASED IN THE FEDERAL OCCUPATION SAFETY AND HEALTH ACT. THESE REGULATIONS INCLUDE, BUT ARE NOT LIMITED TO, REGULATIONS DEALING WITH TOWER CONSTRUCTION AND SAFETY, EXCAVATION AND TRENCHING, AND WORK IN CONFINED SPACES. ENSURE THAT EMPLOYEES AND SUBCONTRACTORS WEAR HARD HATS AT ALL TIMES DURING CONSTRUCTION.

A. PHOTOS

1. PROVIDE PHOTOGRAPHIC EVIDENCE OF ALL FOUNDATION INSTALLATIONS, GROUNDING, AND TRENCHING AFTER PLACEMENT OF UTILITIES PRIOR TO BACKFILL.

A. BUILDING PERMITS

1. CONTRACTOR WILL SUBMIT CONSTRUCTION DOCUMENTS TO THE JURISDICTIONAL AUTHORITY FOR PLAN CHECK AND REVIEW. CONTRACTOR WILL SUBMIT LICENSING AND WORKMAN'S COMPENSATION INFORMATION TO THE JURISDICTION AS REQUIRED TO OBTAIN THE BUILDING PERMIT, CONTRACTOR SHALL COORDINATE AND SCHEDULE REQUIRED INSPECTIONS AND POST REQUIRED PERMITS AT THE JOB SITE COMPLY WITH SPECIFIC PROJECT RELATED REQUESTS AND SUGGESTIONS MADE BY BUILDING INSPECTOR, AND INFORM CONSTRUCTION MANAGER OF ANY SUCH WORK THAT MAY BE BEYOND THE SCOPE OF THE CONTRACT OR DEVIATE FROM THE CONSTRUCTION DOCUMENT. T-MOBILE WILL REIMBURSE THE CONTRACTOR FEES FOR PLAN REVIEW, BUILDING PERMIT, CONNECTIONS, AND INSPECTIONS. (INCLUDED IN THE BASE PROPOSAL).

A. ZONING REGULATIONS AND CONDITIONAL USE PERMITS

1. CONTRACTOR WILL SUBMIT ALL ZONING AND CONDITIONAL USE PERMITS. SOME USE PERMITS MAY HAVE SPECIFIC REQUIREMENTS FOR THE SITE RELATED TO CONSTRUCTION, SUCH AS NOISE REGULATIONS, HOURS OF WORK, ACCESS LIMITATIONS, ETC. THE CONSTRUCTION MANAGER WILL INFORM THE CONTRACTOR OF THESE REQUIREMENTS AT THE PRE-BID MEETING OR AS SHOWN IN THE CONSTRUCTION DOCUMENTS.

A. FAA PERMIT AND TOWER LIGHTING

1. REFER TO CONSTRUCTION DOCUMENTS AND CONSTRUCTION MANAGER FOR FAA AND STATE LIGHTING REQUIREMENTS. CONTRACTOR SHALL PROVIDE TEMPORARY FM APPROVED LIGHTING UNTIL PERMANENT LIGHTING IS OPERATIONAL.

A. TOWER SECURITY

1. IF REQUIRED, TOWER MUST BE FENCED, TEMPORARILY OR PERMANENTLY WITHIN 24 HOURS OF ERECTION. DO NOT ALLOW THE GATE ACCESSING THE TOWER AREA TO REMAIN OPEN OR UNATTENDED ANY TIME FOR ANY REASON. KEEP THE GATE CLOSED AND LOCKED WHEN NOT IN USE.

L. SITE CONTROL

1. THE CONTRACTOR IS COMPLETELY RESPONSIBLE FOR CONTAINMENT OF SEDIMENT AND CONTROL OF EROSION AT THE SITE. ANY DAMAGE TO ADJACENT OR DOWNSTREAM PROPERTIES WILL BE CORRECTED BY THE CONTRACTOR AT NO EXPENSE TO T-MOBILE.

2. THE CONTRACTOR IS TO MAINTAIN ADEQUATE DRAINAGE AT ALL TIMES. DO NOT ALLOW WATER TO STAND OR POND. ANY DAMAGE TO STRUCTURES OR WORK ON THE SITE CAUSED BY INADEQUATE MAINTENANCE OF DRAINAGE PROVISIONS WILL BE THE RESPONSIBILITY OF THE CONTRACTOR AND ANY COST ASSOCIATED WITH REPAIRS FOR SUCH DAMAGE WILL BE AT THE CONTRACTOR'S EXPENSE.

3. ALL WASTE MATERIAL SHALL BE PROPERLY DISPOSED OF OFF-SITE OR AS DIRECTED BY CONSTRUCTION MANAGER AND IN ACCORDANCE WITH JURISDICTIONAL AUTHORITIES.

M. LIVESTOCK PROTECTION

1. PROTECT AND SECURE LIVESTOCK. MAINTAIN AND SECURE EXISTING PERIMETER FENCE AND/OR GATE ENCLOSURES.

2. SITE PREPARATION

A. SCOPE OF WORK INCLUDES

1. PROTECTION OF EXISTING TREES, VEGETATION AND LANDSCAPING MATERIALS WHICH MIGHT BE DAMAGED BY CONSTRUCTION ACTIVITIES.

2. TRIMMING OF EXISTING TREES AND VEGETATION AS REQUIRED FOR PROTECTION DURING CONSTRUCTION ACTIVITIES.

3. CLEANING AND GRUBBING OF STUMPS, VEGETATION, DEBRIS, RUBBISH, DESIGNATED TREES AND SITE IMPROVEMENTS.

4. TOPSOIL STRIPPING AND STOCKPILING.

5. TEMPORARY EROSION CONTROL, SILTATION CONTROL, AND DUST CONTROL CONFORMING TO LOCAL REQUIREMENTS AS APPLICABLE.

6. TEMPORARY PROTECTION OF ADJACENT PROPERTY, STRUCTURES, BENCHMARKS, AND MONUMENTS.

7. PROTECTION AND TEMPORARY RELOCATION, STORAGE AND RE-INSTALLATION OF EXISTING FENCE AND OTHER SITE IMPROVEMENTS SCHEDULED FOR RE-USE.

8. REMOVAL AND LEGDK DISPOSAL OF CLEARED MATERIALS.

B. PRODUCTS AND MATERIALS (AS APPROVED BY CONSTRUCTION MANAGER OR AS NOTED IN CONSTRUCTION DOCUMENTS)

1. MATERIALS USED FOR TREE PROTECTION, EROSION CONTROL, SILTATION CONTROL, AND DUST CONTROL.

3. EARTHWORK

A. SCOPE OF WORK INCLUDES

1. EXCAVATION, TRENCHING, FILLING, COMPACTION, AND GRADING FOR STRUCTURES, SITE IMPROVEMENTS AND UTILITIES.

2. MATERIALS FOR SUB-BASE, DRAINAGE, BACKFILL AND GRAVEL FOR SLABS, PAVEMENT AND IMPROVEMENTS.

3. ROCK EXCAVATION WITHOUT BLASTING.

4. SUPPLY OF ADDITIONAL MATERIALS FOR OFFSITE AS REQUIRED.

5. REMOVAL AND LEGDK DISPOSAL OF EXCAVATED MATERIAL AS REQUIRED.

B. QUALITY ASSURANCE

1. COMPACTION

A. UNDER STRUCTURES, BUILDING SLABS, PAVEMENTS AND WALKWAYS WILL OBTAIN A 95% COMPACTION AT A MINIMUM DRY DENSITY AS DETERMINED BY ASTM 0-1557 OR WITH PLUS OR MINUS 3% OF THE MOISTURE CONTENT.

2. GRADING TOLERANCES OUTSIDE BUILDING LINES

A. LAWNS, UNPAVED AREAS AND WALKS PLUS OR MINUS 1 INCH.

B. UNDER PAVEMENTS PLUS OR MINUS 1/2 INCH.

3. GRADING TOLERANCES FOR FILL UNDER CONCRETE APPLICATIONS

A. PLUS OR MINUS 1/2 INCH MEASURED WITH 10 FOOT STRAIGHT EDGE.

C. PRODUCTS AND MATERIALS (AS APPROVED BY CONSTRUCTION MANAGER OR AS NOTED IN CONSTRUCTION DOCUMENTS)

1. SUB-BASE MATERIAL: GRADED MIXTURE OF NATURAL OR CRUSHED GRAVEL, CRUSHED STONE OR SLAG, AND NATURAL SAND.

2. WASHED MATERIAL, EVENLY GRADED MIXTURE OF CRUSHED STONE OR GRAVEL WITH 95% PASSING A 1-1/2 INCH SIEVE.

3. GRADING MATERIAL WILL CONSIST OF SATISFACTORY NATIVE OR IMPORTED SOIL MATERIALS FREE OF CLAY, ROCK OR GRAVEL NOT LARGER THAN 2 INCHES IN ANY DIMENSION, DEBRIS, WASTE, FROZEN MATERIALS AND OTHER UNSUITABLE MATERIALS WILL NOT BE ALLOWED FOR USE. IMPORTED MATERIALS SHALL HAVE A CLAY CONTENT OF NO MORE THAN 5%.

4. GRAVEL MATERIAL: EVENLY GRADED MIXTURE OF CRUSHED STONE OR GRAVEL WITH 95% PASSING A 1-1/2 INCH SIEVE.

5. GEOTEXTILE FABRIC: AS PER CONSTRUCTION DOCUMENTS.

D. CLEARING AND GRUBBING

1. REMOVE ALL VEGETATION AND MATERIALS AS REQUIRED. REMOVE STUMPS COMPLETELY UNDER FOUNDATIONS AND ROADWAYS. DISPOSE OF CLEARING AND GRUBBING OFF-SITE OR IN AN ON-SITE LOCATION APPROVED BY CONSTRUCTION MANAGER.

GENERAL NOTES

E. STRIPPING

1. STRIP NOT LESS 3 INCHES OF SOD AND TOPSOIL FROM AREAS THAT WILL UNDERLAY GRAVEL, PAVEMENT, NEW STRUCTURES OR EMBANKMENTS. STOCKPILE STRIPPING ON-SITE FOR RE-USE AND FINAL LANDSCAPING.

G. EMBANKMENT

1. CONSTRUCT EMBANKMENT TO THE LINES AND GRADES SHOWN ON THE DRAWING.

2. CONSTRUCT EMBANKMENT FROM ON-SITE EXCAVATION MATERIAL WHEN SUITABLE. USE IMPORTED BACKFILL ONLY AFTER AVAILABLE ON-SITE EXCAVATION MATERIAL HAS BEEN USED.

3. CONSTRUCT IN LIFTS OF NOT MORE THAN 12 INCHES IN LOOSE DEPTH. THE FULL WIDTH OF THE CROSS SECTION SHALL BE BROUGHT UP UNIFORMLY.

4. MATERIAL SHALL BE PLACED IN LAYERS AND SHALL BE NEAR OPTIMUM MOISTURE CONTENT BEFORE ROLLING TO OBTAIN THE PRESCRIBED COMPACTION. WETTING OR DRYING OF THE MATERIAL AND MANIPULATION TO SECURE A UNIFORM MOISTURE CONTENT THROUGHOUT THE LAYERS MAY BE REQUIRED. SUCH OPERATIONS SHALL BE INCLUDED IN THE APPROPRIATE BID ITEM. SHOULD THE MATERIAL BE TOO WET TO PERMIT PROPER COMPACTION, IT IS THE CONTRACTOR'S RESPONSIBILITY TO UTILIZE MATERIAL WITH AN ACCEPTABLE MOISTURE CONTENT.

5. DO NOT PLACE FROZEN MATERIAL IN THE EMBANKMENT AND DO NOT PLACE EMBANKMENT MATERIAL UPON FROZEN MATERIAL.

6. CONTRACTOR SHALL BE RESPONSIBLE FOR THE STABILITY OF EMBANKMENTS AND THE REPLACEMENT OF ANY PORTION WHICH HAS BECOME DISPLACED DUE TO CONTRACTOR'S OPERATIONS.

7. START LAYERS IN THE DEEPEST PORTION OF THE FILL AND AS PLACEMENT PROGRESSES, CONSTRUCT LAYERS APPROXIMATELY PARALLEL TO THE FINISH GRADE LINE.

8. ROUTE EQUIPMENT BOTH LOADED AND EMPTY, OVER THE FULL WIDTH OF THE EMBANKMENT TO ENSURE UNIFORMITY OF MATERIAL PLACEMENT.

9. COMPACT EMBANKMENT UNDERLYING NEW GRAVEL PAVING, FLOOR SLABS AND STRUCTURES TO BE 95% COMPACTION AT A MINIMUM DRY DENSITY AS DETERMINED BY ASTM 0-1557 OR WITHIN PLUS OR MINUS 3% OF OPTIMUM MOISTURE CONTENT. COMPACT NON-STRUCTURAL AREA EMBANKMENTS TO A MINIMUM OF 90% OF ASTM 0-1557.

H. SITE GRADING

1. USING ON-SITE EXCAVATION MATERIAL, SHAPE, TRIM, FINISH AND COMPACT SURFACE AREAS TO CONFORM TO THE LINES. GRADES AND CROSS SECTIONS SHOWN ON THE DRAWING OR AS DESIGNATED BY THE CONSTRUCTION MANAGER.

2. GRADE SURFACES TO DRAIN AND ELIMINATE ANY PONDING OR EROSION.

3. ELIMINATE WHEEL RUTS BY REGRADING.

4. COMPACT AREAS OF UNDERLYING NEW GRAVEL, PAVING, FLOOR SLABS AND STRUCTURES TO BE AT 95% COMPACTION AT A MAXIMUM DRY DENSITY AS DETERMINED BY THE ASTM 0-1557 OR WITHIN PLUS OR MINUS 3% OF OPTIMUM MOISTURE CONTENT.

5. CONSTRUCT FINISH SURFACE OF SITE GRADING AREAS WITHIN 1 INCH FROM SPECIFIED GRADE.

I. SUBGRADE PREPARATION

1. SHAPE TOP OF SUBGRADE TO THE LINES AND GRADES SHOWN ON THE DRAWINGS.

2. MAINTAIN TOP OF SUBGRADE IN A FREE-DRAINING CONDITION.

3. DO NOT STOCK PILE MATERIAL ON TOP OF SUBGRADE UNLESS AUTHORIZED BY CONSTRUCTION MANAGER.

4. COMPACT THE TOP 12 INCHES OF SUBGRADE TO A 95% COMPACTION AT A MAXIMUM DRY DENSITY AS DETERMINED BY ASTM 0-1557 OR WITHIN PLUS OR MINUS 3% OF THE OPTIMUM MOISTURE CONTENT.

5. CONSTRUCT TOP OF SUBGRADE WITHIN 1 INCH OF ESTABLISHED GRADE AND CROSS SECTION.

J. GEOTEXTILE FABRIC

1. LAY GEOTEXTILE FABRIC OVER COMPACTED SUBGRADE IN THE COMPOUND AREA AND UNDER LENGTH OF ROAD (WHEN REQUIRED). LAP ALL JOINTS TO A MINIMUM OF 36 INCHES.

K. GRAVEL SURFACING

1. CONSTRUCT GRAVEL SURFACING AREAS USING CRUSHED AGGREGATE BASE AND FINISH COURSES AS SPECIFIED BY CONSTRUCTION MANAGER. SPREAD GRAVEL AND RAKE TO OBTAIN A UNIFORM SURFACE AREA.

L. LANDSCAPING

1. FURNISH, INSTALL AND MAINTAIN LANDSCAPE WORK AS SHOWN AND/OR REQUIRED WITHIN THE CONSTRUCTION DOCUMENTS OR AS SPECIFIED IN THE CONSTRUCTION SPECIFICATIONS.

M. CONCRETE FORM WORK

1. FORMS: SMOOTH AND FREE OF SURFACE IRREGULARITIES. UTILIZE FORM RELEASE AGENTS.

2. CHAMFER EXPOSED EDGES OF ALL TOWER FOUNDATION SHALL RECEIVE A 3/8 INCH BY 3/8 INCH 45 DEGREE CHAMFER. OTHER EXPOSED EDGES SHALL RECEIVE A TOOLED RADIUS FINISH.

3. UPON COMPLETION, REMOVE ALL FORMS INCLUDING THOSE CONCEALED OR BURIED.

4. REFER TO STRUCTURAL DRAWINGS FOR ADDITIONAL REQUIREMENTS.

4. GENERAL NOTES

- IT IS THE CONTRACTOR'S RESPONSIBILITY TO EXAMINE ALL PLAN SHEETS AND SPECIFICATIONS AND COORDINATE HIS WORK WITH THE WORK OF ALL OTHER CONTRACTORS TO ENSURE THAT WORK PROGRESSION IS NOT INTERRUPTED.
- THE CONTRACTOR IS RESPONSIBLE FOR MAINTAINING A NEAT AND ORDERLY SITE, YARD AND GROUNDS. CONTRACTOR SHALL REMOVE AND DISPOSE OFF SITE ALL RUBBISH, WASTE MATERIAL, LITTER AND ALL FOREIGN SUBSTANCES. REMOVE PETROCHEMICAL SPILLS, STAINS AND OTHER FOREIGN DEPOSITS. RAKE GROUND TO A SMOOTH EVEN-TEXTURED SURFACE.
- THE PLANS SHOW SOME KNOWN SUBSURFACE STRUCTURE ABOVE GROUND STRUCTURES AND/OR UTILITIES BELIEVED TO EXIST IN THE WORKING AREA, EXACT LOCATION OF WHICH MAY VARY FROM THE LOCATION INDICATED. IN PARTICULAR THE CONTRACTOR IS WARNED THAT THE EXACT OR EVEN APPROXIMATE LOCATION OF SUCH PIPELINES, SUBSURFACE STRUCTURES AND/OR UTILITIES IN THE AREA MAY BE SHOWN OR MAY NOT BE SHOWN AND IT SHALL BE HIS RESPONSIBILITY TO PROCEED WITH GREAT CARE IN 48 HOURS BEFORE YOU DIG, DRILL OR BLAST CALL LOCAL UTILITIES LOCATOR COMPANY.
- THE OWNER OR OWNER'S REPRESENTATIVE SHALL BE NOTIFIED IN WRITING OF ANY CONDITIONS THAT VARY FROM THOSE SHOWN ON THE PLANS. THE CONTRACTOR'S WORK SHALL NOT VARY FROM THE PLANS WITHOUT THE EXPRESSED APPROVAL OF THE OWNER OR THE OWNER'S REPRESENTATIVE.
- THE CONTRACTOR IS INSTRUCTED TO COOPERATE WITH ANY AND ALL OTHER CONTRACTORS PERFORMING WORK ON THE SITE DURING THE PERFORMANCE OF THIS CONTRACT.
- THE CONTRACTOR SHALL RESTORE ALL DAMAGED, PUBLIC OR PRIVATE PROPERTY TO AT LEAST AS GOOD OF CONDITION AS BEFORE DISTURBED AS DETERMINED BY THE OWNER OR OWNER'S REPRESENTATIVE.
- THE CONTRACTOR SHALL COMPLY WITH ALL REQUIRED PERMITS.
- THE CONTRACTOR SHALL PROTECT EXISTING PROPERTY LINE MONUMENTATION. ANY MONUMENTATION DISTURBED OR DESTROYED, AS JUDGED BY THE OWNER OR OWNER'S REPRESENTATIVE, SHALL BE REPLACED.
- ALL TRENCH EXCAVATION AND ANY REQUIRED SHEETING AND SHORING SHALL BE DONE IN ACCORDANCE WITH OSHA REGULATIONS FOR CONSTRUCTION.
- CONTRACTOR SHALL BE RESPONSIBLE FOR DEWATERING AND THE MAINTENANCE OF SURFACE DRAINAGE DURING THE COURSE OF WORK.
- ALL UTILITY WORK INVOLVING CONNECTIONS TO EXISTING SYSTEMS SHALL BE COORDINATED WITH THE OWNER OR OWNER'S REPRESENTATIVE BEFORE EACH AND EVERY CONNECTION TO EXISTING SYSTEMS IS MADE.
- MAINTAIN FLOW FOR ALL EXISTING UTILITIES
- ALL SITE FILL SHALL MEET SELECTED FILL STANDARDS AS DEFINED BY THE OWNER OF OWNER'S REPRESENTATIVE ON THE DRAWINGS OR GEOTECHNICAL REPORT RECOMMENDATIONS.
- CONTRACTOR TO GRADE ALL AREAS OF THE SITE TO PROVIDE POSITIVE DRAINAGE AWAY FROM THE BUILDING OR EQUIPMENT PAD AND THE TOWER.
- IF NECESSARY, THE CONTRACTOR IS RESPONSIBLE FOR REPAIRING AND REGRADING ROADWAY AND ANY DISTURBED AREAS FOLLOWING INSTALLATION OF UTILITIES.
- NO COMMERCIAL MESSAGES TO BE DISPLAYED ON TOWER
- WATER AND SEWER SERVICES ARE NOT REQUIRED FOR THE DEVELOPMENT
- THE CONTRACTOR SHALL FURNISH AND INSTALL ALL MATERIAL UNLESS OTHERWISE NOTED.
- ELECTRICAL DRAWINGS HAVE BEEN REVIEWED AND SEALED FOR STRUCTURAL PURPOSES ONLY.

SITE LEGENDS

- CENTERLINE
- PROPERTY/LEASE LINE
- GROUND CONDUCTOR
- A----- COAXIAL CABLE
- X----- CHAIN LINK FENCING
- o---o--- OVERHEAD TELEPHONE LINE
- o---o--- OVERHEAD POWER LINE
- E— POWER RUN
- F/P— FIBER/POWER RUN
- TELCO RUN
- T/E----- POWER/TELCO RUN
- GROUNDING CONDUCTOR
- SPARK ZONE AND WORKING CLEARANCE

SYMBOLS & MATERIAL

 DETAIL REFERENCE

 ELEVATION REFERENCE

 SECTION REFERENCE

T-Mobile
T-MOBILE NORTHEAST LLC

35 GRIFFIN ROAD
BLOOMFIELD, CT 06002



420 MAIN STREET, BLDG 4
STURBRIDGE, MA 01566
203-275-6669



Speed, Quality, Credibility
1825 W. WALNUT HILL LANE, SUITE 120
IRVING, TEXAS 75038

T-MOBILE SITE NUMBER:
CTNH506A

85 PLAINFIELD AVE
WEST HAVEN, CT 06516

EXISTING 149'-6" MONOPOLE

ISSUED FOR:

REV	DATE	DRWN	DESCRIPTION	DES./QA
A	06/22/2022	YOG	PRELIMINARY	----
0	07/11/2022	CP	ISSUE FOR CONSTRUCTION REV. AS PER CLIENT'S REQUEST	----
1	07/11/2022	CP		----

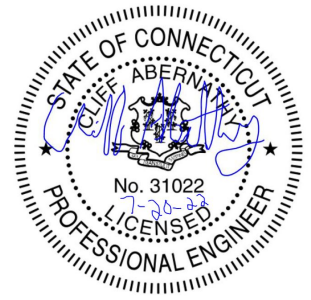

IT IS A VIOLATION OF LAW FOR ANY PERSON, UNLESS THEY ARE ACTING UNDER THE DIRECTION OF A LICENSED PROFESSIONAL ENGINEER, TO ALTER THIS DOCUMENT.

SHEET NUMBER:

T-2

REVISION:

1

SITE PLAN DISCLAIMER:

PROPERTY LINES AND STRUCTURES HAVE BEEN DIGITIZED FROM PREVIOUS PLAN SETS OR FROM ASSESSOR'S MAPS. CROWN CASTLE USA INC. HAS NOT COMPLETED A SITE SURVEY AND THEREFORE MAKES NO CLAIMS AS TO THE ACCURACY OF INFORMATION DEPICTED ON THIS SHEET

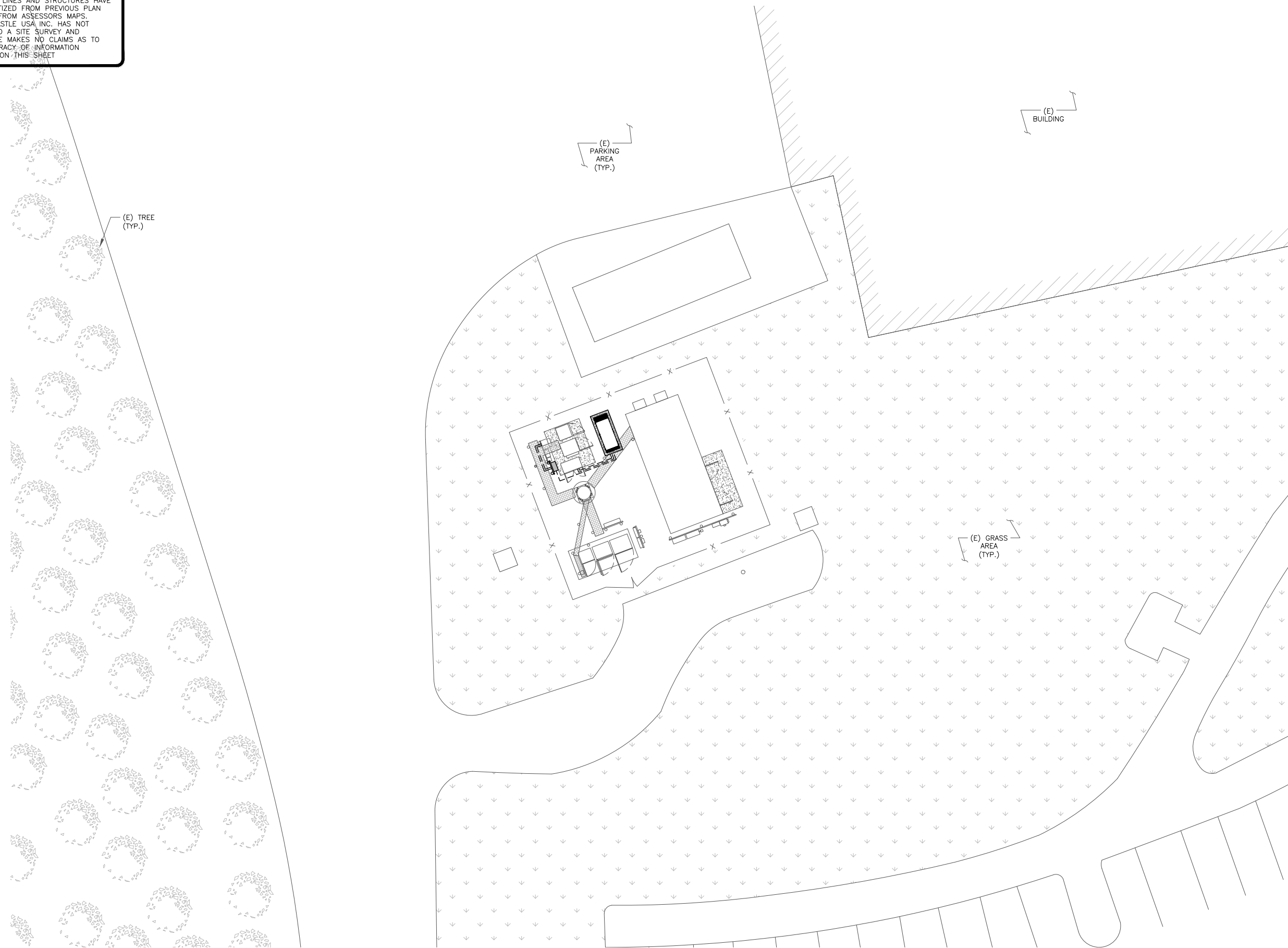

1 OVERALL SITE PLAN
SCALE: 3/16"=1'-0" (FULL SIZE)
3/32"=1'-0" (11x17)



T-Mobile
T-MOBILE NORTHEAST LLC
35 GRIFFIN ROAD
BLOOMFIELD, CT 06002

NORTHEAST SITE SOLUTIONS
Turnkey Wireless Development
420 MAIN STREET, BLDG 4
STURBRIDGE, MA 01566
203-275-6669

Trylon
Speed, Quality, Credibility
1825 W. WALNUT HILL LANE, SUITE 120
IRVING, TEXAS 75038

T-MOBILE SITE NUMBER:
CTNH506A
85 PLAINFIELD AVE
WEST HAVEN, CT 06516
EXISTING 149'-6" MONOPOLE

ISSUED FOR:

REV	DATE	DRWN	DESCRIPTION	DES./QA
A	06/22/2022	YOG	PRELIMINARY	---
0	07/11/2022	CP	ISSUE FOR CONSTRUCTION	---
1	07/11/2022	CP	REV. AS PER CLIENT'S REQUEST	---

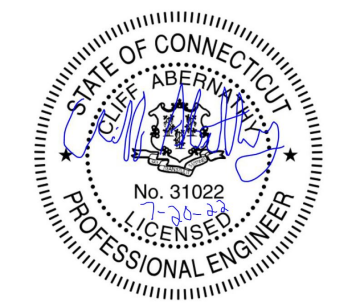

IT IS A VIOLATION OF LAW FOR ANY PERSON, UNLESS THEY ARE ACTING UNDER THE DIRECTION OF A LICENSED PROFESSIONAL ENGINEER, TO ALTER THIS DOCUMENT.

SHEET NUMBER: **C-1.1** REVISION: **1**

T-MOBILE SITE NUMBER:
CTNH506A
 85 PLAINFIELD AVE
 WEST HAVEN, CT 06516
 EXISTING 149'-6" MONOPOLE

ISSUED FOR:

REV	DATE	DRWN	DESCRIPTION	DES./QA
A	06/22/2022	YOG	PRELIMINARY	---
0	07/11/2022	CP	CONSTRUCTION ISSUE FOR	---
1	07/11/2022	CP	REV. AS PER CLIENT'S REQUEST	---

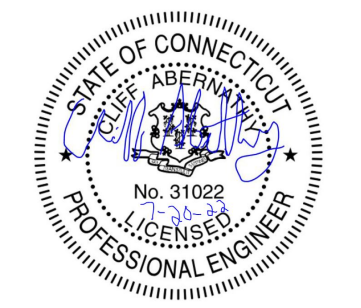

IT IS A VIOLATION OF LAW FOR ANY PERSON, UNLESS THEY ARE ACTING UNDER THE DIRECTION OF A LICENSED PROFESSIONAL ENGINEER, TO ALTER THIS DOCUMENT.

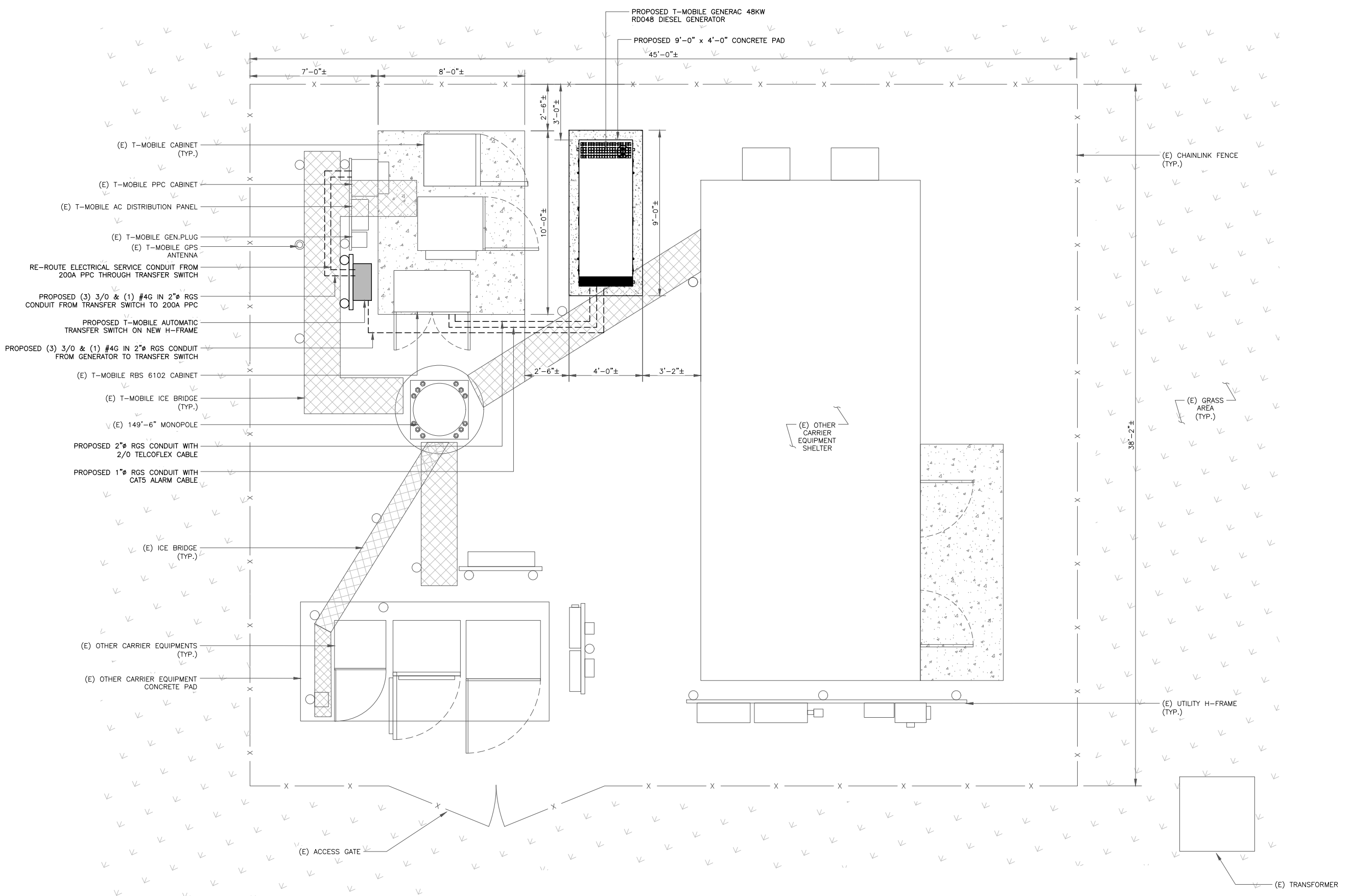

1 PROPOSED SITE PLAN
 SCALE: 1" = 6'-0" 3/4" = 1'-0" (FULL SIZE) 3/8" = 1'-0" (11x17)



MANUFACTURER: GENERAC
 MODEL: TTS SERIES
 RATING: 120/240V, 100-400A, 600VCA, 1P
 DIMENSIONS: 48" H x 24" W x 12" D
 WEIGHT: 210 LBS

NOTE: ATS INCLUDES CAMLOCK

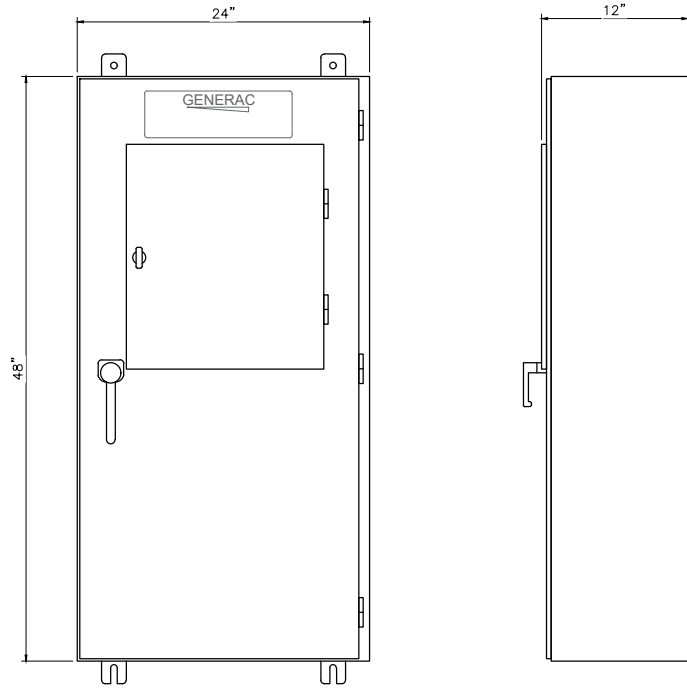

FRONT VIEW

SIDE VIEW

1 ATS CABINET SPECIFICATIONS
 SCALE: NOT TO SCALE

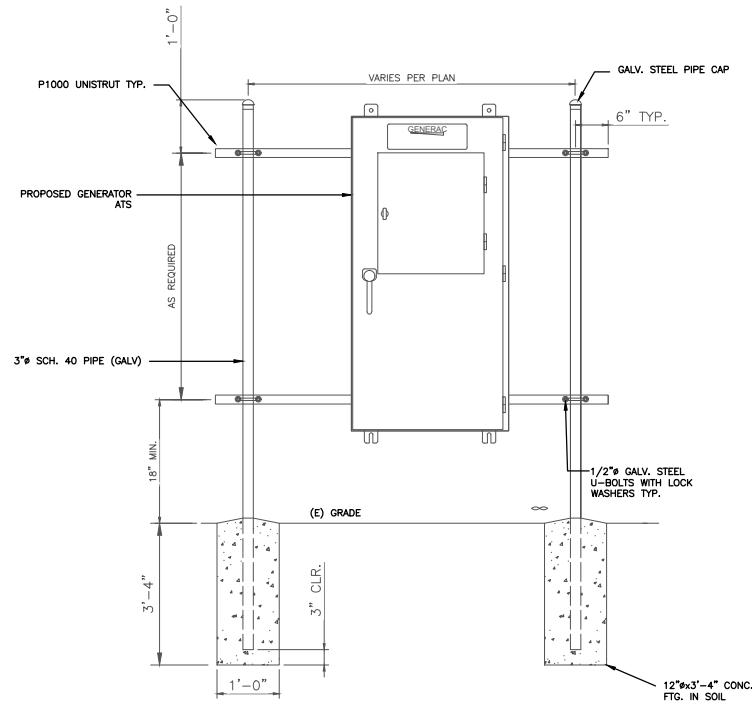

2 H-FRAME DETAIL
 SCALE: NOT TO SCALE

3 DETAIL NOT USED
 SCALE: NOT TO SCALE

4 DETAIL NOT USED
 SCALE: NOT TO SCALE

5 DETAIL NOT USED
 SCALE: NOT TO SCALE

6 DETAIL NOT USED
 SCALE: NOT TO SCALE

T-Mobile
 T-MOBILE NORTHEAST LLC
 35 GRIFFIN ROAD
 BLOOMFIELD, CT 06002

NORTHEAST
 SITE SOLUTIONS
Turnkey Wireless Deployment
 www.northeastitesolutions.com
 420 MAIN STREET, BLDG 4
 STURBRIDGE, MA 01566
 203-275-6669

Trylon
Speed, Quality, Credibility
 1825 W. WALNUT HILL LANE, SUITE 120
 IRVING, TEXAS 75038

T-MOBILE SITE NUMBER:
CTNH506A
 85 PLAINFIELD AVE
 WEST HAVEN, CT 06516
 EXISTING 149'-6" MONOPOLE

ISSUED FOR:

REV	DATE	DRWN	DESCRIPTION	DES./QA
A	06/22/2022	YOG	PRELIMINARY	---
0	07/11/2022	CP	ISSUE FOR CONSTRUCTION	---
1	07/11/2022	CP	REV. AS PER CLIENT'S REQUEST	---

IT IS A VIOLATION OF LAW FOR ANY PERSON, UNLESS THEY ARE ACTING UNDER THE DIRECTION OF A LICENSED PROFESSIONAL ENGINEER, TO ALTER THIS DOCUMENT.

SHEET NUMBER: **C-2** REVISION: **1**

RD048 | 3.4L | 48 kW
INDUSTRIAL DIESEL GENERATOR SET
 EPA Certified Stationary Emergency



Standby Power Rating
 48 kW, 60 kVA, 60 Hz



Image used for illustration purposes only



Codes and Standards

Not all codes and standards apply to all configurations.
 Contact factory for details.

- UL2200, UL508, UL489, UL142
- CSA 22.2
- BS5514 and DIN 6271
- SAE J1349
- NFPA 37, 70, 99
- ISO 3048, 8528, 9001
- NEMA ICS1, ICS10, MG1, 250, ICS6, AB1
- ANSI/IEEE C62.41

Powering Ahead

For over 50 years, Generac has led the industry with innovative design and superior manufacturing.

Generac ensures superior quality by designing and manufacturing most of its generator components, including alternators, enclosures and base tanks, control systems and communications software.

Generac's gensets utilize a wide variety of options, configurations and arrangements, allowing us to meet the standby power needs of practically every application.

Generac searched globally to ensure the most reliable engines power our generators. We choose only engines that have already been proven in heavy-duty industrial application under adverse conditions.

Generac is committed to ensuring our customers' service support continues after their generator purchase.

RD048 | 3.4L | 48 kW
INDUSTRIAL DIESEL GENERATOR SET
 EPA Certified Stationary Emergency



DIMENSIONS AND WEIGHTS*

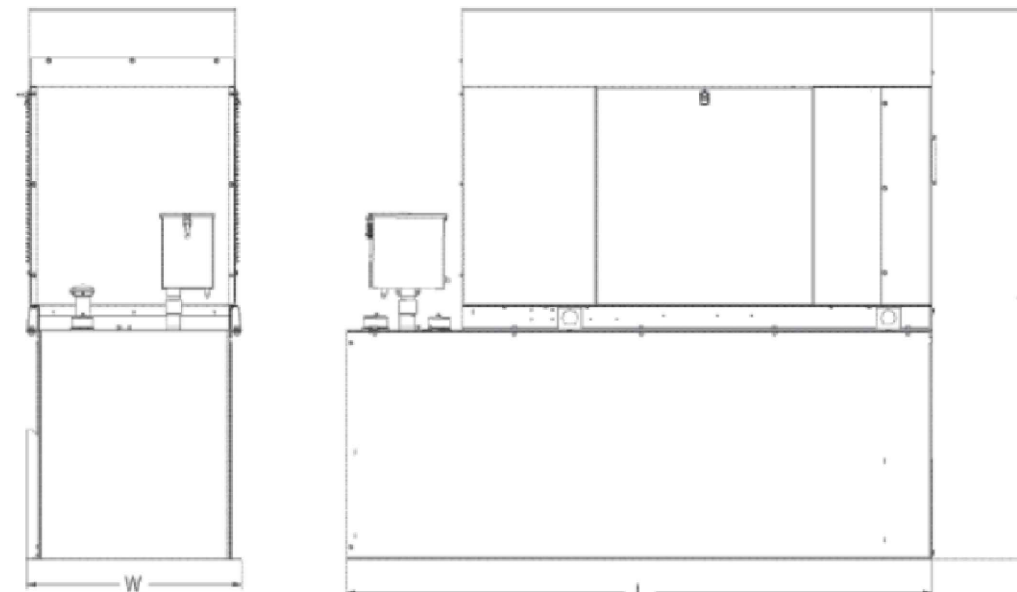

ENCLOSED UNIT with 48hour Tank

L x W x H in (mm)	95.4 (2,422) x 35.0 (880) x 89.3 (2,280)
Sound output in dB(A) at 23ft with generator operating at normal Load	65

T-Mobile
 T-MOBILE NORTHEAST LLC
 35 GRIFFIN ROAD
 BLOOMFIELD, CT 06002

NORTHEAST SITE SOLUTIONS
 Turnkey Wireless Deployment
 420 MAIN STREET, BLDG 4
 STURBRIDGE, MA 01566
 203-275-6669

Trylon
 Speed, Quality, Credibility
 1825 W. WALNUT HILL LANE, SUITE 120
 IRVING, TEXAS 75038

T-MOBILE SITE NUMBER:
CTNH506A
 85 PLAINFIELD AVE
 WEST HAVEN, CT 06516
 EXISTING 149'-6" MONOPOLE

ISSUED FOR:

REV	DATE	DRWN	DESCRIPTION	DES./QA
A	06/22/2022	YOG	PRELIMINARY	---
0	07/11/2022	CP	CONSTRUCTION ISSUE FOR	---
1	07/11/2022	CP	REV. AS PER CLIENT'S REQUEST	---

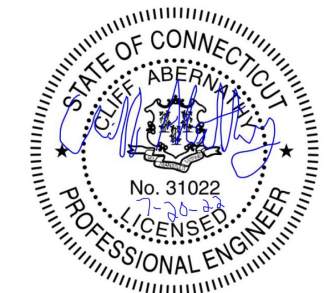

IT IS A VIOLATION OF LAW FOR ANY PERSON, UNLESS THEY ARE ACTING UNDER THE DIRECTION OF A LICENSED PROFESSIONAL ENGINEER, TO ALTER THIS DOCUMENT.

SHEET NUMBER: C-3	REVISION: 1
-----------------------------	-----------------------

NOTES:

- ALL CONCRETE CONSTRUCTION SHALL MEET THE REQUIREMENTS OF THE AMERICAN CONCRETE INSTITUTE (ACI 318-14) BUILDING CODE REQUIREMENTS FOR REINFORCED CONCRETE AND (ACI 301) STANDARD SPECIFICATION FOR STRUCTURAL CONCRETE. ALL CONCRETE WORK SHALL BE IN ACCORDANCE WITH THE ACIW301, ACIW318, ASTM A184 AND ASTM A185.
- MINIMUM ALLOWABLE CONCRETE COMPRESSIVE STRENGTH SHALL BE 2500 PSI AT 28 DAYS WHEN TESTED IN ACCORDANCE WITH THE AMERICAN SOCIETY FOR TESTING AND MATERIALS METHODS STANDARDS ASTM C172, ASTM C31 AND ASTM C39 UNLESS OTHERWISE NOTED.
- REINFORCING STEEL SHALL CONFORM TO ASTM A615, GRADE 60, DEFORMED UNLESS NOTED OTHERWISE. WELDING WIRE FABRIC SHALL CONFORM TO ASTM A185 WELDED STEEL WIRE FABRIC UNLESS NOTED OTHERWISE. SPLICES SHALL BE CLASS "8" AND ALL HOOKS SHALL BE STANDARD, UNLESS NOTED OTHERWISE.
- DETAILING SHALL BE IN ACCORDANCE WITH MANUAL OF STANDARD PRACTICE OF DETAILING REINFORCED CONCRETE STRUCTURES (ACI STD-315-92).
- CHAMFER ALL EXPOSED EDGES OF CONCRETE 3/4" IN ACCORDANCE WITH ACI 301 SECTION 4.2.2. UNLESS OTHERWISE NOTED.
- REINFORCING STEEL SHALL BE ACCURATELY PLACED AND ADEQUATELY SECURED IN POSITION. LOCATION OF REINFORCEMENT SHALL BE INDICATED ON THE DRAWINGS. CONCRETE COVER SHALL DEPEND ON WHETHER CONCRETE IS PRE-CAST OR CAST IN PLACE.
- TOP OF FOUNDATION TO HAVE A "BRUSH FINISH".
- EXPOSED FINISHED SURFACE IS NOT TO HOLD WATER.
- ALL SURFACES ARE TO BE CLEANED OF ANY RESIDUAL CONCRETE FROM SPLASHING OR SPILLS.

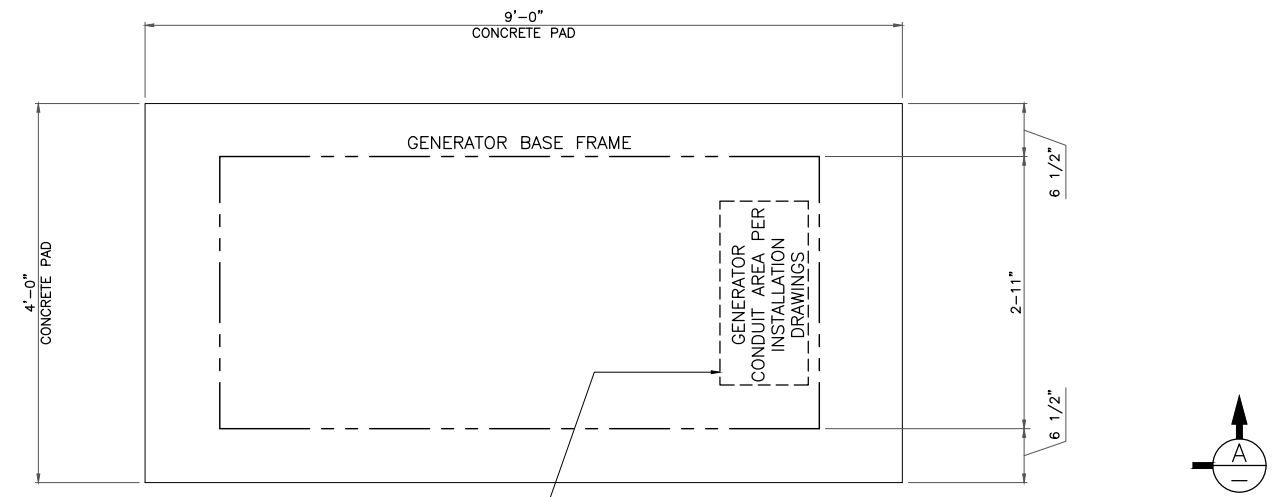

1 FOUNDATION PLAN
SCALE: NOT TO SCALE

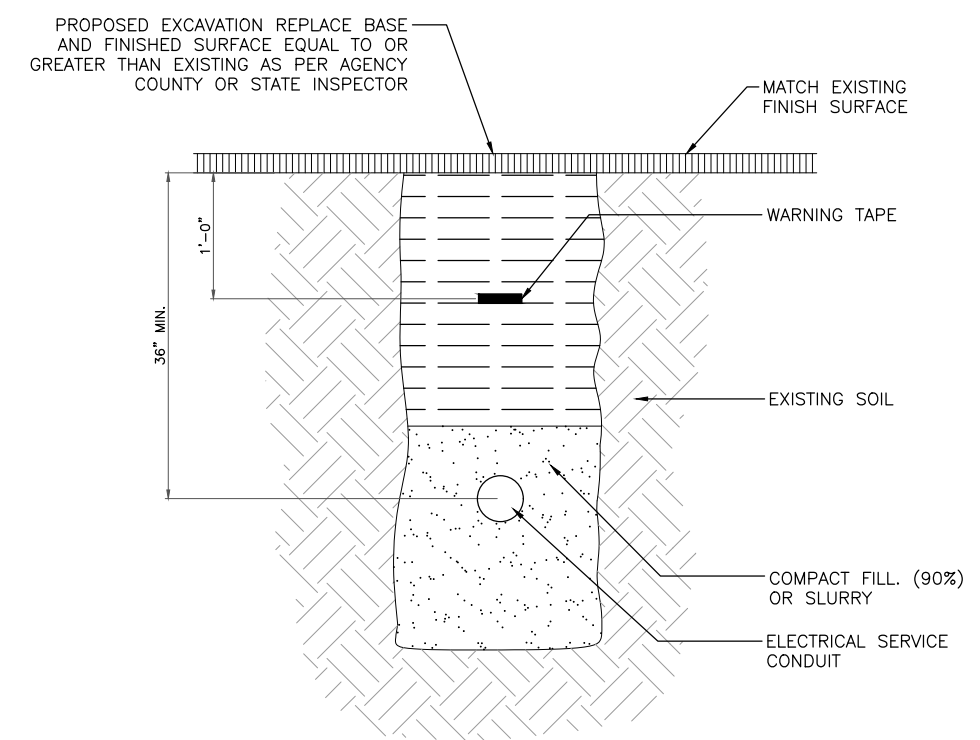

2 UTILITY TRENCH
SCALE: NOT TO SCALE

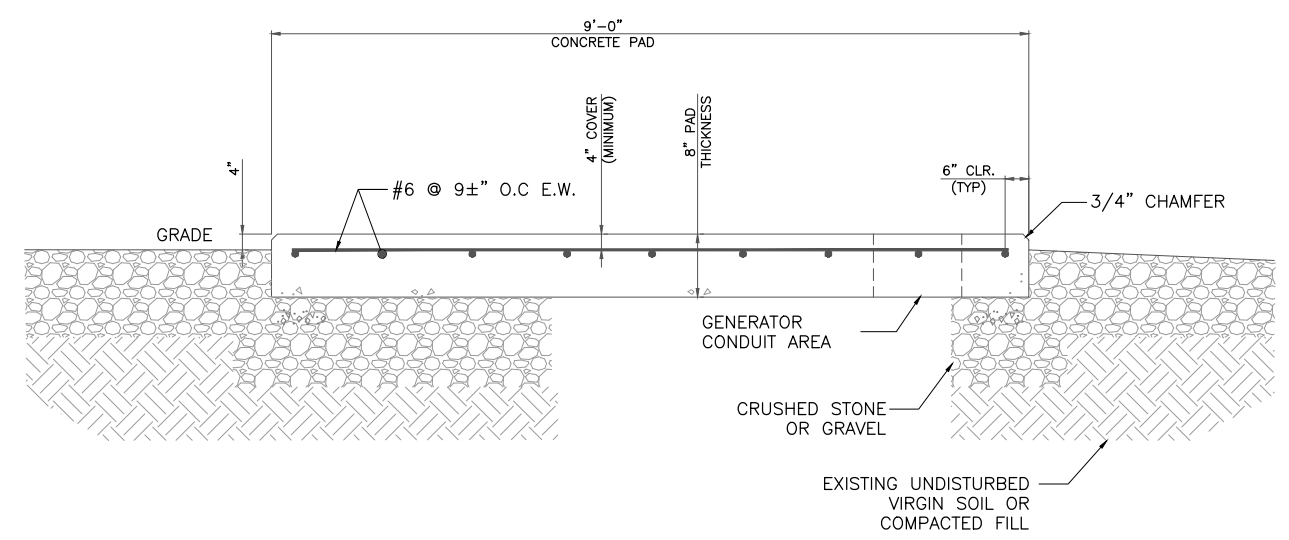

4 SECTION A-A
SCALE: 3

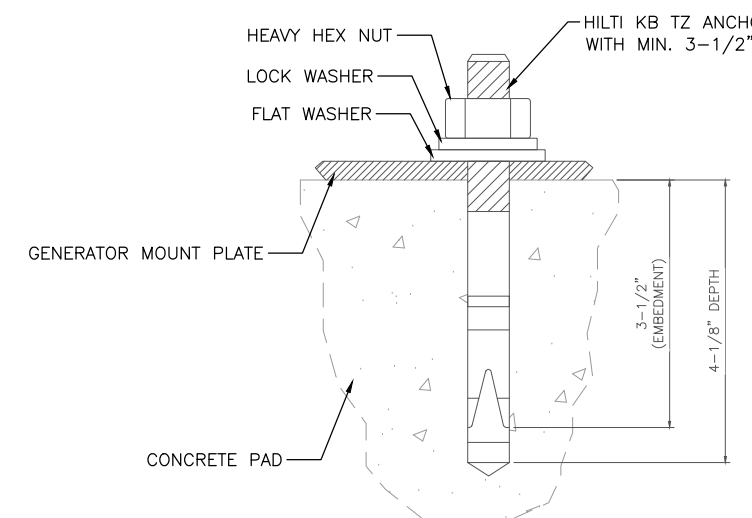

4 ANCHOR BOLT DETAIL
SCALE: NOT TO SCALE

NOTE:
1. PER ICC ESR-3037 SECTION 4.3
INSTALLATION TORQUE OF 80FT/LB

T-Mobile
T-MOBILE NORTHEAST LLC
35 GRIFFIN ROAD
BLOOMFIELD, CT 06002

NORTHEAST SITE SOLUTIONS
Turnkey Wireless Deployment
420 MAIN STREET, BLDG 4
STURBRIDGE, MA 01566
203-275-6669

Trylon
Speed, Quality, Credibility
1825 W. WALNUT HILL LANE, SUITE 120
IRVING, TEXAS 75038

T-MOBILE SITE NUMBER:
CTNH506A
85 PLAINFIELD AVE
WEST HAVEN, CT 06516
EXISTING 149'-6" MONOPOLE

ISSUED FOR:

REV	DATE	DRWN	DESCRIPTION	DES./QA
A	06/22/2022	YOG	PRELIMINARY	----
0	07/11/2022	CP	CONSTRUCTION ISSUE FOR	----
1	07/11/2022	CP	REV. AS PER CLIENT'S REQUEST	----

STATE OF CONNECTICUT
CLIFF ABERNATHY
No. 31022
7-30-23
LICENSED PROFESSIONAL ENGINEER

IT IS A VIOLATION OF LAW FOR ANY PERSON, UNLESS THEY ARE ACTING UNDER THE DIRECTION OF A LICENSED PROFESSIONAL ENGINEER, TO ALTER THIS DOCUMENT.

SHEET NUMBER: S-1	REVISION: 1
-----------------------------	-----------------------

T-MOBILE SITE NUMBER:
CTNH506A
 85 PLAINFIELD AVE
 WEST HAVEN, CT 06516

EXISTING 149'-6" MONOPOLE

ISSUED FOR:

REV	DATE	DRWN	DESCRIPTION	DES./QA
A	06/22/2022	YOG	PRELIMINARY	----
0	07/11/2022	CP	ISSUE FOR CONSTRUCTION	----
1	07/11/2022	CP	REV. AS PER CLIENT'S REQUEST	----

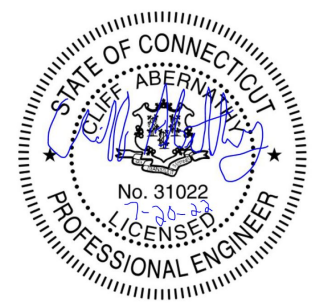

IT IS A VIOLATION OF LAW FOR ANY PERSON, UNLESS THEY ARE ACTING UNDER THE DIRECTION OF A LICENSED PROFESSIONAL ENGINEER, TO ALTER THIS DOCUMENT.

SHEET NUMBER:

E-1

REVISION:

1

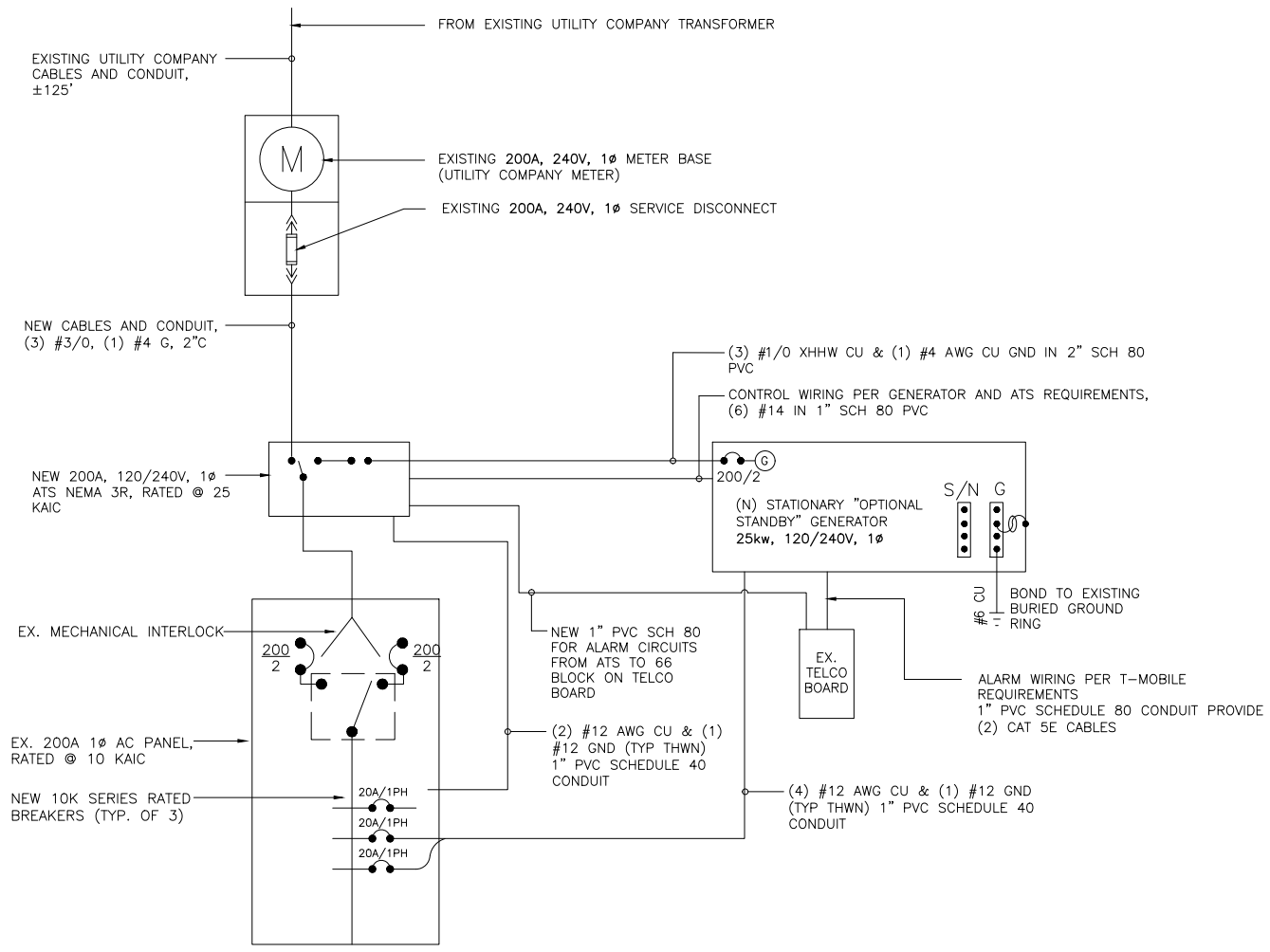

PENDING

1 AC PANEL SCHEDULE
 SCALE: NOT TO SCALE

2 ONE LINE DIAGRAM
 SCALE: NOT TO SCALE

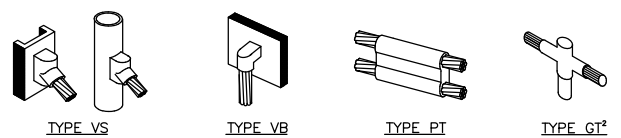
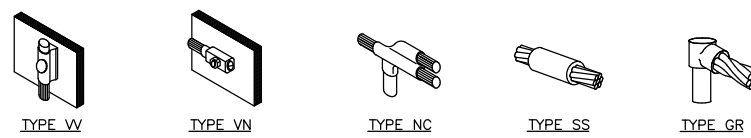
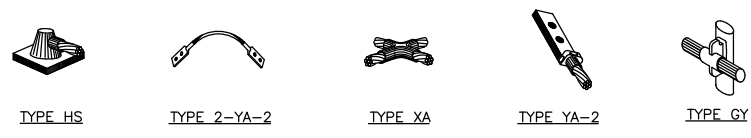

- NOTE:**
1. ERICO EXOTHERMIC "MOLD TYPES" SHOWN HERE ARE EXAMPLES. CONSULT WITH CONSTRUCTION MANAGER FOR SPECIFIC MOLDS TO BE USED FOR THIS PROJECT.
 2. MOLD TYPE ONLY TO BE USED BELOW GRADE WHEN CONNECTING GROUND RING TO GROUND ROD.

1 CADWELD GROUNDING CONNECTIONS
SCALE: NOT TO SCALE

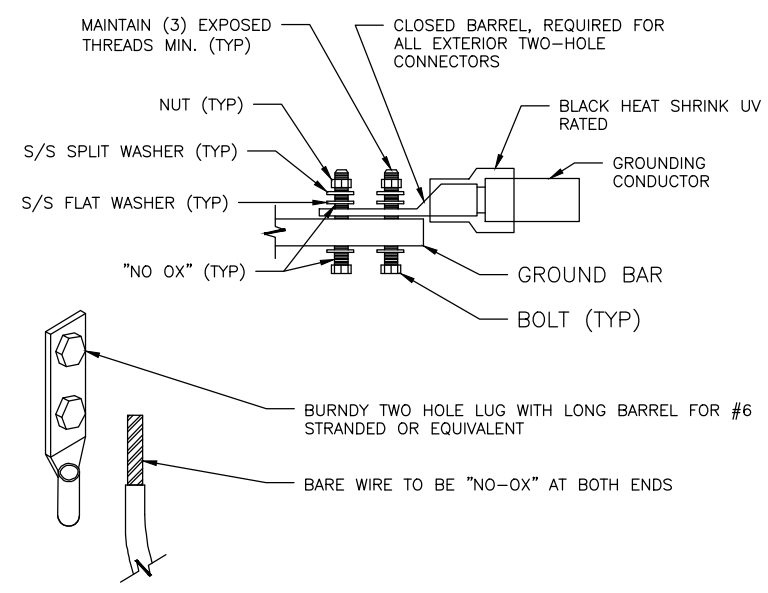

- NOTES:**
1. ALL HARDWARE SHALL BE 18-8 STAINLESS STEEL.
 2. COAT ALL SURFACES WITH ANTIOXIDANT COMPOUND BEFORE MATING.
 3. ALL EXPOSED EASILY ACCESSIBLE GROUND BARS SHALL BE TAGGED "DO NOT DISCONNECT".
 4. COAT ALL BARRELS WITH ANTIOXIDANT BEFORE CRIMPING.

2 EXTERIOR GROUND BAR LUG
SCALE: NOT TO SCALE

- NOTES:**
1. BOND PPC AND EQUIPMENT ENCLOSURES TO BURIED GROUNDING CONDUCTOR. USE A NEMA DRILLING, TWO-HOLE CONNECTOR FOR BONDS TO EQUIPMENT ENCLOSURES; USE AN APPROVED CONDUIT CLAMP FOR CONNECTIONS TO SERVICE CONDUITS. EXOTHERMICALLY WELD CONNECTIONS TO GROUNDING CONDUCTOR.
 2. BOND ALL EXTERIOR CONDUITS, PIPES, AND CYLINDRICAL METALLIC OBJECTS WITH A PENN-UNION GT SERIES CLAMP, BLACKBURN GUV SERIES CLAMP, OR A BURNDY GAR 3900BU SERIES CLAMP ONLY. NO SUBSTITUTES ACCEPTED.
 3. AFTER INSTALLATION IS COMPLETED IN CONFORMANCE WITH THESE DRAWINGS AND THE STANDARD SPECIFICATIONS, THE CONTRACTOR SHALL CONFIRM THE IMPEDANCE (GROUND RESISTANCE) TO EARTH AND BETWEEN GROUNDING CIRCUITS. THE GROUNDING SYSTEM IS EXPECTED TO PROVIDE FOR A MAXIMUM EARTH RESISTANCE OF 6 OHMS. THE CONTRACTOR SHALL NOTIFY T-MOBILE PRIOR TO ALL TESTING AND SHALL FURTHER NOTIFY T-MOBILE IN THE EVENT THE EARTH RESISTANCE IS GREATER THAN 5 OHMS.
 4. ALL GROUNDING INSTALLATION IS TO BE IN ACCORDANCE WITH THE T-MOBILE WIRELESS STANDARDS AND SUPPLEMENTS PROVIDED BY THE PROJECT MANAGER.
 5. ALL BENDS ON THE GROUND CONDUCTOR TO BE MADE WITH A MINIMUM 24" RADIUS.
 6. ALL GROUND LEADS MUST TERMINATE AT MGB, NOT HALO.
 7. MUST USE INSPECTION HOLE LUGS FOR GROUNDING.
 8. NO OVERLAPPING GROUND HARDWARE.
 9. WHERE MECHANICAL CONNECTIONS ARE USED (TWO HOLE OR CRIMP), APPLY A LIBERAL PROTECTIVE COATING OF A CONDUCTIVE ANTI-OXIDE COMPOUND ON ALL CONNECTORS SUCH AS NO-OX OR APPROVED EQUAL.

3 GENERAL GROUNDING NOTES
SCALE: NOT TO SCALE

CONDUIT SCHEDULE	
KEY	DESCRIPTION
1	1" CONDUIT W/PULLSTRINGS FOR ALARM CABLES (FROM GENERATOR TO BTS)
2	2" CONDUIT W/PULLSTRING (FROM GENERATOR TO PPC FOR BLOCK HEATER/BATTERY CHARGER)
3	2" CONDUIT W/ PULLSTRING (FROM ATS TO PPC, FOR POWER FEEDERS)
4	2" CONDUIT W/ PULLSTRING (FROM GENERATOR TO ATS FOR EMERGENCY POWER FEEDERS)
5	1" CONDUIT W/ PULLSTRING (FROM GENERATOR TO ATS, FOR CONTROL CABLE)

- NOTES:**
1. HAND DIG ONLY WITHIN COMPOUND.
 2. CONDUITS SHALL BE SWEEPS. 90" TURNS ALLOWED ONLY AT INACCESSIBLE LOCATIONS. GC TO PROVIDE AN LD WHERE POSSIBLE AT ALL 90" TURNS.
 3. CONDUIT TYPES SHALL BE AS FOLLOWS:
 - BELOW GRADE CONDUITS: SCH. 40 PVC CONDUIT
 - BELOW ROAD/PARKING CONDUITS: SCH 80 PVC CONDUIT
 - EXTERIOR ABOVE GRADE CONDUITS: RGS
 - INTERIOR CONDUITS: IMC

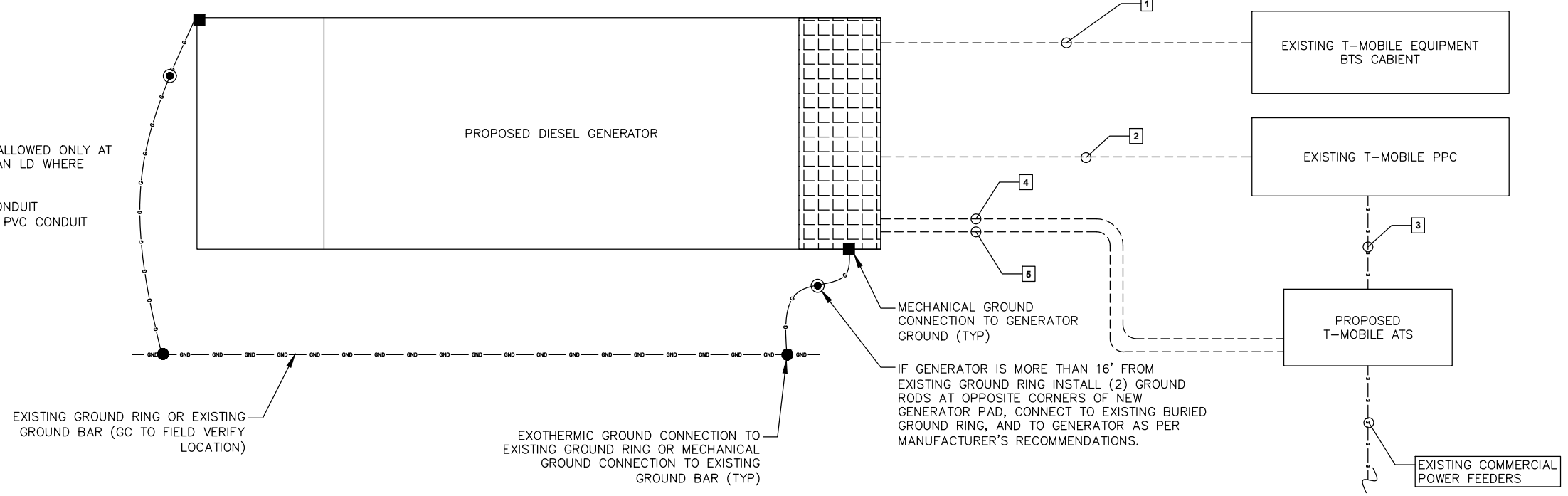

GROUNDING LEGEND	
●	GROUND ROD
○	MECHANICAL CONNECTION
■	EXOTHERMIC CONNECTION
—	GROUND WIRE

4 GENERATOR GROUNDING DETAIL
SCALE: NOT TO SCALE

T-Mobile
T-MOBILE NORTHEAST LLC
35 GRIFFIN ROAD
BLOOMFIELD, CT 06002

NORTHEAST SITE SOLUTIONS
Turnkey Wireless Deployment
420 MAIN STREET, BLDG 4
STURBRIDGE, MA 01566
203-275-6669

Trylon
Speed, Quality, Credibility
1825 W. WALNUT HILL LANE, SUITE 120
IRVING, TEXAS 75038

T-MOBILE SITE NUMBER:
CTNH506A
85 PLAINFIELD AVE
WEST HAVEN, CT 06516
EXISTING 149'-6" MONOPOLE

ISSUED FOR:

REV	DATE	DRWN	DESCRIPTION	DES./QA
A	06/22/2022	YOG	PRELIMINARY	---
0	07/11/2022	CP	ISSUE FOR CONSTRUCTION	---
1	07/11/2022	CP	REV. AS PER CLIENT'S REQUEST	---

STATE OF CONNECTICUT
CLIFF ABERNATHY
No. 31022
7-20-23
LICENSED PROFESSIONAL ENGINEER

IT IS A VIOLATION OF LAW FOR ANY PERSON, UNLESS THEY ARE ACTING UNDER THE DIRECTION OF A LICENSED PROFESSIONAL ENGINEER, TO ALTER THIS DOCUMENT.

SHEET NUMBER: **G-1** REVISION: **1**

Exhibit D

RD048 | 3.4L | 48 kW

INDUSTRIAL DIESEL GENERATOR SET

EPA Certified Stationary Emergency

GENERAC® | **INDUSTRIAL POWER**

Standby Power Rating

48 kW, 60 kVA, 60 Hz



Image used for illustration purposes only



Codes and Standards

Not all codes and standards apply to all configurations.
Contact factory for details.



UL2200, UL508, UL489, UL142



CSA 22.2



BS5514 and DIN 6271



SAE J1349



NFPA 37, 70, 99



ISO 3046, 8528, 9001



NEMA ICS1, ICS10, MG1, 250, ICS6, AB1



ANSI/IEEE C62.41

Powering Ahead

For over 50 years, Generac has led the industry with innovative design and superior manufacturing.

Generac ensures superior quality by designing and manufacturing most of its generator components, including alternators, enclosures and base tanks, control systems and communications software.

Generac's gensets utilize a wide variety of options, configurations and arrangements, allowing us to meet the standby power needs of practically every application.

Generac searched globally to ensure the most reliable engines power our generators. We choose only engines that have already been proven in heavy-duty industrial application under adverse conditions.

Generac is committed to ensuring our customers' service support continues after their generator purchase.

Standard Features

ENGINE SYSTEM

- Cold Weather Kit
- Oil Drain Extension
- Fan Guard
- Stainless Steel Flexible Exhaust Connection
- Factory Filled Oil & Coolant

Fuel System

- Primary Fuel Filter

Cooling System

- Closed Coolant Recovery System
- Factory-Installed Radiator
- 50/50 Ethylene Glycol Antifreeze
- Radiator Drain Extension
- Can Operate at up to 122°F (50°C) Ambient Temperature

Electrical System

- Battery Charging Alternator
- Battery Cables
- Battery Tray
- Rubber-Booted Engine Electrical Connections
- Solenoid Activated Starter Motor
- Smart Battery Charger

ALTERNATOR SYSTEM

- Class H Insulation Material
- 2/3 Pitch
- Skewed Stator
- Sealed Bearings
- Low Temperature Rise (<120°C)
- Low THD (<5%)

GENERATOR SET

- Sound Attenuated Aluminum Enclosure
- Internal Genset Vibration Isolation
- Separation of Circuits - High/Low Voltage
- Wrapped Exhaust Piping
- Standard Factory Testing
- 5 Year Limited Warranty
- Ready to Accept Full Load in <10 Seconds
- E-Stop

TANKS

- 48 Hour Run Time Tank
- UL 142 Listed Tank

CONTROL SYSTEM



Evolution™ Controller

- Two-Line Plain Text LCD Display
- Programmable Start Delay Between 10-30 seconds
- 10 second Engine Start Sequence
- 5 second Engine Warm Up
- 1 minute Engine Cool-Down
- Starter Lock-Out
- Smart Battery Charger
- Automatic Voltage Regulation with Over and Under Protection
- Automatic Low Oil Pressure Shutdown
- Overspeed Shutdown
- High Temperature Shutdown
- Overcrank Protection
- Safety Fused
- Failure to Transfer Protection
- Low Battery Protection
- 50 Even Run Log
- Future Set Capable Exerciser
- Incorrect Wiring Protection
- Internal Fault Protection
- Common External Fault Capability
- Governor Failure Protection

Optional Shipped Loose and Field Install Kits

GENERATOR SET

- Paint Kit
- Scheduled Maintenance Kit

CONTROL SYSTEM

- Mobile Link™ and Adapter Kit

TANKS

- Spill Box
- 90% Fuel Alarm
- Tank Risers
- Spill Box Drainback Kit
- Vent Extension Support Kit
- 5 Day Run Time Tank
- Overfill Prevention Valve
- Fuel Fill Drop Tube
- Lockable Fuel Cap

APPLICATION AND ENGINEERING DATA

ENGINE SPECIFICATIONS

General

Make	Generac
Cylinder #	4
Type	In-Line
Displacement - in ³ (L)	3.4 (207.48)
Bore - in (mm)	3.86 (98)
Stroke - in (mm)	4.45 (113)
Compression Ratio	18.5:1
Intake Air Method	Turbocharged/Aftercooled
Cylinder Head	Cast Iron OHV
Piston Type	Aluminum

Engine Governing

Governor	Electronic
Frequency Regulation (Steady State)	±0.25%

Lubrication System

Oil Pump Type	Gear
Oil Filter Type	Full Flow Spin-On Canister
Crankcase Capacity with Filters- qt (L)	7.4 (7.0)

Cooling System

Cooling System Type	Closed Recovery
Fan Type	Pusher
Fan Speed- rpm	2,029
Fan Diameter - in (mm)	22 (559)

Fuel System

Fuel Type	Ultra Low Sulfur Diesel Fuel
Fuel Specification	ASTM
Fuel Pump Type	Mechanical Engine Driven Gear
Injector Type	Mechanical
Fuel Supply Lin (mm/in)	7.94/0.31 (ID)
Fuel Return Line (mm/in)	7.94/0.31 (ID)
Fuel Filtering (microns)	25

Engine Electrical System

System Voltage	12 VDC
Battery Charger Alternator	Standard
Battery Size	Group 27F
Battery Voltage	12 VDC
Ground Polarity	Negative

ALTERNATOR SPECIFICATIONS

Standard Model	Generac
Poles	4
Field Type	Rotating
Insulation Class - Rotor	H
Insulation Class - Stator	H
Total Harmonic Distortion	<5%
Telephone Interference Factor (TIF)	<50

Standard Excitation	Direct
Bearings	Single Sealed
Coupling	Flexible Disc
Prototype Short Circuit Test	Yes
Voltage Regulator Type	Full Digital
Number of Sensed Phases	2
Regulation Accuracy (Steady State)	±1.0%

RD048 | 3.4L | 48 kW
INDUSTRIAL DIESEL GENERATOR SET
 EPA Certified Stationary Emergency

OPERATING DATA

POWER RATINGS

		Standby
Single-Phase 120/480 VAC @0.1pf	48 kW	Amps: 200

MOTOR STARTING CAPABILITIES (sKVA)

sKVA vs. Voltage Dip at 30%

120/240 V, Single-Phase at 0.4pf	189
----------------------------------	-----

FUEL CONSUMPTION RATES*

Percent Load	Diesel gal/hr (L/hr)
25%	1.35 (5.11)
50%	2.15 (8.14)
75%	3.06 (11.58)
100%	3.98 (15.07)

* Fuel supply installation must accommodate fuel consumption rates at 100% load.

COOLING

		Standby
Air Flow (Radiator and Alternator)	ft ³ /min (m ³ /min)	2824 (80)
Coolant System Capacity	gal (L)	2.8 (10.6)
Heat Rejection to Coolant	BTU/hr (MJ/hr)	135,900 (143.4)
Temperature Deration	3% for every 5°C above 25°C or 1.7% for every 5°F over 77°F	
Altitude Deration	1% for every 100 m above 915 or 3% for every 1000 ft over 3000 ft	
Maximum Radiator Backpressure	in H ₂ O (kPa)	0.50 (0.12)

COMBUSTION AIR REQUIREMENTS

	Standby
Flow at Rated Power ft ³ /min (m ³ /min)	190 (5.38)

ENGINE

EXHAUST

ENGINE			EXHAUST		
		Standby			Standby
Rated Engine Speed	rpm	1,800	Exhaust Flow (Rated Output)	ft ³ /min (m ³ /min)	448 (12.7)
Horsepower at rated kW	HP	85	Exhaust Temp (Rated Output - Post Silencer)	°F (°C)	1120 (604.4)

Deration – Operational characteristics consider maximum ambient conditions. Derate factors may apply under atypical site conditions.
 Please consult a Generac Power Systems Industrial Dealer for additional details. All performance ratings in accordance with ISO3046, BS5514, ISO8528 and DIN6271 standards.
 Standby - See Bulletin 0187500SSB

DIMENSIONS AND WEIGHTS*

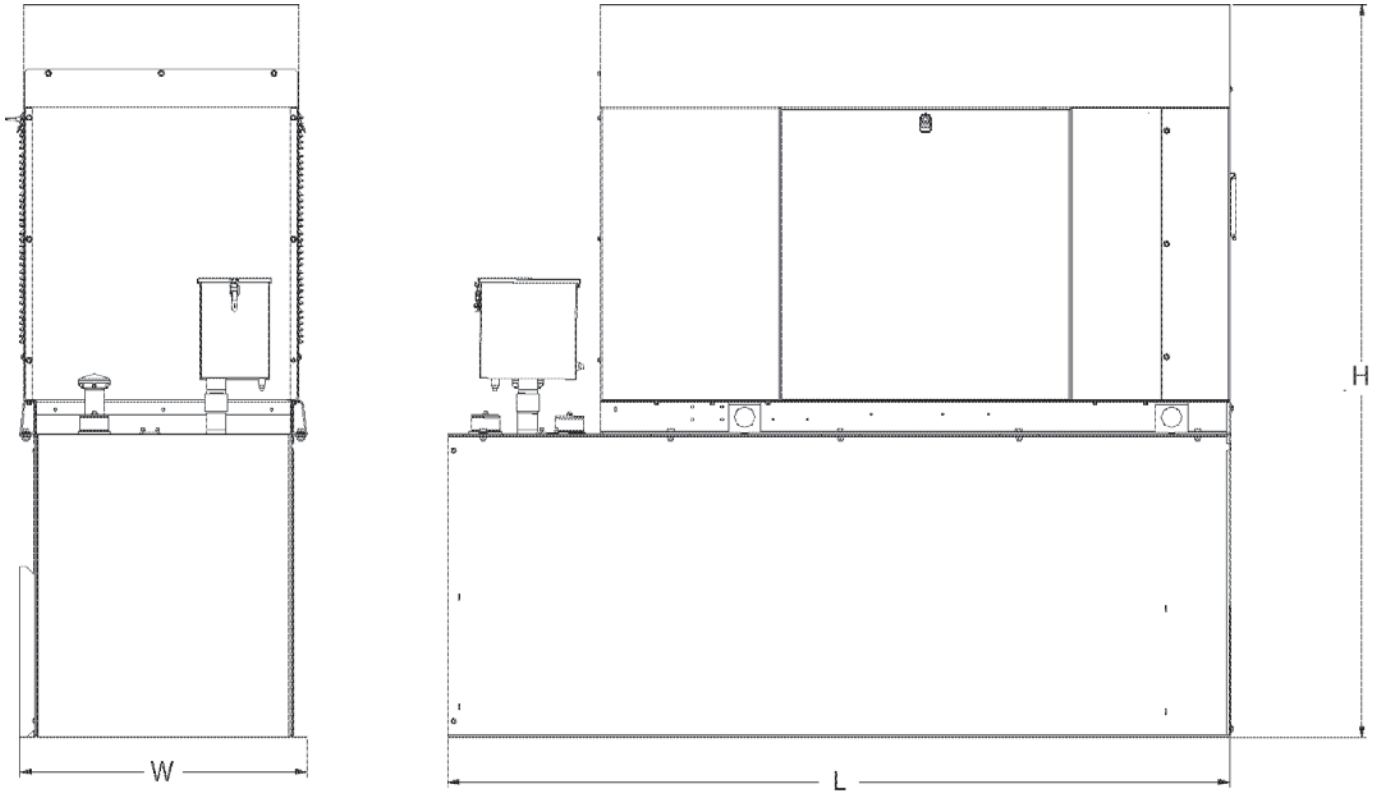

ENCLOSED UNIT with 48hour Tank

L x W x H in (mm)	95.4 (2,422) x 35.0 (880) x 89.3 (2,269)
Sound output in dB(A) at 23ft with generator operating at normal Load	65

* All measurements are approximate and for estimation purposes only.

YOUR FACTORY RECOGNIZED GENERAC INDUSTRIAL DEALER

Specification characteristics may change without notice. Dimensions and weights are for preliminary purposes only. Please consult a Generac Power Systems Industrial Dealer for detailed installation drawings.

Exhibit E



NANCY R ROSSI
MAYOR- WEST HAVEN
3
355 MAIN ST
WEST HAVEN CT 06516-4310

USPS TRACKING #

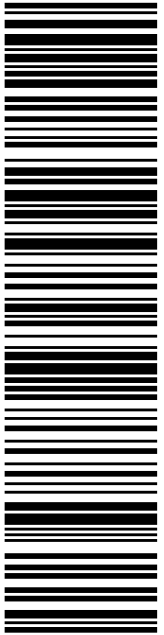

9405 5036 9930 0307 0960 64

P

USPS.com 9405 5036 9930 0307 0960 64 0089 5000 0020 6616
US POSTAGE
 Flat Rate Env
 U.S. POSTAGE PAID
 Click-N-Ship®

07/27/2022 Mailed from 01566

DEBORAH CHASE
NORTHEAST SITE SOLUTIONS
STE 1
420 MAIN ST
STURBRIDGE MA 01566-1359

PRIORITY MAIL®

Expected Delivery Date: 07/29/22
Ref#: CT-NH506A
0000

C034

Electronic Rate Approved #038555749





Cut on dotted line.

Instructions

1. Each Click-N-Ship® label is unique. Labels are to be used as printed and used only once. DO NOT PHOTO COPY OR ALTER LABEL.
2. Place your label so it does not wrap around the edge of the package.
3. Adhere your label to the package. A self-adhesive label is recommended. If tape or glue is used, DO NOT TAPE OVER BARCODE. Be sure all edges are secure.
4. To mail your package with PC Postage®, you may schedule a Package Pickup online, hand to your letter carrier, take to a Post Office™, or drop in a USPS collection box.
5. Mail your package on the "Ship Date" you selected when creating this label.

Click-N-Ship® Label Record

USPS TRACKING # :
9405 5036 9930 0307 0960 64

Trans. #: 568475852	Priority Mail® Postage: \$8.95
Print Date: 07/27/2022	Total: \$8.95
Ship Date: 07/27/2022	
Expected Delivery Date: 07/29/2022	

From: DEBORAH CHASE
NORTHEAST SITE SOLUTIONS
STE 1
420 MAIN ST
STURBRIDGE MA 01566-1359

Ref#: CT-NH506A

To: NANCY R ROSSI
MAYOR- WEST HAVEN
3
355 MAIN ST
WEST HAVEN CT 06516-4310

* Retail Pricing Priority Mail rates apply. There is no fee for USPS Tracking® service on Priority Mail service with use of this electronic rate shipping label. Refunds for unused postage paid labels can be requested online 30 days from the print date.



Thank you for shipping with the United States Postal Service!
Check the status of your shipment on the USPS Tracking® page at usps.com



STEPHEN HOTCHKISS
ZONING ENFORCEMENT OFFICER/INLAND
3
355 MAIN ST
WEST HAVEN CT 06516-4310

USPS TRACKING #

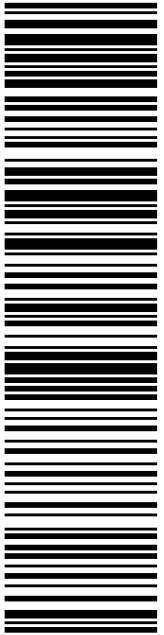

9405 5036 9930 0307 0961 01

P

USPS.com 9405 5036 9930 0307 0961 01 0089 5000 0020 6516
\$8.95
 US POSTAGE
 Flat Rate Env
 U.S. POSTAGE PAID
 Click-N-Ship®

07/27/2022 Mailed from 01566

PRIORITY MAIL®

DEBORAH CHASE
NORTHEAST SITE SOLUTIONS
STE 1
420 MAIN ST
STURBRIDGE MA 01566-1359

Expected Delivery Date: 07/29/22
Ref#: CT-NH506A
0000

C034

Electronic Rate Approved #038555749





Cut on dotted line.

Instructions

1. Each Click-N-Ship® label is unique. Labels are to be used as printed and used only once. DO NOT PHOTO COPY OR ALTER LABEL.
2. Place your label so it does not wrap around the edge of the package.
3. Adhere your label to the package. A self-adhesive label is recommended. If tape or glue is used, DO NOT TAPE OVER BARCODE. Be sure all edges are secure.
4. To mail your package with PC Postage®, you may schedule a Package Pickup online, hand to your letter carrier, take to a Post Office™, or drop in a USPS collection box.
5. Mail your package on the "Ship Date" you selected when creating this label.

Click-N-Ship® Label Record

USPS TRACKING # :
9405 5036 9930 0307 0961 01

Trans. #: 568475852	Priority Mail® Postage: \$8.95
Print Date: 07/27/2022	Total: \$8.95
Ship Date: 07/27/2022	
Expected Delivery Date: 07/29/2022	

From: DEBORAH CHASE Ref#: CT-NH506A
 NORTHEAST SITE SOLUTIONS
 STE 1
 420 MAIN ST
 STURBRIDGE MA 01566-1359

To: STEPHEN HOTCHKISS
 ZONING ENFORCEMENT OFFICER/INLAND WETLANDS
 # 3
 355 MAIN ST
 WEST HAVEN CT 06516-4310

* Retail Pricing Priority Mail rates apply. There is no fee for USPS Tracking® service on Priority Mail service with use of this electronic rate shipping label. Refunds for unused postage paid labels can be requested online 30 days from the print date.



Thank you for shipping with the United States Postal Service!
 Check the status of your shipment on the USPS Tracking® page at usps.com



CROWN CASTLE
4017 WASHINGTON RD
MCMURRAY PA 15317-2510

USPS TRACKING #

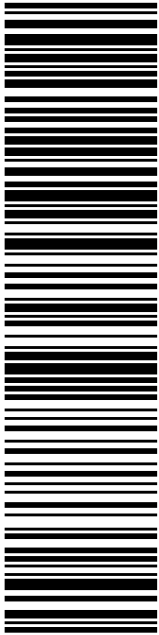

9405 5036 9930 0307 0961 32

P

USPS.com
US POSTAGE
Flat Rate Env

07/27/2022

U.S. POSTAGE PAID
click-n-ship®

Mailed from 01566

PRIORITY MAIL®

DEBORAH CHASE
NORTHEAST SITE SOLUTIONS
STE 1
420 MAIN ST
STURBRIDGE MA 01566-1359

Expected Delivery Date: 07/30/22
Ref#: CT-NH506A
0000

C033

Electronic Rate Approved #038555749





Cut on dotted line.

Instructions

1. Each Click-N-Ship® label is unique. Labels are to be used as printed and used only once. DO NOT PHOTO COPY OR ALTER LABEL.
2. Place your label so it does not wrap around the edge of the package.
3. Adhere your label to the package. A self-adhesive label is recommended. If tape or glue is used, DO NOT TAPE OVER BARCODE. Be sure all edges are secure.
4. To mail your package with PC Postage®, you may schedule a Package Pickup online, hand to your letter carrier, take to a Post Office™, or drop in a USPS collection box.
5. Mail your package on the "Ship Date" you selected when creating this label.

Click-N-Ship® Label Record

USPS TRACKING # :
9405 5036 9930 0307 0961 32

Trans. #: 568475852	Priority Mail® Postage: \$8.95
Print Date: 07/27/2022	Total: \$8.95
Ship Date: 07/27/2022	
Expected Delivery Date: 07/30/2022	

From: DEBORAH CHASE
NORTHEAST SITE SOLUTIONS
STE 1
420 MAIN ST
STURBRIDGE MA 01566-1359

Ref#: CT-NH506A

To: CROWN CASTLE
4017 WASHINGTON RD
MCMURRAY PA 15317-2510

* Retail Pricing Priority Mail rates apply. There is no fee for USPS Tracking® service on Priority Mail service with use of this electronic rate shipping label. Refunds for unused postage paid labels can be requested online 30 days from the print date.



Thank you for shipping with the United States Postal Service!

Check the status of your shipment on the USPS Tracking® page at usps.com



RICH ZAJAC
CROWN CASTLE
STE 320
4545 E RIVER RD
W HENRIETTA NY 14586-9024

DEBORAH CHASE
NORTHEAST SITE SOLUTIONS
STE 1
420 MAIN ST
STURBRIDGE MA 01566-1359

Expected Delivery Date: 07/29/22
Ref#: CT-NH506A
0000



Click-N-Ship®

usps.com 9405 5036 9930 0307 0961 56 0089 5000 0031 4586
\$8.95
US POSTAGE
Flat Rate Env
U.S. POSTAGE PAID
click-n-ship®

07/27/2022 Mailed from 01566

USPS TRACKING #

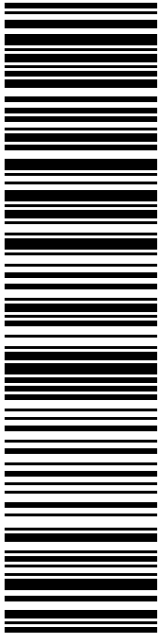

9405 5036 9930 0307 0961 56

Electronic Rate Approved #038555749





Cut on dotted line.

Instructions

1. Each Click-N-Ship® label is unique. Labels are to be used as printed and used only once. DO NOT PHOTO COPY OR ALTER LABEL.
2. Place your label so it does not wrap around the edge of the package.
3. Adhere your label to the package. A self-adhesive label is recommended. If tape or glue is used, DO NOT TAPE OVER BARCODE. Be sure all edges are secure.
4. To mail your package with PC Postage®, you may schedule a Package Pickup online, hand to your letter carrier, take to a Post Office™, or drop in a USPS collection box.
5. Mail your package on the "Ship Date" you selected when creating this label.

Click-N-Ship® Label Record

USPS TRACKING # :
9405 5036 9930 0307 0961 56

Trans. #: 568475852	Priority Mail® Postage: \$8.95
Print Date: 07/27/2022	Total: \$8.95
Ship Date: 07/27/2022	
Expected Delivery Date: 07/29/2022	

From: DEBORAH CHASE Ref#: CT-NH506A
NORTHEAST SITE SOLUTIONS
STE 1
420 MAIN ST
STURBRIDGE MA 01566-1359

To: RICH ZAJAC
CROWN CASTLE
STE 320
4545 E RIVER RD
W HENRIETTA NY 14586-9024

* Retail Pricing Priority Mail rates apply. There is no fee for USPS Tracking® service on Priority Mail service with use of this electronic rate shipping label. Refunds for unused postage paid labels can be requested online 30 days from the print date.



Thank you for shipping with the United States Postal Service!
Check the status of your shipment on the USPS Tracking® page at usps.com



FARMINGTON
 210 MAIN ST
 FARMINGTON, CT 06032-9998
 (800)275-8777

07/28/2022

08:59 AM

Product	Qty	Unit Price	Price
Prepaid Mail West Henrietta, NY 14586 Weight: 0 lb 2.00 oz Acceptance Date: Thu 07/28/2022 Tracking #: 9405 5036 9930 0307 0961 56	1		\$0.00
Prepaid Mail Canonsburg, PA 15317 Weight: 0 lb 6.20 oz Acceptance Date: Thu 07/28/2022 Tracking #: 9405 5036 9930 0307 0961 32	1		\$0.00
Prepaid Mail West Haven, CT 06516 Weight: 0 lb 4.20 oz Acceptance Date: Thu 07/28/2022 Tracking #: 9405 5036 9930 0307 0961 01	1		\$0.00
Prepaid Mail West Haven, CT 06516 Weight: 0 lb 6.20 oz Acceptance Date: Thu 07/28/2022 Tracking #: 9405 5036 9930 0307 0960 64	1		\$0.00
Grand Total:			\$0.00

 Every household in the U.S. is now
 eligible to receive a third set
 of 8 free test kits.
 Go to www.covidtests.gov

Preview your Mail
 Track your Packages
 Sign up for FREE @
<https://informedelivery.usps.com>

All sales final on stamps and postage.
 Refunds for guaranteed services only.
 Thank you for your business.

Tell us about your experience.
 Go to: <https://postalexperience.com/Pos>
 or scan this code with your mobile device,

