

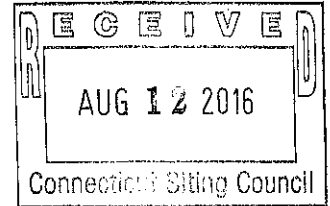

August 9, 2016

Ms. Melanie Bachman, Acting Executive Director
Connecticut Siting Council
Ten Franklin Square
New Britain, CT 06051



EM-Crown-155-150519: June 8, 2015
471 South Quaker Lane, West Hartford

Dear Ms. Bachman:

Please be advised that the work approved per the above referenced Exempt Modification has been completed in accordance with the terms and conditions of the approval. Attached please find the Modification Inspection Report prepared by Sinnott Gering and Schmitt Towers, Inc. Please let me know if there is anything else you may require.

Respectfully submitted,
Crown Castle

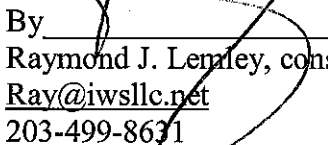
By 
Raymond J. Lemley, consultant
Ray@iwsllc.net
203-499-8631

August 19, 2015



John McGee
Crown Castle
3530 Toringdon Way, STE 300
Charlotte, NC 28277
(980) 209-8253
John.McGee@crowncastle.com

Sinnott Gering and Schmitt Towers, INC
315 West Huron St., STE 120
Ann Arbor, MI 48103
(402) 507-5170
SGS_PMI@sgstowers.com

Subject: **Modification Inspection Report**

Crown Castle Designation:	Crown Castle BU Number:	829013
	Crown Castle Site Name:	WEST HARTFORD/I-84/X43
	Crown Castle JDE Job Number:	302452

Engineering Firm Designation: **SGS Project Number:**

Site Data: **467 South Quaker Lane (Church of St. Mark)**
West Hartford, CT 06110
N 41° 44' 55.59", W 72° 43' 52.86"
120 Foot Monopole

Dear Mr. McGee,

Sinnott Gering and Schmitt Towers, Inc. (SGS) is pleased to submit this "Modification Inspection Report" (MI Report) to Crown Castle for the modification/reinforcement to the subject structure. This Modification Inspection (MI) was performed in accordance with Crown Castle ENG-SOW-10007 Modification Inspection SOW, Contract Documents, and Crown Castle Purchase Order number 757233. The purpose of this MI is to confirm that the modification installation configuration and workmanship are in accordance with the contract document(s) listed in Table 2. The MI is not a review of the adequacy or effectiveness of the modification/reinforcement solution.

Table 1 – General Information

	Company	Contact	Dates on Site
MI Inspector	SGS	Nicholas J. Schmitt, P.E., S.E.	N/A
MI Inspector Field Representative (if applicable)	SGS	Matt Cialdini	August 12, 2015
<input checked="" type="checkbox"/> Independent <input type="checkbox"/> EOR <input type="checkbox"/> Turnkey			
Modification Design EOR	TEP	Graham Andres, P.E.	N/A
General Contractor	LCC	Keith Stackhouse	Unknown
Sub to the General Contractor	N/A	N/A	N/A
Field CWI for the General Contractor	Allied Testing Laboratories	Christopher Purinton, C.W.I.	March 2 to 4, 2015
Field NDE for the General Contractor			

Table 2 – Documents

Document(s)	Remarks	Source
Modification Drawings	Creator of Drawings:	CCI Sites
Date: 4/23/2015	TEP	Drawing File:
EOR: Graham Andres, P.E.	Job #: 25680.24967 R1	5650111
Job#: 25680.24967 R1	Date of Drawings: 4/23/2015	

Based on our inspection, SGS determines this project:

X PASSING MI

The configuration, materials and/or workmanship of the modifications are installed in accordance with the Contract Documents and no deficiencies were found.

EXECUTIVE SUMMARY

MODIFICATION	CONFIGURATION	MATERIALS	WORKMANSHIP
Modify Existing Foundation.	Passing	Passing	Passing
Note: Different Bonding Agent was installed than Designed. See Section 6.3.2 for EOR Approval E-Mail.			
Note: Foundation was Installed Different than Designed. See Section 6.1.2 for EOR/ CCI Approval E-Mails.			
Reinforce Existing Base Plate Stiffeners.	Passing	Passing	Passing

All observations were performed after the construction was complete. SGS was not present during the construction phase. The onsite PMI was performed by Matt Cialdini, SGS.

We at SGS appreciate the opportunity of providing our continuing professional services to you and Crown Castle. If you have any questions or need further assistance on this or any other projects please give us a call.

Respectfully submitted,

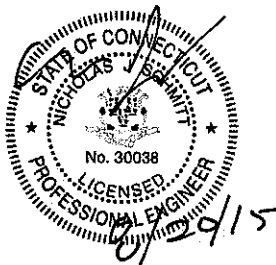

Nick Schmitt, P.E., S.E.