

LaFountain, Dakota

From: Aja Chase <aja.chase@ericsson.com>
Sent: Monday, October 23, 2023 12:57 PM
To: CSC-DL Siting Council
Subject: EM-AT&T-155-220629
Attachments: 876328_West_Hartford_Parking_Garage_556518_Engineer's_Certification_of_Completion_10.10.23.pdf; ALPHA_OVERVIEW1.jpg; BETA_OVERVIEW1.jpg; GAMMA_OVERVIEW1.jpg

Good Afternoon CSC,

Construction is complete on this site and both the FCCA and a photos of the completed site are attached.

29 SOUTH MAIN STREET	WEST HARTFORD	06107
----------------------	---------------	-------

Thanks,

Aja



MTS Engineering P.L.L.C.
 1717 S. Boulder, Suite 300
 Tulsa, OK 74119
 (918) 587-4630
 btwo@btgrp.com

October 10, 2023

Veronica Delia Chapman
 Crown Castle USA
 3200 Horizon Drive, Suite 150
 King of Prussia, PA 19406
 (610) 635-3222

Subject: **Engineer’s Certification of Completion**

Jurisdiction Designation: **Building Permit Number:** PRBD20220004339

Carrier Designation: **Site ID:** CT5843

Engineering Firm Designation: **Project Number:** 155853.005.01

Site Data: **29 South Main Street, West Hartford, CT 06107**
Latitude 41° 45’ 36.69084” N, Longitude 72° 44’ 35.51604” W
Wireless Telecommunications Facility

Dear Veronica Delia Chapman,

I, Chad Tuttle, a registered professional engineer in the state of Connecticut with Registration No. 23924, have examined site photographs provided by the Client, last dated June 13, 2023, for the Wireless Telecommunications Facility referenced above. Based on the photographs provided; As Built drawings certified by Lia Negrescu of SL Universal, dated June 9, 2023; and the construction drawings by Engineered Tower Solutions dated September 19, 2022; I hereby certify that to the best of my knowledge, information, and belief all constructed improvements are in substantial compliance with the permitted construction drawings approved by the Town of West Hartford (last revised September 19, 2022) and that said improvements meet the intent of the applicable Codes listed on said drawings (e.g., 2015 IBC and 2017 NEC).

In my professional opinion, any minor deviations from the drawings and specifications will not prevent the project from functioning in compliance with the requirements of the Town of West Hartford and other applicable regulatory agencies listed in the drawings.

Should you have any questions or require any additional information, please do not hesitate to contact our office.

Engineer’s Certification of Completion prepared by: Bhree Barrett

Respectfully submitted by: MTS Engineering P.L.L.C.

Chad Tuttle
 Connecticut Registered Professional Engineer
 Certificate of Registration No. 23924



DIRECTION
15 deg(T)

41.76014°N
072.74307°W

ACCURACY 5 m
DATUM WGS84



Taken With
Context Camera

2023-06-10 14:11:53-04:00

DIRECTION
170 deg(T)

41.76009°N
072.74309°W

ACCURACY 5 m
DATUM WGS84

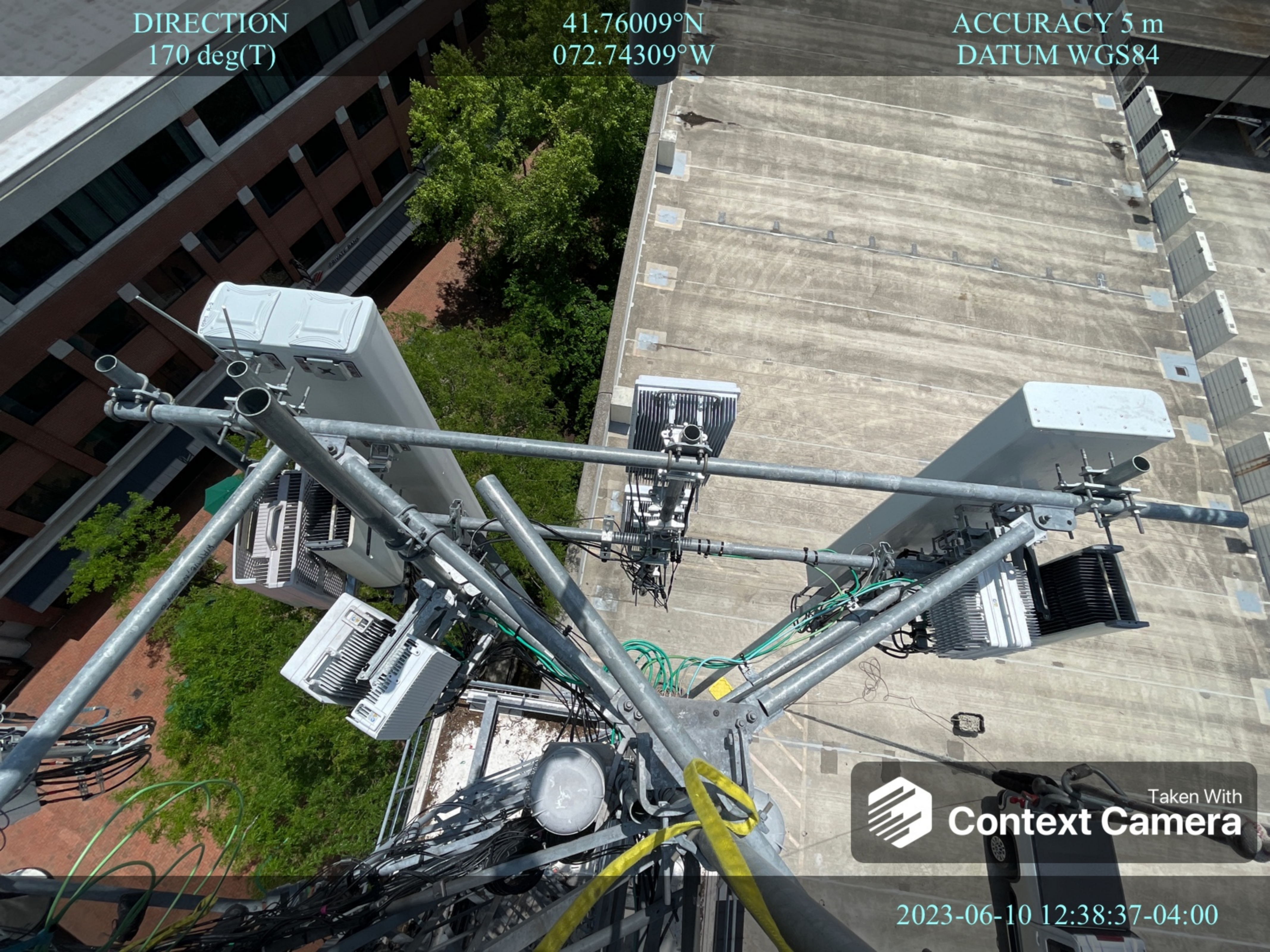

Taken With
Context Camera

2023-06-10 12:38:37-04:00

DIRECTION
259 deg(T)

41.76011°N
072.74315°W

ACCURACY 7 m
DATUM WGS84



Taken With
Context Camera

2023-06-10 12:36:01-04:00