

EM-METROPCS-155-121228B-MA  
1358 New Britain Avenue  
West Hartford

**JULIE D. KOHLER**

PLEASE REPLY TO: Bridgeport  
WRITER'S DIRECT DIAL: (203) 337-4157  
E-Mail Address: jkohler@cohenandwolf.com

May 22, 2014

*Via Electronic and First Class Mail*

Attorney Melanie Bachman  
Acting Executive Director  
Connecticut Siting Council  
Ten Franklin Square  
New Britain, CT 06051

**Re: Connecticut Siting Council Audit  
MetroPCS Exempt Modifications - Notifications of Completion**

Dear Attorney Bachman:

We received your correspondence dated May 19, 2014 regarding the Connecticut Siting Council's 2013 first quarter audit of the MetroPCS and T-Mobile exempt modification acknowledgements and towershare approvals. You brought to our attention deficiencies in written notification of completion of construction and/or written notification of compliance with site-specific conditions.

Specifically as it relates to the MetroPCS sites, we have confirmed that none of the 90 MetroPCS exempt modification acknowledgements on the attached spreadsheet were ever implemented. The proposed modifications to these facilities were suspended as a result of the T-Mobile/MetroPCS merger.

As none of these facilities were ever modified and all of the acknowledgements have since expired, we respectfully submit that notices of completion are not required for these 90 MetroPCS sites.

We are researching the T-Mobile exempt modification written notification issues and will respond as soon as we have information responsive to your request.

Please let me know if you have any questions or need any additional information.

Sincerely,

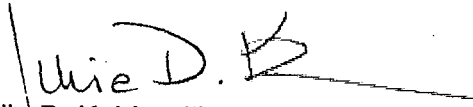
  
Julie D. Kohler, Esq.

1115 BROAD STREET  
P.O. BOX 1821  
BRIDGEPORT, CT 06601-1821  
TEL: (203) 368-0211  
FAX: (203) 394-9901

158 DEER HILL AVENUE  
DANBURY, CT 06810  
TEL: (203) 792-2771  
FAX: (203) 791-8149

320 POST ROAD WEST  
WESTPORT, CT 06880  
TEL: (203) 222-1034  
FAX: (203) 227-1373

657 ORANGE CENTER ROAD  
ORANGE, CT 06477  
TEL: (203) 298-4066  
FAX: (203) 298-4068



STATE OF CONNECTICUT  
CONNECTICUT SITING COUNCIL

Ten Franklin Square, New Britain, CT 06051

Phone: (860) 827-2935 Fax: (860) 827-2950

E-Mail: [siting.council@ct.gov](mailto:siting.council@ct.gov)

[www.ct.gov/esc](http://www.ct.gov/esc)

May 19, 2014

Julie D. Kohler, Esq.  
Cohen and Wolf, P.C.  
1115 Broad Street  
Bridgeport, CT 06604

**RE: Exempt Modification and Tower Share Conditions and Notification of Completion**

Dear Attorney Kohler:

The Connecticut Siting Council (Council) acknowledges modifications to telecommunications facilities that satisfy the exemption criteria under Regulations of Connecticut State Agencies §16-50j-72. The Council also approves requests for shared use of existing telecommunications facilities that satisfy the criteria under Connecticut General Statutes §16-50aa and Regulations of Connecticut State Agencies §16-50j-89. The Council routinely imposes standard conditions in acknowledgments of exempt modifications and approvals of tower share requests, including a requirement that notification be provided to the Council upon completion of construction. The Council may also add site-specific conditions in acknowledgments of exempt modifications and approvals of tower share requests that require the requesting entities to provide written confirmation to the Council that the conditions have been met.

Council staff has conducted an audit of the exempt modifications and tower share decisions from January 1, 2013 through March 31, 2013, and has identified deficiencies in written notification of completion of construction and/or written notification of compliance with site-specific conditions.

Due to the merger between MetroPCS and T-Mobile, the Council is providing your office with a list for both carriers. Attached please find a list of exempt modifications and tower share requests that are currently not in compliance with the conditions imposed by the Council.

The Council hereby requests evidence of compliance on these matters before the close of business on July 1, 2014. If additional time is needed to gather the requested information, please submit a written request for an extension of time prior to July 1, 2014.

If you have any questions or concerns, please call the Council office at 860-827-2935.

Thank you for your attention to this matter.

Sincerely,

Melanie Bachman  
Acting Executive Director

MB/cm



EM/TIS #	Address	Town	Council Additional Conditions	Compliance with Council Additional Conditions Received	Notice of Completion Received	Decision Date
EM-METROPICS-004-121228MA	10 Redwood Lane	Avon	N/A	N/A	No	2/13/2013
EM-METROPICS-007-121226-MA	260 Beckley Road	Berlin	N/A	N/A	No	1/30/2013
EM-METROPICS-011-121228-MA	1021 Blue Hills Avenue	Bloomfield	N/A	N/A	No	1/30/2013
EM-METROPICS-011-130215MA	785 Park Avenue	Bloomfield	N/A	N/A	No	3/12/2013
EM-METROPICS-014-121226A-MA	150 North Main Street	Branford	N/A	N/A	No	1/30/2013
EM-METROPICS-014-121226B-MA	4 Beaver Road	Branford	N/A	N/A	No	1/30/2013
EM-METROPICS-017-121228A-MA	790 Willis Road	Bristol	N/A	N/A	No	1/30/2013
EM-METROPICS-017-121228B-MA	371 Tenryville Avenue	Bristol	N/A	N/A	No	1/30/2013
EM-METROPICS-025-121224-MA	1119 Summit Road	Cheshire	N/A	N/A	No	1/30/2013
EM-METROPICS-025-121228MA	500 Highland Avenue	Cheshire	N/A	N/A	No	2/4/2013
EM-METROPICS-025-130131MA	705 West Johnson Avenue	Cheshire	N/A	N/A	No	2/22/2013
EM-METROPICS-033-130125MA	160 West Street	Cromwell	N/A	N/A	No	2/19/2013
EM-METROPICS-033-130204MA	201 Main Street	Cromwell	N/A	N/A	No	2/22/2013
EM-METROPICS-033-121231-MA	179 Shunpike Road	Cromwell	N/A	N/A	No	3/5/2013
EM-METROPICS-043-130108	310 Prestige Park	East Hartford	N/A	N/A	No	2/13/2013
EM-METROPICS-043-121228MA	1455 Forbes Street	East Hartford	N/A	N/A	No	2/13/2013
EM-METROPICS-043-130115	148 Roberts Street	East Hartford	N/A	N/A	No	2/14/2013
EM-METROPICS-043-130226MA	100 Sunset Ridge Drive	East Hartford	N/A	N/A	No	3/15/2013
EM-METROPICS-047-121228MA	232 South Main Street	East Windsor	N/A	N/A	No	2/14/2013
EM-METROPICS-049-121228MA	Bright Meadow Boulevard	Enfield	N/A	N/A	No	2/13/2013
EM-METROPICS-049-130115	4 Oliver Road	Enfield	N/A	N/A	No	2/14/2013
EM-METROPICS-052-121228-MA	130a Birdseye Road	Farmington	N/A	N/A	No	1/30/2013
EM-METROPICS-052-130125A-MA	200 Colt Highway (Rte. 6)	Farmington	N/A	N/A	No	2/19/2013
EM-METROPICS-054-121224-MA	1679 New London Turnpike	Glastonbury	N/A	N/A	No	1/30/2013
EM-METROPICS-054-121228MA	2577 Main Street	Glastonbury	N/A	N/A	No	2/4/2013
EM-METROPICS-062-121226-MA	2755 State Street	Hamden	N/A	N/A	No	1/30/2013
EM-METROPICS-062-130204MA	890 Evergreen Avenue	Hamden	N/A	N/A	No	2/22/2013
EM-METROPICS-064-121228A-MA	99 Meadow Street	Hartford	N/A	N/A	No	1/30/2013
EM-METROPICS-064-121228B-MA	289 Mountain Street	Hartford	N/A	N/A	No	1/30/2013

EM-METROPACS-132-121228B-MA	300 Governors Highway	South Windsor	N/A	N/A	No	2/14/2013
EM-METROPACS-131-121231A-MA	625 Spring Street	Southington	N/A	N/A	No	2/14/2013
EM-METROPACS-131-121231B-MA	80 Shurtle Meadow Road	Southington	N/A	N/A	No	2/14/2013
EM-METROPACS-131-130125MA	1394 Route 322	Southington	N/A	N/A	No	2/19/2013
EM-METROPACS-139-121224-MA	848 East Street South	Suffield	N/A	N/A	No	1/30/2013
EM-METROPACS-052-130125B-MA	319 New Britain Avenue	Unionville	N/A	N/A	No	2/19/2013
EM-METROPACS-148-121224-MA	90 North Plains Industrial Road	Wallingford	N/A	N/A	No	1/30/2013
EM-METROPACS-148-121228MA	316 Woodhouse Avenue	Wallingford	N/A	N/A	No	2/6/2013
EM-METROPACS-148-130114MA	922 Northrop Road	Wallingford	N/A	N/A	No	2/13/2013
EM-METROPACS-151-121231-MA	150 Mattamck Heights Road	Waterbury	N/A	N/A	No	2/14/2013
EM-METROPACS-151-130204MA	184 Garden Hill Circle	Waterbury	N/A	N/A	No	2/22/2013
EM-METROPACS-151-130103MA	299 Sheffield Street	Waterbury	N/A	N/A	No	3/5/2013
EM-METROPACS-155-121228A-MA	471 South Quaker Lane	West Hartford	N/A	N/A	No	1/30/2013
EM-METROPACS-155-121228B-MA	1358 New Britain Avenue	West Hartford	N/A	N/A	No	1/31/2013
EM-METROPACS-155-130125A-MA	3114 Albany Avenue	West Hartford	N/A	N/A	No	2/19/2013
EM-METROPACS-155-130125B-MA	1030 New Britain Avenue	West Hartford	N/A	N/A	No	2/19/2013
EM-METROPACS-156-130107MA	668 Jones Hill Road	West Haven	N/A	N/A	No	1/29/2013
EM-METROPACS-156-121231A-MA	24 Rockdale Road	West Haven	N/A	N/A	No	2/14/2013
EM-METROPACS-156-121231B-MA	85 Plainfield Avenue	West Haven	N/A	N/A	No	2/14/2013
EM-METROPACS-159-130104MA	23 Kelleher Court	Wethersfield	N/A	N/A	No	1/29/2013
EM-METROPACS-159-130108	75 Wells Road	Wethersfield	N/A	N/A	No	1/29/2013
EM-METROPACS-164-121228A-MA	99 Day Hill Road	Windsor	N/A	N/A	No	2/13/2013
EM-METROPACS-164-121228B-MA	419 Broad Street	Windsor	N/A	N/A	No	2/13/2013
EM-METROPACS-164-121228C-MA	50 Pine Lane	Windsor	N/A	N/A	No	2/13/2013
EM-METROPACS-165-130108	4 Volunteer Road	Windsor Locks	N/A	N/A	No	1/29/2013
EM-METROPACS-166-121228MA	347 East Street	Wolcott	N/A	N/A	No	2/7/2013
EM-METROPACS-167-121224-MA	77 Pease Road	Woodbridge	N/A	N/A	No	1/30/2013

EM-METROPSCS-064-121228C-MA	439-455 Homestead Avenue	Hartford	N/A	N/A	No	1/30/2013
EM-METROPSCS-064-130115	219 New Park Avenue	Hartford	N/A	N/A	No	2/14/2013
EM-METROPSCS-066-121228MA	159 Weingart Road	Harwinton	N/A	N/A	No	2/13/2013
EM-METROPSCS-074-130103MA	218 Wheeler Road	Litchfield	N/A	N/A	No	3/5/2013
EM-METROPSCS-077-130110MA	239 East Middle Turnpike	Manchester	N/A	N/A	No	2/13/2013
EM-METROPSCS-077-121228MA	53 Slater Street	Manchester	N/A	N/A	No	2/13/2013
EM-METROPSCS-080-130131MA	West Peak Road	Meriden	N/A	N/A	No	2/19/2013
EM-METROPSCS-082-121231-MA	238 Meriden Road	Middlefield	N/A	N/A	No	3/5/2013
EM-METROPSCS-083-121224A-MA	290 Preston Ave.	Middletown	N/A	N/A	No	1/30/2013
EM-METROPSCS-083-121224B-MA	90 Industrial Park Road	Middletown	N/A	N/A	No	1/30/2013
EM-METROPSCS-083-121231-MA	50 Fairchild Road	Middletown	N/A	N/A	No	2/14/2013
EM-METROPSCS-084-121228MA	185 Research Drive	Milford	N/A	N/A	No	2/6/2013
EM-METROPSCS-089-121217A-MA	723 Farmington Avenue	New Britain	N/A	N/A	No	1/9/2013
EM-METROPSCS-089-121217B-MA	1 Hartford Square	New Britain	N/A	N/A	No	1/9/2013
EM-METROPSCS-089-121217C-MA	1367 East Street	New Britain	N/A	N/A	No	1/11/2013
EM-METROPSCS-089-121228-MA	200 Stanley Street	New Britain	N/A	N/A	No	1/30/2013
EM-METROPSCS-093-130107MA	389 Forbes Avenue	New Haven	N/A	N/A	No	2/25/2013
EM-METROPSCS-094-121228A-MA	123 Costello Road	Newington	N/A	N/A	No	1/30/2013
EM-METROPSCS-094-121228B-MA	605 Willard Avenue	Newington	N/A	N/A	No	1/30/2013
EM-METROPSCS-094-121228C-MA	99 Cedarwood Lane	Newington	N/A	N/A	No	1/30/2013
EM-METROPSCS-099-121228MA	150 Foxon Road	North Branford	N/A	N/A	No	2/4/2013
EM-METROPSCS-099-130304MA	88 Parsonage Hill Road	North Branford	N/A	N/A	No	3/26/2013
EM-METROPSCS-101-121231A-MA	117 Washington Avenue	North Haven	N/A	N/A	No	2/14/2013
EM-METROPSCS-101-121231B-MA	2 Dwight Street	North Haven	N/A	N/A	No	2/14/2013
EM-METROPSCS-101-130125MA	50 Divine Street	North Haven	N/A	N/A	No	2/19/2013
EM-METROPSCS-107-121224-MA	525 South Orange Center Road	Orange	N/A	N/A	No	1/30/2013
EM-METROPSCS-110-130115	10 Sparks Street	Plainville	N/A	N/A	No	2/13/2013
EM-METROPSCS-110-130215MA	77 West Main Street	Plainville	N/A	N/A	No	3/12/2013
TS-METROPSCS-110-130227MA	335 S Washington Street	Plainville	N/A	N/A	No	3/25/2013
EM-METROPSCS-119-121224A-MA	902 France St. (aka North St)	Rocky Hill	N/A	N/A	No	1/30/2013
EM-METROPSCS-119-121224B-MA	699 West Street	Rocky Hill	N/A	N/A	No	1/30/2013
EM-METROPSCS-119-121231-MA	699 Old Main Street	Rocky Hill	N/A	N/A	No	2/14/2013
EM-METROPSCS-124-121228MA	6 Progress Avenue	Seymour	N/A	N/A	No	2/6/2013
EM-METROPSCS-132-121228A-MA	59 McGuire Road	South Windsor	N/A	N/A	No	2/14/2013



STATE OF CONNECTICUT  
CONNECTICUT SITING COUNCIL

Ten Franklin Square, New Britain, CT 06051

Phone: (860) 827-2935 Fax: (860) 827-2950

E-Mail: [siting.council@ct.gov](mailto:siting.council@ct.gov)

[www.ct.gov/csc](http://www.ct.gov/csc)

January 31, 2013

Craig Cody  
Tower Resource Management  
16 Chestnut Street  
Suite 220  
Foxborough, MA 02035

RE: **EM-METROPCS-155-121228B-MA** - MetroPCS Massachusetts, LLC notice of intent to modify an existing telecommunications facility located at 1358 New Britain Avenue, West Hartford, Connecticut.

Dear Mr. Cody:

The Connecticut Siting Council (Council) hereby acknowledges your notice to modify this existing telecommunications facility, pursuant to Section 16-50j-73 of the Regulations of Connecticut State Agencies with the following conditions:

- Any deviation from the proposed modification as specified in this notice and supporting materials with Council shall render this acknowledgement invalid;
- Any material changes to this modification as proposed shall require the filing of a new notice with the Council;
- Not more than 45 days after completion of construction, the Council shall be notified in writing that construction has been completed;
- The validity of this action shall expire one year from the date of this letter; and
- The applicant may file a request for an extension of time beyond the one year deadline provided that such request is submitted to the Council not less than 60 days prior to the expiration;

The proposed modifications including the placement of all necessary equipment and shelters within the tower compound are to be implemented as specified here and in your notice dated December 28, 2012. The modifications are in compliance with the exception criteria in Section 16-50j-72 (b) of the Regulations of Connecticut State Agencies as changes to an existing facility site that would not increase tower height, extend the boundaries of the tower site, increase noise levels at the tower site boundary by six decibels, and increase the total radio frequencies electromagnetic radiation power density measured at the tower site boundary to or above the standard adopted by the State Department of Environmental Protection pursuant to General Statutes § 22a-162. This facility has also been carefully modeled to ensure that radio frequency emissions are conservatively below State and federal standards applicable to the frequencies now used on this tower.

This decision is under the exclusive jurisdiction of the Council. Please be advised that the validity of this action shall expire one year from the date of this letter. Any additional change to this facility will require explicit notice to this agency pursuant to Regulations of Connecticut State Agencies Section 16-50j-73. Such notice shall include all relevant information regarding the proposed change with cumulative worst-case modeling of radio frequency exposure at the closest point of uncontrolled access to the tower base, consistent with Federal Communications Commission, Office of Engineering and Technology, Bulletin 65. Thank you for your attention and cooperation.

Very truly yours,

Linda Roberts  
Executive Director

LR/CDM/jb

- c: The Honorable Scott Slifka, Mayor, Town of West Hartford  
Ronald VanWinkle, Town Manager, Town of West Hartford  
Mila Limson, Town Planner, Town of West Hartford  
Crown Castle





**METROPCS MASSACHUSETTS, LLC NOTICE OF INTENT TO MODIFY  
AN EXISTING TELECOMMUNICATIONS FACILITY AT  
1358 NEW BRITAIN AVE, WEST HARTFORD, CONNECTICUT**

Pursuant to the Public Utility Environmental Standards Act, Connecticut General Statutes § 16-50g et. Seq. (“PUESA”), and Sections 16-50j-72(b) and 16-50j-73 of the Regulations of Connecticut State Agencies (“R.C.S.A”) adopted pursuant to the PUESA, Metro PCS, Inc., by and through its agent MetroPCS Massachusetts, LLC (“MetroPCS”) and as successor in interest to Pocket Communications hereby notifies the Connecticut Siting Council of its intent to modify an existing facility located at 1358 New Britain Ave, West Hartford, Connecticut. The telecommunications facility is owned by Crown Castle International (“Crown”) and leased to MetroPCS

**MetroPCS’ Proposed Wireless Modifications**

MetroPCS as successor in interest to Pocket Communications achieved an initial exempt modification approval from the Siting Council to install antennas and related ground equipment on October 28, 2008. The facility consists of a one hundred and twenty-five (125) foot high monopole telecommunications tower (the “Tower”) within a fenced compound. MetroPCS now intends to modify the facility as shown on the enclosed plans prepared by Chappell Engineering Associates, LLC and annexed hereto as Exhibit 1. The modifications will consist of ground work only and entails expanding the existing MetroPCS lease area from 6’x6’ to 10’x7’, removing the one (1) existing radio cabinet and replacing with one (1) proposed radio cabinet and one (1) proposed battery cabinet. The existing ppc cabinet will remain resulting in a final ground configuration of one (1) radio cabinet, one (1) battery cabinet and one (1) ppc cabinet all within a 10’x7’ lease area. MetroPCS will not be modifying the existing antennas and related equipment installed on the tower at this time and therefore; will not affect the structural capacity of the existing tower.

In accordance with R.C.S.A Section 16-50j-73, a copy of this submission is being sent to the Town of West Hartford. A copy of this submission is also being sent to the West Hartford Methodist Church, the property owner on which the tower is located.

**MetroPCS’ Proposed Wireless Modifications Constitutes An “Exempt Modification”**

The proposed modification to the New Britain Ave Facility constitutes an exempt modification of an existing facility provided for in R.C.S.A Section 16-50j-72(b)(2) and Council regulations promulgated pursuant thereto.

- 1) The proposed modifications are restricted to ground equipment only and will not result in an increase in the height of the existing tower.
- 2) The proposed modifications will not require expansion of the site boundaries.
- 3) The proposed modifications will not increase noise levels at the facility by six decibels or more.

- 4) MetroPCS' proposed facility will not increase the cumulative radio frequency electromagnetic radiation power density at the Tower site's boundary to or above the standard adopted by the Connecticut Department of Environmental Protection as set forth in Section 22a-162 of the Connecticut General Statutes and MPE limits established by the Federal Communications Commission. A cumulative General Power Density table for MetroPCS' proposed modified facility is included as Exhibit 2.

For all the foregoing reasons, MetroPCS' respectfully submits that the proposed modifications to the above-referenced telecommunications facility constitutes an exempt modification under R.C.S.A Section 16-50j-72(b)(2)

Respectfully submitted,

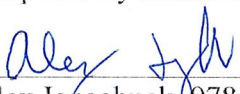
  
\_\_\_\_\_  
Alex Ignachuck, 978-875-0063  
16 Chestnut Street, Suite 220  
Foxborough, MA 02035  
On behalf of MetroPCS Massachusetts, LLC

cc:

Mary Ann Basile  
Supervisor of Inspections  
50 South Main Street, Room 208  
West Hartford, CT 06107

Pastor Rick Hanse  
West Hartford Methodist Church  
1358 New Britain Ave  
West Hartford, CT 06110



## Exhibit I

### Site Plan

# metroPCS

Unlimit Yourself.

## HFC0379A

### NEW BRITAIN AVE WEST HARTFORD

1358 NEW BRITAIN AVENUE  
WEST HARTFORD, CT 06110  
HARTFORD COUNTY

CROWN SITE: 876324  
SITE TYPE: EQUIPMENT UPGRADE - MONOPOLE

#### SITE INFORMATION:

PROPERTY OWNER: WEST HARTFORD METHODIST CHURCH  
1358 NEW BRITAIN AVE  
WEST HARTFORD, CT 06110

TOWER OWNER: CROWN CASTLE  
500 WEST CUMMINGS PARK, SUITE 3600  
WOBURN, MA 01801

APPLICANT: MetroPCS MASSACHUSETTS, LLC  
285 BILLERICA ROAD, THIRD FLOOR  
CHELMSFORD, MA 01824  
(978) 244-7000

SITE ADDRESS: 1358 NEW BRITAIN AVENUE  
WEST HARTFORD, CT 06110

COUNTY: HARTFORD

LATITUDE: N 41.730771°

LONGITUDE: W -72.753668°

ZONING CLASSIFICATION: R-6

ZONING JURISDICTION: TOWN OF NEW BRITAIN

TAX ID PARCEL NUMBER: MAP E15 BLOCK 3771 LOT 135B

ARCHITECT / ENGINEER: CHAPPELL ENGINEERING ASSOCIATES, LLC  
R.K. EXECUTIVE CENTRE  
201 BOSTON POST ROAD WEST  
SUITE 101  
MARLBOROUGH, MA 01752

POWER COMPANY: CONNECTICUT LIGHT & POWER  
P.O. BOX 270  
HARTFORD, CT 06141-0270  
(800) 286-7000

TELEPHONE COMPANY: AT&T CONNECTICUT  
2147 SUMMER STREET  
STAMFORD, CT 06905-4523  
(203) 708-9992

SITE ACQUISITION MANAGER: KELLIE DUNN  
(978) 244-7200

CONSTRUCTION MANAGER: DAVE BEAN  
(978) 244-7200

OPERATIONS MANAGER: MIKE WILLIAMS  
(978) 244-7200

#### VICINITY MAP

SCALE: 1"=1000'

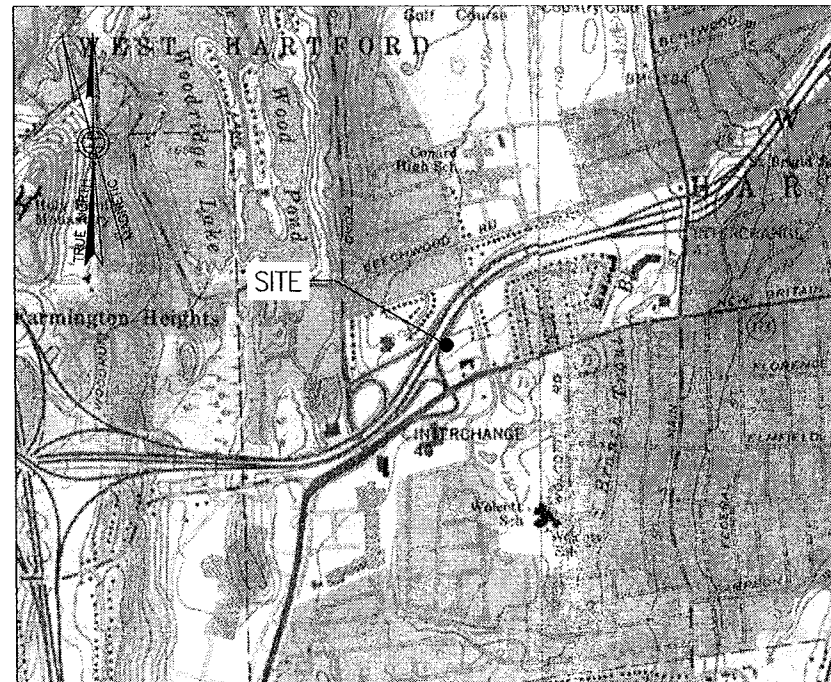

#### DRIVING DIRECTIONS

TAKE I-84 SOUTH TOWARD MARLBOROUGH/TAUNTON. TAKE EXIT 25B FOR I-90 WEST TOWARD WORCESTER. TAKE  
EXIT 7 FOR I-90/MASS PIKE. FOLLOW SIGNS FOR I-90 WEST/SPRINGFIELD/ALFANY AND MERGE ONTO I-90 WEST.  
TAKE EXIT 9 FOR I-84 WEST TOWARD US-20/HARTFORD-NEW YORK CITY. TAKE EXIT 41 FOR SOUTH MAIN STREET.  
TURN LEFT ONTO S MAIN ST. TURN RIGHT ONTO NEW BRITAIN AVE. DESTINATION WILL BE ON THE RIGHT.

#### APPROVALS

LANDLORD: \_\_\_\_\_

FIELD CONST. MGR: \_\_\_\_\_

RF ENGINEER: \_\_\_\_\_

SITE ACQUISITION AGENT: \_\_\_\_\_

ZONING MANAGER: \_\_\_\_\_

ERICSSON: \_\_\_\_\_

#### SHEET INDEX

DWG.	DESCRIPTION	REV.
T-1	TITLE SHEET	0
GN-1	GENERAL NOTES	0
A-1	COMPOUND PLAN & ELEVATION	0
S-1	EQUIPMENT PLANS, SECTIONS & DETAILS	0
E-1	ONE-LINE DIAGRAM, RISER, DETAILS & NOTES	0
E-2	GROUNDING DETAILS	0

#### PROJECT DESCRIPTION

- THIS IS AN UNMANNED AND RESTRICTED ACCESS EQUIPMENT AND WILL BE USED FOR THE TRANSMISSION OF RADIO SIGNAL FOR THE PURPOSE OF PROVIDING PUBLIC CELLULAR SERVICE.
- THIS FACILITY WILL CONSUME NO UNRECOVERABLE ENERGY.
- NO POTABLE WATER SUPPLY IS TO BE PROVIDED AT THIS LOCATION.
- NO WASTE WATER WILL BE GENERATED AT THIS LOCATION.
- NO SOLID WASTE WILL BE GENERATED AT THIS LOCATION.
- METHO PCS MAINTENANCE CREW (TYPICALLY ONE PERSON) WILL MAKE AN AVERAGE OF ONE TRIP PER MONTH AT ONE HOUR PER VISIT.

#### DO NOT SCALE DRAWINGS

CONTRACTOR SHALL VERIFY ALL PLANS AND EXISTING DIMENSIONS AND CONDITIONS ON THE JOB SITE AND SHALL IMMEDIATELY NOTIFY THE PROJECT OWNERS REPRESENTATIVE IN WRITING OF DISCREPANCIES BEFORE PROCEEDING WITH THE WORK OR BE RESPONSIBLE FOR SAME.

metroPCS  
Unlimit Yourself.

285 BILLERICA ROAD  
THIRD FLOOR  
CHELMSFORD, MA 01824  
TEL (978) 244-7000  
FAX (978) 244-7240

ERICSSON

6300 LEGACY DRIVE  
PLANO, TX 75024  
TEL (972) 583-0000

CHAPPELL  
ENGINEERING  
ASSOCIATES, LLC

R.K. EXECUTIVE CENTRE  
201 BOSTON POST ROAD WEST, SUITE 101  
MARLBOROUGH, MA 01752  
(508) 481-7400  
www.chappellengineering.com

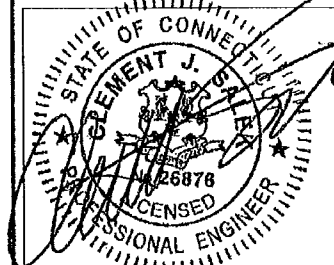

ENGINEER/LAND SURVEYOR DATE

IT IS A VIOLATION OF LAW FOR ANY PERSON, UNLESS THEY ARE ACTING UNDER THE DIRECTION OF A LICENSED PROFESSIONAL ENGINEER, TO ALTER THIS DOCUMENT.

#### REVISIONS

REV. #	DATE	DESCRIPTION
0	12/10/12	ISSUED FOR CONSTRUCTION

PROJECT NO.	DESIGNED BY:	SCALE:
1255.018	JCT	AS SHOWN
	DRAWN BY: RJK	
	CHECKED BY: JCT	

SITE NAME:  
HFC0379B  
NEW BRITAIN AVE  
WEST HARTFORD  
CROWN SITE: 876324

SITE ADDRESS:  
1358 NEW BRITAIN AVENUE  
WEST HARTFORD, CT 06110

DRAWING TITLE:  
TITLE SHEET

DRAWING NO.:  
T-1



**metroPCS**  
Unlimit Yourself.

285 BILLERICA ROAD  
THIRD FLOOR  
CHELMSFORD, MA 01824  
TEL (978) 244-7000  
FAX (978) 244-7240

**ERICSSON**

6300 LEGACY DRIVE  
PLANO, TX 75024  
TEL (972) 583-0000

**CHAPPELL ENGINEERING ASSOCIATES, LLC**

R.K. EXECUTIVE CENTRE  
201 BOSTON POST ROAD WEST, SUITE 101  
MARLBOROUGH, MA 01752  
(508) 481-7400  
www.chappellengineering.com

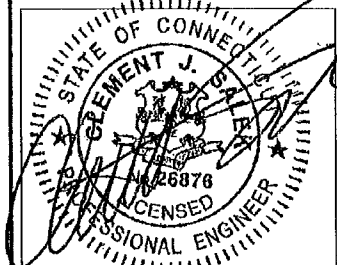

ENGINEER/LAND SURVEYOR DATE

IT IS A VIOLATION OF LAW FOR ANY PERSON, UNLESS THEY ARE ACTING UNDER THE DIRECTION OF A LICENSED PROFESSIONAL ENGINEER, TO ALTER THIS DOCUMENT.

**REVISIONS**

REV. #	DATE	DESCRIPTION
0	12/10/12	ISSUED FOR CONSTRUCTION

PROJECT NO.	DESIGNED BY:	SCALE:
1255.018	JMT	AS SHOWN

**SITE NAME:**  
HFC0379B  
NEW BRITAIN AVE  
WEST HARTFORD  
CROWN SITE: 876324

**SITE ADDRESS:**  
1358 NEW BRITAIN AVENUE  
WEST HARTFORD, CT 06110

**DRAWING TITLE:**  
EQUIPMENT PLAN,  
SECTIONS & DETAILS

**DRAWING NO.:**

**S-1**

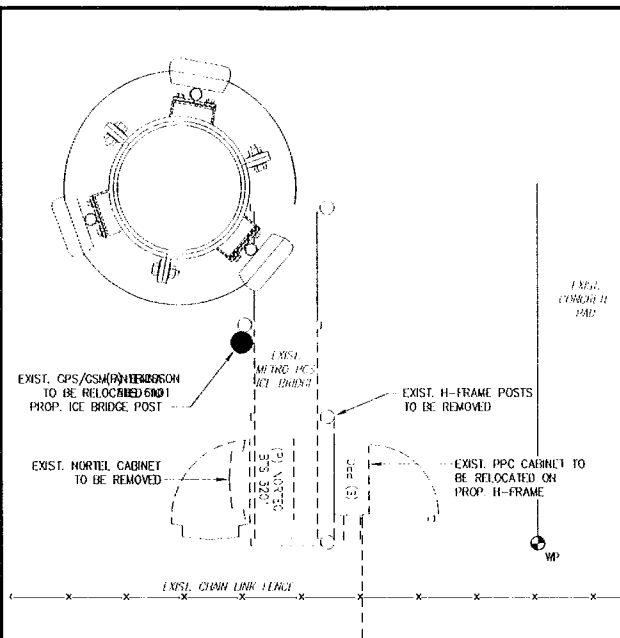

**EXISTING EQUIPMENT PLAN**  
SCALE: 1/2" = 1'-0"  
1 S-1

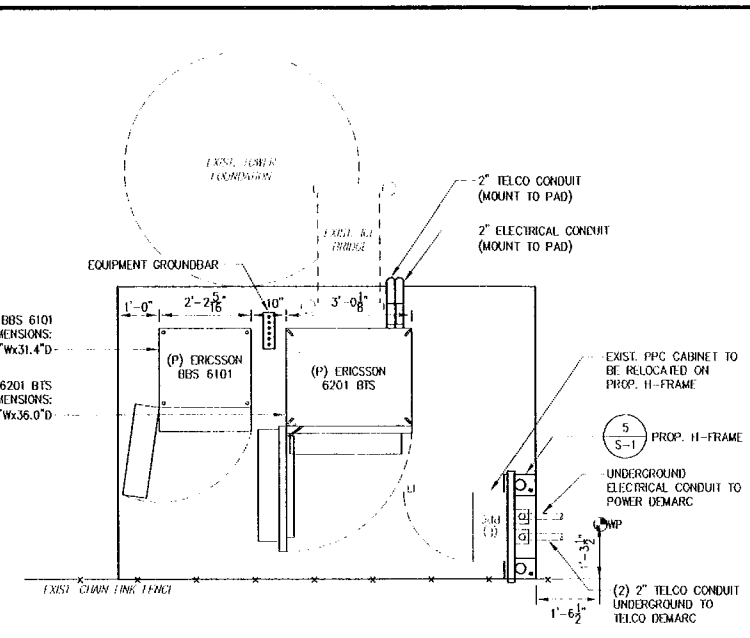

**PROPOSED EQUIPMENT PLAN**  
SCALE: 1/2" = 1'-0"  
2 S-1

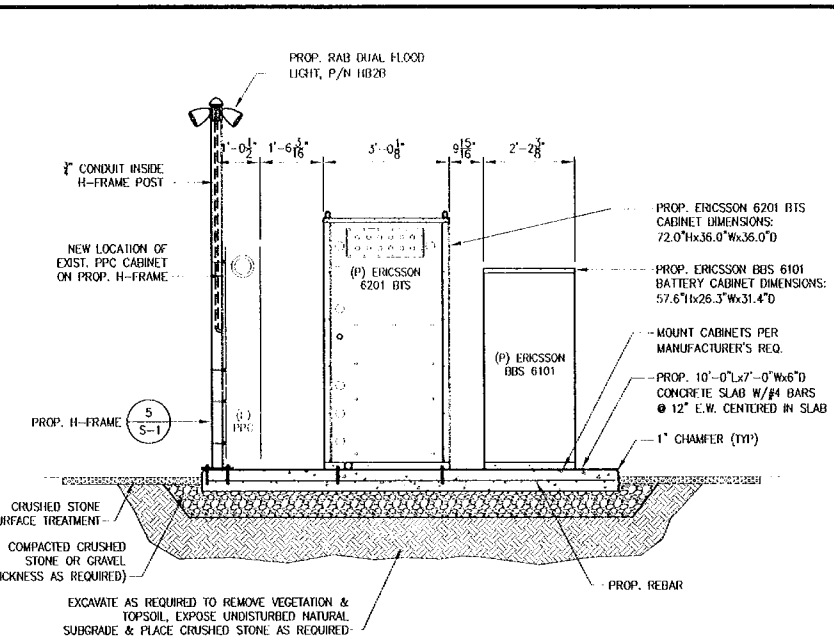

**SECTION AT EQUIPMENT PAD**  
SCALE: 1/2" = 1'-0"  
3 S-1

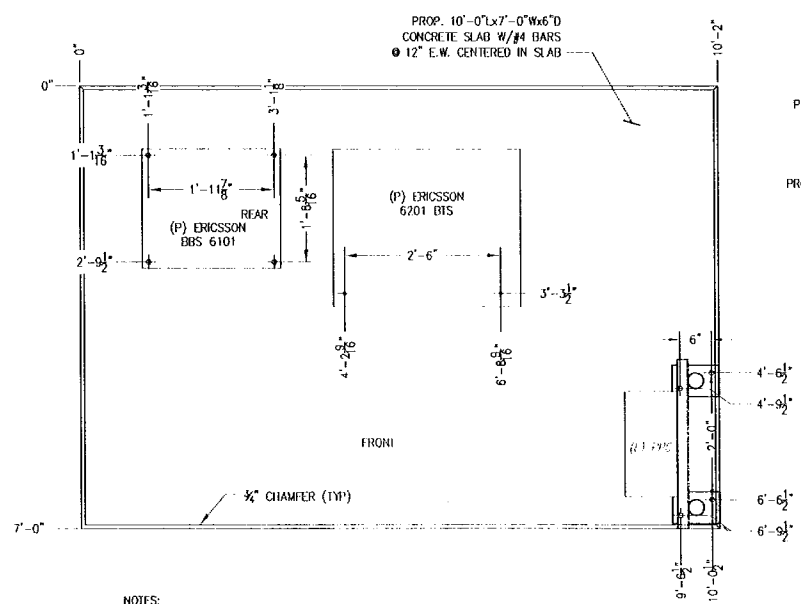

**ANCHORING FOOTPRINT DETAIL**  
SCALE: 3/4" = 1'-0"  
4 S-1

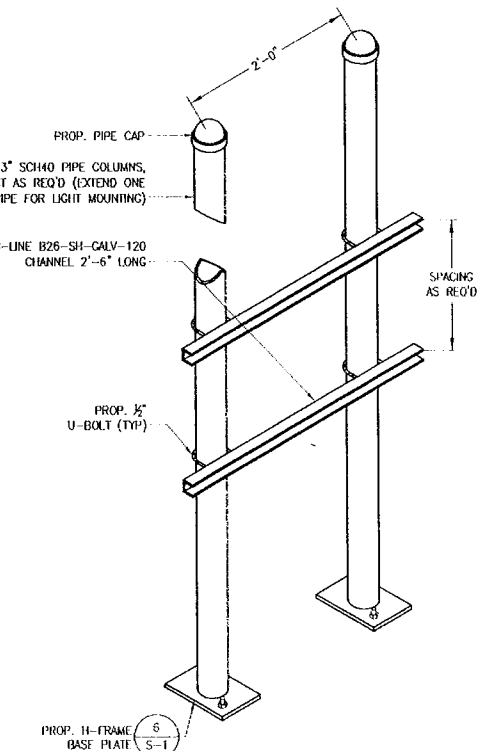

**H-FRAME**  
SCALE: NTS  
5 S-1

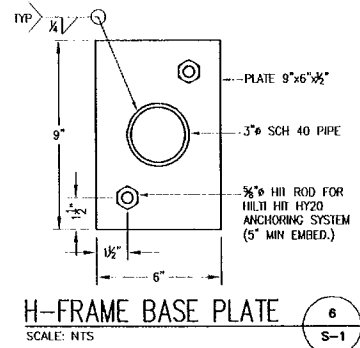

**H-FRAME BASE PLATE**  
SCALE: NTS  
6 S-1

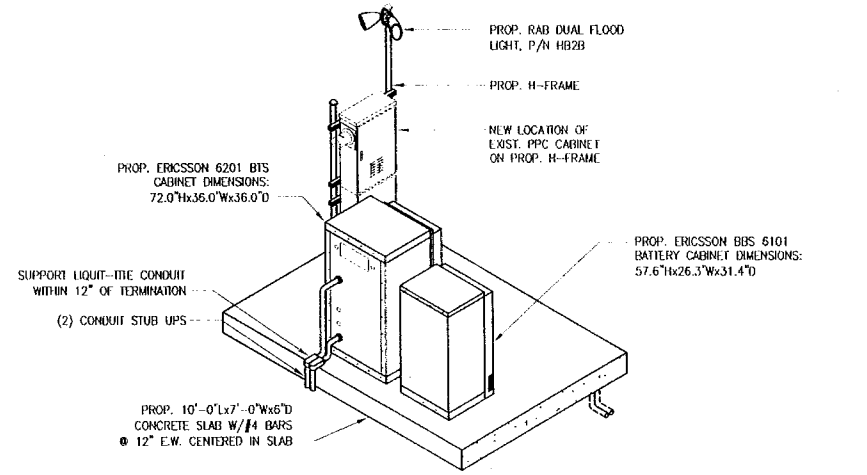

**EQUIPMENT LAYOUT DETAIL**  
SCALE: NTS  
7 S-1

- NOTES:
1. MOUNT CABINETS TO CONCRETE PAD PER MANUFACTURER'S REQUIREMENTS.
  2. PROVIDE 3'-0" MIN SERVICE ACCESS IN FRONT AND REAR OF ALL CABINETS.
  3. MOUNT PPC TO CONCRETE WITH PROVIDED HARD RUBBER GASKET TO MINIMIZE CORROSION.

## Exhibit 2

### Power Density Calculation

Power Density Calculations

Control Number	Site	Carrier	#Channels	ERP/Ch	Ant Ht	Power Density (mW/cm2)	MHz	S	%MPE	Site Total
TS-Nextel-155-010531	West Hartford - 7 Berkshire Rd/1358 New Britain Ave	Nextel	9	100	128	0.0198	851	0.5673	3.48%	
EM-Clearwire-155-100611	West Hartford - 7 Berkshire Rd/1358 New Britain Ave	Clearwire	2	153	125	0.0070	2496	1.0000	0.70%	
EM-Clearwire-155-100611	West Hartford - 7 Berkshire Rd/1358 New Britain Ave	Clearwire	1	211	125	0.0049	23 GHz	1.0000	0.49%	
EM-AT&T-033-105-131-155-020905	West Hartford - 7 Berkshire Rd/1358 New Britain Ave	AT&T	4	275	95	0.0438	1900	1.0000	4.38%	
EM-AT&T-033-105-131-155-020905	West Hartford - 7 Berkshire Rd/1358 New Britain Ave	Sprint	11	118	118	0.0335	1900	1.0000	3.35%	
EM-VER-155-100610	West Hartford - 7 Berkshire Rd/1358 New Britain Ave	Verizon	9	308	105	0.0904	869	0.5793	15.61%	
EM-VER-155-100610	West Hartford - 7 Berkshire Rd/1358 New Britain Ave	Verizon	3	367	105	0.0359	1970	1.0000	3.59%	
EM-VER-155-100610	West Hartford - 7 Berkshire Rd/1358 New Britain Ave	Verizon	1	627	105	0.0204	757	0.5047	4.05%	
EM-Pocket-155-081010	West Hartford - 7 Berkshire Rd/1358 New Britain Ave	metroPCS CDMA	3	727	96	0.0851	2135	1.0000	8.51%	
TS-V Stream-155-001106	West Hartford - 7 Berkshire Rd/1358 New Britain Ave	VoiceStream	4	288	85	0.0573	1930	1.0000	5.73%	49.90%
	West Hartford - 7 Berkshire Rd/1358 New Britain Ave	metroPCS LTE	1	1200	96	0.0468	2130	1.0000	4.68%	54.58%