



Monday, April 1, 2019

Connecticut Siting Council
Executive Director / Staff Attorney
10 Franklin Square
New Britain, CT 06051

RE: Notice of Exempt Modification — [940 Meriden Road, Waterbury, CT,06705] — SITE ID: [CT52XC056]

To Whom It May Concern:

- SAC Wireless, on behalf of Sprint, is requesting the necessary approvals from Connecticut Siting Council (CSC) our scope of work for an existing Sprint facility located at – [940 Meriden Road, Waterbury, CT, 06705]. Scope of work is as follows:
 - Sprint is proposing to install fiber at the telecommunication facility located at the above address.
 - *No tower work will be performed; only ground work.* Therefore, no structural analysis or RF analysis required
 - Site is located at the coordinates (Lat/Long): [41.5529, -72.9933]
 - The underlying property owner of the site is [N/F Pine Grove Cemetery Association]
- RF Engineers have determined this minor modification is required to help increase the network for the residents and the workforce within the local jurisdiction by offering faster data transfer speeds, fewer dropped calls and higher capacity.
- CSC, please e-mail me any receipts for application fees and/or fees due after plan review, prior to permit issuance. If any questions or concerns arise, please contact me at [phone # 312-895-4977 Ext. 9555].
- We greatly appreciate your help with this proposed Sprint facility upgrade.
- Estimated Cost: \$3,000

CC:

First Selectman	Local Zoning Officer	Local Permitting Officer	Underlying Property Owner
Neil M. O’Leary	Clifford C. Brammer III	Gil Graveline	N/F Pine Grove Cemetery Association
City Hall Building 235 Grand Street, 2nd floor Waterbury, CT 06702 (203) 574-6712	185 S. Main St, 5 th Floor (1 Jefferson Square) Waterbury, CT 06706 203-346-3949	185 South Main Street, 5th floor(1 Jefferson Square) Waterbury, CT 06702 Telephone: (203) 574- 6832	850 Meriden Rd. Waterbury, CT 06705

Sincerely,
Warren Shew
540 W. Madison St.
Chicago, IL 60661
312) 895-4977 Ext. 9555
Warren.shew@sacw.com



SITE NAME: SBA GROVE
SITE NUMBER: CT52XC056
AUGMENT ID: CT-NHN0014F18.1
ADDRESS: 940 MERIDEN ROAD RS
WATERBURY, CT 06705
JURISDICTION: CITY OF WATERBURY
SITE TYPE: MONOPOLE
PROGRAM TYPE: MW-TO-LIT FIBER

CARRIER:



PLAN PREPARED FOR:



PLAN PREPARED BY:



LETS America, Inc.
 112 S. KYRENE RD. STE. 1
 CHANDLER, AZ 85226
 ARIZONA: 480-961-9151
 LETS PROJ. #: LETS-260-MW TO LIT FIBER

PROJECT INFORMATION	
COUNTY:	NEW HAVEN
JURISDICTION:	CITY OF WATERBURY
SITE NAME:	SBA GROVE
SITE NUMBER:	CT52XC056
AUGMENT ID:	CT-NHN0014F18.1
SITE ADDRESS:	940 MERIDEN ROAD RS WATERBURY, CT 06705
LATITUDE:	41° 33' 11.8" N (NAD '83)
LONGITUDE:	72° 59' 36.1" W (NAD '83)
GROUND ELEVATION:	606' AMSL (NAVD '88)
OCCUPANCY:	RL (LOW DENSITY RESIDENTIAL)
TOWER OWNER:	SBA INFRASTRUCTURE, LLC 8051 CONGRESS AVENUE BOCA RATON, FL 33487 PHONE: (561) 995-7670
PROPERTY OWNER:	N/F PINE GROVE CEMETERY ASSOCIATION 850 MERIDEN ROAD WATERBURY, CT 06705
CARRIER/APPLICANT:	SAC WIRELESS ON BEHALF OF SPRINT
ELECTRIC PROVIDER:	N/A
FIBER PROVIDER:	COMCAST
SPRINT PROJECT MANAGER:	JODI JONES EMAIL: JODI.JONES@SPRINT.COM
A&E FIRM:	LETS AMERICA, INC. 112 S. KYRENE ROAD, SUITE 1 CHANDLER, AZ 85226 PHONE: (480) 961-9151 EMAIL: INFO@LETSINC.COM

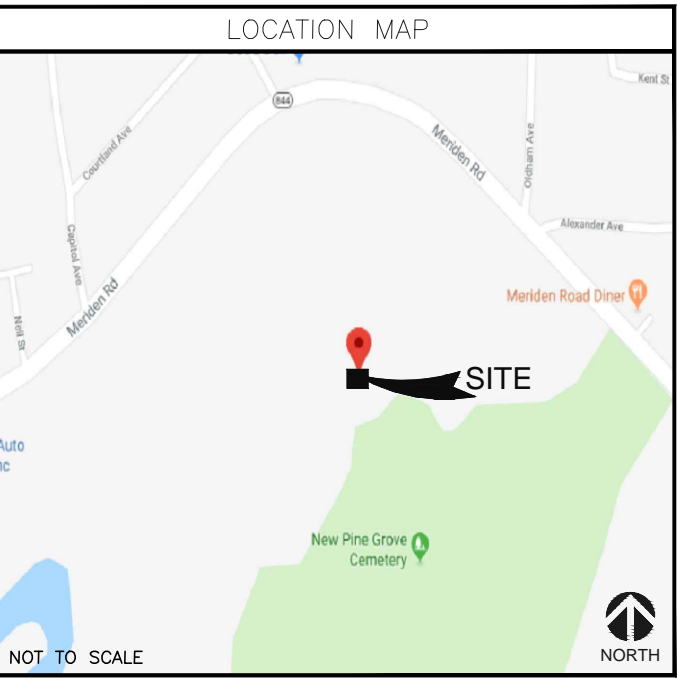
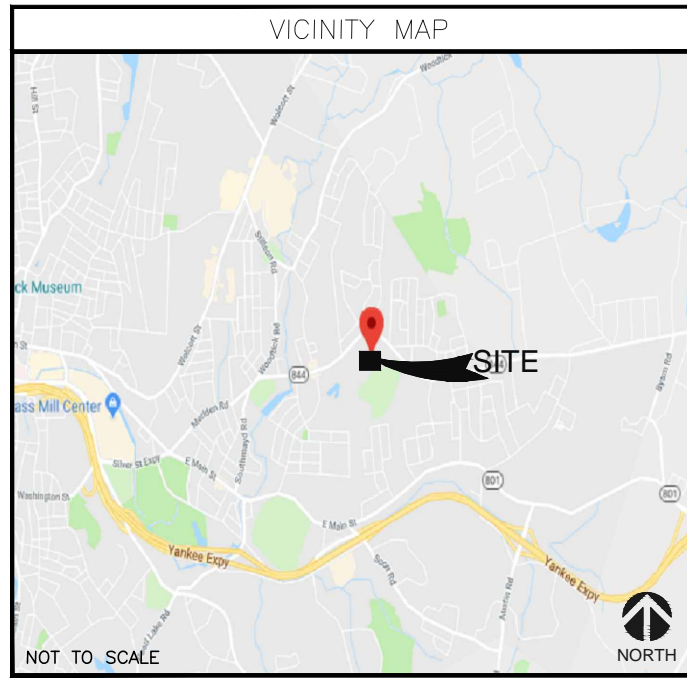

INDEX OF DRAWINGS		
SHEET	DESCRIPTION	REVISION
T-1	TITLE SHEET	0
A-1	CLEARWIRE MW-TO-LIT FIBER SITE PLANS	0
A-2	CLEARWIRE MW-TO-LIT FIBER EQUIPMENT DETAILS	0
A-3	SITE PHOTOS	0

REVISIONS

REV.	DATE	DESCRIPTION	INITIALS
A	09/20/18	90% CD'S	KMM
B	10/17/18	95% CD'S	SBA
0	11/15/18	FOR CONSTRUCTION	SBP

NOT FOR CONSTRUCTION UNLESS LABELED AS CONSTRUCTION SET

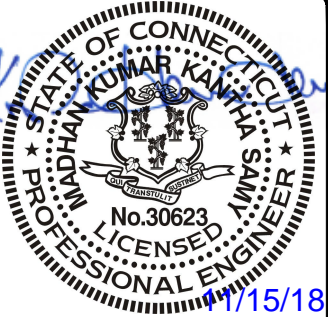

"I HEREBY CERTIFY THAT THESE PLANS WERE PREPARED BY ME OR UNDER MY DIRECT SUPERVISION AND THAT I AM A DULY REGISTERED ENGINEER UNDER THE LAWS OF THE STATE OF CONNECTICUT"

PROJECT CONSULTANTS	
PROJECT MANAGEMENT:	SAC WIRELESS: ENGINE ROOM 540 W. MADISON ST., 9TH FLOOR CHICAGO, IL 60661 PHONE: (312) 895-4977 WWW.SACW.COM
PROFESSIONAL ENGINEER:	LETS AMERICA, INC. 112 S. KYRENE ROAD, SUITE 1 CHANDLER, AZ 85226 PHONE: (480) 961-9151 EMAIL: INFO@LETSINC.COM
SPRINT RF ENGINEER:	DEVESH RANGNEKAR
SITE ACQUISITION & ZONING:	SAC WIRELESS: ENGINE ROOM 540 W. MADISON ST., 9TH FLOOR CHICAGO, IL 60661 PHONE: (312) 895-4977 WWW.SACW.COM
CONSTRUCTION MANAGER:	MARK WEAVER PHONE: (949) 748-3482 EMAIL: MARK.2.WEAVER@SPRINT.COM
SPRINT CONTACT:	LAURA PAPPENFORT EMAIL: LAURA.PAPPENFORT@SPRINT.COM

PROJECT DESCRIPTION
<p>HEAVY SCOPE: SPRINT:</p> <ul style="list-style-type: none"> INSTALL (2) NEW 2" CONDUITS FROM EXISTING CLEARWIRE CABINET TO NEW PURCELL BOX (±6') INSTALL NEW FIBER THROUGH NEW 2" CONDUIT FROM EXISTING CLEARWIRE CABINET TO NEW PURCELL BOX (±6') INSTALL NEW POWER THROUGH NEW 2" CONDUIT FROM EXISTING CLEARWIRE CABINET TO NEW PURCELL BOX (±6') INSTALL NEW 3" CONDUIT WITH (2) 1" INNER-DUCTS FROM NEW PURCELL BOX TO PROPOSED MMP AT NEW VAULT (±30') INSTALL NEW H-FRAME INSTALL NEW PURCELL BOX ON NEW H-FRAME <p>FIBER VENDOR:</p> <ul style="list-style-type: none"> INSTALL NEW FIBER THROUGH NEW 3" CONDUIT WITH (2) 1" INNER-DUCTS FROM NEW PURCELL BOX TO PROPOSED MMP AT NEW VAULT (±30') INSTALL NEW NID INSIDE NEW PURCELL BOX ON NEW H-FRAME INSTALL NEW PROPOSED MMP VAULT OUTSIDE COMPOUND (41.5529°, -72.9933')

DIRECTIONS
<p>DIRECTIONS FROM: BRADLEY INTERNATIONAL AIRPORT, SCHOEPHOESTER RD, WINDSOR LOCKS, CT 06096</p> <ol style="list-style-type: none"> TAKE BRADLEY INTERNATIONAL AIRPORT TO BRADLEY INTERNATIONAL AIRPORT CON TAKE I-91 S AND I-84 TO CT-322 W IN SOUTHINGTON. TAKE EXIT 28 FROM I-84 DRIVE TO STATE HWY 844/MERIDEN RD IN WATERBURY <p>ARRIVE AT: 940 MERIDEN ROAD RS, WATERBURY, CT 06705</p>

SPECIAL NOTES
<ol style="list-style-type: none"> ALL WORK SHALL BE INSTALLED IN CONFORMANCE WITH CURRENT SPRINT CONSTRUCTION INSTALLATION GUIDE. EXISTING CONDITIONS WILL BE CHANGED & VERIFIED IN FIELD. IF SIGNIFICANT DEVIATIONS OR DETERIORATION ARE ENCOUNTERED AT THE TIME OF CONSTRUCTION, A REPAIR PERMIT WILL BE OBTAINED & CONTRACTOR SHALL NOTIFY ENGINEER IMMEDIATELY. CONTRACTOR SHALL VERIFY ALL PLANS & EXISTING DIMENSIONS & CONDITIONS ON THE JOB SITE & SHALL IMMEDIATELY NOTIFY THE ENGINEER IN WRITING OF ANY DISCREPANCIES BEFORE PROCEEDING WITH THE WORK OR BE RESPONSIBLE FOR SAME. THESE DRAWINGS ARE FULL SIZE ON 11"x17" SHEET SIZE. STATEMENT THAT COMPLIANCE WITH THE ENERGY CODE IS NOT REQUIRED. SCOPE OF WORK DOES NOT INVOLVE MODIFICATIONS TO EXTERIOR ENVELOPE OF BUILDING, HVAC SYSTEMS OR ELECTRICAL LIGHTING.

DO NOT SCALE DRAWINGS
CONTRACTOR SHALL VERIFY ALL PLANS & EXISTING DIMENSIONS & CONDITIONS ON THE JOB SITE & SHALL IMMEDIATELY NOTIFY THE ARCHITECT OR ENGINEER IN WRITING OF ANY DISCREPANCIES BEFORE PROCEEDING WITH THE WORK OR BE RESPONSIBLE FOR SAME.

CODE COMPLIANCE
ALL WORK SHALL BE PERFORMED AND MATERIALS INSTALLED IN ACCORDANCE WITH THE CURRENT EDITIONS OF THE FOLLOWING CODES AS ADOPTED BY THE LOCAL GOVERNING AUTHORITIES. NOTHING IN THESE PLANS IS TO BE CONSTRUED TO PERMIT WORK NOT CONFORMING TO THESE CODES.
<ol style="list-style-type: none"> 2015 INTERNATIONAL BUILDING CODE 2012 INTERNATIONAL ENERGY CONSERVATION CODE 2015 INTERNATIONAL EXISTING BUILDING CODE 2015 INTERNATIONAL MECHANICAL CODE 2015 INTERNATIONAL PLUMBING CODE 2015 INTERNATIONAL RESIDENTIAL CODE 2017 NFPA 70, NATIONAL ELECTRICAL CODE
<p>ACCESSIBILITY REQUIREMENTS: FACILITY IS UNMANNED AND NOT FOR HUMAN HABITATION. HANDICAPPED ACCESS REQUIREMENTS ARE NOT REQUIRED IN ACCORDANCE WITH THE 2015 INTERNATIONAL BUILDING CODE.</p>

APPROVALS		
DISCIPLINE:	SIGNATURE:	DATE:
LANDLORD:		

CT52XC056
 CT-NHN0014F18.1
 SBA GROVE
 940 MERIDEN ROAD RS
 WATERBURY, CT 06705

SHEET TITLE:
TITLE SHEET

SHEET NUMBER:
T-1

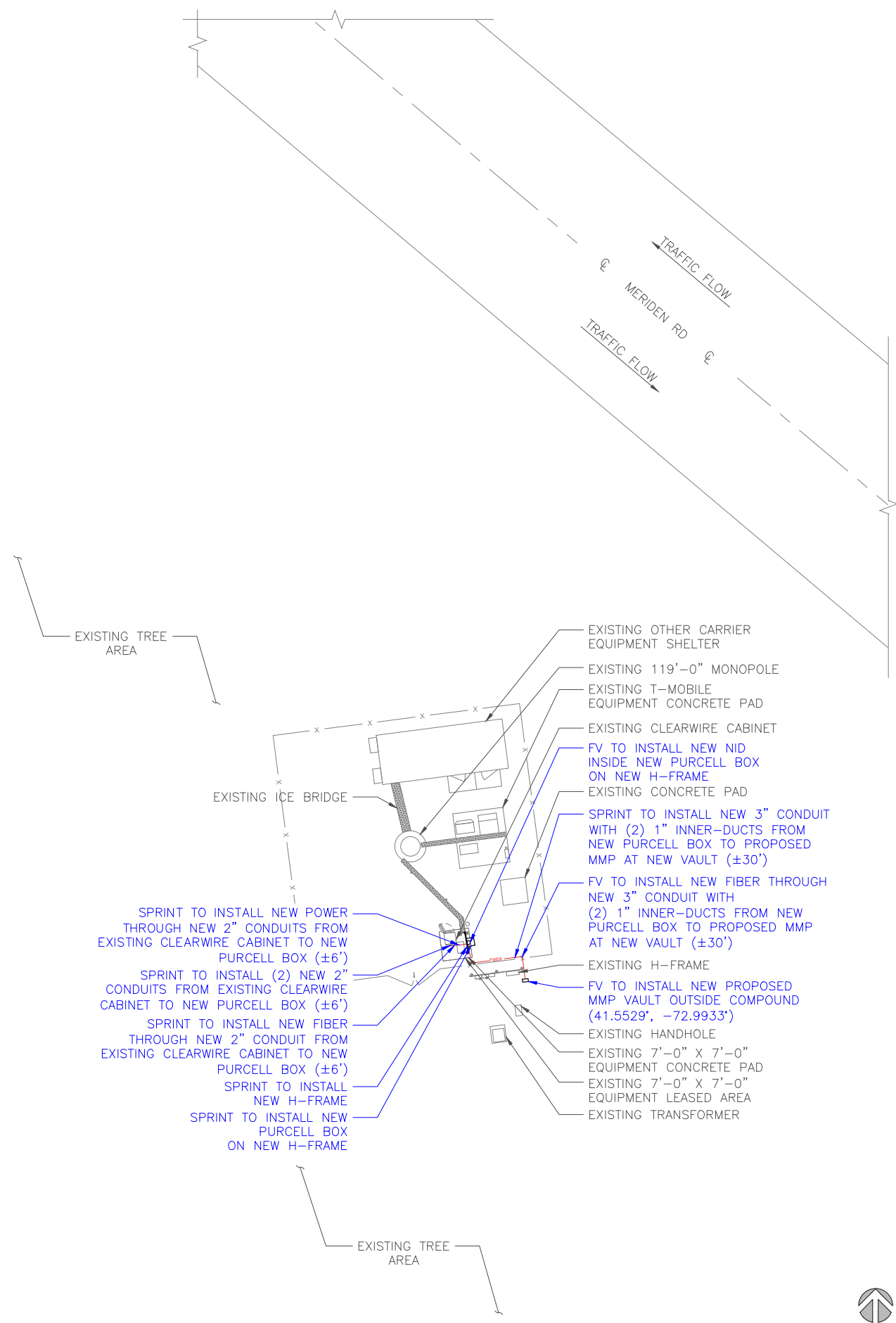

- PROJECT SCOPE:**
HEAVY SCOPE:
SPRINT:
- INSTALL NEW POWER THROUGH NEW 2" CONDUIT FROM EXISTING CLEARWIRE CABINET TO NEW PURCELL BOX (±6')
 - INSTALL (2) NEW 2" CONDUITS FROM EXISTING CLEARWIRE CABINET TO NEW PURCELL BOX (±6')
 - INSTALL NEW FIBER THROUGH NEW 2" CONDUIT FROM EXISTING CLEARWIRE CABINET TO NEW PURCELL BOX (±6')
 - INSTALL NEW 3" CONDUIT WITH (2) 1" INNER-DUCTS FROM NEW PURCELL BOX TO PROPOSED MMP AT NEW VAULT (±30')
 - INSTALL NEW H-FRAME
 - INSTALL NEW PURCELL BOX ON NEW H-FRAME
- FIBER VENDOR:**
- INSTALL NEW FIBER THROUGH NEW 3" CONDUIT WITH (2) 1" INNER-DUCTS FROM NEW PURCELL BOX TO PROPOSED MMP AT NEW VAULT (±30')
 - INSTALL NEW MID INSIDE NEW PURCELL BOX ON NEW H-FRAME
 - INSTALL NEW PROPOSED MMP VAULT OUTSIDE COMPOUND (41.5529', -72.9933')

- POWER AVAILABILITY:**
- THERE ARE NO SPACE CONSTRAINTS
 - (-48) POWER DRAW AVAILABLE.
 - ONE DC BREAKER IS OFF.
- SITE NOTES:**

1. SITE INFORMATION WAS PREPARED USING EXISTING DOCUMENTATION AND/OR SITE MEASUREMENTS AND SHOULD NOT BE INTERPRETED AS AN ACCURATE BOUNDARY SURVEY.
2. THIS SITE PLAN WAS PREPARED WITHOUT THE BENEFIT OF A TITLE REPORT AND IS SUBJECT TO ALL THE EASEMENTS AND RESTRICTIONS OF RECORD.
3. CONTRACTOR SHALL MAKE A UTILITY "ONE CALL" TO LOCATE ALL UTILITIES PRIOR TO CONSTRUCTION. CONTRACTOR SHALL BE RESPONSIBLE FOR COORDINATING A PRIVATE UTILITY LOCATE IF NEEDED TO DETERMINE THE UNDERGROUND STRUCTURES ON PRIVATE PROPERTY. THESE DRAWINGS DO NOT DEPICT ALL UNDERGROUND UTILITIES IN THE PROJECT AREA.
4. LATITUDE AND LONGITUDE COORDINATES ASSOCIATED WITH PROPOSED EQUIPMENT/INFRASTRUCTURE WERE BASED UPON GOOGLE EARTH AND WERE NOT FIELD VERIFIED FOR PRECISION. THE EXACT LOCATION OF PROPOSED EQUIPMENT/INFRASTRUCTURE SHALL BE FIELD VERIFIED WITH SPRINT, SAC AND/OR FV.

GENERAL NOTES

SCALE	3
N.T.S.	



LEGEND

SCALE	2
N.T.S.	

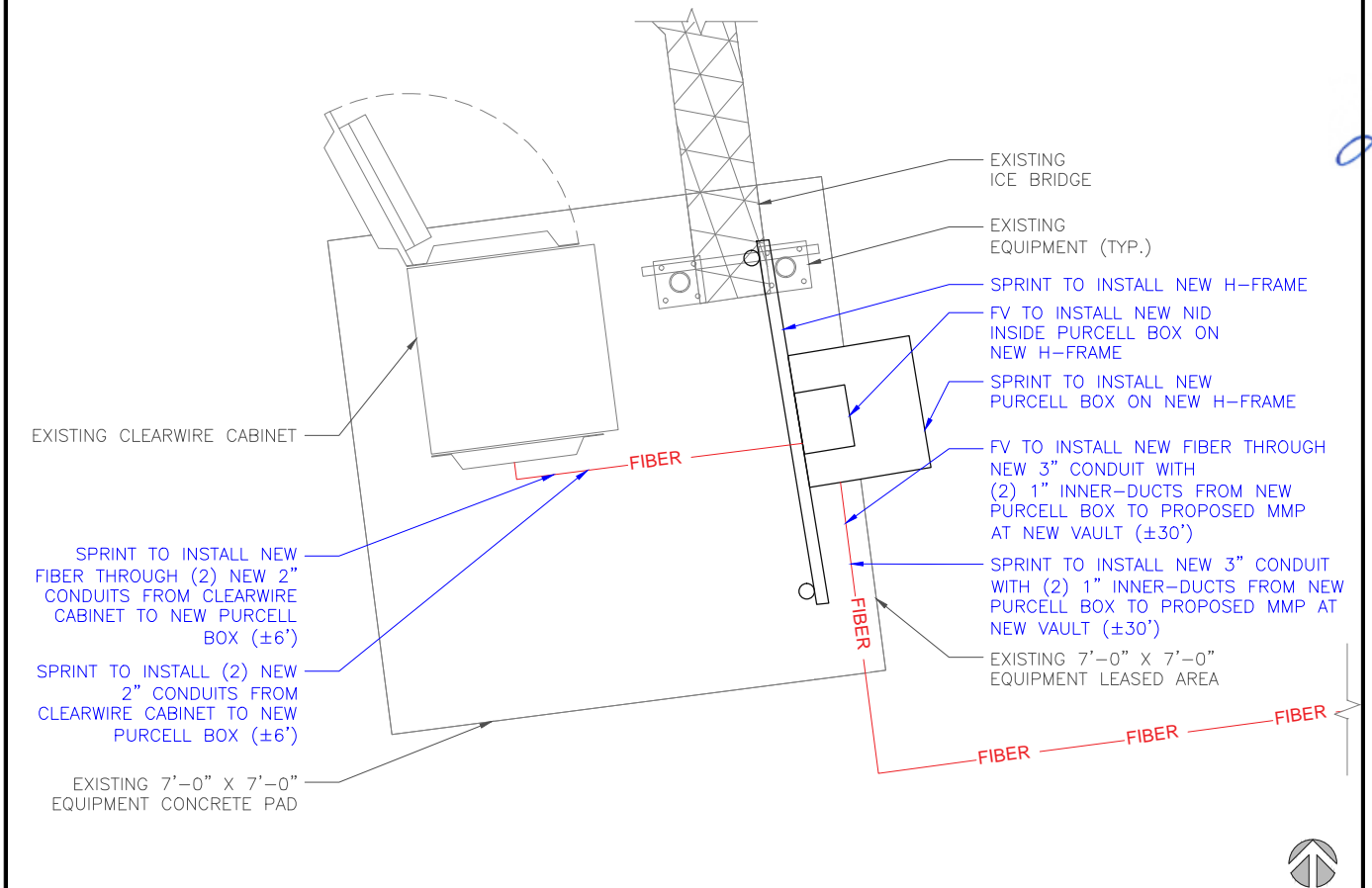

PLAN PREPARED FOR:

540 W. MADISON ST.
9TH FLOOR
CHICAGO, IL 60661
WWW.SOCW.COM
312.895.4977
A NOKIA™ COMPANY

PLAN PREPARED BY:

LETS America, Inc.
112 S. KYRENE RD. STE. 1
CHANDLER, AZ 85226
ARIZONA: 480-961-9151
LETS PROJ. #: LETS-260-MW TO LIT FIBER

REVISIONS

REV.	DATE	DESCRIPTION	INITIALS
A	09/20/18	90% CD'S	KMM
B	10/17/18	95% CD'S	SBA
O	11/15/18	FOR CONSTRUCTION	SBP

NOT FOR CONSTRUCTION UNLESS LABELED AS CONSTRUCTION SET

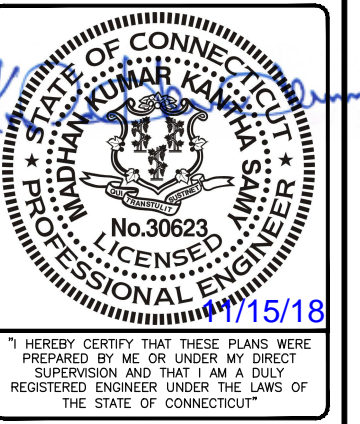

CT52XC056
CT-NHN0014F18.1
SBA GROVE
940 MERIDEN ROAD RS
WATERBURY, CT 06705

SHEET TITLE:
CLEARWIRE MW-TO-LIT FIBER SITE PLANS

SHEET NUMBER:
A-1

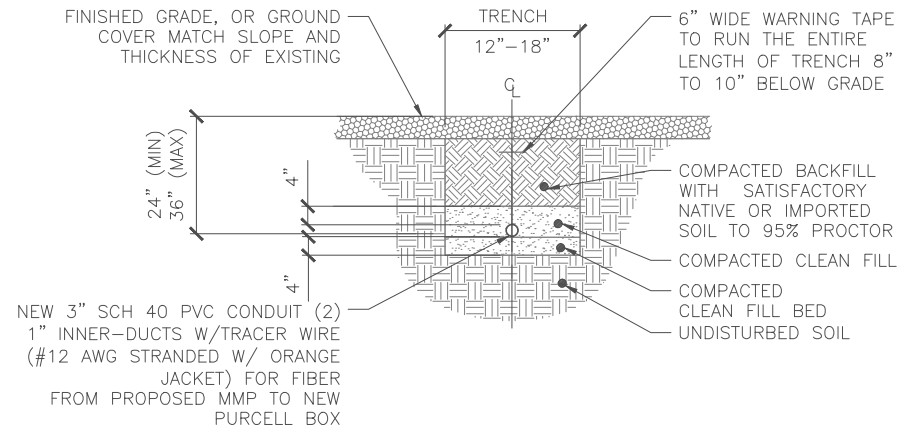
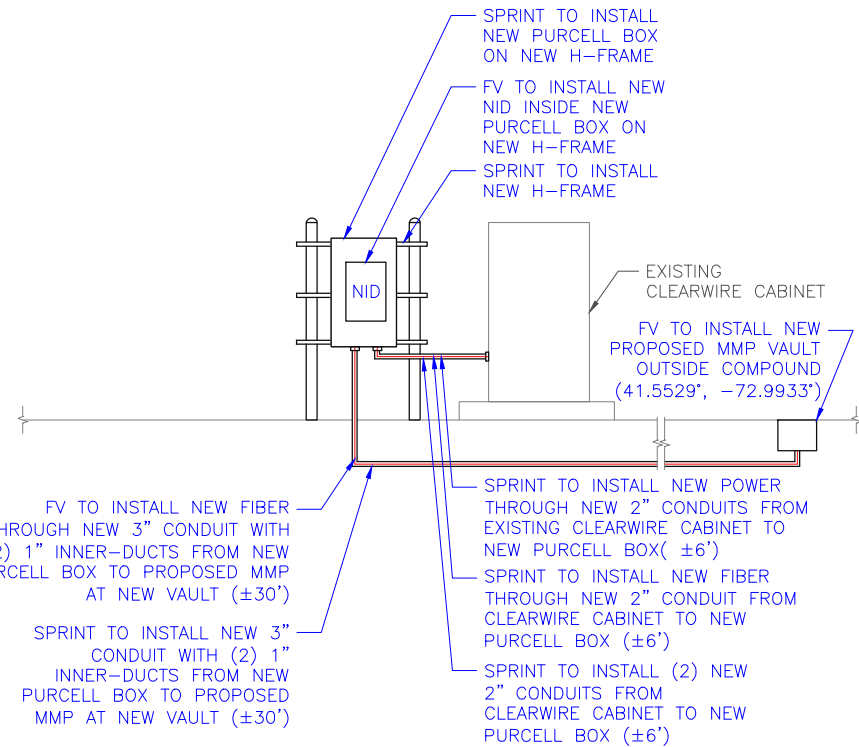

- UTILITY TRENCH NOTES:
1. CONDUIT SIZE, TYPE, QUANTITY, AND SEPARATION DIMENSION TO BE VERIFIED WITH LOCAL UTILITY.
 2. ALL UTILITY TRENCHES WITHIN THE FENCED COMPOUND OR UNDER ANY PORTION OF A GRAVEL DRIVE AND/OR ROADWAY SHALL BE BACKFILLED WITH AASHTO #57 COMPACTED AGGREGATE.
 3. ALL CONDUITS SHALL BE INSTALLED WITH 3/16" POLYPROPYLENE ROPE (PULL STRING) SUITABLE FOR PULLING CABLE THROUGH DUCT.
 4. ALL CONDUITS THAT ARE TO BE USED FOR FIBER/ALARM SHALL BE INSTALLED WITH A TRACER WIRE (#12 AWG STRANDED W/ ORANGE JACKET).
 5. ALL CONDUITS SHALL BE CLEAN INSIDE WITH NO DIRT OR ANY OTHER OBSTRUCTIONS.
 6. ALL BENDS MUST SWEEP 36" RADIUS AND MAXIMUM OF 3 SWEEPS. ANY ADDITIONAL SWEEPS MUST BE APPROVED BY THE UTILITY COMPANY.
 7. THE CONTRACTOR SHALL VERIFY AND FOLLOW THE UTILITY COMPANY SPECIFICATIONS FOR INSTALLATIONS.
 8. THE CONTRACTOR SHALL LOCATE ALL EXISTING UTILITIES WITHIN THE COMPOUND AND INSTALL PULL BOXES WHERE NEEDED TO AVOID ANY EXISTING UTILITIES. CONTRACTOR MUST EXERCISE EXTREME CAUTION WHEN TRENCHING AND HAND DIG AROUND EXISTING UTILITIES AS REQUIRED.

NOTE:
CONTRACTOR SHALL LOCATE ALL EXISTING UTILITIES WITHIN THE COMPOUND AND INSTALL PULLBOXES WHERE NEEDED TO AVOID ANY EXISTING UTILITIES. CONTRACTOR MUST EXERCISE EXTREME CAUTION WHEN TRENCHING AND HAND DIG AROUND EXISTING UTILITIES AS REQUIRED.

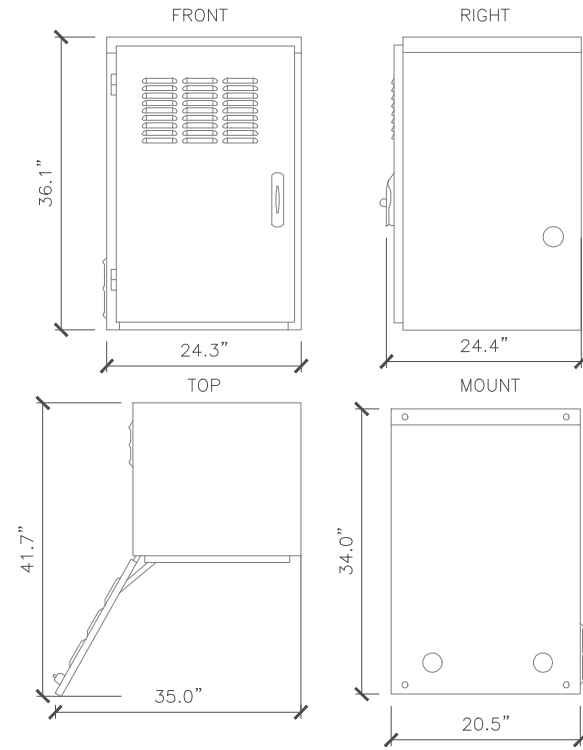

FIBER SCHEMATIC

SCALE N.T.S.

5

TRENCH DETAIL

SCALE N.T.S.

4

PURCELL BOX DETAIL

SCALE N.T.S.

3

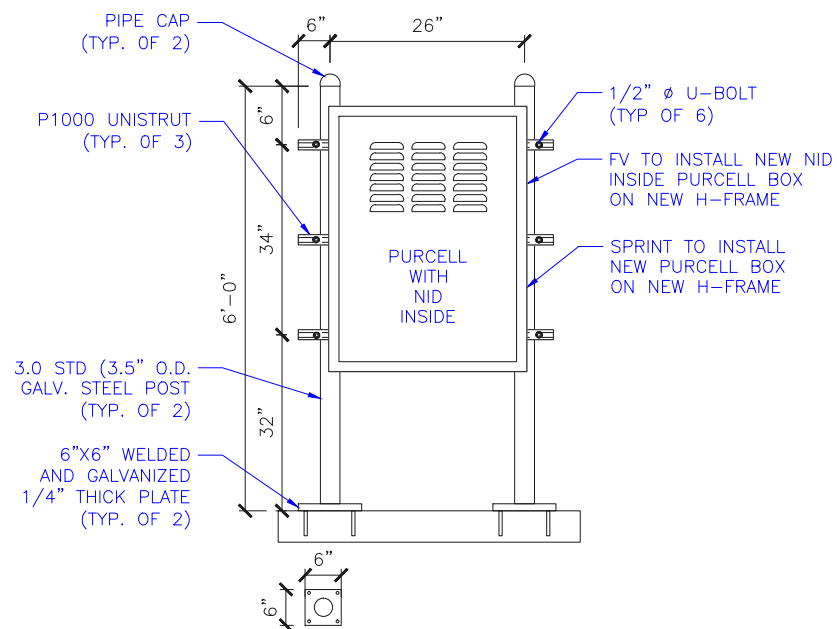

NEW H-FRAME DETAIL

SCALE N.T.S.

2

PLUMBING DIAGRAM

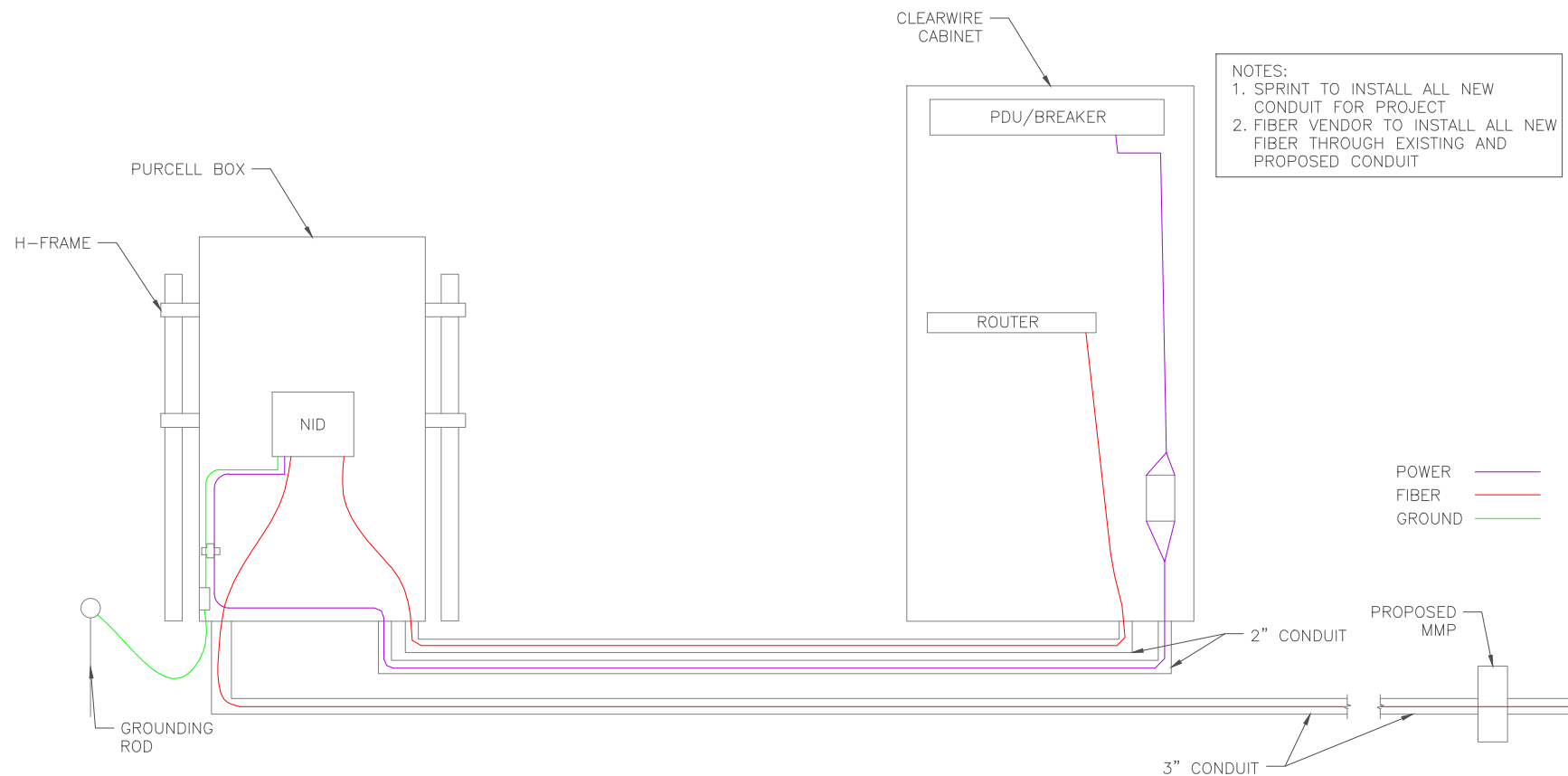

NEW H-FRAME DETAIL

SCALE N.T.S.

2

PLUMBING DIAGRAM

SCALE N.T.S.

1



PLAN PREPARED FOR:



PLAN PREPARED BY:



REVISIONS			
REV.	DATE	DESCRIPTION	INITIALS
A	09/20/18	90% CD'S	KMM
B	10/17/18	95% CD'S	SBA
0	11/15/18	FOR CONSTRUCTION	SBP

NOT FOR CONSTRUCTION UNLESS LABELED AS CONSTRUCTION SET

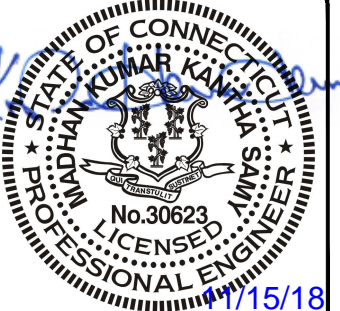

"I HEREBY CERTIFY THAT THESE PLANS WERE PREPARED BY ME OR UNDER MY DIRECT SUPERVISION AND THAT I AM A DULY REGISTERED ENGINEER UNDER THE LAWS OF THE STATE OF CONNECTICUT"

CT52XC056
CT-NHN0014F18.1
SBA GROVE
940 MERIDEN ROAD RS
WATERBURY, CT 06705

SHEET TITLE:

CLEARWIRE
MW-TO-LIT FIBER
EQUIPMENT DETAILS

SHEET NUMBER:

A-2



NOT USED

SCALE
N.T.S. 9

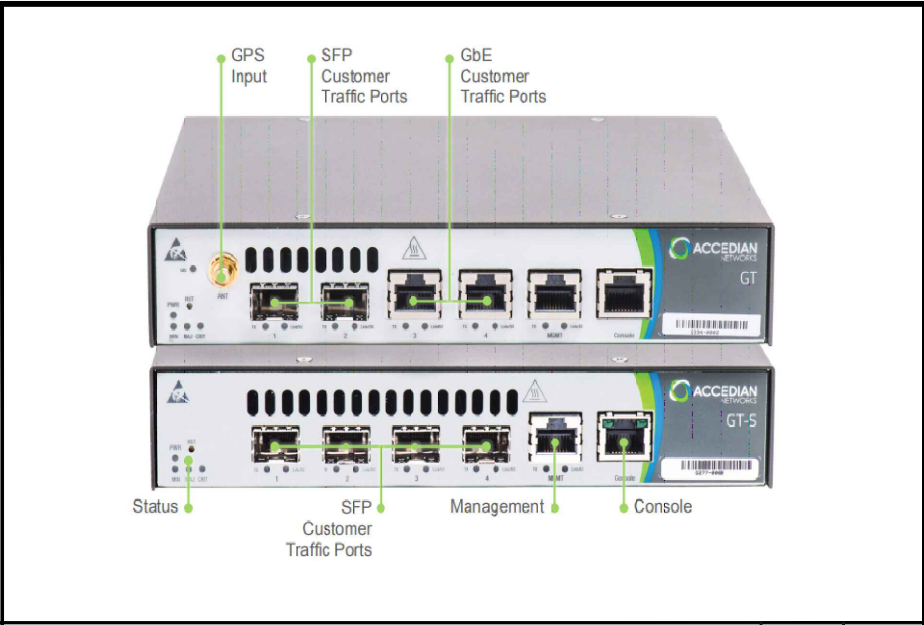

ACCEDIAN NID

SCALE
N.T.S. 6

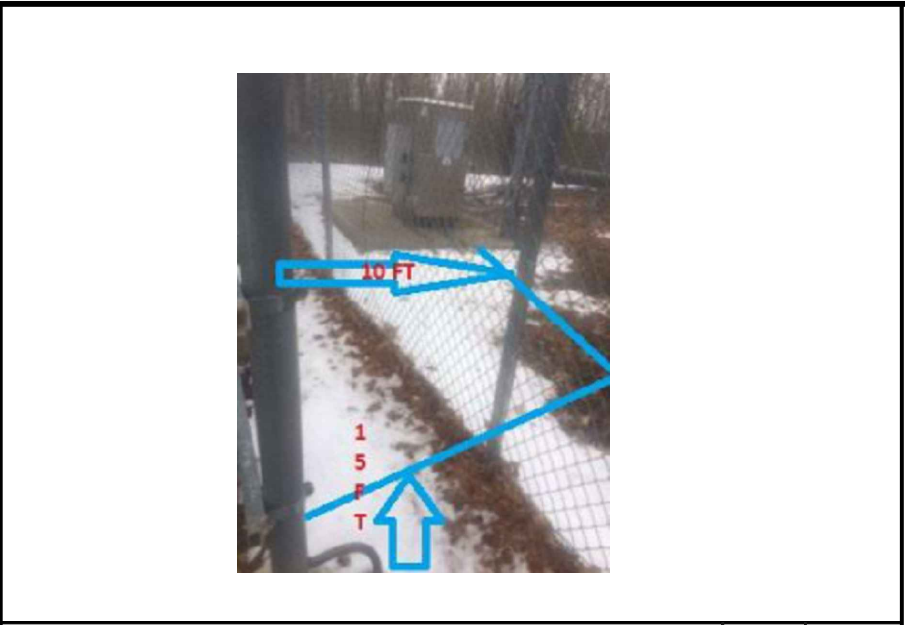

CONDUIT PATH

SCALE
N.T.S. 3

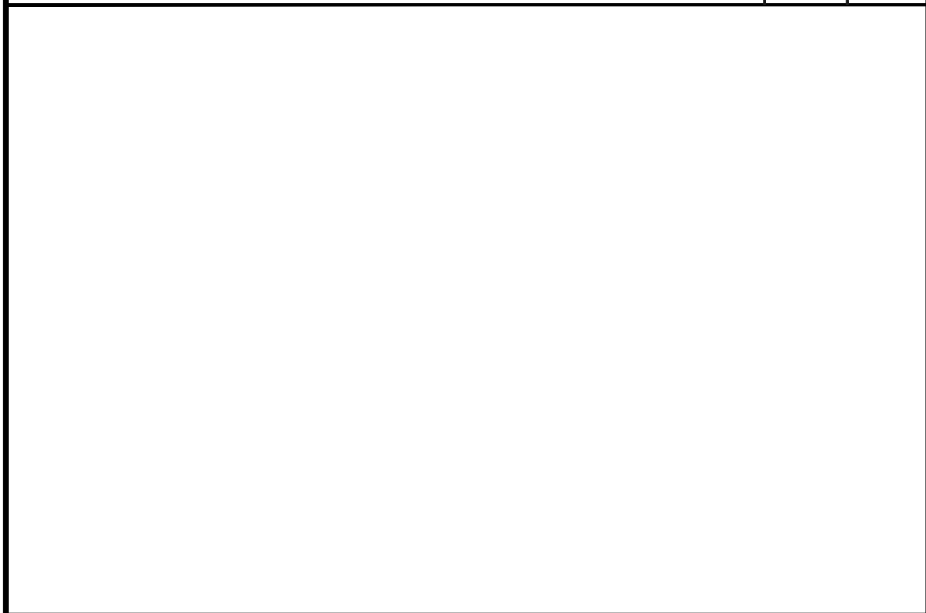

NOT USED

SCALE
N.T.S. 8



EXISTING CLEARWIRE CABINET

SCALE
N.T.S. 5



PROPOSED MMP

SCALE
N.T.S. 2



NOT USED

SCALE
N.T.S. 7



NOT USED

SCALE
N.T.S. 4



NID LOCATION ON H-FRAME

SCALE
N.T.S. 1



CARRIER: Sprint
PLAN PREPARED FOR:
SBC WIRELESS
540 W. MADISON ST.
9TH FLOOR
CHICAGO, IL 60661
WWW.SBCW.COM
312.895.4977
A NOKIA COMPANY

PLAN PREPARED BY:
LETS
LETS America, Inc.
112 S. KYRENE RD. STE. 1
CHANDLER, AZ 85226
ARIZONA: 480-961-9151
LETS PROJ. #: LETS-260-MW TO LIT FIBER

REVISIONS				
REV.	DATE	DESCRIPTION	INITIALS	
A	09/20/18	90% CD'S	KMM	
B	10/17/18	95% CD'S	SBA	
O	11/15/18	FOR CONSTRUCTION	SBP	

NOT FOR CONSTRUCTION UNLESS LABELED AS CONSTRUCTION SET

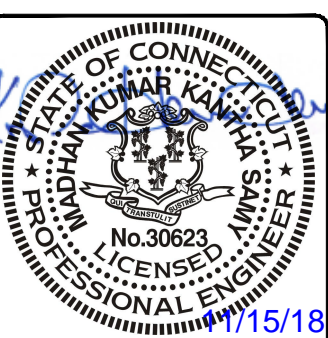

"I HEREBY CERTIFY THAT THESE PLANS WERE PREPARED BY ME OR UNDER MY DIRECT SUPERVISION AND THAT I AM A DULY REGISTERED ENGINEER UNDER THE LAWS OF THE STATE OF CONNECTICUT"

CT52XC056
CT-NHN0014F18.1
SBA GROVE
940 MERIDEN ROAD RS
WATERBURY, CT 06705

SHEET TITLE:
SITE PHOTOS

SHEET NUMBER:
A-3

7018 0680 0001 8363 5677

U.S. Postal Service™
CERTIFIED MAIL® RECEIPT

Domestic Mail Only

For delivery information, visit our website at www.usps.com®.

OFFICIAL USE

Certified Mail Fee	\$
Extra Services & Fees (check box, add fee as appropriate)	
<input type="checkbox"/> Return Receipt (hardcopy)	\$
<input type="checkbox"/> Return Receipt (electronic)	\$
<input type="checkbox"/> Certified Mail Restricted Delivery	\$
<input type="checkbox"/> Adult Signature Required	\$
<input type="checkbox"/> Adult Signature Restricted Delivery	\$

Postmark
Here

Postage	\$
Total Postage and Fees	\$

Sent To
 Street and Apt. No., or PO Box No.
 NIF Pine Grove Cemetery Assoc.
 850 Meriden Rd.
 City, State, ZIP+4®
 Waterbury, CT, 06705

PS Form 3800, April 2015 PSN 7530-02-000-9047 See Reverse for Instructions

7018 0680 0001 8363 5721

U.S. Postal Service™
CERTIFIED MAIL® RECEIPT

Domestic Mail Only

For delivery information, visit our website at www.usps.com®.

OFFICIAL USE

Certified Mail Fee	\$
Extra Services & Fees (check box, add fee as appropriate)	
<input type="checkbox"/> Return Receipt (hardcopy)	\$
<input type="checkbox"/> Return Receipt (electronic)	\$
<input type="checkbox"/> Certified Mail Restricted Delivery	\$
<input type="checkbox"/> Adult Signature Required	\$
<input type="checkbox"/> Adult Signature Restricted Delivery	\$

Postmark
Here

Postage	\$
Total Postage and Fees	\$

Sent To
 Street and Apt. No., or PO Box No.
 Clifford C. Brammer III
 185 S. Main St. 5th Floor
 City, State, ZIP+4®
 Waterbury, CT, 06706

PS Form 3800, April 2015 PSN 7530-02-000-9047 See Reverse for Instructions

7018 0680 0001 8363 5882

U.S. Postal Service™
CERTIFIED MAIL® RECEIPT

Domestic Mail Only

For delivery information, visit our website at www.usps.com®.

OFFICIAL USE

Certified Mail Fee	\$
Extra Services & Fees (check box, add fee as appropriate)	
<input type="checkbox"/> Return Receipt (hardcopy)	\$
<input type="checkbox"/> Return Receipt (electronic)	\$
<input type="checkbox"/> Certified Mail Restricted Delivery	\$
<input type="checkbox"/> Adult Signature Required	\$
<input type="checkbox"/> Adult Signature Restricted Delivery	\$

Postmark
Here

Postage	\$
Total Postage and Fees	\$

Sent To
 Street and Apt. No., or PO Box No.
 Neil M. O'Leary
 235 Grand St. 2nd Floor
 City, State, ZIP+4®
 Waterbury, CT, 06702

PS Form 3800, April 2015 PSN 7530-02-000-9047 See Reverse for Instructions

7018 0680 0001 8363 5995

U.S. Postal Service™
CERTIFIED MAIL® RECEIPT

Domestic Mail Only

For delivery information, visit our website at www.usps.com®.

OFFICIAL USE

Certified Mail Fee	\$
Extra Services & Fees (check box, add fee as appropriate)	
<input type="checkbox"/> Return Receipt (hardcopy)	\$
<input type="checkbox"/> Return Receipt (electronic)	\$
<input type="checkbox"/> Certified Mail Restricted Delivery	\$
<input type="checkbox"/> Adult Signature Required	\$
<input type="checkbox"/> Adult Signature Restricted Delivery	\$

Postmark
Here

Postage	\$
Total Postage and Fees	\$

Sent To
 Street and Apt. No., or PO Box No.
 Gil Graveline
 185 S. Main St. 5th Floor
 City, State, ZIP+4®
 Waterbury, CT, 06706

PS Form 3800, April 2015 PSN 7530-02-000-9047 See Reverse for Instructions