



10 INDUSTRIAL AVENUE,
SUITE 3
MAHWAH, NJ 07430
PHONE: 201.684.0055
FAX: 201.684.0066

July 20, 2021

Melanie A. Bachman
Acting Executive Director
Connecticut Siting Council
10 Franklin Square
New Britain, CT 06051

Notice of Exempt Modification
207 Garden Circle, Waterbury CT
Latitude 41.57022222
Longitude -73.0166
T-Mobile site: CT11392B/Hardening

Dear Ms. Bachman:

T-Mobile currently maintains (6) antennas at the 182-foot level of the existing 279-foot self-support lattice tower at 207 Garden Circle in Waterbury CT. The tower is owned SBA Towers V, LLC and the property is owned by SBA Properties Inc. T-Mobile now intends to add a 25Kw generator on a new 10'x4' concrete pad in a new lease area within the existing compound

Planned Modifications:

Ground:

Install New:

- (1) Generac RD025 25KW AC Diesel Generator - 240 gallon double walled self-contained tank with fuel sensor. Requires two 12-minute run cycles by-weekly.
- (1) to be located on new 10'x4' concrete pad in new lease area within existing compound

This facility was approved by the City of Waterbury, CT at a meeting of the Zoning Board of Appeals held March 18, 1985. The Board voted unanimously to grant the petition of EMAC Communications, Inc, requesting special exception under Section 5.13-12 of the Waterbury Ordinance to construct a radio communications tower and facility. EMAC Communications merged with and into SBA Properties, Inc. December 21, 2001. There were no post construction stipulations set. Please find documents from the Town, attached. Subsequent Exempt Modifications have been approved on this tower an there are no known conditions that would restrict exempt modifications

Please accept this letter as notification pursuant to Regulations of Connecticut State Agencies 16- 50j-73, for construction that constitutes an exempt modification pursuant to R.C.S.A. 16-50j 72(b)(2). In accordance with R.C.S.A. 16-50j-73, a copy of his letter is being sent to the City of Waterbury's Mayor, The Honorable Neil M. O'Leary, City Planner Robert Nerney, as well as the Tower owner.

The planned modifications to the facility fall squarely within those activities explicitly provided for in R.C.S.A. § 16-50j-72(b)(2).

1. The proposed modifications will not result in an increase in the height of the existing structure.
2. The proposed modifications will not require the extension of the site boundary.
3. The proposed modifications will not increase noise levels at the facility by six decibels or more, or to levels that exceed state and local criteria.
4. The operation of the replacement antennas will not increase radio frequency emissions at the facility to a level at or above the Federal Communications Commission safety standard.
5. The proposed modifications will not cause a change or alteration in the physical or environmental characteristics of the site.
6. The existing structure and its foundation can support the proposed loading.

For the foregoing reasons, T-Mobile respectfully submits that the proposed modifications to the above referenced telecommunications facility constitute an exempt modification under R.C.S.A. § 16-50j-72(b)(2).

Sincerely,

A handwritten signature in black ink, appearing to read "E. Jamieson", with a stylized flourish at the end.

Elizabeth Jamieson
Transcend Wireless
10 Industrial Ave., Suite 3
Mahwah, New Jersey 07430
860-605-7808
EJamieson@TranscendWireless.com

cc:

The Honorable Neil M. O'Leary, Mayor
Robert Nerney, City Planner
SBA, Tower Owner

25176

VOL 1757 PAGE 173



OFFICE OF THE CITY CLERK
THE CITY OF WATERBURY
CONNECTICUT

March 20, 1985

TO WHOM IT MAY CONCERN:

THIS IS TO CERTIFY THAT at a meeting of the Zoning Board of Appeals held Monday, March 18, 1985, the Board voted unanimously to grant the petition of EMAC Communications, Inc., requesting a special exception under Section 5.13-12 of the Waterbury Ordinance to construct a radio communication tower and facility on the premises at Garden Circle, Garden Hill Circle and Farmdale Drive, an R.L. zone.

ATTEST:

Ralph T. Phelan
Ralph T. Phelan
Assistant City Clerk

RTP/cc

NOTE: Please have this recorded in the Town Clerk's Office as soon as possible.

RECEIVED FOR RECORD
TOWN CLERK'S OFFICE

1985 MAR 22 P 3 22

Lucia K. Hall
TOWN CLERK
WATERBURY, CT.

679374

CONNECTICUT
GRID NORTH

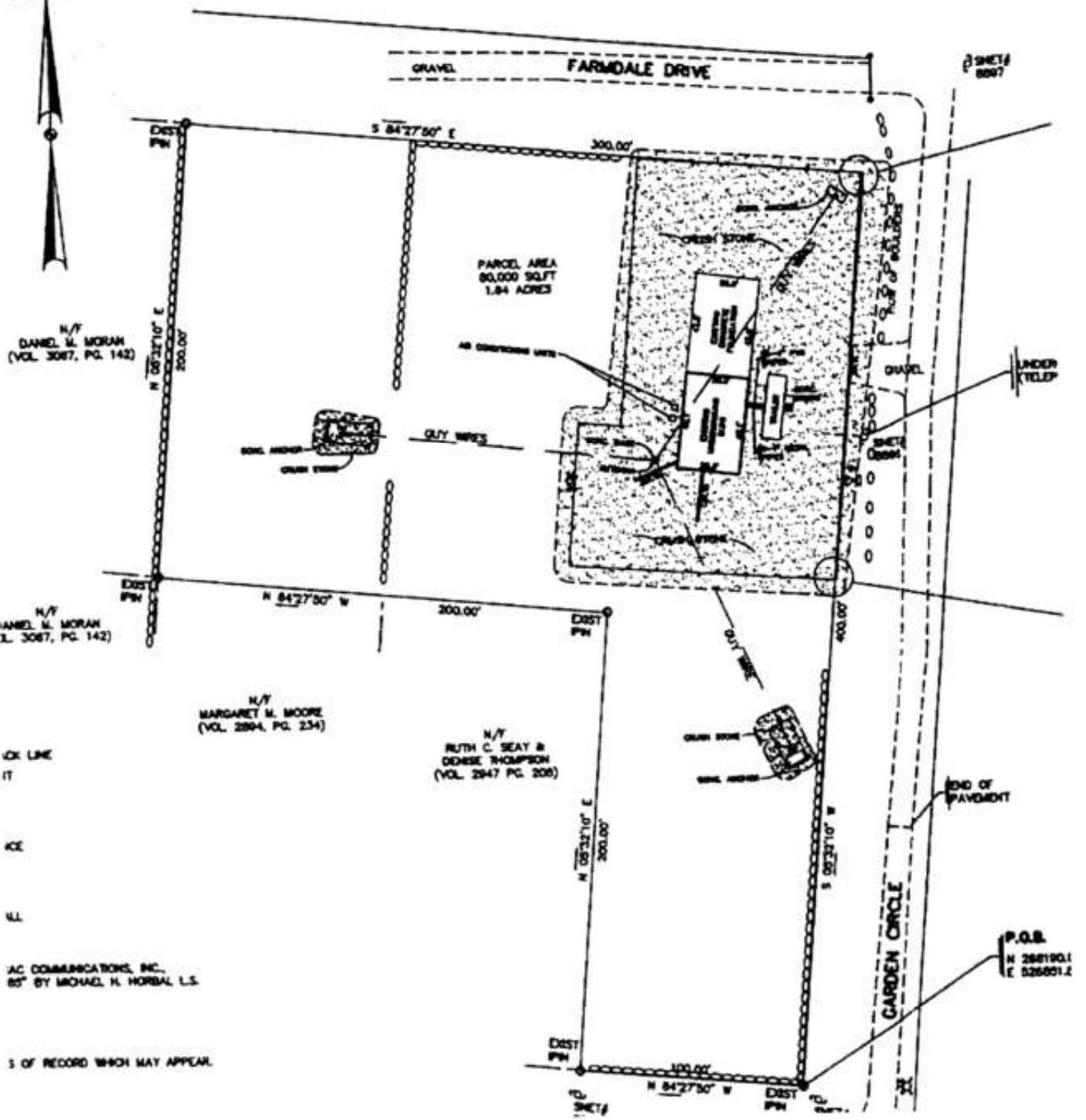

Hope this helps.

Thanks,

Darcy Nelson
Regional Site Manager - NE

570.362.8355 + C
561.322.2851 + F

The Assessor's office is responsible for the maintenance of records on the ownership of properties.

Assessments are computed at 70% of the estimated market value of real property at the time of the last revaluation which was 2017.



Information on the Property Records for the Municipality of Waterbury was last updated on

Parcel Information

Location:	207 GARDEN CIR	Property Use:	Residential	Primary Use:	Residential
Unique ID:	018408050050	Map Block Lot:	0184-0805-0050	Acres:	0.92
490 Acres:	0.00	Zone:	RL	Volume / Page:	4307/ 9
Developers Map / Lot:		Census:			

Value Information

	Appraised Value	Assessed Value
Land	194,391	136,070
Buildings	0	0
Detached Outbuildings	0	0
Total	194,391	136,070

Owner's Information

Owner's Data
SBA PROPERTIES INC 8051 CONGRESS AVE ATTN: CT.4877 BOCA RATON FL 33487-1307

Owner History - Sales

Owner Name	Volume	Page	Sale Date	Deed Type	Valid Sale	Sale Price
SBA PROPERTIES INC	4307	9	01/28/2002	Other	No	\$0
EMAC COMMUNICATIONS INC			06/04/1985		No	\$22,500

Building Permits

Permit Number	Permit Type	Date Opened	Date Closed	Permit Status	Reason
2018.1575	Electrical	06/12/2018		Open Permit	INSTALL AND WIRE GENERATOR
2013.2794	Electrical	09/19/2016		Closed	ADD 3 ANTENNAS TO EXISTING CELL SITE
2016.2793	Electrical	09/19/2016		Closed	MODIFICATION TO EXISTING CELL SITE ADD CABINET WITH 100A BREAKER
2015.3458	Comm Renovations	11/17/2015		Closed	REPLACE 3 EXISTING ANTENNAS WITH 3 NEW ANTENNAS
2015.3459	Comm Renovations	11/17/2015		Closed	UPGRADE & REPLACEMENT OF EQUIPMENT IN EXISTING SHELTER. SEE SUBMITTED PLAN

Information Published With Permission From The Assessor

FARMDALE DR

d100

d100

d100

d100

492
0.92 Ac
#

d200

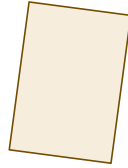

50
0.92 Ac
#207

d400

d400

51
0.69 Ac
#

d300

00

d100

49
0.46 Ac
#



491
0.46 Ac
#97

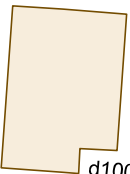

805

d100

d100

GARDEN CIR

d100

5
0.23 Ac
#178

100

100

d100

GARDEN HILL CIR

d25

d50

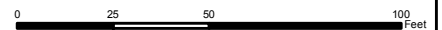

This map is for informational purposes only and has not been prepared for, or suitable for legal, engineering, or surveying purposes. Users of this information should review or consult the primary data and information sources to verify the usability of the information. The City of Waterbury makes no warranties, express or implied, as to the use of the information obtained herein.



City of Waterbury
Public Works Department

MBL: 0184-0805-0050
ADDRESS: 207 GARDEN CIR



Department of Public Works
The City of Waterbury

November 29, 2012

STREET NUMBERING

In compliance with the provisions of the ordinance quoted hereon, you are hereby ordered to place in a conspicuous place on your building or door the number designated below. The numbers must be plain and not less than 2½ inches in height.

Your New Number is 207

Extract from City Ordinance concerning Buildings:

AN ORDINANCE CONCERNING THE NUMBERING OF BUILDINGS:

1. Numbers of regular series shall be affixed to, or inscribed on all buildings or parts of buildings erected or fronting on any street, alley or public court in the City of Waterbury.
2. Such numbers shall be of a color, different from and in distinct contrast to their background; shall be of such size and material and in such location as to be at all times by daylight plainly legible from the middle of the street; and shall in no case be less than two and one half inches in height.
3. The Bureau of Engineering shall arrange the series and designate the number of numbers to be affixed to such buildings, or parts of buildings, and shall keep a record thereof.
4. In case the numbered building is so situated that the number upon it is not plainly visible from the middle of the street in daylight, an additional number or numbers shall be placed at the street entrance, upon a fence, or post, or adjacent building, in such a way as to be plainly visible from the middle of the street.
5. The Police Department shall cause this ordinance to be enforced and any owner or occupant of any building, who shall neglect or refuse for sixty (60) days after the passage of this ordinance, or after the numbers have been designated by the Bureau of Engineering, to affix to the same the number designated by the Bureau of Engineering, or who shall affix to the same, or retain thereon more than five (5) days any number contrary to the said designation and the direction of the Police Department, shall forfeit not less than one (1) no more than twenty (20) dollars for every such offense, and a like fine for every day thereafter until the directions of said Police Department are complied with.

SAVE THIS NOTICE

Until you attach the numbers to building in
accordance with the regulations above
OWNER'S NAME : SBA Properties Inc
OWNER'S ADDRESS: 5900 Broken Sound Pkwy Nw
Boca Raton, Fl 33487
Assessor's: #0184-0805-0050 HOUSE #207 Garden Cir.
Per Owners request
Numbering Map 12-21-42



Property Search

Residential Sales

Commercial Sales

Vacant Land Sales

City of Waterbury

Last Updated: 11/27/2012



Summary

207 GARDEN CIR.

Address	<i>X</i> GARDEN HILL CIR <i>X</i>	Map/Block/Lot	0184-0805-0050
Primary Use	Residential	Acres	0.92
Unique ID	018408050050	Zone	RL
Volume	4307	Page	9

Ownership Information

Current Owner SBA PROPERTIES INC % SBA NETWORK SERVICES 5900 BROKEN SOUND PKWY NW BOCA RATON FL 33487	Appraised Value	70% Assessment	
	Land	251838	176290
	Buildings	0	0
	Outbuildings	0	0
	Total	251838	176290

Sales History

Previous Owner	EMAC COMMUNICATIONS INC	Sale Date	1/28/2002
Sale Price	0	Deed Type	
Volume/Page	4307 / 9	Valid Sale	No
Previous Owner	<i>V.1131 Pg 40</i>	Sale Date	6/4/1985
Sale Price	22500	Deed Type	
Volume/Page	/	Valid Sale	No

Disclaimer: This information is provided for your use. No claim that the file is complete or that the file is 100% accurate is made. It is a copy of the Property Record File of the town and as such is a constant work in progress. You may also view and copy data in the Town Hall.

Please feel free to [contact](#) us for further information.
 Click [here](#) to go back.



12-21-10 ASSES. MAP # 184-805-50

FARMDALE

DRIVE

492
ASSES. LOT #

207 GARDEN CIR.
PER OWNERS REQUEST
NOV. 27, 2012 SR.

ASSES. LOT #
50

400'

100'

N 758200

172 174 176 178 180 182 184 186 188 190 191 193 195 196 198 200 201 204 205 206 208 210 212 214 216 218 220 222 224 226 228 230 232 234 236 238 240 242 244 246 248 250 252 254 256 258 260 262 264 266 268 270 272 274 276 278 280 282 284 286 288 290 292 294 296 298 300 302 304 306 308 310 312 314 316 318 320 322 324 326 328 330 332 334 336 338 340 342 344 346 348 350 352 354 356 358 360 362 364 366 368 370 372 374 376 378 380 382 384 386 388 390 392 394 396 398 400 402 404 406 408 410 412 414 416 418 420 422 424 426 428 430 432 434 436 438 440 442 444 446 448 450 452 454 456 458 460 462 464 466 468 470 472 474 476 478 480 482 484 486 488 490 492 494 496 498 500 502 504 506 508 510 512 514 516 518 520 522 524 526 528 530 532 534 536 538 540 542 544 546 548 550 552 554 556 558 560 562 564 566 568 570 572 574 576 578 580 582 584 586 588 590 592 594 596 598 600 602 604 606 608 610 612 614 616 618 620 622 624 626 628 630 632 634 636 638 640 642 644 646 648 650 652 654 656 658 660 662 664 666 668 670 672 674 676 678 680 682 684 686 688 690 692 694 696 698 700 702 704 706 708 710 712 714 716 718 720 722 724 726 728 730 732 734 736 738 740 742 744 746 748 750 752 754 756 758 760 762 764 766 768 770 772 774 776 778 780 782 784 786 788 790 792 794 796 798 800 802 804 806 808 810 812 814 816 818 820 822 824 826 828 830 832 834 836 838 840 842 844 846 848 850 852 854 856 858 860 862 864 866 868 870 872 874 876 878 880 882 884 886 888 890 892 894 896 898 900 902 904 906 908 910 912 914 916 918 920 922 924 926 928 930 932 934 936 938 940 942 944 946 948 950 952 954 956 958 960 962 964 966 968 970 972 974 976 978 980 982 984 986 988 990 992 994 996 998 1000

HSE ADDRESS
178

Garden hill Ci

HSE ADDRESS
186

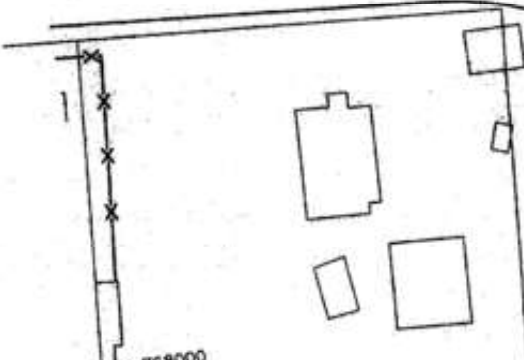

HOUSE NUMBERS

Date Received NOV. 27, 2012

Date Numbered NOV. 29, 2012

Numbers Given 207

Side of street WEST

Number of Buildings N/A Doors N/A

Remarks CELL TOWER

Asses. MAP# 184-805-50

Kind of Buildings, Etc;

12-21-42

PER OWNERS REQUEST

By SR

LOCATION OF BUILDING TO BE NUMBERED

GARDEN CIR. AVE
ST

Located

ASSES. MAP# 184-805-50

Request by SBA PROPERTIES INC

5900 BROKEN SOUND PKWY NW
BOCA RATON, FL 33487

Generac RD025 Design Document

Diesel, AC, 25kW External Fill Tank Model#7192-0 SKU#33651

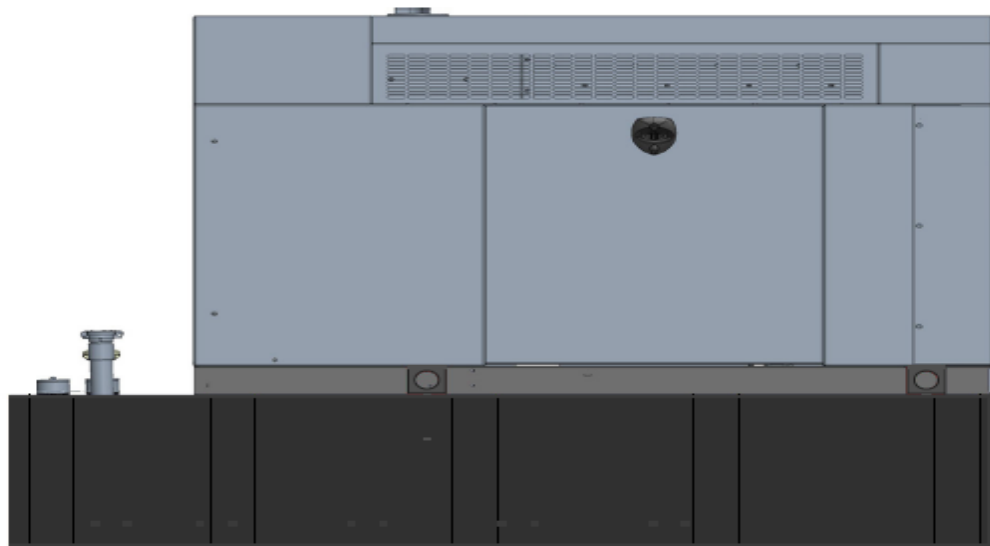

The following are responsible for this project document:

Kevin Smith

SR. Engineer (770) 256-3594

Project Design Spec Revision	1.0	Last Date:08/23/2018	5/14/2018
Final doc URL (~Dnnnnn):			
Location	Use the InfoRouter Search (Advanced) putting the Document ID (nnnnn without the D) to find the location of the master document.		
Template URL:	http://docs.eng.t-mobile.com/InfoRouter/docs/~D423750	Slightly updated 1/2011	

Table of Contents

1	Introduction / Project Summary	3
1.1	Purpose of Project	3
1.2	Feature Description	3
1.3	Dimensions	3
2	Fuel Tanks	4
3	RXSC200A3 ATS/ Controller	4
3.1	Hardware	4
4	Architecture/Alarms	7
4.1	Interfaces and Alarming	7
5	Regulatory Requirements	9
6	Configuration/Diagrams	9
7	Maintenance	14

1 Introduction / Project Summary

1.1 Purpose of Project

T-Mobile’s nationwide cell site hardening plan is providing a refuellable backup power system capable of powering a site for a minimum of 48 hours before refueling is required. The purpose of this project is to give T-Mobile customers reliable service during power outages and provide a sufficient layer of coverage. This design document is for Generac’s RD025 model#7192-0, which is a Diesel AC generator with a capacity of 25kW.

1.2 Feature Description

The Generac RD025 is a 25kW AC, diesel generator is one of the generators selected as part of the T-Mobile RFP in support of the nationwide cell site hardening plan. The RD025 has a Level 2 acoustic enclosure, 3 phase sensing, and +/-0.25% digital voltage regulation. It is equipped with RS232, RS485 and canbus remote ports and Evolution control panel. It is also equipped with a automatic transfer switch, the RXSC200A3 (Automatic Transfer Switch) Controls the process of transferring commercial AC power and generator power. The RXSC200A3 is a 200Amp, switch that is programmed to perform engine test runs and also has adjustable engine run time capabilities. For RXSC200A3 Owners Manual and full feature descriptions [LINK](#)

1.3 Dimensions

The dimensions of a level 2 Acoustic Enclosure L x W x H in inches 103.4 x 35 x 91.7. T-Mobile requires a 36-inch radius around the generator that will cover the 18” door swing on the generator.

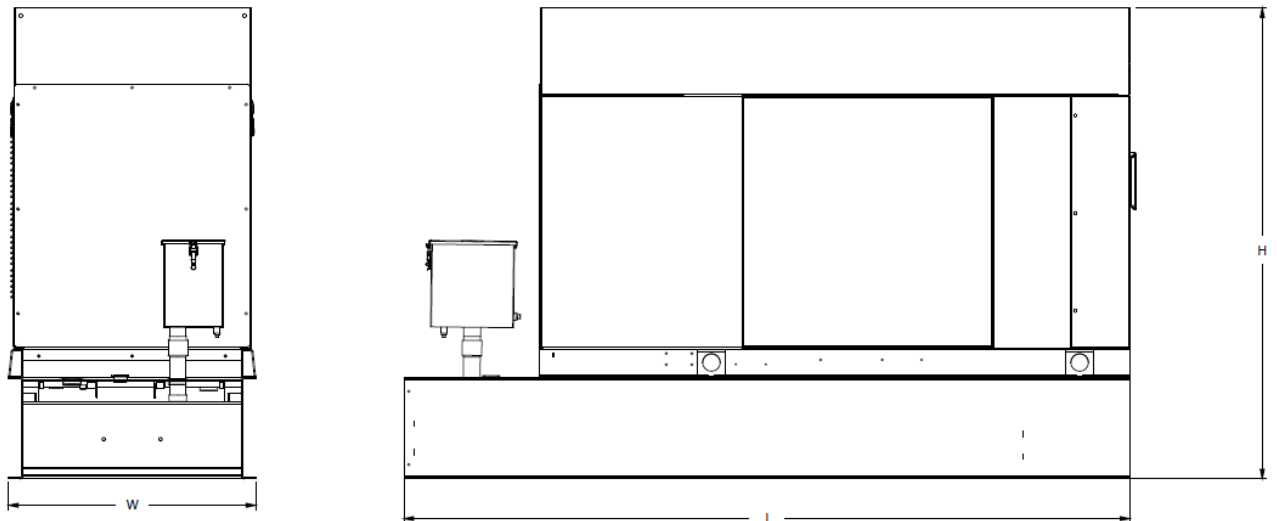

Weights and Dimensions

Unit Weight - lbs	Unit Weight with Skid - lbs	Dimensions (L x W x H) - in
2,123	2,161	103.4 x 35.0 x 73.8

2 Fuel Tanks

The RD025 has a 102.7" 240 Gallon Double-Wall UL142 Base tank to provide 98 hours of backup power at full load deployed on site. Below is the Install drawing for the 240-gallon tank for the RD025kW.

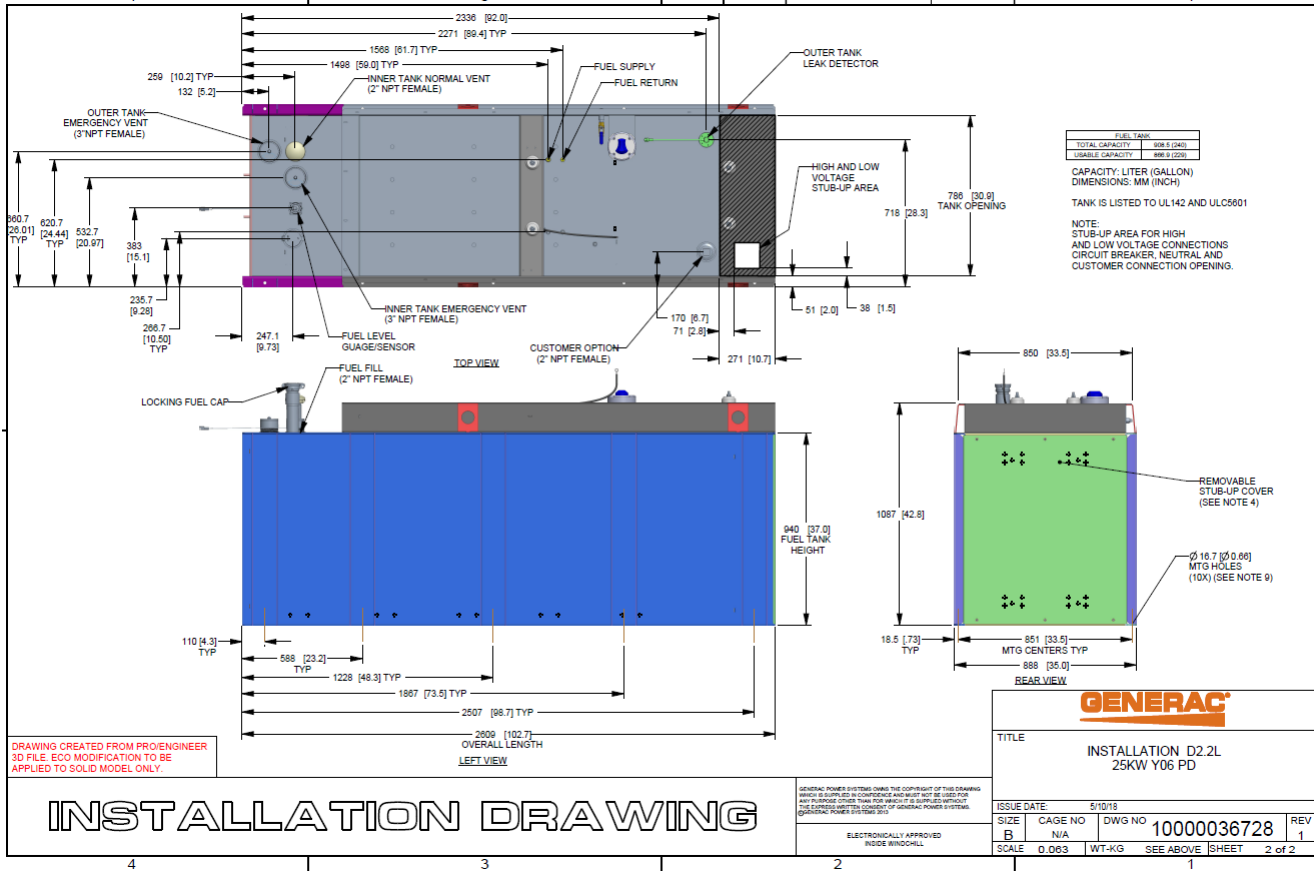

3 RXSC200A3 ATS/ Controller

3.1 Hardware

The RD025 will come with a RXSC200A3 and an Evollution controller. The sites considered for the RD025 should not have a DC power consumption above 20kW

RXSC200A3 [Link](#)

RXSC200A3 install drawing [Link](#)

Evolution controller spec sheet [Link](#)

RD025 installation drawings and supporting documentation [Link](#)

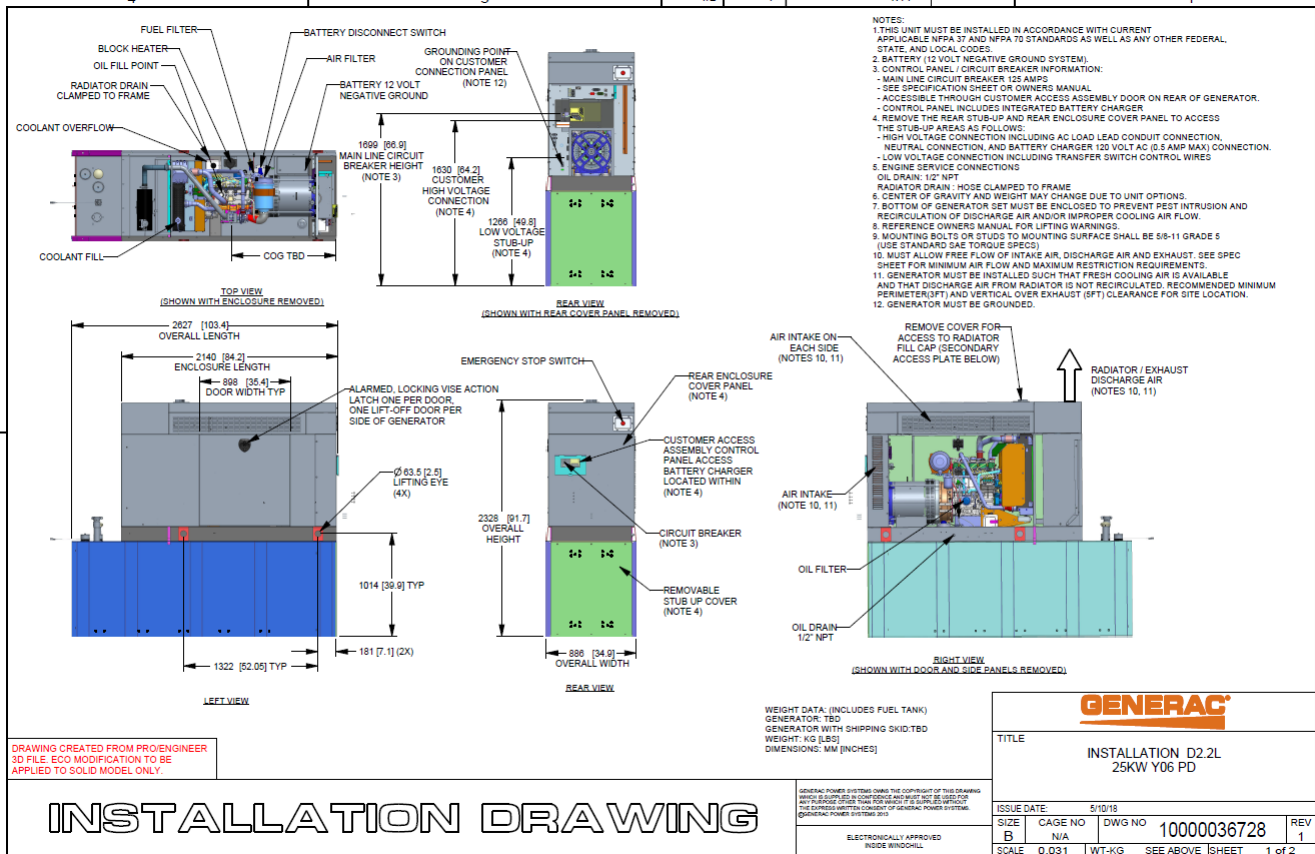

3.2 RXSC200A3 Automatic Transfer Switch

The RXSC200A3 (Automatic Transfer Switch) is equipped with the following functions. Utility voltage drop-out <65%. Timer to Generator start: 10 second factory set, adjustable between 2-1500 seconds. Engine Warm up delay: 5 seconds. Standby Voltage Sensor: 65% for 5 seconds. Utility Voltage Pickup >80%. Re-Transfer Time Delay: 15 seconds. Engine Cool-Down Timer: 60 seconds. Exerciser: 5 or 12 minute adjustable weekly/by-weekly/monthly. The transfer switch can also be operated manually without power applied

RXSC200A3 Dimensions

Model		RXSC200A3
Height (in./mm)	H1	17.24/437.9
	H2	20/508
Width (in./mm)	W1	12.5/317.5
	W2	14.6/370.8
Depth (in./mm)		7.09/180.1
Weight (lbs./kilos)		20/9.07

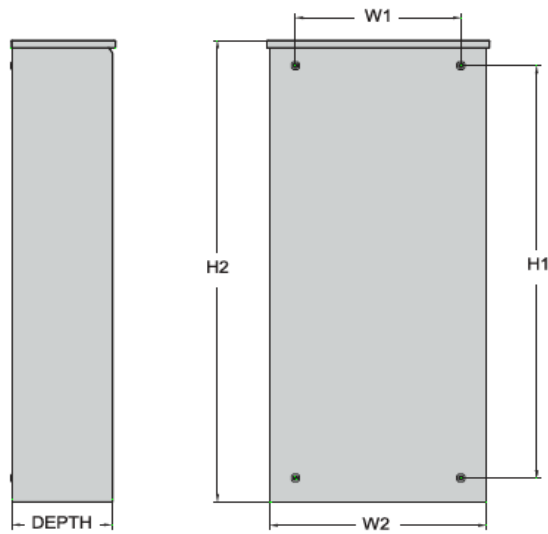

4 Architecture/Alarms

4.1 Interfaces and Alarming

The generator will be monitored by external alarms, conduit and cat five cables have to be installed from the Evolution Controllers Low Voltage Box located in the Generac generator to the appropriate cell site equipment. Nokia FSEB or FSEE and in Ericsson the SAU.

At a Nokia site, this connection is at the FSEB or an FSEE module. For the wiring diagram and instructions for the FSEB click the [Link](#) (The FSEE is the Nokia module that will be replacing the FSEB. For details on the FSEE contact: HQNokiaCellsiteDesigns@T-Mobile.com)

Ericsson sites will connect to the SAU module via OVP Expansion Kit for 8 External Alarms. Product number: UTOVP-ALM8EXP. For the wiring diagram and instructions for this click the [link](#)

The RXSC200A3 has auxiliary contacts that will facilitate the *ATS in Emergency position* alarm and will be a Normally Closed contact. Below is the wiring schematic for this contact and it can be found in the RXSC200A3 owners manual.

Auxiliary Contact

See [Figure 3-4](#). If desired, there is one normally-closed Auxiliary Contact (A) on the transfer switch to operate customer accessories, remote advisory lights, or remote annunciator devices. A suitable power source must be connected to the common terminal. If needed, an extra auxiliary contact can be added.

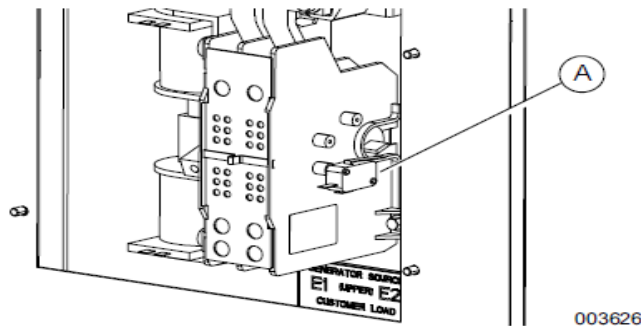

Figure 3-4. Auxiliary Contact

The auxiliary contact is normally closed when the transfer switch is in utility mode. The contacts will open when the transfer switch is in the standby power mode.

NOTE: Auxiliary Contact is rated 10 amps at 125 or 250 volts AC, and 0.6 amps at 125 volts DC.

CAUTION

Equipment damage. Exceeding rated voltage and current will damage the auxiliary contacts. Verify that voltage and current are within specification before energizing this equipment.

(000134a)

T-Mobile has four relays available from the Generac controller that are user-defined. T-Mobile can have four-alarm categories and a limitless number of subcategories. T-Mobile will utilize Normally Closed (NC) dry contacts for alarms in Low Voltage Connection box in the spare outputs section. Ericsson cabinets need to be equipped with the alarm expansion kit (UTOVP-ALM8EXP) to handle external alarms.

Customer Connections Inside the RD025

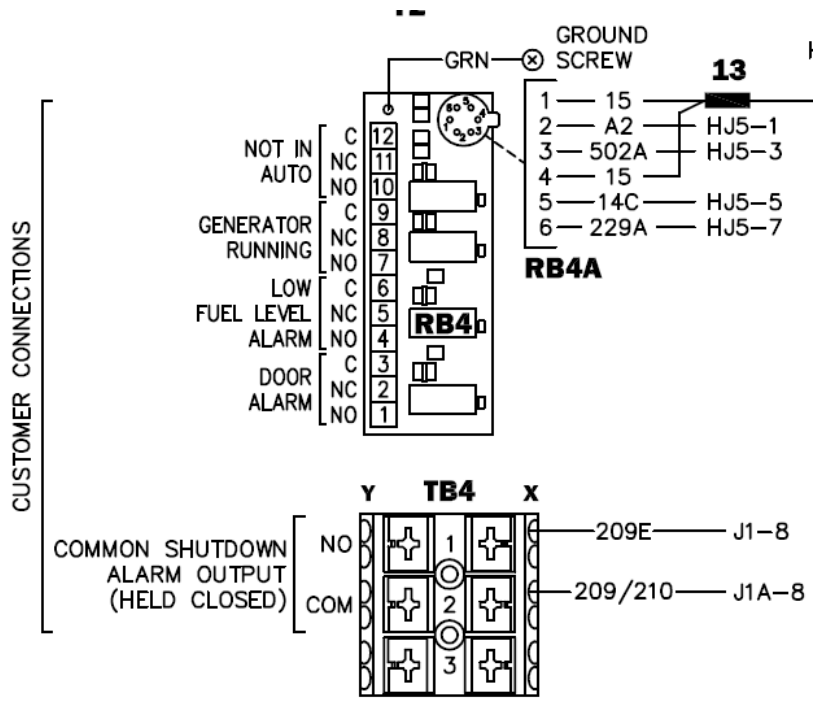

Ericsson UTOVP- ALM8EXP



UTOVP-ALM8EXP	OVP Expansion Kit for 8 External Alarms	Qty
Product no	Denomination	
UTOVP-ALM8EXP	OVP Expansion Kit for 8 External Alarms	1
NFD30234/08	OVERVOLTAGE ARRESTER/OVP-ALM 8	1
RPM777143/01200	CABLE WITH CONNECTOR/SIGNAL CABLE	2

Evolution Controller Customer Connections	Nokia FSEB Alarm Connections 13-24	T-Mobile Standard Alarms
NC#8-Gen Running	NC 4110 grd 4111 pin 13	Generator Running
NC#11-Not In Auto	NC 4110 grd 4111 pin 14	Generator Alarm Critical
NC#2-Door Alarm	NC 4110 grd 4111 pin 15	Generator Alarm NSI
NC#5-Low Fuel	NC 4110 grd 4111 pin 16	Low Fuel
RXSC200A3-Auxiliary Contacts	NC 4110 grd 4111 pin 17	ATS in Emergency Position

Evolution Controller Customer Connections	Ericsson Alarm 8expConnections	T-Mobile Standard Alarms
NC#8- Gen. Running	NC - A5	Generator Running
NC#11-Not In Auto	NC - A6	Generator Alarm Critical
NC#2-Door Alarm	NC - A7	Generator Alarm NSI
NC#5-Low Fuel	NC - A8	Low Fuel
RXSC200A3-Auxiliary Contacts	NC - A9	ATS in Emergency Position

5 Regulatory Requirements

Level 2 Acoustic Enclosure provides a noise level of 67.5dBA. It is EPA certified and meets NFPA 99 and 110 requirements(NFPA National Fire Protection Association). The RD025 generator engines is a tier 4 engine and meets the EPA final standards.

6 Configuration/Diagrams

The physical configuration of the Generator and the RXSC200A3 is, ATS before the PPC to ensure overcurrent protection when commercial power is restored. The RD025 and the RXSC200A3 has to be wired to Commercial AC power.

Commercial Power Connection Points
On The RXSC200A3

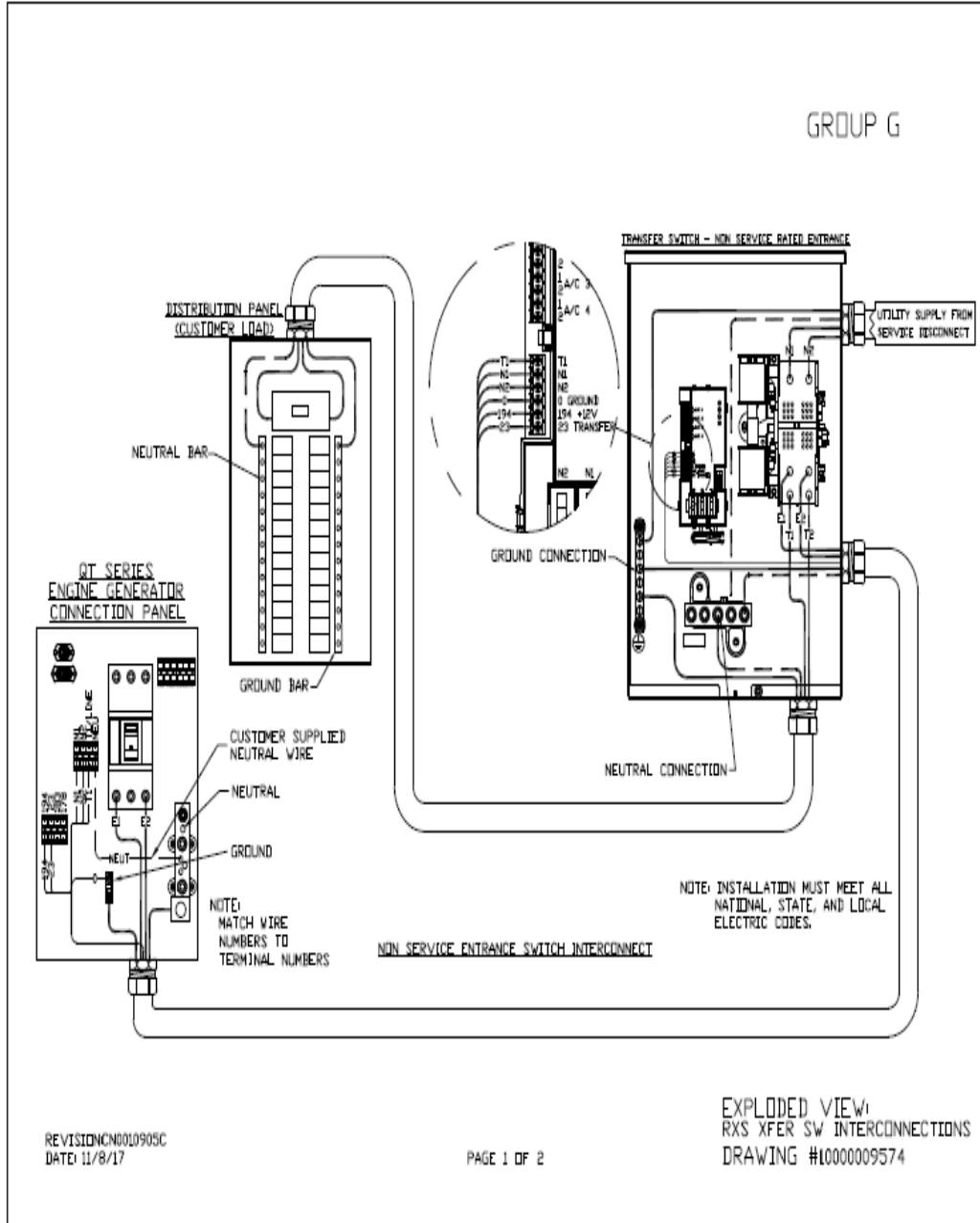

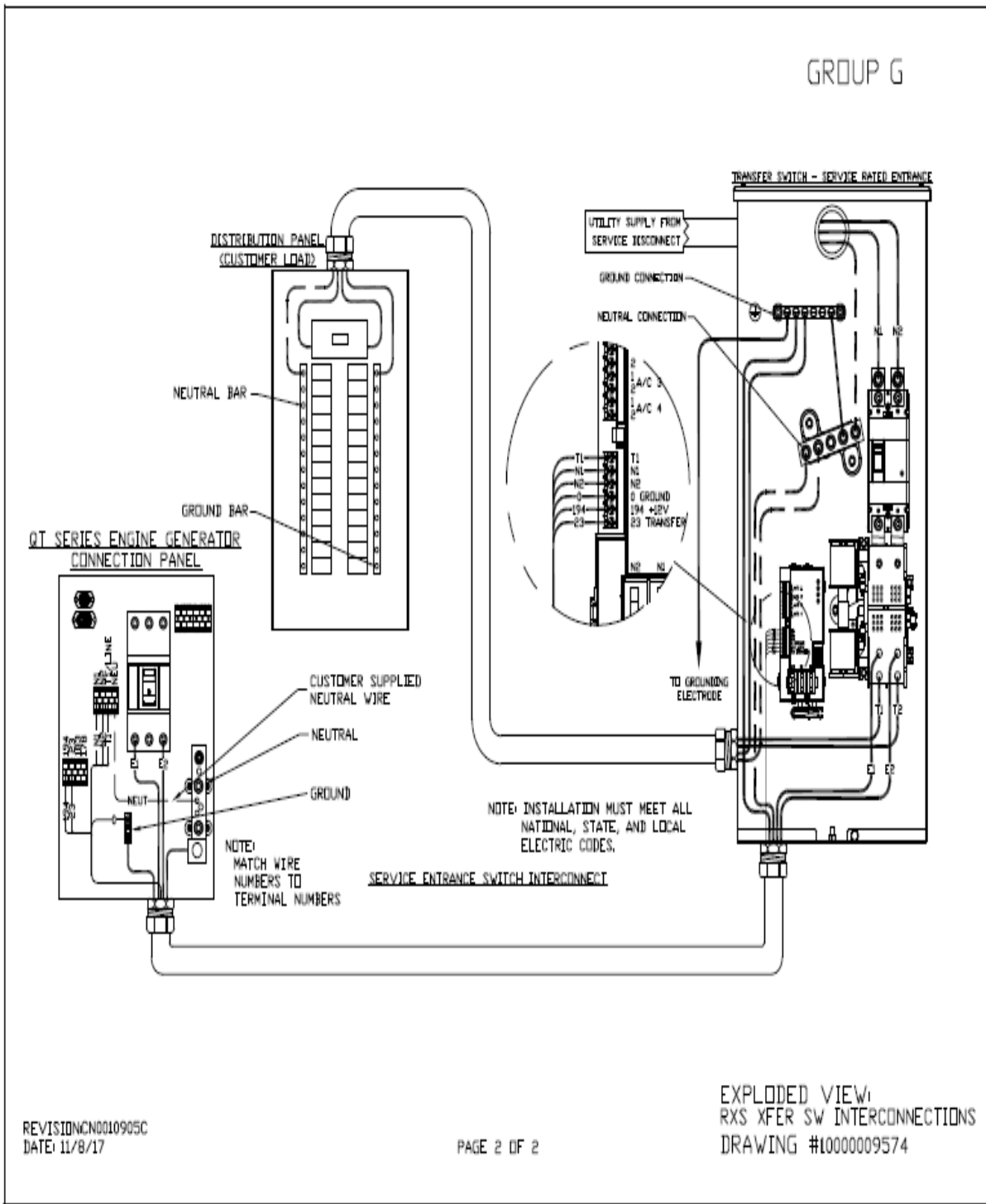

REVISION: NCN0010905C
 DATE: 11/8/17

PAGE 2 OF 2

Compound Diagram:

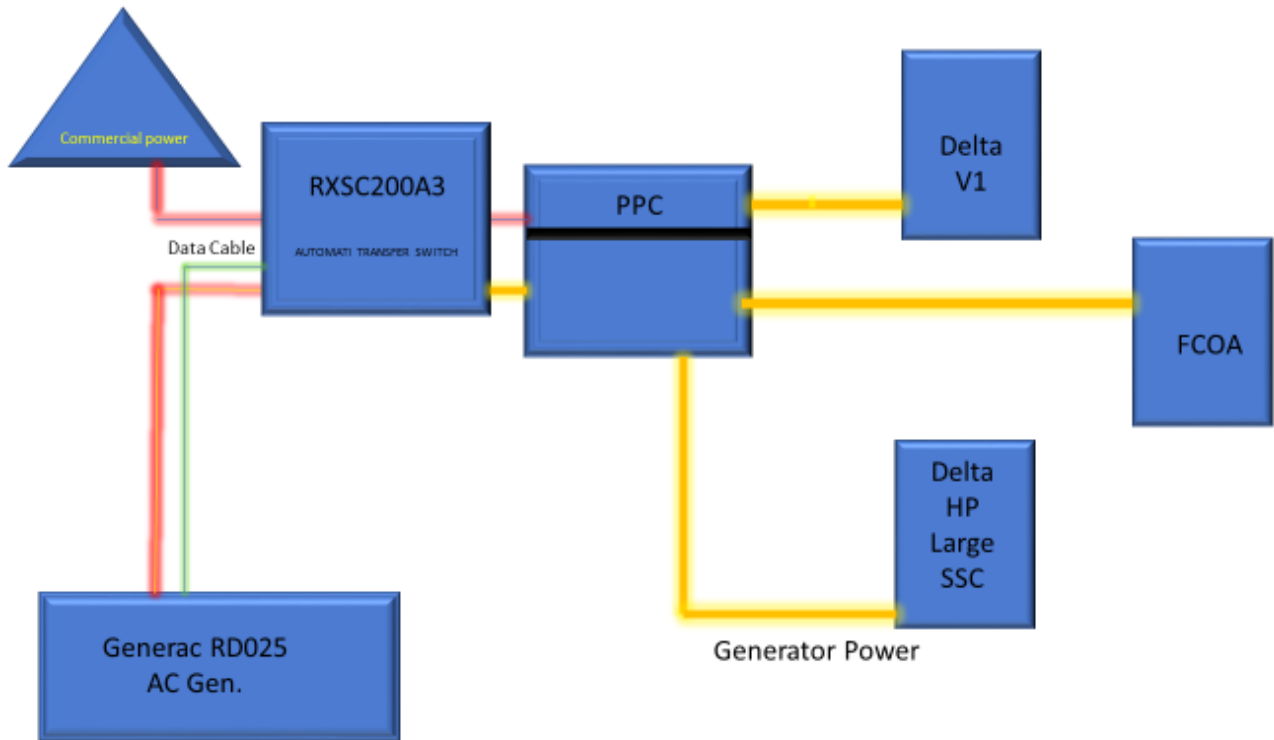

7 Maintenance

T-Mobile is recommending preventive maintenance to be performed every 250 hours of run-time or every 12 months, whichever comes first.

T-Mobile requires this minimum service checklist for the generator engine:

- Check engine mounts and support. Tighten fasteners.
- Check all the engine hoses and clamps for proper fit, and any signs of cracking and fatigue from wear.
- Inspect all belts for signs of cracking and fatigue from wear and adjust for proper tension.
- Inspect the exhaust system for leaks, burns and wet stacking. Drain exhaust line and tighten any clamps and flange bolts.
- Inspect silencer and plumbing for leaks, cracks or any other signs of wear.
- Inspect the system for fuel, oil and coolant leaks and signs of corrosion.
- Replace water separator.
- Replace water filter/ conditioner.
- Check Anti-Freeze (Spector-Analysis).
- Check coolant level and add, if needed.
- Inspect radiator mounting for signs or wear and cracking.
- Inspect/ clean air filter and change per manufacturer specifications.
- Inspect air intakes and outlets and tighten clamps and brackets, if applicable.
- Replace fuel filter.
- Inspect the carburetor fuel injection system, fuel injection pump and choke, if equipped. Adjust to manufacturers specifications.
- Change engine oil, oil filter and record the date on the filter casing.
- Check engine heater operation, if equipped.
- Check and adjust the battery charger operations, and charge rate within the manufacturer's recommended operating specifications.

- Inspect the battery housing, hardware connections, and cables for corrosion and wear.
- Check the battery electrolyte levels and specific gravity levels.
- Load test generator battery.
- Check, adjust and record generator output voltage, as necessary.
- Check and record the alternator charge rate.
- During inspection run the generator for 30 minutes under load. During this time, and after the engine is at full operational speed and has reached engine operating temperature; determine and record the condition of all inspection points: oil pressure, water/ coolant temperature, Fuel pressure, generator gauge, indicator operations, generator battery.
- Check the engine timing and adjust to manufacturers specifications, if necessary.
- Inspect, adjust and record governor and frequency, if necessary.
- Verify that the low fuel alarm is operational and configured correctly to trigger when the fuel tank reaches 50% of fuel tank capacity.

Check fuel level and refuel the generator during the preventive/ corrective maintenance visit.



WIRELESS COMMUNICATIONS FACILITY

WATERBURY/ HILL STREET

SITE ID: CT11392B

181 GARDEN CIRCLE

WATERBURY, CT 06704

GENERAL NOTES

- ALL WORK SHALL BE IN ACCORDANCE WITH THE 2015 INTERNATIONAL BUILDING CODE AS MODIFIED BY THE 2018 CONNECTICUT SUPPLEMENT, INCLUDING THE TIA/EIA-222 REVISION "G" "STRUCTURAL STANDARDS FOR STEEL ANTENNA TOWERS AND SUPPORTING STRUCTURES." 2017 CONNECTICUT FIRE SAFETY CODE, NATIONAL ELECTRICAL CODE AND LOCAL CODES.
- CONTRACTOR SHALL REVIEW ALL DRAWINGS AND SPECIFICATIONS IN THE CONTRACT DOCUMENT SET. CONTRACTOR SHALL COORDINATE ALL WORK SHOWN IN THE SET OF DRAWINGS. THE CONTRACTOR SHALL PROVIDE A COMPLETE SET OF DRAWINGS TO ALL SUBCONTRACTORS AND ALL RELATED PARTIES. THE SUBCONTRACTORS SHALL EXAMINE ALL THE DRAWINGS AND SPECIFICATIONS FOR THE INFORMATION THAT AFFECTS THEIR WORK.
- CONTRACTOR SHALL PROVIDE A COMPLETE BUILD-OUT WITH ALL FINISHES, STRUCTURAL, MECHANICAL, AND ELECTRICAL COMPONENTS AND PROVIDE ALL ITEMS AS SHOWN OR INDICATED ON THE DRAWINGS OR IN THE WRITTEN SPECIFICATIONS.
- CONTRACTOR SHALL FURNISH ALL MATERIAL, LABOR AND EQUIPMENT TO COMPLETE THE WORK AND FURNISH A COMPLETED JOB ALL IN ACCORDANCE WITH LOCAL AND STATE GOVERNING AUTHORITIES AND OTHER AUTHORITIES HAVING LAWFUL JURISDICTION OVER THE WORK.
- CONTRACTOR SHALL SECURE AND PAY FOR ALL PERMITS AND ALL INSPECTIONS REQUIRED AND SHALL ALSO PAY FEES REQUIRED FOR THE GENERAL CONSTRUCTION, PLUMBING, ELECTRICAL AND HVAC. PERMITS SHALL BE PAID FOR BY THE RESPECTIVE SUBCONTRACTORS.
- CONTRACTOR SHALL MAINTAIN A CURRENT SET OF DRAWINGS AND SPECIFICATIONS ON SITE AT ALL TIMES AND INSURE DISTRIBUTION OF NEW DRAWINGS TO SUBCONTRACTORS AND OTHER RELEVANT PARTIES AS SOON AS THEY ARE MADE AVAILABLE. ALL OLD DRAWINGS SHALL BE MARKED VOID AND REMOVED FROM THE CONTRACT AREA. THE CONTRACTOR SHALL FURNISH AN "AS-BUILT" SET OF DRAWINGS TO OWNER UPON COMPLETION OF PROJECT.
- LOCATION OF EQUIPMENT, AND WORK SUPPLIED BY OTHERS THAT IS DIAGRAMMATICALLY INDICATED ON THE DRAWINGS SHALL BE DETERMINED BY THE CONTRACTOR. THE CONTRACTOR SHALL DETERMINE LOCATIONS AND DIMENSIONS SUBJECT TO STRUCTURAL CONDITIONS AND WORK OF THE SUBCONTRACTORS.
- THE CONTRACTOR IS SOLELY RESPONSIBLE TO DETERMINE CONSTRUCTION PROCEDURE AND SEQUENCE, AND TO ENSURE THE SAFETY OF THE EXISTING STRUCTURES AND ITS COMPONENT PARTS DURING CONSTRUCTION. THIS INCLUDES THE ADDITION OF WHATEVER SHORING, BRACING, UNDERPINNING, ETC. THAT MAY BE NECESSARY.
- DRAWINGS INDICATE THE MINIMUM STANDARDS, BUT IF ANY WORK SHOULD BE INDICATED TO BE SUBSTANDARD TO ANY ORDINANCES, LAWS, CODES, RULES, OR REGULATIONS BEARING ON THE WORK, THE CONTRACTOR SHALL INCLUDE IN HIS WORK AND SHALL EXECUTE THE WORK CORRECTLY IN ACCORDANCE WITH SUCH ORDINANCES, LAWS, CODES, RULES OR REGULATIONS WITH NO INCREASE IN COSTS.
- ALL UTILITY WORK SHALL BE IN ACCORDANCE WITH LOCAL UTILITY COMPANY REQUIREMENTS AND SPECIFICATIONS.
- ALL EQUIPMENT AND PRODUCTS PURCHASED ARE TO BE REVIEWED BY CONTRACTOR AND ALL APPLICABLE SUBCONTRACTORS FOR ANY CONDITION PER MFR.'S RECOMMENDATIONS. CONTRACTOR TO SUPPLY THESE ITEMS AT NO COST TO OWNER OR CONSTRUCTION MANAGER.
- ANY AND ALL ERRORS, DISCREPANCIES, AND "MISSED" ITEMS ARE TO BE BROUGHT TO THE ATTENTION OF THE T-MOBILE CONSTRUCTION MANAGER DURING THE BIDDING PROCESS BY THE CONTRACTOR. ALL THESE ITEMS ARE TO BE INCLUDED IN THE BID. NO "EXTRA" WILL BE ALLOWED FOR MISSED ITEMS.
- CONTRACTOR SHALL BE RESPONSIBLE FOR ALL ON-SITE SAFETY FROM THE TIME THE JOB IS AWARDED UNTIL ALL WORK IS COMPLETE AND ACCEPTED BY THE OWNER.
- CONTRACTOR TO REVIEW ALL SHOP DRAWINGS AND SUBMIT COPY TO ENGINEER FOR APPROVAL. DRAWINGS MUST BEAR THE CHECKER'S INITIALS BEFORE SUBMITTING TO THE CONSTRUCTION MANAGER FOR REVIEW.
- THE CONTRACTOR SHALL FIELD VERIFY ALL DIMENSIONS, ELEVATIONS, ANGLES, AND EXISTING CONDITIONS AT THE SITE, PRIOR TO FABRICATION AND/OR INSTALLATION OF ANY WORK IN THE CONTRACT AREA.
- COORDINATION, LAYOUT, FURNISHING AND INSTALLATION OF CONDUIT AND ALL APPURTENANCES REQUIRED FOR PROPER INSTALLATION OF ELECTRICAL AND TELECOMMUNICATION SERVICE SHALL BE THE SOLE RESPONSIBILITY OF THE CONTRACTOR.
- ALL DAMAGE CAUSED TO ANY EXISTING STRUCTURE SHALL BE THE SOLE RESPONSIBILITY OF THE CONTRACTOR. THE CONTRACTOR WILL BE HELD LIABLE FOR ALL REPAIRS REQUIRED FOR EXISTING STRUCTURES IF DAMAGED DURING CONSTRUCTION ACTIVITIES.
- THE CONTRACTOR SHALL CONTACT "CALL BEFORE YOU DIG" AT LEAST 48 HOURS PRIOR TO ANY EXCAVATIONS AT 1-800-922-4455. ALL UTILITIES SHALL BE IDENTIFIED AND CLEARLY MARKED. CONTRACTOR SHALL MAINTAIN AND PROTECT MARKED UTILITIES THROUGHOUT PROJECT COMPLETION.
- CONTRACTOR SHALL COMPLY WITH OWNERS ENVIRONMENTAL ENGINEER ON ALL METHODS AND PROVISIONS FOR ALL EXCAVATION ACTIVITIES INCLUDING SOIL DISPOSAL. ALL BACKFILL MATERIALS TO BE PROVIDED BY THE CONTRACTOR.

SITE DIRECTIONS

FROM:	TO:
35 GRIFFIN ROAD SOUTH BLOOMFIELD, CT 06002	181 GARDEN CIRCLE WATERBURY, CT 06704
<ol style="list-style-type: none"> HEAD NORTH ON GRIFFIN ROAD S. TOWARD HARTMAN RD, 0.21 MI. TAKE THE 2ND RIGHT ONTO DAY HILL RD, 0.14 MI. TAKE THE 1ST RIGHT ONTO BLUE HILLS AVENUE EXT/CT-187, 1.89 MI. TURN LEFT ONTO CT-305/OLD WINDSOR RD, 2.32 MI. STAY STRAIGHT TO GO ONTO BLOOMFIELD AVE/CT-305, 0.01 MI. MERGE ONTO I-91 S TOWARD HARTFORD, 5.66 MI. MERGE ONTO I-84 W VIA EXIT 32A TOWARD WATERBURY, 13.29 MI. KEEP LEFT TO TAKE I-84 TOWARD WATERBURY, 15.98 MI. TAKE THE UNION ST EXIT, EXIT 22, TOWARD DOWNTOWN WATERBURY, 0.30 MI. KEEP LEFT AT THE FORK IN THE RAMP, 0.03 MI. TURN SLIGHT RIGHT ONTO BRASS MILL DR, 0.16 MI. BRASS MILL DR BECOMES WELTON ST, 0.13 MI. TURN RIGHT ONTO WALNUT ST, 0.50 MI. TURN LEFT ONTO N WALNUT ST, 0.10 MI. TAKE THE 1ST RIGHT ONTO DIVISION ST, 0.11 MI. DIVISION ST BECOMES LONG HILL RD, 0.23 MI. TURN LEFT ONTO WARNER ST, 0.18 MI. TAKE THE 1ST RIGHT ONTO GARDEN CIR, 0.32 MI. 181 GARDEN CIR IS ON THE LEFT. 	

VICINITY MAP

SCALE: 1" = 1000'

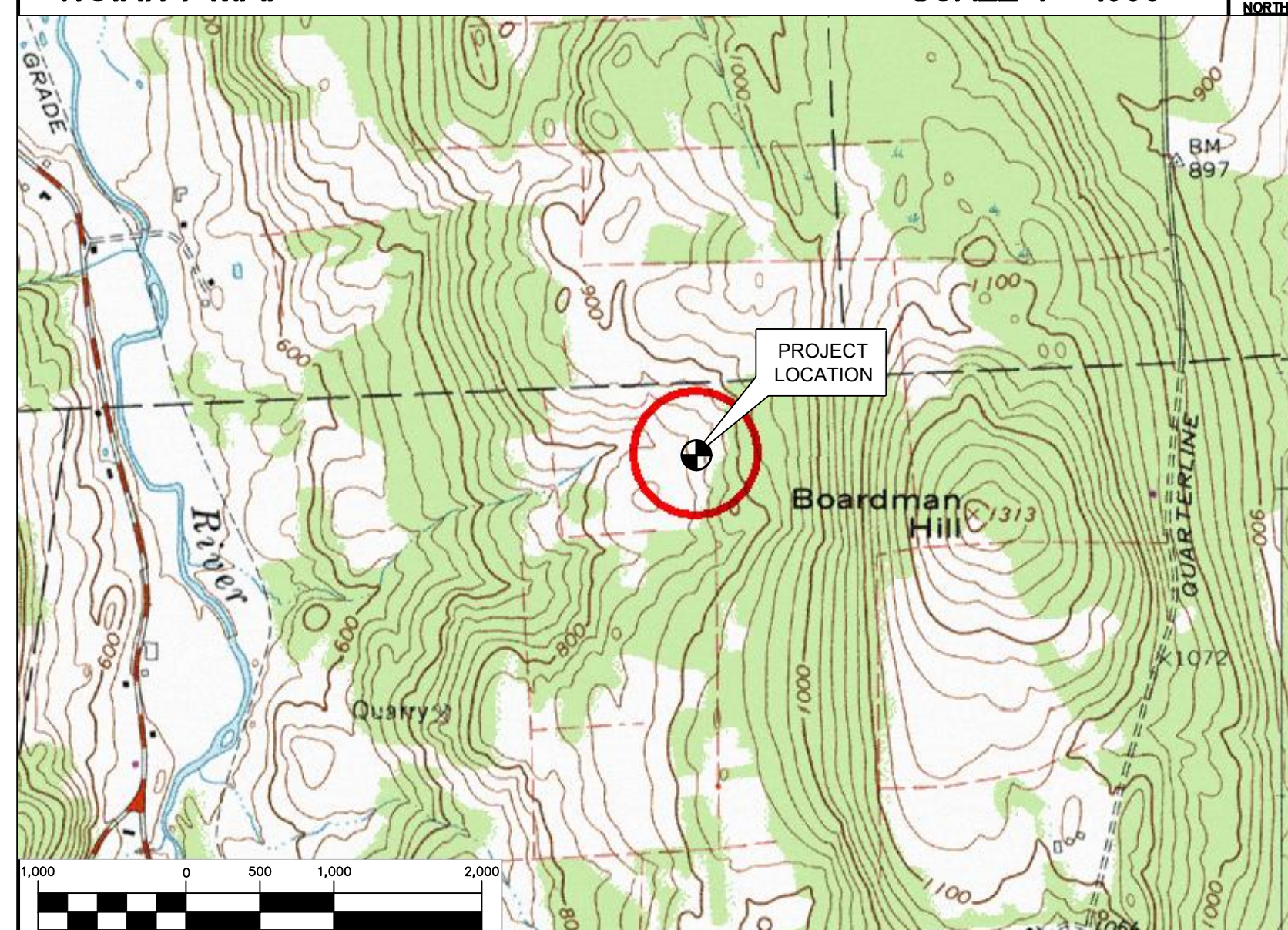

PROJECT SUMMARY

- THE PROPOSED SCOPE OF WORK CONSISTS OF A MODIFICATION TO THE EXISTING UNMANNED TELECOMMUNICATIONS FACILITY INCLUDING THE FOLLOWING:
 - INSTALL (1) NEW 25 KW DIESEL FUELED BACK-UP GENERATOR ON A NEW 10' x 4' CONCRETE PAD.
 - INSTALL (1) AUTOMATIC TRANSFER SWITCH

PROJECT INFORMATION

SITE NAME:	WATERBURY/ HILL STREET
SITE ID:	CT11392B
SITE ADDRESS:	181 GARDEN CIRCLE WATERBURY, CT 06704
APPLICANT:	T-MOBILE NORTHEAST, LLC 35 GRIFFIN ROAD SOUTH BLOOMFIELD, CT 06002
CONTACT PERSON:	DAN REID (PROJECT MANAGER) TRANSCEND WIRELESS, LLC (203) 592-8291
ENGINEER:	CENITEK ENGINEERING, INC. 63-2 NORTH BRANFORD RD. BRANFORD, CT 06405
PROJECT COORDINATES:	LATITUDE: 41°-34'-11.04" N LONGITUDE: 73°-01'-01.55" W GROUND ELEVATION: 823'± AMSL
	SITE COORDINATES AND GROUND ELEVATION REFERENCED FROM GOOGLE EARTH.

SHEET INDEX

SHT. NO.	DESCRIPTION	REV.
T-1	TITLE SHEET	1
N-1	GENERAL NOTES AND SPECIFICATIONS	1
C-1	COMPOUND AND EQUIPMENT PLAN	1
C-2	TYPICAL DETAILS	1
E-1	ELECTRICAL DETAILS	1

REV.	DATE	BY	CHK'D BY	DESCRIPTION
0	05/17/18	CRB	CAG	ISSUED FOR CONSTRUCTION
1	01/15/21	RIS	TJR	ISSUED FOR CLIENT REVIEW

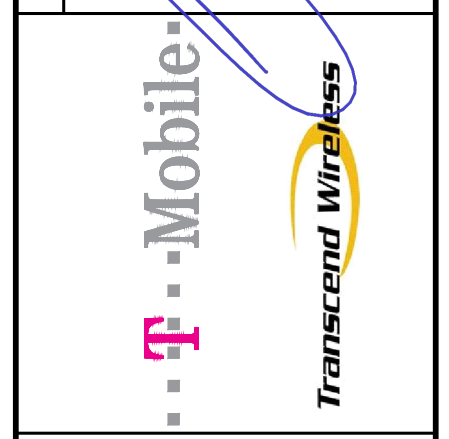
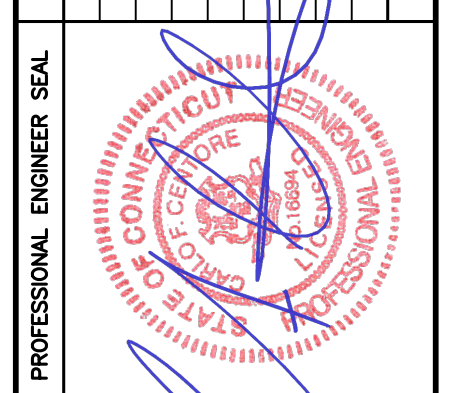

CENITEK engineering
 Centitek Solutions
 (203) 488-0380
 (203) 488-8587 Fax
 632 North Branford Road
 Branford, CT 06405
 www.CenitekEng.com

T-MOBILE NORTHEAST LLC
 WIRELESS COMMUNICATIONS FACILITY
GARDEN CIRCLE
SITE ID: CT11392B
 181 GARDEN CIRCLE
 WATERBURY, CT 06704

DATE: 05/10/18
 SCALE: AS NOTED
 JOB NO. 18079.23

TITLE SHEET

T-1
 Sheet No. 1 of 5

NOTES AND SPECIFICATIONS

DESIGN BASIS:

GOVERNING CODE: 2015 INTERNATIONAL BUILDING CODE (IBC) AS MODIFIED BY THE 2018 CONNECTICUT STATE BUILDING CODE.

- DESIGN CRITERIA:
 - RISK CATEGORY II (BASED ON IBC TABLE 1604.5)
 - NOMINAL DESIGN SPEED (OTHER STRUCTURE): 97 MPH (V_{wsd}) (EXPOSURE B/ IMPORTANCE FACTOR 1.0 BASED ON ASCE 7-10).

SITE NOTES

- THE CONTRACTOR SHALL CALL UTILITIES PRIOR TO THE START OF CONSTRUCTION.
- ACTIVE EXISTING UTILITIES, WHERE ENCOUNTERED IN THE WORK, SHALL BE PROTECTED AT ALL TIMES. THE ENGINEER SHALL BE NOTIFIED IMMEDIATELY, PRIOR TO PROCEEDING, SHOULD ANY UNCOVERED EXISTING UTILITY PRECLUDE COMPLETION OF THE WORK IN ACCORDANCE WITH THE CONTRACT DOCUMENTS.
- THE AREAS OF THE COMPOUND DISTURBED BY THE WORK SHALL BE RETURNED TO THEIR ORIGINAL CONDITION.
- CONTRACTOR SHALL MINIMIZE DISTURBANCE TO EXISTING SITE DURING CONSTRUCTION. EROSION CONTROL MEASURES, SHALL BE IN CONFORMANCE WITH THE LOCAL GUIDELINES FOR EROSION AND SEDIMENT CONTROL.
- IF ANY FIELD CONDITIONS EXIST WHICH PRECLUDE COMPLIANCE WITH THE DRAWINGS, THE CONTRACTOR SHALL IMMEDIATELY NOTIFY THE ENGINEER AND SHALL PROCEED WITH AFFECTED WORK AFTER CONFLICT IS SATISFACTORILY RESOLVED.

GENERAL NOTES

- ALL WORK SHALL BE IN ACCORDANCE WITH THE 2015 INTERNATIONAL BUILDING CODE AS MODIFIED BY THE 2018 CONNECTICUT SUPPLEMENT, INCLUDING THE TIA/EIA-222 REVISION "G" "STRUCTURAL STANDARDS FOR STEEL ANTENNA TOWERS AND SUPPORTING STRUCTURES." 2017 CONNECTICUT FIRE SAFETY CODE, NATIONAL ELECTRICAL CODE AND LOCAL CODES.
- CONTRACTOR SHALL REVIEW ALL DRAWINGS AND SPECIFICATIONS IN THE CONTRACT DOCUMENT SET. CONTRACTOR SHALL COORDINATE ALL WORK SHOWN IN THE SET OF DRAWINGS. THE CONTRACTOR SHALL PROVIDE A COMPLETE SET OF DRAWINGS TO ALL SUBCONTRACTORS AND ALL RELATED PARTIES. THE SUBCONTRACTORS SHALL EXAMINE ALL THE DRAWINGS AND SPECIFICATIONS FOR THE INFORMATION THAT AFFECTS THEIR WORK.
- CONTRACTOR SHALL PROVIDE A COMPLETE BUILD-OUT WITH ALL FINISHES, STRUCTURAL, MECHANICAL, AND ELECTRICAL COMPONENTS AND PROVIDE ALL ITEMS AS SHOWN OR INDICATED ON THE DRAWINGS OR IN THE WRITTEN SPECIFICATIONS.
- CONTRACTOR SHALL FURNISH ALL MATERIAL, LABOR AND EQUIPMENT TO COMPLETE THE WORK AND FURNISH A COMPLETED JOB ALL IN ACCORDANCE WITH LOCAL AND STATE GOVERNING AUTHORITIES AND OTHER AUTHORITIES HAVING LAWFUL JURISDICTION OVER THE WORK.
- CONTRACTOR SHALL SECURE AND PAY FOR ALL PERMITS AND ALL INSPECTIONS REQUIRED AND SHALL ALSO PAY FEES REQUIRED FOR THE GENERAL CONSTRUCTION, PLUMBING, ELECTRICAL AND HVAC. PERMITS SHALL BE PAID FOR BY THE RESPECTIVE SUBCONTRACTORS.
- CONTRACTOR SHALL MAINTAIN A CURRENT SET OF DRAWINGS AND SPECIFICATIONS ON SITE AT ALL TIMES AND INSURE DISTRIBUTION OF NEW DRAWINGS TO SUBCONTRACTORS AND OTHER RELEVANT PARTIES AS SOON AS THEY ARE MADE AVAILABLE. ALL OLD DRAWINGS SHALL BE MARKED VOID AND REMOVED FROM THE CONTRACT AREA. THE CONTRACTOR SHALL FURNISH AN "AS-BUILT" SET OF DRAWINGS TO OWNER UPON COMPLETION OF PROJECT.
- LOCATION OF EQUIPMENT AND WORK SUPPLIED BY OTHERS THAT IS DIAGRAMMATICALLY INDICATED ON THE DRAWINGS, SHALL BE DETERMINED BY THE CONTRACTOR. THE CONTRACTOR SHALL DETERMINE LOCATIONS AND DIMENSIONS SUBJECT TO STRUCTURAL CONDITIONS AND WORK OF THE SUBCONTRACTORS.
- THE CONTRACTOR IS SOLELY RESPONSIBLE TO DETERMINE CONSTRUCTION PROCEDURE AND SEQUENCE, AND TO ENSURE THE SAFETY OF THE EXISTING STRUCTURES AND IT'S COMPONENT PARTS DURING CONSTRUCTION. THIS INCLUDES THE ADDITION OF WHATEVER SHORING, BRACING, UNDERPINNING, ETC. THAT MAY BE NECESSARY.
- DRAWINGS INDICATE THE MINIMUM STANDARDS, BUT IF ANY WORK SHOULD BE INDICATED TO BE SUBSTANDARD TO ANY ORDINANCES, LAWS, CODES, RULES, OR REGULATIONS BEARING ON THE WORK, THE CONTRACTOR SHALL INCLUDE IN HIS WORK AND SHALL EXECUTE THE WORK CORRECTLY IN ACCORDANCE WITH SUCH ORDINANCES, LAWS, CODES, RULES OR REGULATIONS WITH NO INCREASE IN COSTS.
- ALL UTILITY WORK SHALL BE IN ACCORDANCE WITH LOCAL UTILITY COMPANY REQUIREMENTS AND SPECIFICATIONS.
- ALL EQUIPMENT AND PRODUCTS PURCHASED ARE TO BE REVIEWED BY CONTRACTOR AND ALL APPLICABLE SUBCONTRACTORS FOR ANY CONDITION PER MFR.'S RECOMMENDATIONS. CONTRACTOR TO SUPPLY THESE ITEMS AT NO COST TO OWNER OR CONSTRUCTION MANAGER.
- ANY AND ALL ERRORS, DISCREPANCIES, AND "MISSED" ITEMS, ARE TO BE BROUGHT TO THE ATTENTION OF THE SITE OWNER'S CONSTRUCTION MANAGER DURING THE BIDDING PROCESS BY THE CONTRACTOR. ALL THESE ITEMS ARE TO BE INCLUDED IN THE BID. NO 'EXTRA' WILL BE ALLOWED FOR MISSED ITEMS.
- CONTRACTOR SHALL BE RESPONSIBLE FOR ALL ON-SITE SAFETY FROM THE TIME THE JOB IS AWARDED UNTIL ALL WORK IS COMPLETE AND ACCEPTED BY THE OWNER.
- CONTRACTOR TO REVIEW ALL SHOP DRAWINGS AND SUBMIT COPY TO ENGINEER FOR APPROVAL. DRAWINGS MUST BEAR THE CHECKER'S INITIALS BEFORE SUBMITTING TO THE CONSTRUCTION MANAGER FOR REVIEW.
- THE CONTRACTOR SHALL FIELD VERIFY ALL DIMENSIONS, ELEVATIONS, ANGLES, AND EXISTING CONDITIONS AT THE SITE, PRIOR TO FABRICATION AND/OR INSTALLATION OF ANY WORK IN THE CONTRACT AREA.
- COORDINATION, LAYOUT, FURNISHING AND INSTALLATION OF CONDUIT AND ALL APPURTENANCES REQUIRED FOR PROPER INSTALLATION OF ELECTRICAL AND TELECOMMUNICATION SERVICE SHALL BE THE SOLE RESPONSIBILITY OF THE CONTRACTOR.
- ALL DAMAGE CAUSED TO ANY EXISTING STRUCTURE SHALL BE THE SOLE RESPONSIBILITY OF THE CONTRACTOR. THE CONTRACTOR WILL BE HELD LIABLE FOR ALL REPAIRS REQUIRED FOR EXISTING STRUCTURES IF DAMAGED DURING CONSTRUCTION ACTIVITIES.
- THE CONTRACTOR SHALL CONTACT 'CALL BEFORE YOU DIG' AT LEAST 48 HOURS PRIOR TO ANY EXCAVATIONS AT 1-800-922-4455. ALL UTILITIES SHALL BE IDENTIFIED AND CLEARLY MARKED. CONTRACTOR SHALL MAINTAIN AND PROTECT MARKED UTILITIES THROUGHOUT PROJECT COMPLETION.
- CONTRACTOR SHALL COMPLY WITH OWNER'S ENVIRONMENTAL ENGINEER ON ALL METHODS AND PROVISIONS FOR ALL EXCAVATION ACTIVITIES INCLUDING SOIL DISPOSAL. ALL BACKFILL MATERIALS TO BE PROVIDED BY THE CONTRACTOR.
- THE COUNTY/CITY/TOWN WILL MAKE PERIODIC FIELD OBSERVATION AND INSPECTIONS TO MONITOR THE INSTALLATION, MATERIALS, WORKMANSHIP AND EQUIPMENT INCORPORATED INTO THE PROJECT TO ENSURE COMPLIANCE WITH THE DESIGN PLANS, SPECIFICATIONS, CONTRACT DOCUMENTS AND APPROVED SHOP DRAWINGS.
- THE COUNTY/CITY/TOWN MUST BE NOTIFIED (2) WORKING DAYS PRIOR TO CONCEALMENT/BURIAL OF ANY SYSTEM OR MATERIAL THAT WILL PREVENT THE DIRECT INSPECTION OF MATERIALS, METHODS OR WORKMANSHIP. EXAMPLES OF THESE PROCESSES ARE BACKFILLING A GROUND RING OR TOWER FOUNDATION, POURING TOWER FOUNDATIONS, BURYING GROUND RODS, PLATES OR GRIDS, ETC. THE CONTRACTOR MAY PROCEED WITH THE SCHEDULED PROCESS (2) WORKING DAYS AFTER PROVIDING NOTICE UNLESS NOTIFIED OTHERWISE BY THE COUNTY/CITY/TOWN.

REV.	DATE	ISSUED FOR CLIENT REVIEW	ISSUED FOR CONSTRUCTION
0	05/10/18	TJR	CAG
		CR	CHK'D BY
			DESCRIPTION

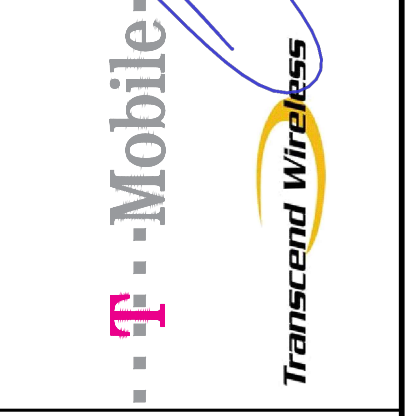
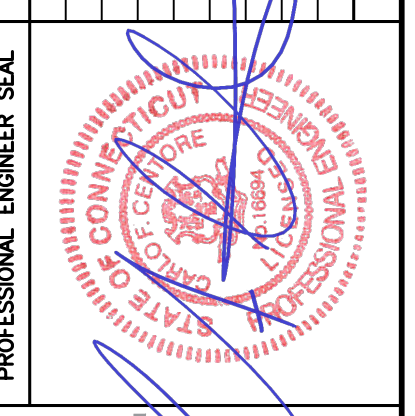

CENTEK engineering
 Center on Solutions
 (203) 488-0380
 (203) 488-8587 Fax
 652 North Branford Road
 Branford, CT 06405
 www.CentekEng.com

T-MOBILE NORTHEAST LLC
 WIRELESS COMMUNICATIONS FACILITY
GARDEN CIRCLE
SITE ID: CT11392B
 181 GARDEN CIRCLE
 WATERBURY, CT 06704

DATE: 05/10/18
 SCALE: AS NOTED
 JOB NO. 18079.23

DESIGN BASIS
 AND SITE NOTES

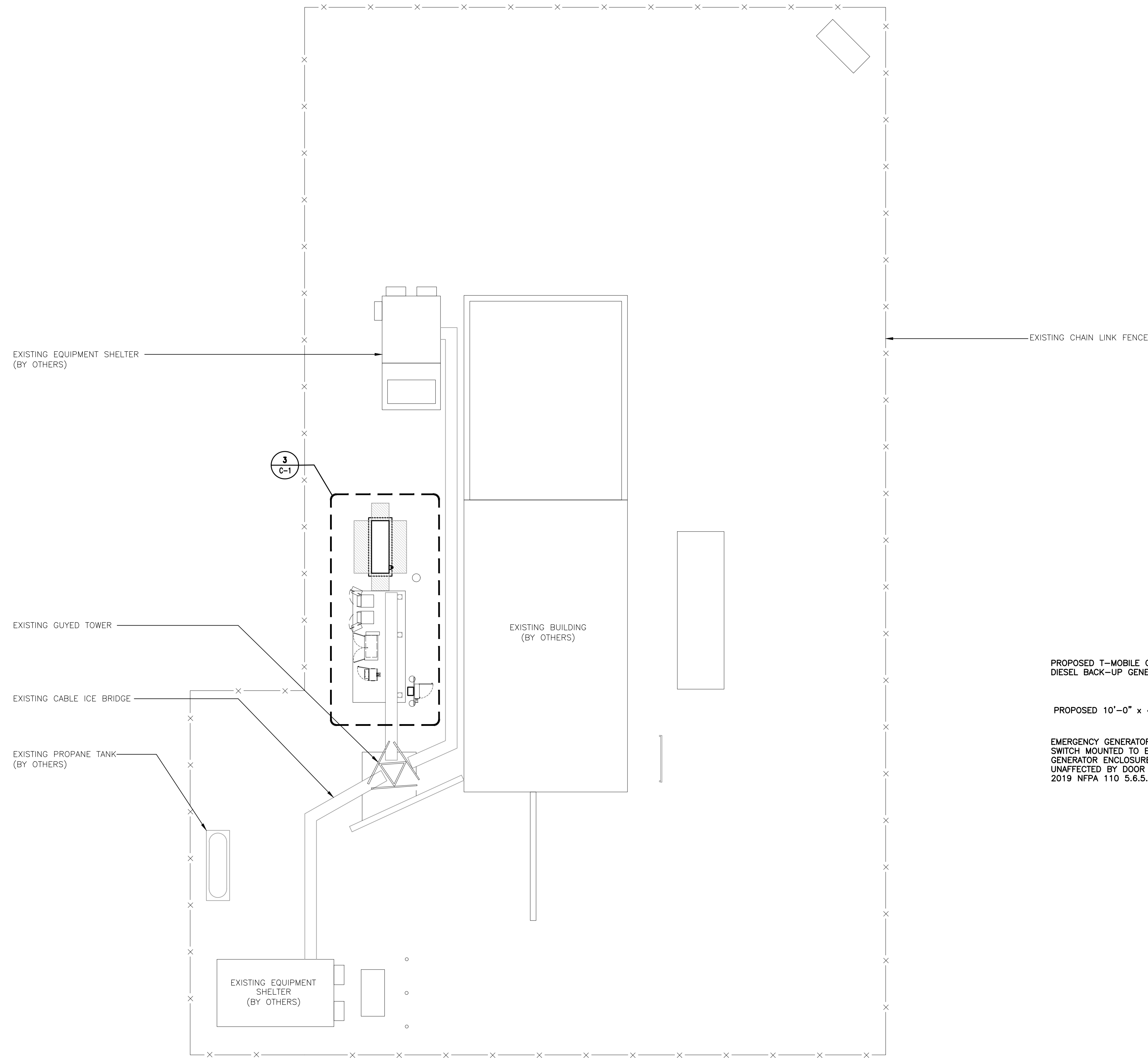

1 COMPOUND PLAN - PROPOSED
 C-1 SCALE: 1" = 10'-0"

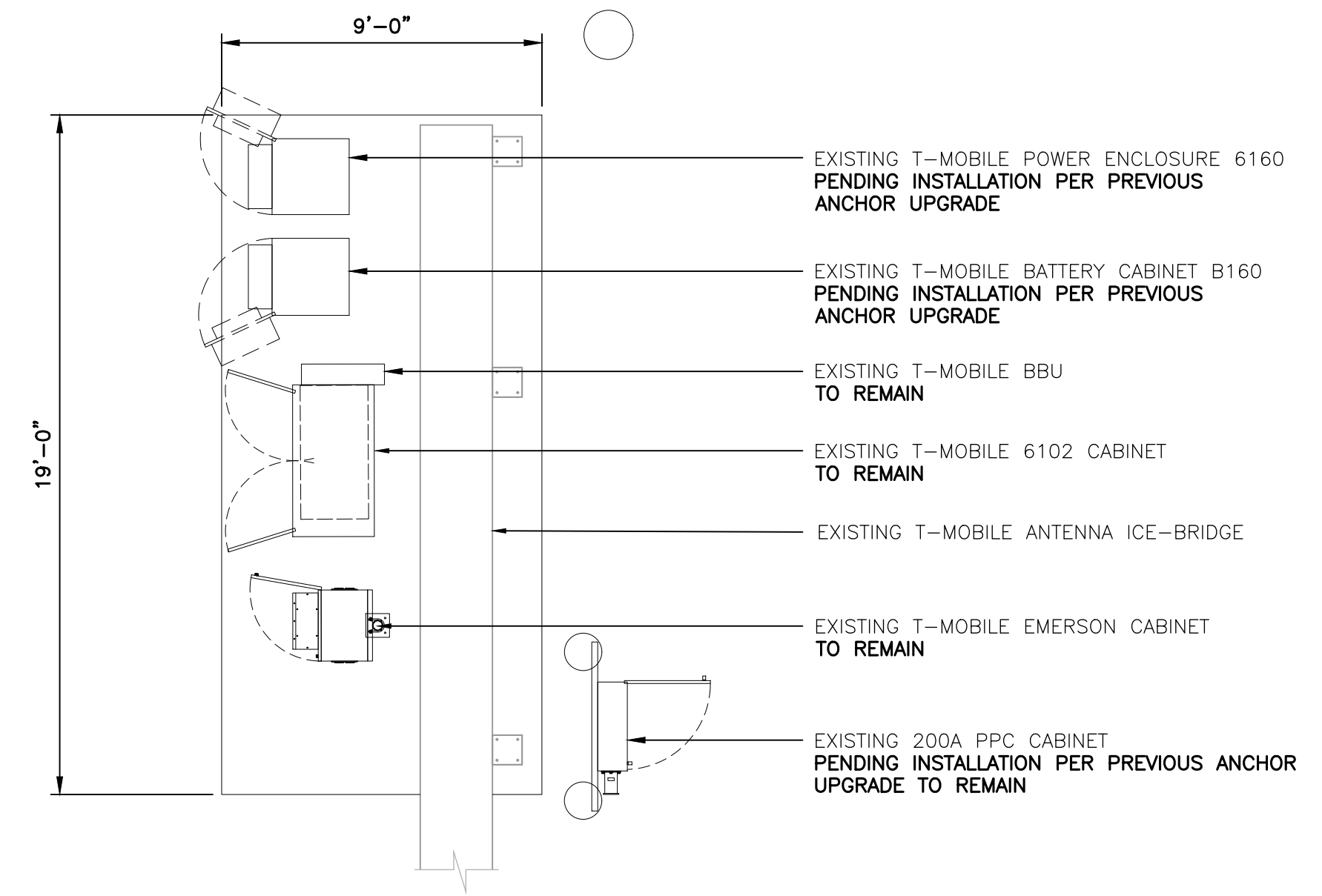
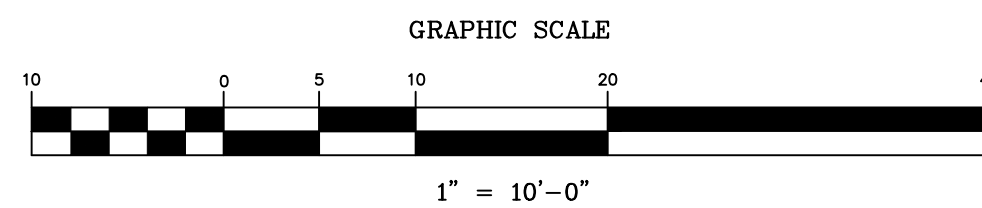

2 EQUIPMENT PLAN - EXISTING
 C-1 SCALE: 1/4" = 1'

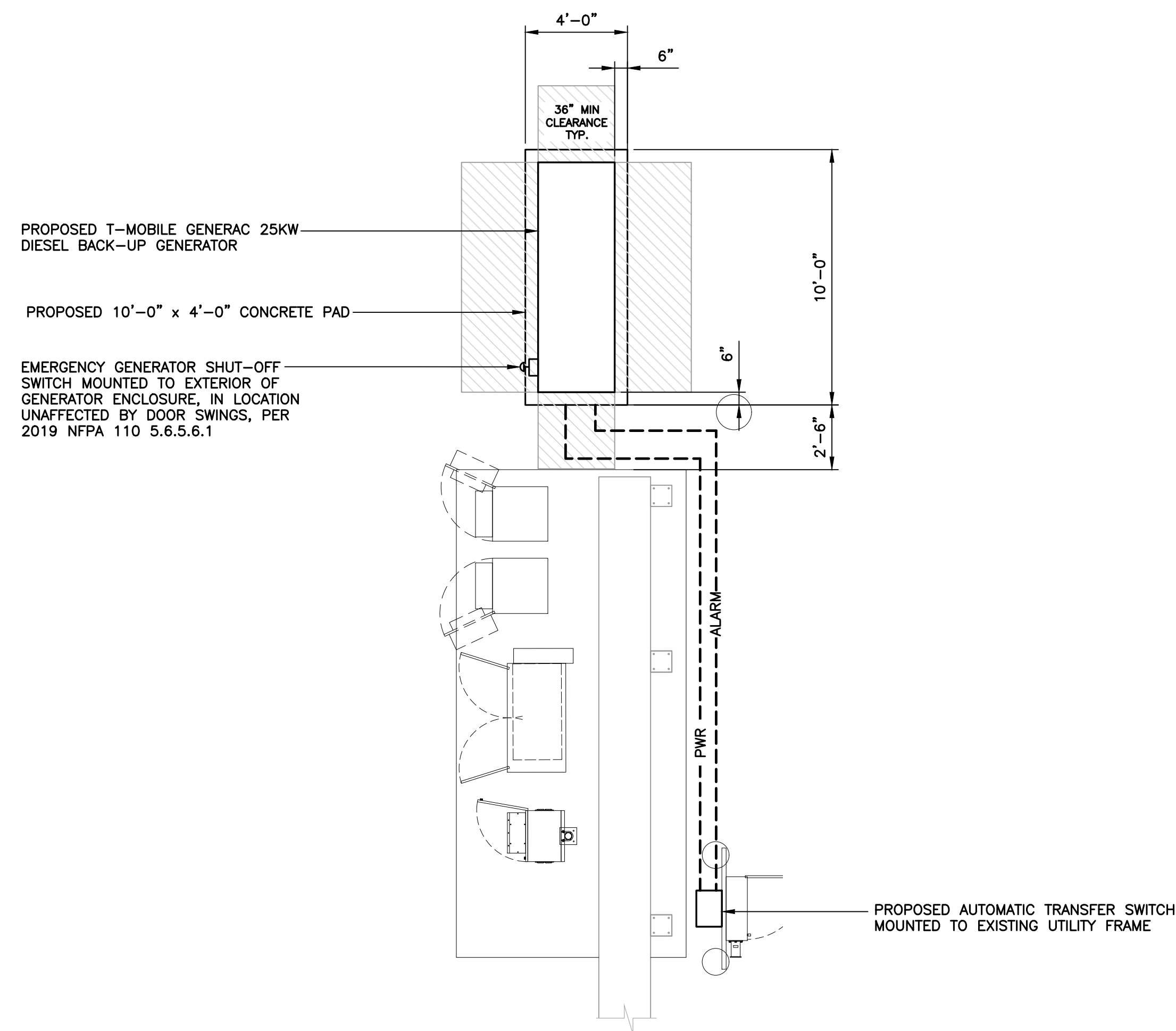

3 EQUIPMENT PLAN - PROPOSED
 C-1 SCALE: 1/4" = 1'



REV.	DATE	BY	CHK'D BY	DESCRIPTION
0	05/10/18	CR		ISSUED FOR CONSTRUCTION
1	05/17/18	CR		ISSUED FOR CONSTRUCTION
2	01/15/21	RTS		ISSUED FOR CLIENT REVIEW

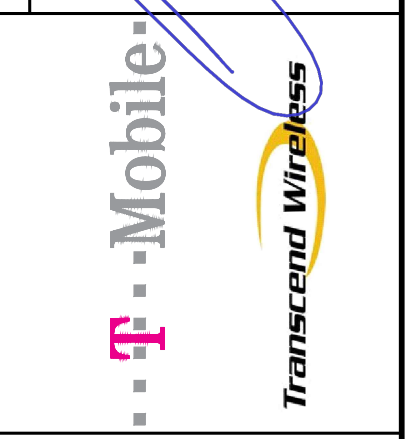
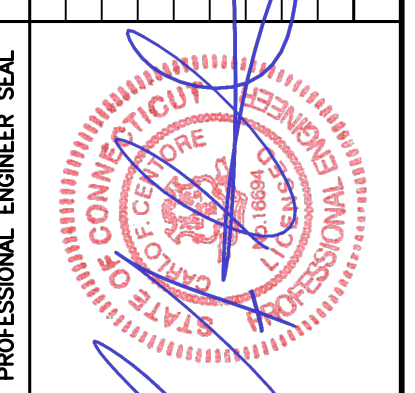

CEN TEK engineering
 Center on Solutions
 (203) 488-0380
 (203) 488-8587 Fax
 652 North Branford Road
 Branford, CT 06405
 www.CenterEng.com

T-MOBILE NORTHEAST LLC
 WIRELESS COMMUNICATIONS FACILITY
GARDEN CIRCLE
SITE ID: CT11392B
 181 GARDEN CIRCLE
 WATERBURY, CT 06704

DATE: 05/10/18
 SCALE: AS NOTED
 JOB NO. 18079.23

COMPOUND AND EQUIPMENT PLAN

C-1
 Sheet No. 3 of 5

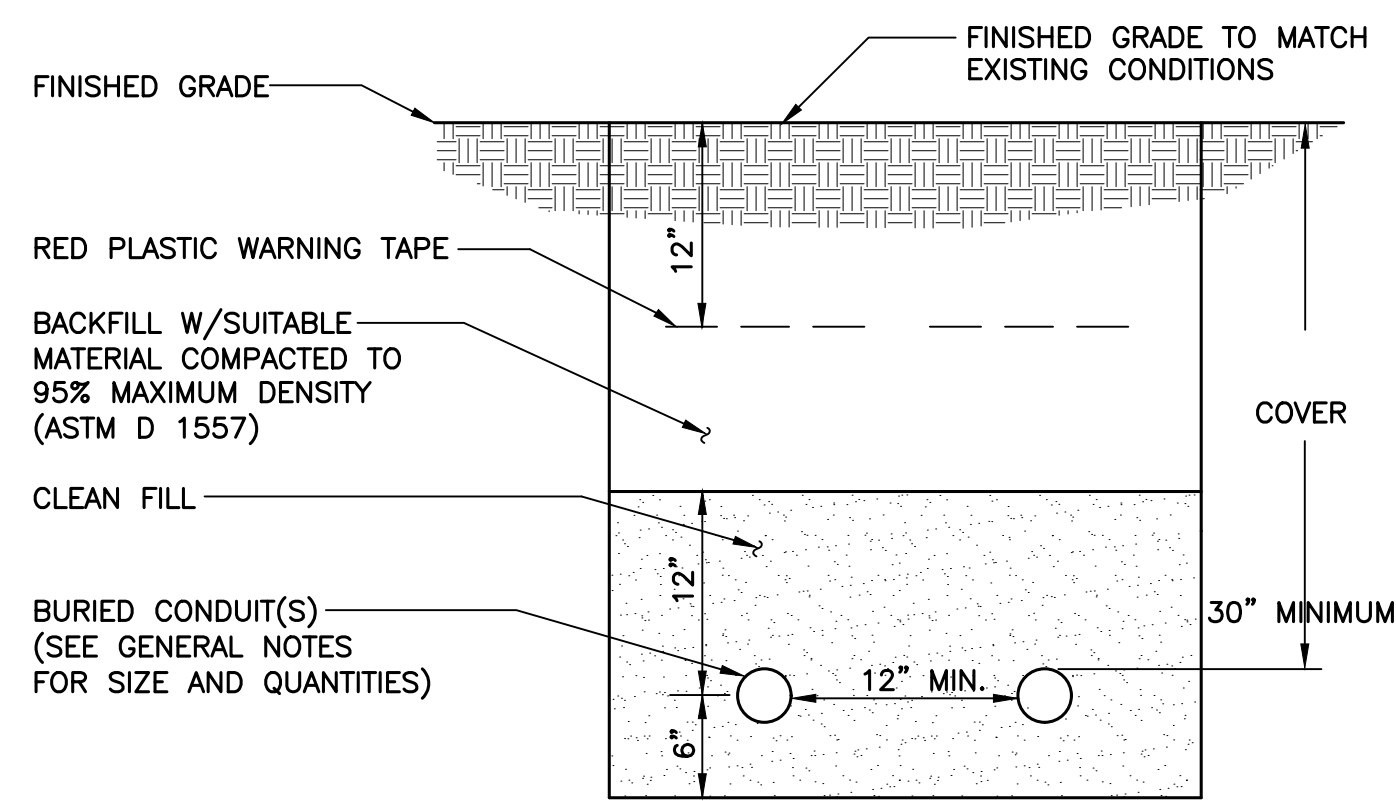

NOTES:

1. THE CLEAN FILL SHALL PASS THROUGH A 3/8" MESH SCREEN AND SHALL NOT CONTAIN SHARP STONES. OTHER BACKFILL SHALL NOT CONTAIN ASHES, CINDERS, SHELLS, FROZEN MATERIAL, LOOSE DEBRIS OR STONES LARGER THAN 2" IN MAXIMUM DIMENSION.
2. WHERE EXISTING UTILITIES ARE LIKELY TO BE ENCOUNTERED, CONTRACTOR SHALL HAND DIG AND PROTECT EXISTING UTILITIES.

1 TYPICAL ELECTRICAL/TEL TRENCH DETAIL

C-2 SCALE: NOT TO SCALE

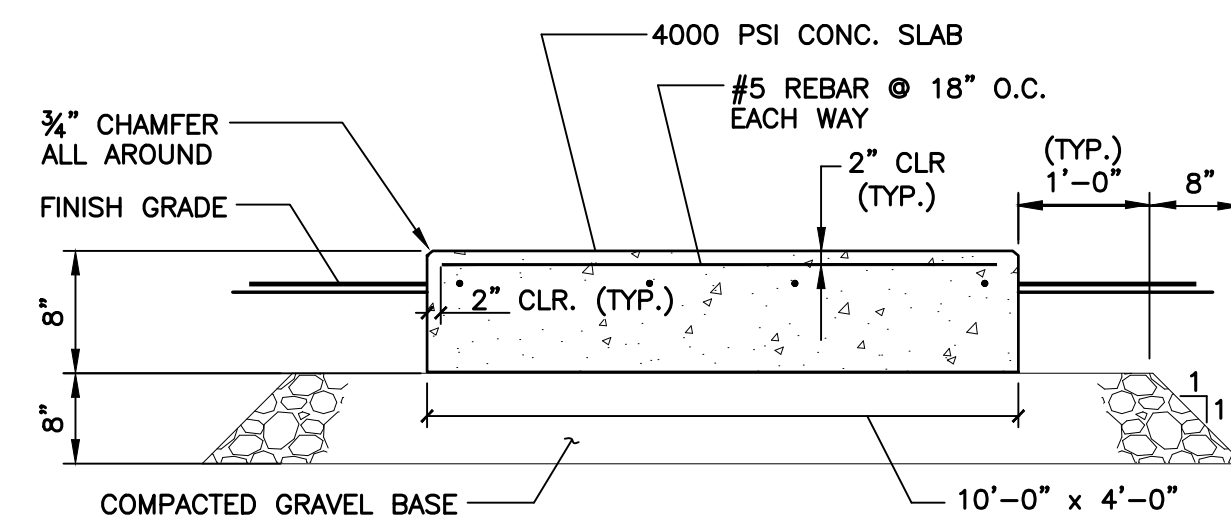

2 TYPICAL CONCRETE PAD DETAIL

C-2 SCALE: NOT TO SCALE

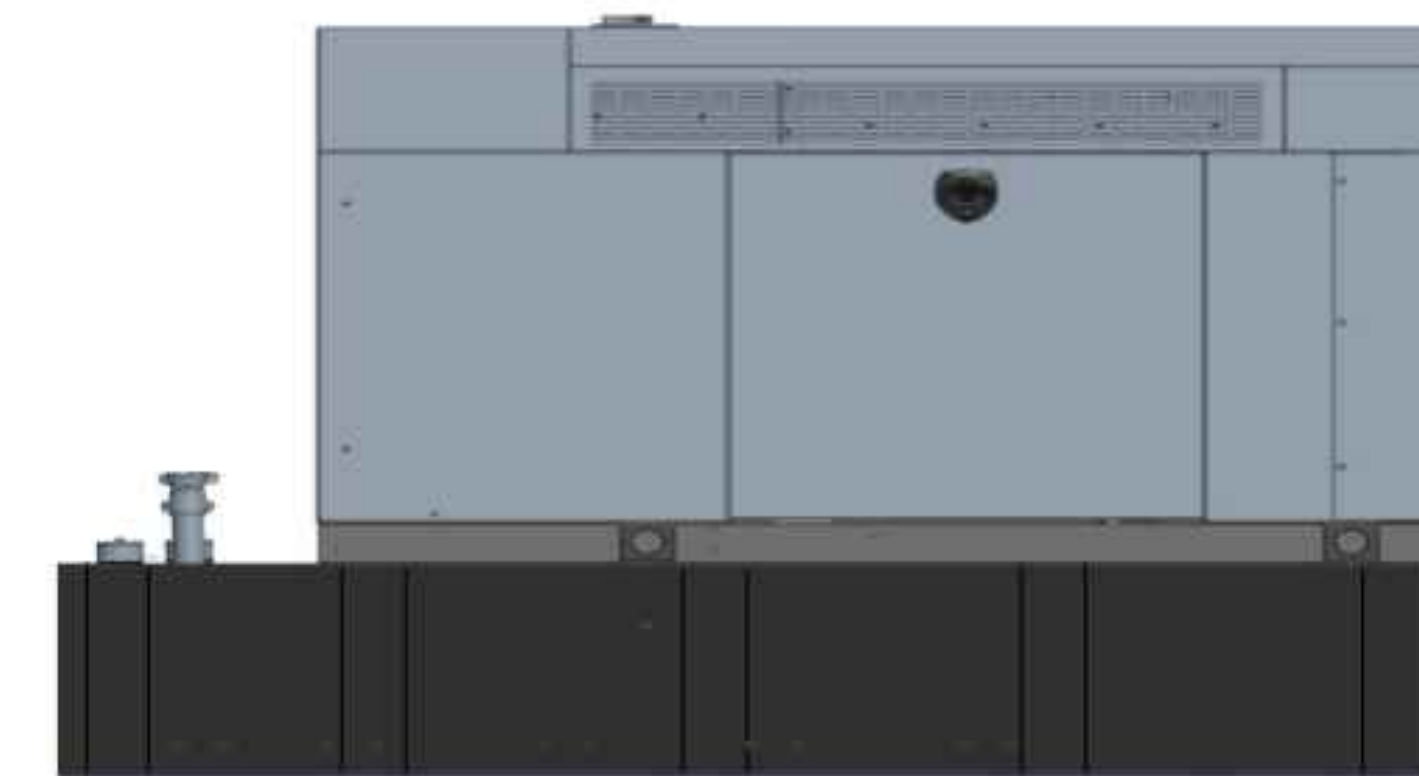

BACKUP POWER GENERATOR						
EQUIPMENT	POWER GENERATED	FUEL	MODEL NUMBER	FUEL TANK SIZE (GAL)	DIMENSIONS	WEIGHT
MAKE: GENERAC MODEL: RD025	25 KW, AC	DIESEL	7192-0	240	103.4"L x 35.0"W x 91.7"H	2123 LBS.

NOTES:

1. FUEL LEVEL/SECONDARY CONTAINMENT SHALL BE ALARMED AND IN COMMUNICATION WITH T-MOBILE'S NOC.
2. CONTRACTOR TO COORDINATE FINAL EQUIPMENT MODEL SELECTION AND ALL OPTIONAL FEATURES WITH T-MOBILE'S CONSTRUCTION MANAGER PRIOR TO ORDERING.

3 PROPOSED GENERATOR DETAIL

C-2 SCALE: NOT TO SCALE

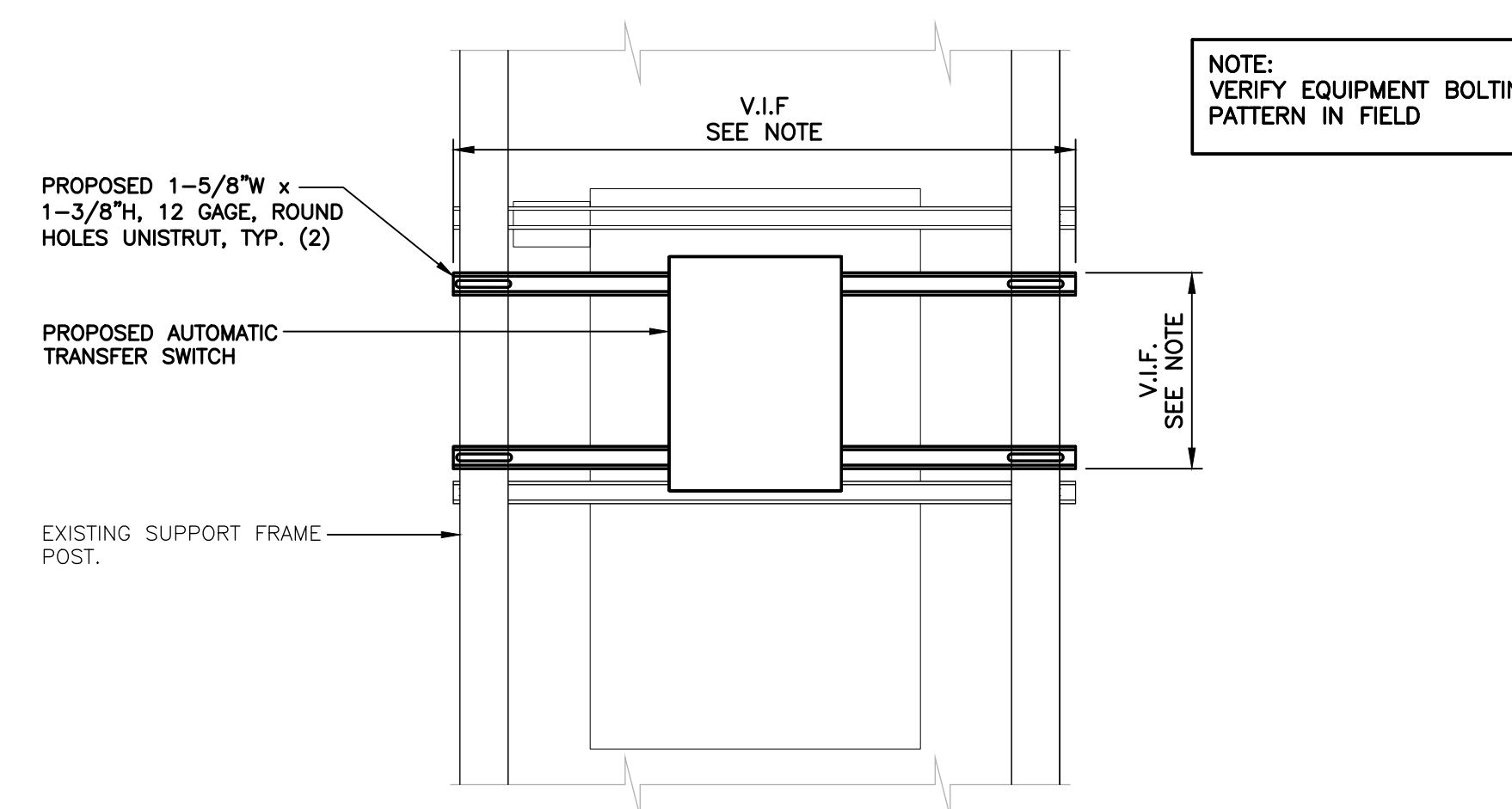

4 TYPICAL TRANSFER SWITCH MOUNTING DETAIL

C-2 SCALE: NOT TO SCALE

REV.	DATE	BY	CHK'D BY	DESCRIPTION
0	05/17/18	CRB		ISSUED FOR CONSTRUCTION
0	01/15/21	RTS	TJR	ISSUED FOR CLIENT REVIEW

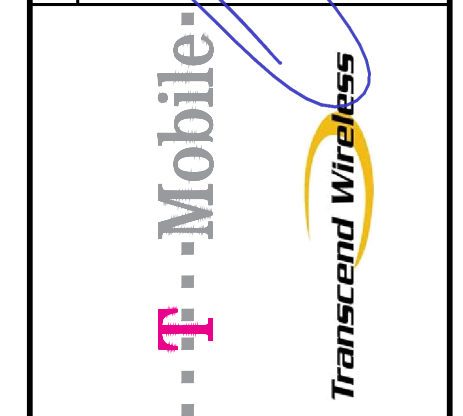

CEN TEK engineering
 Centek on Solutions
 (203) 488-0380
 (203) 488-8887 Fax
 652 North Branford Road
 Branford, CT 06405
 www.CentekEng.com

T-MOBILE NORTHEAST LLC
 WIRELESS COMMUNICATIONS FACILITY
GARDEN CIRCLE
SITE ID: CT1392B
 181 GARDEN CIRCLE
 WATERBURY, CT 06704

DATE: 05/10/18
 SCALE: AS NOTED
 JOB NO. 18079.23

TYPICAL
 DETAILS

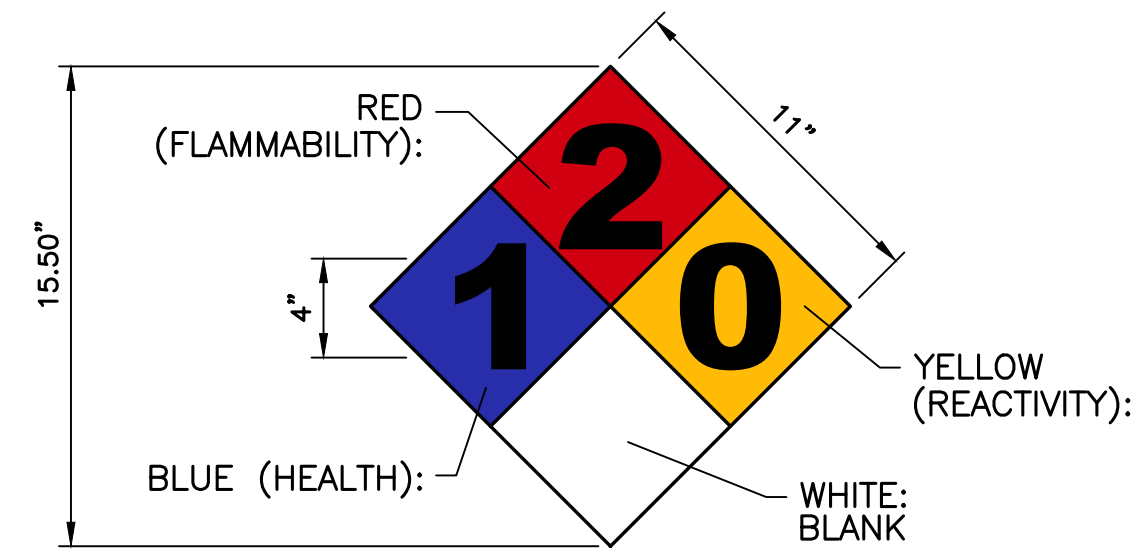

SIGN NAME: REGULATORY, NFPA 704 HAZARD ID
 DESCRIPTION: MOUNT ON GENERATOR ACCESS DOOR. CONSULT WITH GENERATOR MANUFACTURER MSDS SHEET FOR BLUE AND RES POSITIONS
 NOTES:
 1) SIGNS EXPOSED TO WEATHER SHOULD BE CHECKED ANNUALLY FOR READABILITY.
 2) SIGNS MUST BE UPDATED IF CHEMICAL STORAGE OR HAZARD INFORMATION FOR THE LOCATION CHANGES.
 3) THE GC MUST REVIEW WITH LOCAL JURISDICTION WHEN FILING FOR PERMITS, AS EACH JURISDICTION MAY HAVE DIFFERENT REQUIREMENTS AND COMPLY WITH POSTING REQUIREMENTS OR DIRECTIVES FROM THE LOCAL JURISDICTION.

1 NFPA 704 DIAMOND SIGNAGE DETAIL
 E-1 NOT TO SCALE

RISER DIAGRAM NOTES	RISER DIAGRAM NOTES
1 EXISTING PPC CABINET TO REMAIN.	11 REMOVE GENERATOR SHUT OFF SWITCH IN BREAK GLASS ENCLOSURE MOUNTED TO EXTERIOR OF GENERATOR ENCLOSURE PER 2019 NFPA 110 5.6.5.6.1.
2 EXISTING POWER CONDUIT AND CONDUCTORS PREVIOUSLY SERVING EXISTING PANEL.	12 3/4" CONDUIT AND CONDUCTORS REQUIRED FOR PROPER OPERATION OF EMERGENCY GENERATOR SHUT OFF SWITCH.
3 SECTION OF CONDUIT AND CONDUCTORS TO BE REMOVED.	13 GENERATOR BATTERY CHARGER AND CONVENIENCE GFCI OUTLET WIRED TO EXISTING PANEL. OUTLET TO BE MOUNTED IN WEATHERPROOF ENCLOSURE.
4 JUNCTION BOX SIZED PER NEC.	14 GENERATOR BLOCK HEATER WIRED TO EXISTING PANEL SERVING.
5 EXTEND EXISTING CONDUITS AND CONDUCTORS TO NEW ATS.	15 EMERGENCY BACK UP GENERATOR.
6 NEW 200A, 2 SOURCE AUTOMATIC TRANSFER SWITCH.	16 GENERATOR GROUNDING PER NEC AND MANUFACTURER'S REQUIREMENTS. BOND TO EXISTING GROUNDING SYSTEM. (MINIMUM OF (1) #2 AWG GROUND)
7 (3) #3/0 AWG, (1) #6 AWG GROUND, 2-1/2" CONDUIT.	17 GENERATOR OUTPUT CIRCUIT BREAKER.
8 EXISTING CONDUITS AND CONDUCTORS TO REMAIN.	18 1" CONDUIT FOR GENERATOR CONTROL AND SIGNAL WIRING.
9 EXISTING EQUIPMENT CABINETS TO REMAIN.	
10 EXPANSION COUPLING TYPICAL.	

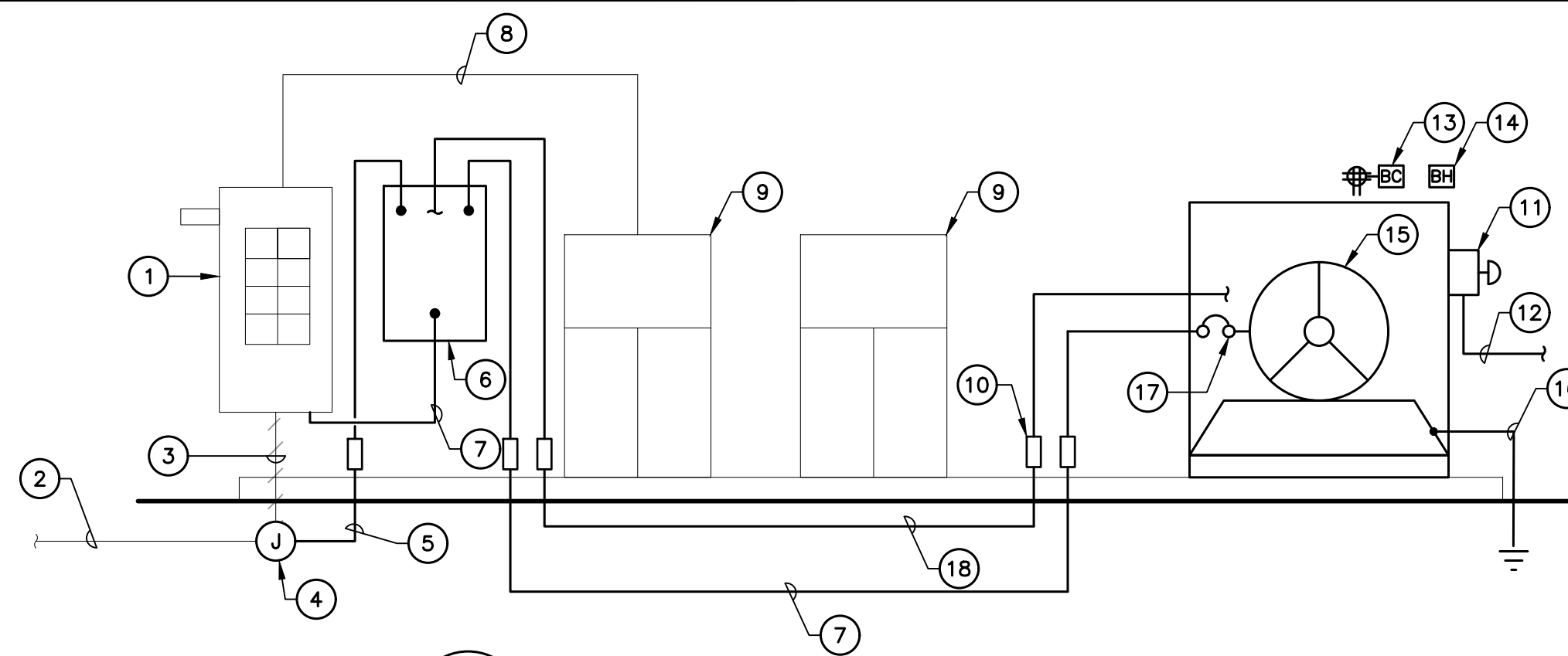

2 ELECTRICAL RISER DIAGRAM
 E-1 NOT TO SCALE



AUTOMATIC TRANSFER SWITCH					
EQUIPMENT	PHASE	VOLTAGE	ENCLOSURE	AMP	DIMENSIONS
MAKE: GENERAC MODEL: RXSC200A3	1-PHASE	120/240	NEMA-3R	200	17.3"L x 12.5"W

3 AUTOMATIC TRANSFER SWITCH DETAIL
 E-1 NOT TO SCALE

REV.	DATE	BY	CHK'D BY	DESCRIPTION
0	05/17/18	CR	CAG	ISSUED FOR CONSTRUCTION
1	01/15/21	RTS	TJR	ISSUED FOR CLIENT REVIEW

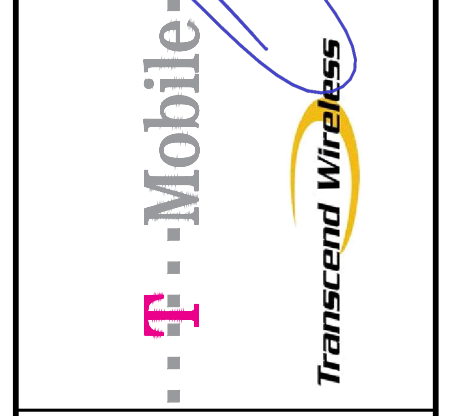
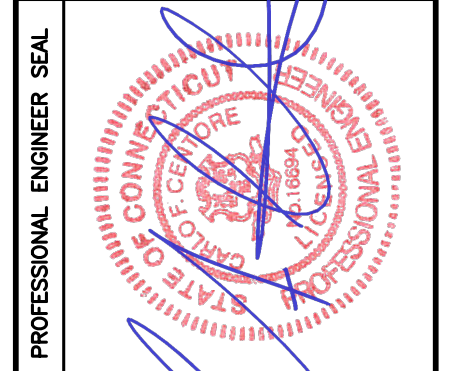

CEN TEK engineering
 Center on Solutions
 (203) 488-0380
 (203) 488-8587 Fax
 652 North Branford Road
 Branford, CT 06405
 www.CenterEng.com

T-MOBILE NORTHEAST LLC
 WIRELESS COMMUNICATIONS FACILITY
GARDEN CIRCLE
SITE ID: CT11392B
 181 GARDEN CIRCLE
 WATERBURY, CT 06704

DATE: 05/10/18
 SCALE: AS NOTED
 JOB NO. 18079.23

ELECTRICAL
 DETAILS

E-1
 Sheet No. 5 of 5

View/Print Label

1. **Ensure there are no other shipping or tracking labels attached to your package.** Select the Print button on the print dialogue box that appears. Note: If your browser does not support this function, select Print from the File menu to print the label.

2. **Fold the printed label at the solid line below.** Place the label in a UPS Shipping Pouch. If you do not have a pouch, affix the folded label using clear plastic shipping tape over the entire label.

3. GETTING YOUR SHIPMENT TO UPS

Customers with a scheduled Pickup

- Your driver will pickup your shipment(s) as usual.

Customers without a scheduled Pickup



- Schedule a Pickup on [ups.com](https://www.ups.com) to have a UPS driver pickup all of your packages.
- Take your package to any location of The UPS Store®, UPS Access Point(TM) location, UPS Drop Box, UPS Customer Center, Staples® or Authorized Shipping Outlet near you. To find the location nearest you, please visit the 'Locations' Quick link at [ups.com](https://www.ups.com).

UPS Access Point™
MICHAELS STORE # 7773
75 INTERSTATE SHOP CTR
RAMSEY NJ 07446-1130

UPS Access Point™
THE UPS STORE
115 FRANKLIN TPKE
MAHWAH NJ 07430-1325

UPS Access Point™
THE UPS STORE
120 E MAIN ST
RAMSEY NJ 07446-1925

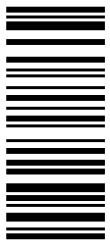
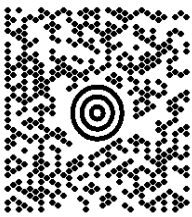
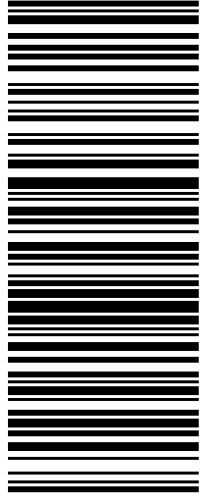
FOLD HERE

<p>NEIL GUERRIERO 3473040176 TRANSCEND WIRELESS 10 INDUSTRIAL AVE MAHWAH NJ 07430</p> <p>SHIP TO: ROBERT NERNEY, CITY PLANNER CITY OF WATERBURY 5TH FLOOR 185 SOUTH MAIN STREET WATERBURY CT 06706</p>	<p style="text-align: right;">LTR</p> <p style="text-align: right;">1 OF 1</p> <p style="text-align: center;">CT 067 9-05</p>  	<p style="text-align: center;">UPS NEXT DAY AIR SAVER 1P</p> <p>TRACKING #: 1Z V25 742 13 9255 7371</p> 	<p>BILLING: P/P</p> <p>Reference #1: CT11392B Reference #2: Planning XOL 21.06.14 NV45 29.0A 07/2021*</p> 
--	--	---	---

Proof of Delivery

Dear Customer,

This notice serves as proof of delivery for the shipment listed below.

Tracking Number

1ZV257421392557371

Service

UPS Next Day Air Saver®

Shipped / Billed On

07/20/2021

Delivered On

07/23/2021 11:26 A.M.

Delivered To

185 S MAIN ST
WATERBURY, CT, 06706, US

Received By

DAN

Left At

Reception

Reference Number(s)

PLANNER, CT11392B

Thank you for giving us this opportunity to serve you. Details are only available for shipments delivered within the last 120 days. Please print for your records if you require this information after 120 days.

Sincerely,

UPS

Tracking results provided by UPS: 07/26/2021 8:25 A.M. EST

View/Print Label

1. **Ensure there are no other shipping or tracking labels attached to your package.** Select the Print button on the print dialogue box that appears. Note: If your browser does not support this function, select Print from the File menu to print the label.

2. **Fold the printed label at the solid line below.** Place the label in a UPS Shipping Pouch. If you do not have a pouch, affix the folded label using clear plastic shipping tape over the entire label.

3. GETTING YOUR SHIPMENT TO UPS

Customers with a scheduled Pickup

- Your driver will pickup your shipment(s) as usual.

Customers without a scheduled Pickup



- Schedule a Pickup on [ups.com](https://www.ups.com) to have a UPS driver pickup all of your packages.
- Take your package to any location of The UPS Store®, UPS Access Point(TM) location, UPS Drop Box, UPS Customer Center, Staples® or Authorized Shipping Outlet near you. To find the location nearest you, please visit the 'Locations' Quick link at [ups.com](https://www.ups.com).

UPS Access Point™
MICHAELS STORE # 7773
75 INTERSTATE SHOP CTR
RAMSEY NJ 07446-1130

UPS Access Point™
THE UPS STORE
115 FRANKLIN TPKE
MAHWAH NJ 07430-1325

UPS Access Point™
THE UPS STORE
120 E MAIN ST
RAMSEY NJ 07446-1925

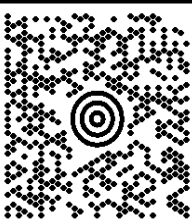
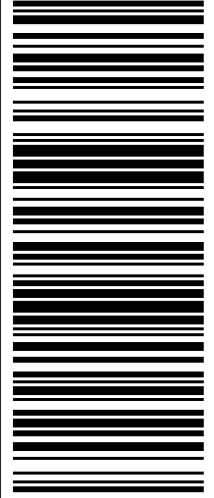
FOLD HERE

<p>NEIL GUERRIERO 3473040176 TRANSCEND WIRELESS 10 INDUSTRIAL AVE MAHWAH NJ 07430</p> <p>SHIP TO: THE HONORABLE NEIL M. O'LEARY CITY OF WATERBURY 2ND FLOOR 235 GRAND STREET WATERBURY CT 06702</p>	<p>LTR</p> <p>1 OF 1</p> <p>CT 067 9-05</p>  	<p>UPS NEXT DAY AIR SAVER 1P</p> <p>TRACKING #: 1Z V25 742 13 9460 7367</p> 	<p>BILLING: P/P</p> <p>Reference #1: CT11392B Reference #2: Mayor</p>  <p><small>NV45 29.0A 07/2021* XOL 21.06.14</small></p>
---	--	---	--

Proof of Delivery

Dear Customer,

This notice serves as proof of delivery for the shipment listed below.

Tracking Number

1ZV257421394607367

Service

UPS Next Day Air Saver®

Shipped / Billed On

07/20/2021

Delivered On

07/23/2021 10:11 A.M.

Delivered To

235 GRAND ST
WATERBURY, CT, 06702, US

Received By

JAY

Left At

Dock

Reference Number(s)

MAYOR, CT11392B

Thank you for giving us this opportunity to serve you. Details are only available for shipments delivered within the last 120 days. Please print for your records if you require this information after 120 days.

Sincerely,

UPS

Tracking results provided by UPS: 07/26/2021 8:27 A.M. EST

View/Print Label

1. **Ensure there are no other shipping or tracking labels attached to your package.** Select the Print button on the print dialogue box that appears. Note: If your browser does not support this function, select Print from the File menu to print the label.

2. **Fold the printed label at the solid line below.** Place the label in a UPS Shipping Pouch. If you do not have a pouch, affix the folded label using clear plastic shipping tape over the entire label.

3. GETTING YOUR SHIPMENT TO UPS

Customers with a scheduled Pickup

- o Your driver will pickup your shipment(s) as usual.

Customers without a scheduled Pickup



- o Schedule a Pickup on ups.com to have a UPS driver pickup all of your packages.
- o Take your package to any location of The UPS Store®, UPS Access Point(TM) location, UPS Drop Box, UPS Customer Center, Staples® or Authorized Shipping Outlet near you. To find the location nearest you, please visit the 'Locations' Quick link at ups.com.

UPS Access Point™
MICHAELS STORE # 7773
75 INTERSTATE SHOP CTR
RAMSEY NJ 07446-1130

UPS Access Point™
THE UPS STORE
115 FRANKLIN TPKE
MAHWAH NJ 07430-1325

UPS Access Point™
THE UPS STORE
120 E MAIN ST
RAMSEY NJ 07446-1925

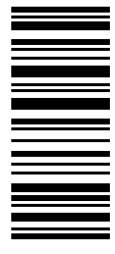
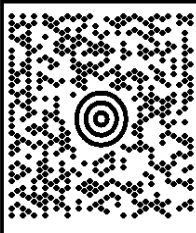
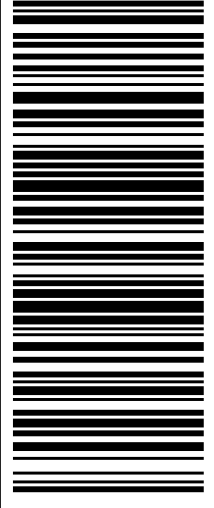
FOLD HERE

<p>NEIL GUERRIERO 3473040176 TRANSCEND WIRELESS 10 INDUSTRIAL AVE MAHWAH NJ 07430</p> <p>SHIP TO: CARLA SHORTER 561-226-9476 SBA COMMUNICATIONS 8051 CONGRESS AVENUE BOCA RATON FL 33487</p>	<p>LTR</p> <p>1 OF 1</p> <p>FL 332 6-07</p>  	<p>UPS NEXT DAY AIR SAVER 1P</p> <p>TRACKING #: 1Z V25 742 13 9051 1388</p>		<p>BILLING: P/P</p> <p>Reference #1: CT11392B Reference #2: SBA</p>  <p>XOL 21.06.14 NV45 29.0A 07/2021*</p>
--	--	--	--	---

Proof of Delivery

Dear Customer,

This notice serves as proof of delivery for the shipment listed below.

Tracking Number

1ZV257421390511388

Service

UPS Next Day Air Saver®

Shipped / Billed On

07/20/2021

Delivered On

07/23/2021 11:56 A.M.

Delivered To

8051 CONGRESS AVE
BOCA RATON, FL, 33487, US

Received By

MILLER

Left At

Dock

Reference Number(s)

SBA, CT11392B

Thank you for giving us this opportunity to serve you. Details are only available for shipments delivered within the last 120 days. Please print for your records if you require this information after 120 days.

Sincerely,

UPS

Tracking results provided by UPS: 07/26/2021 8:28 A.M. EST