

October 28, 2022

Peter Zvingilas, Building Inspector  
Voluntown Town Hall  
115 Main Street  
Voluntown, CT 06384

**Construction Closeout Letter  
Building Permit #0903244**

**ATC Site Name:** Palmer Pond CT CT  
**ATC Asset#:** 418914  
**AT&T Site#:** CT1369S  
**Site Address:** 75 Gallup Road  
Voluntown, CT 06484

To Whom It May Concern:

In accordance with the requirements of the 2018 Connecticut State Building Code, Dewberry Engineers Inc. (Dewberry) reviewed the completed installation at the above location based on Rev-o Construction Drawings dated 06/30/21.

Please see the attached reports and documentation for the completed site.

- October 28, 2022 – Contractor Report
- June 16, 2022 – As-Built drawings

Based on visual observations, it appears that the project is constructed in general conformance with the applicable plans and specifications. If you have any questions, please do not hesitate to contact Dewberry Engineers Inc.

Sincerely,  
**Dewberry Engineers Inc.**



Benjamin Revette, P.E.  
Associate Vice President

## Statement of Special Inspections

### Contractor Report #1

Attn: Mr. Blake Paynter  
Project Manager  
American Tower Corporation  
10 Presidential Way  
Woburn, MA 01801

ATC Site Name:	Palmer Pond CT CT
ATC Site#/Project#:	418914 / 13626845
Site Address:	75 Gallup Road Voluntown, CT 06484
Contractor:	Qualtek Wireless LLC.

Dewberry Engineers Inc. (Dewberry) has reviewed the photos and as-built drawings provided by the general contractor of the recently completed site improvements at the aforementioned location. The site review was performed based on Rev-0 Construction Drawings dated 06/30/21.

The following photos are observations from the inspection:

- Figure 1: View of installed alpha sector antenna, RRUs and squid on new sector frame (1)
- Figure 2: View of installed alpha sector antennas and RRUs on new sector frame (2)
- Figure 3: View of installed beta sector antennas and RRUs on new sector frame (1)
- Figure 4: View of installed beta sector antennas and RRUs on new sector frame (2)
- Figure 5: View of installed gamma sector antennas and RRUs on new sector frame (1)
- Figure 6: View of installed gamma sector antennas and RRUs on new sector frame (2)
- Figure 7: View of installed WIC and Generator on concrete pads.
- Figure 8: View of installed ice bridge and cabling.

All notes and items in this field report are a record of observations provided by the photos. Please notify Dewberry Engineers Inc. in writing of any discrepancies, errors or misinterpretations. Please find attached to this report, the figures and photos of construction and items observed.

Prepared By: \_\_\_\_\_

  
Joseph Mazzeo  
Engineer

## Contractor Photos:



*Figure 1: View of installed alpha sector antenna, RRUs and squid on new sector frame (1)*



*Figure 2: View of installed alpha sector antennas and RRUs on new sector frame (2)*





*Figure 3: View of installed beta sector antennas and RRUs on new sector frame (1)*



*Figure 4: View of installed beta sector antennas and RRUs on new sector frame (2)*



*Figure 5: View of installed gamma sector antennas and RRUs on new sector frame (1)*

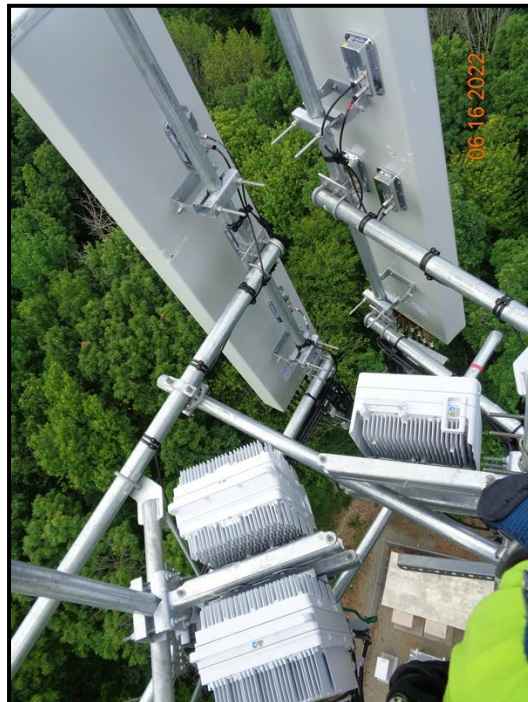

*Figure 6: View of installed gamma sector antennas and RRUs on new sector frame (2)*



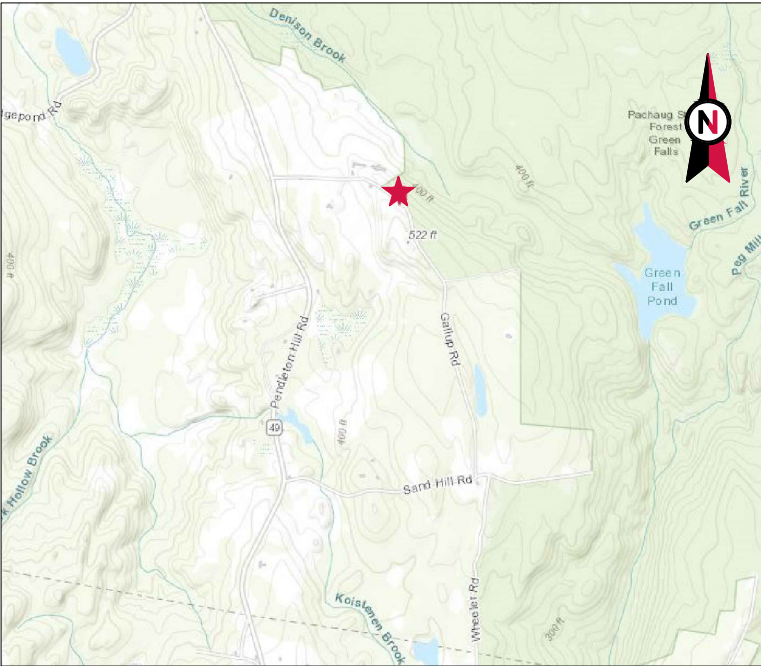

*Figure 7: View of installed WIC and Generator on concrete pads.*



*Figure 8: View of installed ice bridge and cabling.*





VICINITY MAP

CT1369 NSB LTE 1C-4C 5G  
13934137  
As Built CD's  
6/16/2022

Adam Marino



AMERICAN TOWER®

ATC SITE NAME: PALMER POND CT CT

ATC SITE NUMBER: 418914

AT&T PACE NUMBER: MCRTB050162

AT&T SITE ID: 300645

AT&T FA CODE: 13934137

AT&T SITE NAME: CT1369S

SITE ADDRESS: 75 GALLUP ROAD

VOLUNTOWN, CT 06484

AT&T MOBILITY 13626845 COLOCATION PLAN

5G NR RADIO/5G NR 1DR-1 CONFIGURATION



LOCATION MAP



Dewberry®

Dewberry Engineers Inc.  
99 SUMMER STREET  
SUITE 700  
BOSTON, MA 02110  
PHONE: 617.531.0801  
FAX: 617.695.3310

REV.	DESCRIPTION	BY	DATE
A	PRELIM	MR	05/04/21
B	PRELIM	MR	06/04/21
0	FINAL	JI	06/30/21

ATC SITE NUMBER:  
418914

ATC SITE NAME:  
PALMER POND CT CT

AT&T MOBILITY SITE NAME:  
MCRTB050162

SITE ADDRESS:  
75 GALLUP ROAD  
VOLUNTOWN, CT 06484

SEAL:



DATE DRAWN:	04/26/21
ATC JOB NO:	13626845
CUSTOMER ID:	MCRTB050162
CUSTOMER #:	300645

TITLE SHEET

SHEET NUMBER:  
**G-001**

REVISION:  
**0**

COMPLIANCE CODE	PROJECT SUMMARY		PROJECT DESCRIPTION	SHEET INDEX				
ALL WORK SHALL BE PERFORMED AND MATERIALS INSTALLED IN ACCORDANCE WITH THE CURRENT EDITIONS OF THE FOLLOWING CODES AS ADOPTED BY THE LOCAL GOVERNMENT AUTHORITIES. NOTHING IN THESE PLANS IS TO BE CONSTRUED TO PERMIT WORK NOT CONFORMING TO THESE CODES.  1. NEW HAMPSHIRE STATE BUILDING CODE (BCR 300) - AMENDMENTS TO IBC 2015 2. TIA-222-G-4, STRUCTURAL STANDARD FOR ANTENNA SUPPORTING STRUCTURES AND ANTENNAS 3. ASCE 7-10 MINIMUM DESIGN LOADS FOR BUILDINGS AND OTHER STRUCTURES, AMERICAN SOCIETY OF CIVIL ENGINEERS 4. STEEL CONSTRUCTION MANUAL 14TH EDITION, AMERICAN INSTITUTE OF STEEL CONSTRUCTION 5. CITY/COUNTY ORDINANCES	<u>SITE ADDRESS:</u>  75 GALLUP ROAD  VOLUNTOWN, CT 06484  COUNTY: NEW LONDON  <u>GEOGRAPHIC COORDINATES:</u>  LATITUDE: 41.5368060 LONGITUDE: -71.8293330  GROUND ELEVATION: 402' AMSL		THE PROPOSED PROJECT INCLUDES INSTALLING A WIC (WALK-IN CABINET) AND A GENERATOR ON PROPOSED CONCRETE PADS INSIDE A 20' X 10' GROUND SPACE WITHIN THE EXISTING COMPOUND, AND INSTALLING NEW EQUIPMENT AND MOUNTS ON THE EXISTING TOWER.	SHEET NO:	DESCRIPTION:	REV:	DATE:	BY:
				G-001	TITLE SHEET	0	06/30/21	JI
				G-002	GENERAL NOTES	0	06/30/21	JI
				C-001	OVERALL SITE PLAN	0	06/30/21	JI
				C-101	DETAILED SITE PLAN	0	06/30/21	JI
				C-201	TOWER ELEVATION	0	06/30/21	JI
				C-401	ANTENNA INFORMATION & SCHEDULE	0	06/30/21	JI
				C-501	MOUNT DETAILS	0	06/30/21	JI
				C-502	CONSTRUCTION DETAILS	0	06/30/21	JI
				C-503	CONSTRUCTION DETAILS	0	06/30/21	JI
		S-501	CONSTRUCTION DETAILS	0	06/30/21	JI		
		E-101	GROUNDING DETAILS & ELECTRICAL SCHEMATIC	0	06/30/21	JI		
		E-501	GROUNDING DETAILS	0	06/30/21	JI		
		E-601	PANEL SCHEDULE	0	06/30/21	JI		
		R-601	SUPPLEMENTAL					
		R-602	SUPPLEMENTAL					
		R-603	SUPPLEMENTAL					



GENERAL CONSTRUCTION NOTES:

1. OWNER FURNISHED MATERIALS, AT&T MOBILITY "THE COMPANY" WILL PROVIDE AND THE CONTRACTOR WILL INSTALL
- A. BTS EQUIPMENT FRAME (PLATFORM) AND ICEBRIDGE SHELTER (GROUND BUILD/CO-LOCATE ONLY)

B. AC/TELCO INTERFACE BOX (PPC)

C. ICE BRIDGE (CABLE TRAY WITH COVER) (GROUND BUILD/CO-LOCATE ONLY, GC TO FURNISH AND INSTALL FOR ROOFTOP INSTALLATION)

D. TOWERS, MONOPOLES

E. TOWER LIGHTING

F. GENERATORS & LIQUID PROPANE TANK

G. ANTENNA STANDARD BRACKETS, FRAMES AND PIPES FOR MOUNTING

H. ANTENNAS (INSTALLED BY OTHERS)

I. TRANSMISSION LINE

J. TRANSMISSION LINE JUMPERS

K. TRANSMISSION LINE CONNECTORS WITH WEATHERPROOFING KITS

L. TRANSMISSION LINE GROUND KITS

M. HANGERS

N. HOISTING GRIPS

O. BTS EQUIPMENT
2. THE CONTRACTOR IS RESPONSIBLE TO PROVIDE ALL OTHER MATERIALS FOR THE COMPLETE INSTALLATION OF THE SITE INCLUDING, BUT NOT LIMITED TO, SUCH MATERIALS AS FENCING, STRUCTURAL STEEL SUPPORTING SUB-FRAME FOR PLATFORM, ROOFING LABOR AND MATERIALS, GROUNDING RINGS, GROUNDING WIRES, COPPER-CLAD OR XIT CHEMICAL GROUND ROD(S), BUSS BARS, TRANSFORMERS AND DISCONNECT SWITCHES WHERE APPLICABLE, TEMPORARY ELECTRICAL POWER, CONDUIT, LANDSCAPING COMPOUND STONE, CRANES, CORE DRILLING, SLEEPERS AND RUBBER MATTING, REBAR, CONCRETE CAISSONS, PADS AND/OR AUGER MOUNTS, MISCELLANEOUS FASTENERS, CABLE TRAYS, NON-STANDARD ANTENNA FRAMES AND ALL OTHER MATERIAL AND LABOR REQUIRED TO COMPLETE THE JOB ACCORDING TO THE DRAWINGS AND SPECIFICATIONS. IT IS THE POSITION OF AT&T MOBILITY TO APPLY FOR PERMITTING AND CONTRACTOR RESPONSIBLE FOR PICKUP AND PAYMENT OF REQUIRED PERMITS.
3. ALL WORK SHALL CONFORM TO ALL CURRENT APPLICABLE FEDERAL, STATE, AND LOCAL CODES, INCLUDING ANSI/EIA/TIA-222, AND COMPLY WITH ATC CONSTRUCTION SPECIFICATIONS.
4. CONTRACTOR SHALL CONTACT LOCAL 811 FOR IDENTIFICATION OF UNDERGROUND UTILITIES PRIOR TO START OF CONSTRUCTION.
5. CONTRACTOR SHALL BE RESPONSIBLE FOR COORDINATING ALL REQUIRED INSPECTIONS.
6. ALL DIMENSIONS TO, OF, AND ON EXISTING BUILDINGS, DRAINAGE STRUCTURES, AND SITE IMPROVEMENTS SHALL BE VERIFIED IN FIELD BY CONTRACTOR WITH ALL DISCREPANCIES REPORTED TO THE ENGINEER.
7. DO NOT CHANGE SIZE OR SPACING OF STRUCTURAL ELEMENTS.
8. DETAILS SHOWN ARE TYPICAL; SIMILAR DETAILS APPLY TO SIMILAR CONDITIONS UNLESS OTHERWISE NOTED.
9. THESE DRAWINGS DO NOT INCLUDE NECESSARY COMPONENTS FOR CONSTRUCTION SAFETY WHICH SHALL BE THE SOLE RESPONSIBILITY OF THE CONTRACTOR.
10. CONTRACTOR SHALL BRACE STRUCTURES UNTIL ALL STRUCTURAL ELEMENTS NEEDED FOR STABILITY ARE INSTALLED. THESE ELEMENTS ARE AS FOLLOWS: LATERAL BRACING, ANCHOR BOLTS, ETC.
11. CONTRACTOR SHALL DETERMINE EXACT LOCATION OF EXISTING UTILITIES, GROUNDS DRAINS, DRAIN PIPES, VENTS, ETC. BEFORE COMMENCING WORK.
12. INCORRECTLY FABRICATED, DAMAGED, OR OTHERWISE MISFITTING OR NONCONFORMING MATERIALS OR CONDITIONS SHALL BE REPORTED TO THE AT&T MOBILITY REP PRIOR TO REMEDIAL OR CORRECTIVE ACTION. ANY SUCH REMEDIAL ACTION SHALL REQUIRE WRITTEN APPROVAL BY THE AT&T MOBILITY REP PRIOR TO PROCEEDING.
13. EACH CONTRACTOR SHALL COOPERATE WITH THE AT&T MOBILITY REP, AND COORDINATE HIS WORK WITH THE WORK OF OTHERS.
14. CONTRACTOR SHALL REPAIR ANY DAMAGE CAUSED BY CONSTRUCTION OF THIS PROJECT TO MATCH EXISTING PRE-CONSTRUCTION CONDITIONS TO THE SATISFACTION OF THE AT&T MOBILITY CONSTRUCTION MANAGER.
15. ALL CABLE/CONDUIT ENTRY/EXIT PORTS SHALL BE WEATHERPROOFED DURING INSTALLATION USING A SILICONE SEALANT.
16. WHERE EXISTING CONDITIONS DO NOT MATCH THOSE SHOWN IN THIS PLAN SET, CONTRACTOR SHALL NOTIFY THE AT&T MOBILITY REP AND ENGINEER OF RECORD IMMEDIATELY.
17. CONTRACTOR SHALL ENSURE ALL SUBCONTRACTORS ARE PROVIDED WITH A COMPLETE AND CURRENT SET OF DRAWINGS AND SPECIFICATIONS FOR THIS PROJECT.
18. CONTRACTOR SHALL REMOVE ALL RUBBISH AND DEBRIS FROM THE SITE AT THE END OF EACH DAY.
19. CONTRACTOR SHALL COORDINATE WORK SCHEDULE WITH AMERICAN TOWER CORPORATION (ATC) AND TAKE PRECAUTIONS TO MINIMIZE IMPACT AND DISRUPTION OF OTHER OCCUPANTS OF THE FACILITY.
20. CONTRACTOR SHALL FURNISH AT&T MOBILITY AND AMERICAN TOWER CORPORATION (ATC) WITH A PDF MARKED UP AS-BUILT SET OF DRAWINGS UPON COMPLETION OF WORK.
21. PRIOR TO SUBMISSION OF BID, CONTRACTOR SHALL COORDINATE WITH AT&T MOBILITY REP TO DETERMINE WHAT, IF ANY, ITEMS WILL BE PROVIDED. ALL ITEMS NOT PROVIDED SHALL BE PROVIDED AND INSTALLED BY THE CONTRACTOR. CONTRACTOR WILL INSTALL

ALL ITEMS PROVIDED.

22. PRIOR TO SUBMISSION OF BID, CONTRACTOR SHALL COORDINATE WITH AT&T MOBILITY REP TO DETERMINE IF ANY PERMITS WILL BE OBTAINED BY CONTRACTOR. ALL REQUIRED PERMITS NOT OBTAINED BY AT&T MOBILITY MUST BE OBTAINED, AND PAID FOR, BY THE CONTRACTOR.
23. CONTRACTOR SHALL INSTALL ALL SITE SIGNAGE IN ACCORDANCE WITH AT&T MOBILITY SPECIFICATIONS AND REQUIREMENTS.
24. CONTRACTOR SHALL SUBMIT ALL SHOP DRAWINGS TO AT&T MOBILITY FOR REVIEW AND APPROVAL PRIOR TO FABRICATION.
25. ALL EQUIPMENT SHALL BE INSTALLED ACCORDING TO MANUFACTURER'S SPECIFICATIONS AND LOCATED ACCORDING TO AT&T MOBILITY SPECIFICATIONS, AND AS SHOWN IN THESE PLANS.
26. THE CONTRACTOR SHALL SUPERVISE AND DIRECT THE PROJECT DESCRIBED HEREIN. THE CONTRACTOR SHALL BE SOLELY RESPONSIBLE FOR ALL THE CONSTRUCTION MEANS, METHODS, TECHNIQUES, SEQUENCES AND PROCEDURES AND FOR COORDINATING ALL PORTIONS OF THE WORK UNDER THE CONTRACT.
27. CONTRACTOR SHALL NOTIFY AT&T MOBILITY REP A MINIMUM OF 48 HOURS IN ADVANCE OF POURING CONCRETE OR BACKFILLING ANY UNDERGROUND UTILITIES, FOUNDATIONS OR SEALING ANY WALL, FLOOR OR ROOF PENETRATIONS FOR ENGINEERING REVIEW AND APPROVAL.
28. CONTRACTOR SHALL BE RESPONSIBLE FOR SITE SAFETY INCLUDING COMPLIANCE WITH ALL APPLICABLE OSHA STANDARDS AND RECOMMENDATIONS AND SHALL PROVIDE ALL NECESSARY SAFETY DEVICES INCLUDING PPE AND PPM AND CONSTRUCTION DEVICES SUCH AS WELDING AND FIRE PREVENTION, TEMPORARY SHORING, SCAFFOLDING, TRENCH BOXES/SLOPING, BARRIERS, ETC.
29. THE CONTRACTOR SHALL PROTECT AT HIS OWN EXPENSE, ALL EXISTING FACILITIES AND SUCH OF HIS NEW WORK LIABLE TO INJURY DURING THE CONSTRUCTION PERIOD. ANY DAMAGE CAUSED BY NEGLECT ON THE PART OF THIS CONTRACTOR OR HIS REPRESENTATIVES, OR BY THE ELEMENTS DUE TO NEGLECT ON THE PART OF THIS CONTRACTOR OR HIS REPRESENTATIVES, EITHER TO THE EXISTING WORK, OR TO HIS WORK OR THE WORK OF ANY OTHER CONTRACTOR, SHALL BE REPAIRED AT HIS EXPENSE TO THE OWNER'S SATISFACTION.
30. ALL WORK SHALL BE INSTALLED IN A FIRST CLASS, NEAT AND WORKMANLIKE MANNER BY MECHANICS SKILLED IN THE TRADE INVOLVED. THE QUALITY OF WORKMANSHIP SHALL BE SUBJECT TO THE APPROVAL OF THE AT&T MOBILITY REP. ANY WORK FOUND BY THE AT&T MOBILITY REP TO BE OF INFERIOR QUALITY AND/OR WORKMANSHIP SHALL BE REPLACED AND/OR REWORKED AT CONTRACTOR EXPENSE UNTIL APPROVAL IS OBTAINED.
31. IN ORDER TO ESTABLISH STANDARDS OF QUALITY AND PERFORMANCE, ALL TYPES OF MATERIALS LISTED HEREINAFTER BY MANUFACTURER'S NAMES AND/OR MANUFACTURER'S CATALOG NUMBER SHALL BE PROVIDED BY THESE MANUFACTURERS AS SPECIFIED.
32. AT&T MOBILITY FURNISHED EQUIPMENT SHALL BE PICKED-UP AT THE AT&T MOBILITY WAREHOUSE, NO LATER THAN 48HR AFTER BEING NOTIFIED INSURED, STORED, UNCRATE, PROTECTED AND INSTALLED BY THE CONTRACTOR WITH ALL APPURTENANCES REQUIRED TO PLACE THE EQUIPMENT IN OPERATION, READY FOR USE. THE CONTRACTOR SHALL BE RESPONSIBLE FOR THE EQUIPMENT AFTER PICKING IT UP.
33. AT&T MOBILITY OR HIS ARCHITECT/ENGINEER RESERVES THE RIGHT TO REJECT ANY EQUIPMENT OR MATERIALS WHICH, IN HIS OWN OPINION ARE NOT IN COMPLIANCE WITH THE CONTRACT DOCUMENTS, EITHER BEFORE OR AFTER INSTALLATION AND THE EQUIPMENT SHALL BE REPLACED WITH EQUIPMENT CONFORMING TO THE REQUIREMENTS OF THE CONTRACT DOCUMENTS BY THE CONTRACTOR AT NO COST TO AT&T MOBILITY OR THEIR ARCHITECT/ENGINEER.

STRUCTURAL STEEL NOTES:

1. STRUCTURAL STEEL SHALL CONFORM TO THE LATEST EDITION OF THE AISC "SPECIFICATION FOR THE DESIGN, FABRICATION AND ERECTION OF STRUCTURAL STEEL FOR BUILDINGS."

2. STRUCTURAL STEEL ROLLED SHAPES, PLATES AND BARS SHALL CONFORM TO THE FOLLOWING ASTM DESIGNATIONS:

A. ASTM A-572, GRADE 50 - ALL W SHAPES, UNLESS NOTED OR A992 OTHERWISE

B. ASTM A-36 - ALL OTHER ROLLED SHAPES, PLATES AND BARS UNLESS NOTED OTHERWISE.

C. ASTM A-500, GRADE B - HSS SECTION (SQUARE, RECTANGULAR, AND ROUND)

D. ASTM A-325, TYPE SC OR N - ALL BOLTS FOR CONNECTING STRUCTURAL MEMBERS

E. ASTM F-1554 07 - ALL ANCHOR BOLTS, UNLESS NOTED OTHERWISE

3. ALL EXPOSED STRUCTURAL STEEL MEMBERS SHALL BE HOT-DIPPED GALVANIZED AFTER FABRICATION PER ASTM A123. EXPOSED STEEL HARDWARE AND ANCHOR BOLTS SHALL BE GALVANIZED PER ASTM A153 OR B695.

4. ALL FIELD CUT SURFACES, FIELD DRILLED HOLES AND GROUND SURFACES WHERE EXISTING PAINT OR GALVANIZATION REMOVAL WAS REQUIRED SHALL BE REPAIRED WITH (2) BRUSHED COATS OF ZRC GALVILITE COLD GALVANIZING COMPOUND PER ASTM A780 AND MANUFACTURER'S RECOMMENDATIONS.

5. DO NOT DRILL HOLES THROUGH STRUCTURAL STEEL MEMBERS EXCEPT AS SHOWN AND DETAILED ON STRUCTURAL DRAWINGS.

6. CONNECTIONS:

- A. ALL WELDING TO BE PERFORMED BY AWS CERTIFIED WELDERS AND CONDUCTED IN ACCORDANCE WITH THE LATEST EDITION OF THE AWS WELDING CODE D1.1.
- B. ALL WELDS SHALL BE INSPECTED VISUALLY. 25% OF WELDS SHALL BE INSPECTED WITH DYE PENETRANT OR MAGNETIC PARTICLE TO MEET THE ACCEPTANCE CRITERIA OF AWS D1.1. REPAIR ALL WELDS AS NECESSARY.
- C. INSPECTION SHALL BE PERFORMED BY AN AWS CERTIFIED WELD INSPECTOR.
- D. IT IS THE CONTRACTORS RESPONSIBILITY TO PROVIDE BURNING/WELDING PERMITS AS REQUIRED BY LOCAL GOVERNING AUTHORITY AND IF REQUIRED SHALL HAVE FIRE DEPARTMENT DETAIL FOR ANY WELDING ACTIVITY.
- E. ALL ELECTRODES TO BE LOW HYDROGEN, MATCHING FILLER METAL, PER AWS D1.1, UNLESS NOTED OTHERWISE.
- F. MINIMUM WELD SIZE TO BE 0.1875 INCH FILLET WELDS, UNLESS NOTED OTHERWISE.
- G. PRIOR TO FIELD WELDING GALVANIZING MATERIAL, CONTRACTOR SHALL GRIND OFF GALVANIZING ½" BEYOND ALL FIELD WELD SURFACES. AFTER WELD AND WELD INSPECTION IS COMPLETE, REPAIR ALL GROUND AND WELDED SURFACES WITH ZRC GALVILITE COLD GALVANIZING COMPOUND PER ASTM A780 AND MANUFACTURERS RECOMMENDATIONS.
- H. THE CONTRACTOR SHALL PROVIDE ADEQUATE SHORING AND/OR BRACING WHERE REQUIRED DURING CONSTRUCTION UNTIL ALL CONNECTIONS ARE COMPLETE.
- I. ANY FIELD CHANGES OR SUBSTITUTIONS SHALL HAVE PRIOR APPROVAL FROM THE ENGINEER, AND T- MOBILE PROJECT MANAGER IN WRITING

SPECIAL CONSTRUCTION  
ANTENNA INSTALLATION NOTES:

1. WORK INCLUDED:

- A. ANTENNA AND COAXIAL CABLES ARE FURNISHED BY AT&T MOBILITY UNDER A SEPARATE CONTRACT. THE CONTRACTOR SHALL ASSIST ANTENNA INSTALLATION CONTRACTOR IN TERMS OD COORDINATION AND SITE ACCESS. ERECTION SUBCONTRACTOR SHALL BE RESPONSIBLE FOR THE PROTECTION OF PERSONNEL AND
- B. INSTALL ANTENNA AS INDICATE ON DRAWINGS AND AT&T MOBILITY SPECIFICATIONS.
- C. INSTALL GALVANIZED STEEL ANTENNA MOUNTS AS INDICATED ON DRAWINGS
- D. INSTALL FURNISHED GALVANIZED STEEL OR ALUMINUM WAVEGUIDE AND PROVIDE PRINTOUT OF THAT TEST.
- E. CONTRACTOR SHALL PROVIDE FOUR (4) SETS OF SWEEP TESTS USING ANRITZU-PACKARD 8713B RF SCALAR NETWORK ANALYZER. SUBMIT FREQUENCY DOMAIN REFLECTOMETER(FDR) TESTS RESULTS TO THE PROJECT MANAGER. SWEEP TESTS SHALL BE AS PER ATTACHED RFS "MINIMUM FIELD TESTING RECOMMENDED FOR ANTENNA AND HELIAX COAXIAL CABLE SYSTEMS" DATED 10/5/93. TESTING SHALL BE PERFORMED BY AN INDEPENDENT TESTING SERVICE AND BE BOUND AND SUBMITTED WITHIN ONE WEEK OF WORK COMPLETION.
- F. INSTALL COAXIAL CABLES AND TERMINATING BETWEEN ANTENNAS AND EQUIPMENT PER MANUFACTURER'S RECOMMENDATIONS. WEATHERPROOF ALL CONNECTIONS BETWEEN THE ANTENNA AND EQUIPMENT PER MANUFACTURER'S REQUIREMENTS. TERMINATE ALL COAXIAL CABLE THREE (3) FEET IN EXCESS OF ENTRY PORT LOCATION UNLESS OTHERWISE STATED.
- G. ANTENNA AND COAXIAL CABLE GROUNDING:

2. ALL EXTERIOR #6 GREED GROUND WIRE "DAISY CHAIN" CONNECTIONS ARE TO BE WEATHER SEALED WITH RFS CONNECTORS/SPLICE WEATHERPROOFING KIT #221213 OR EQUAL.
3. ALL COAXIAL CABLE GROUNDING KITS ARE TO BE INSTALLED ON STRAIGHT RUNS OF COAXIAL CABLE (NOT WITHIN BENDS)

CONCRETE AND REINFORCING STEEL NOTES:

1. DESIGN AND CONSTRUCTION OF ALL CONCRETE ELEMENTS SHALL CONFORM TO THE LATEST EDITIONS OF ALL APPLICABLE CODES INCLUDING: ACI 301 "SPECIFICATIONS FOR STRUCTURAL CONCRETE FOR BUILDINGS", ACI 117 "SPECIFICATIONS FOR TOLERANCES FOR CONCRETE CONSTRUCTION AND MATERIALS", AND ACI 318 "BUILDING CODE REQUIREMENTS FOR REINFORCED CONCRETE."
2. MIX DESIGN SHALL BE APPROVED BY AT&T MOBILITY REP PRIOR TO PLACING CONCRETE.
3. CONCRETE SHALL BE NORMAL WEIGHT, 6 % AIR ENTRAINED (+/- 1.5%) WITH A SLUMP RANGE OF 3-6" AND HAVE A MINIMUM 28-DAY COMPRESSIVE STRENGTH OF 4000 PSI UNLESS OTHERWISE NOTED.
4. THE FOLLOWING MATERIALS SHALL BE USED:

PORTLAND CEMENT: ASTM C150, TYPE 2

REINFORCEMENT: ASTM A185, PLAIN STEEL WELDED WIRE FABRIC

REINFORCEMENT BARS: ASTM A615, GRADE 60, DEFORMED

NORMAL WEIGHT AGGREGATE: ASTM C33

WATER: ASTM C 94/C 94M

WELDED WIRE FABRIC: ASTM A185

ADMIXTURES:

- WATER-REDUCING AGENT: ASTM C 494/C 494M, TYPE A
- AIR-ENTERING AGENT: ASTM C 260/C 260M
- SUPERPLASTICIZER: ASTM C494, TYPE F OR TYPE G
- RETARDING: ASTM C 494/C 494M, TYPE B

5. MINIMUM CONCRETE COVER FOR REINFORCING STEEL SHALL BE NO LESS THAN 3".
6. A 3/4" CHAMFER SHALL BE PROVIDED AT ALL EXPOSED EDGES OF CONCRETE IN ACCORDANCE WITH ACI 301 SECTION 4.2.4, UNLESS NOTED OTHERWISE.
7. INSTALLATION OF CONCRETE EXPANSION/WEDGE ANCHOR SHALL BE PER MANUFACTURER'S WRITTEN RECOMMENDED PROCEDURE. THE ANCHOR BOLT, DOWEL, OR ROD SHALL CONFORM TO MANUFACTURER'S RECOMMENDATION FOR EMBEDMENT DEPTH OR AS SHOWN ON THE DRAWINGS. NO REBAR SHALL BE CUT WITHOUT PRIOR APPROVAL FROM AN ATC ENGINEER WHEN DRILLING HOLES IN CONCRETE.
8. ADMIXTURES SHALL CONFORM TO THE APPROPRIATE ASTM STANDARD AS REFERENCED IN "METHOD 1" OF ACI 301.
9. DO NOT WELD OR TACK WELD REINFORCING STEEL.
10. ALL DOWELS, ANCHOR BOLTS, EMBEDDED STEEL, ELECTRICAL CONDUITS, PIPE SLEEVES, GROUNDS AND ALL OTHER EMBEDDED ITEMS AND FORMED DETAILS SHALL BE IN PLACE BEFORE START OF CONCRETE PLACEMENT.
11. REINFORCEMENT SHALL BE COLD BENT WHENEVER BENDING IS REQUIRED.
12. DO NOT PLACE CONCRETE IN WATER, ICE, OR ON FROZEN GROUND.
13. FOR COLD-WEATHER (ACI 308) AND HOT-WEATHER (ACI 301M) CONCRETE PLACEMENT, CONFORM TO APPLICABLE ACI CODES AND RECOMMENDATIONS. IN EITHER CASE, MATERIALS CONTAINING CHLORIDE, CALCIUM, SALTS, ETC. SHALL NOT BE USED. PROTECT FRESH CONCRETE FROM WEATHER FOR 7 DAYS, MINIMUM.
14. ALL CONCRETE SHALL HAVE A "SMOOTH FORM FINISH."
15. SPLICING OF REINFORCEMENT IS PERMITTED ONLY AT LOCATIONS SHOWN IN THE CONTRACT DRAWINGS OR AS ACCEPTED BY THE ENGINEER. UNLESS OTHERWISE SHOWN OR NOTED REINFORCING STEEL SHALL BE SPLICED TO DEVELOP ITS FULL TENSILE CAPACITY (CLASS A) IN ACCORDANCE WITH ACI 318.
16. DETAILING OF REINFORCING STEEL SHALL CONFORM TO "ACI MANUAL OF STANDARD PRACTICE FOR DETAILING REINFORCED CONCRETE STRUCTURES" (ACI 315).
17. ALL SLAB CONSTRUCTION SHALL BE CAST MONOLITHICALLY WITHOUT HORIZONTAL CONSTRUCTION JOINTS, UNLESS SHOWN IN THE CONTRACT DRAWINGS.
18. LOCATION OF ALL CONSTRUCTION JOINTS ARE SUBJECT TO THE REQUIREMENTS OF THE CONTRACT DOCUMENTS, CONFORMANCE WITH ACI 318, AND ACCEPTANCE OF THE ENGINEER. DRAWINGS SHOWING LOCATION OF DETAILS OF THE PROPOSED CONSTRUCTION JOINTS SHALL BE SUBMITTED WITH REINFORCING STEEL PLACEMENT DRAWINGS.
19. SPLICES OF WWF, AT ALL SPLICED EDGES, SHALL BE SUCH THAT THE OVERLAP MEASURED BETWEEN OUTERMOST CROSS WIRES OF EACH FABRIC SHEET IS NOT LESS THAN THE SPACING OF THE CROSS WIRE PLUS 2 INCHES, NOR LESS THAN 6".
20. BAR SUPPORTS SHALL BE ALL-GALVANIZED METAL WITH PLASTIC TIPS.
21. ALL REINFORCEMENT SHALL BE SECURELY TIED IN PLACE TO PREVENT DISPLACEMENT BY CONSTRUCTION TRAFFIC OR CONCRETE. TIE WIRE SHALL BE OF SUFFICIENT STRENGTH FOR INTENDED PURPOSE, BUT NOT LESS THAN NO. 18 GAUGE.
22. SLAB ON GROUND: COMPACT STRUCTURAL FILL TO 95% DENSITY AND THEN PLACE 6" GRAVEL BENEATH SLAB.

ELECTRICAL NOTES:

1. ELECTRICAL DESIGN SHALL BE PERFORMED BY ELECTRICAL CONTRACTOR. STRUCTURAL DESIGN SHALL BE PERFORMED BY GENERAL CONTRACTOR. ELECTRICAL CONTRACTOR SHALL ENSURE THAT ALL WORK COMPLIES WITH ALL APPLICABLE LOCAL AND STATE CODES AND NATIONAL ELECTRICAL CODE.
2. ALL SUGGESTED ELECTRICAL ELEMENTS (SUCH AS BREAKER SIZES, WIRE SIZES, CONDUITS SIZES ARE FOR ZONING PURPOSES ONLY. IT IS THE RESPONSIBILITY TO OF THE ELECTRICAL CONTRACTOR TO CONFIRM COMPLIANCE WITH LOCAL ELECTRICAL CODES AND PASS ALL APPLICABLE AND NECESSARY INSPECTIONS. IN SOME EVENTS, IT MAY BE NECESSARY TO PERFORM AN ELECTRICAL LOAD STUDY TO VERIFY THE CAPACITY OF THE EXISTING SERVICE. THIS IS NOT THE RESPONSIBILITY OF CONCORDIA. IT IS THE RESPONSIBILITY OF THE ELECTRICAL CONTRACTOR.
3. CONTRACTOR SHALL FIELD LOCATE ALL BELOW GRADE GROUND LINES AND UTILITY LINES PRIOR TO CONSTRUCTION. CONTRACTOR IS RESPONSIBLE FOR RELOCATION OF ALL UTILITIES AND GROUND LINES THAT MAY BECOME DISTURBED OR CONFLICTING IN THE COURSE OF CONSTRUCTION.

ALL DISCREPANCIES FROM WHAT IS SHOWN ON THESE CONSTRUCTION DRAWINGS SHALL BE COMMUNICATED TO ATC ENGINEERING IMMEDIATELY FOR CORRECTION OR RE-DESIGN. FAILURE TO COMMUNICATE DIRECTLY WITH ATC ENGINEERING OR ANY CHANGES FROM THE DESIGN CONDUCTED WITHOUT PRIOR APPROVAL FROM ATC ENGINEERING SHALL BE THE SOLE RESPONSIBILITY OF THE GENERAL CONTRACTOR.



**Dewberry®**  
Dewberry Engineers Inc.  
99 SUMMER STREET  
SUITE 700  
BOSTON, MA 02110  
PHONE: 617.531.0801  
FAX: 617.695.3310

REV.	DESCRIPTION	BY	DATE
<u>A</u>	PRELIM	MR	05/04/21
<u>B</u>	PRELIM	MR	06/04/21
<u>0</u>	FINAL	JI	06/30/21
<u> </u>			
<u> </u>			

ATC SITE NUMBER:  
**418914**

ATC SITE NAME:  
**PALMER POND CT CT**

AT&T MOBILITY SITE NAME:  
**MCRTB050162**

SITE ADDRESS:  
75 GALLUP ROAD  
VOLUNTOWN, CT 06484

SEAL:



DATE DRAWN:	04/26/21
ATC JOB NO:	13626845
CUSTOMER ID:	MCRTB050162
CUSTOMER #:	300645

GENERAL NOTES

SHEET NUMBER: <b>G-002</b>	REVISION: <b>0</b>
-------------------------------	-----------------------















NOTES:

1. BOUNDARY LINES OBTAINED FROM  
NORTHEASTERN CONNECTICUT COUNCIL  
OF GOVERNMENTS ONLINE MAP VIEWER.



LEGEND

- |   |                                 |
|---|---------------------------------|
|  | EXISTING PROPERTY LINE          |
|  | EXISTING ADJACENT PROPERTY LINE |
|  | EXISTING LEASE AREA             |
|  | EXISTING EASEMENT               |
|  | EXISTING WOOD FENCE             |
|  | EXISTING WIRE FENCE             |
|  | EXISTING METAL FENCE            |
|  | EXISTING GUARD RAIL             |
|  | EXISTING CHAINLINK FENCE        |
|  | EXISTING ROAD (DIRT)            |
|  | EXISTING ROAD (STONE)           |
|  | EXISTING ROAD (PAVED)           |

#### NOTES:

1. DEWBERRY WAS NOT CONTRACTED TO PERFORM ANY BOUNDARY AND TOPOGRAPHIC SURVEY ON THIS SITE.

## 1 OVERALL SITE PLAN

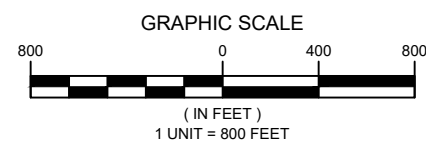

**Dewberry Engineers Inc.**  
99 SUMMER STREET  
SUITE 700  
BOSTON, MA 02110  
PHONE: 617.531.0801  
FAX: 617.695.3310

REV.	DESCRIPTION	BY	DATE
<u>A</u>	PRELIM	MR	05/04/21
<u>B</u>	PRELIM	MR	06/04/21
<u>0</u>	FINAL	JI	06/30/21
<u> </u>			
<u> </u>			

ATC SITE NUMBER:  
418914

ATC SITE NAME:  
PALMER POND CT CT

AT&T MOBILITY SITE NAME:  
MCRTB050162

SITE ADDRESS:  
75 GALLUP ROAD  
VOLUNTOWN, CT 06484

SEAL:



DATE DRAWN:	04/26/21
ATC JOB NO:	13626845
CUSTOMER ID:	MCRTB050162
CUSTOMER #:	300645

## OVERALL SITE PLAN

SHEET NUMBER:

C-001

REVISION:

C

SITE PLAN NOTES:

1. THIS SITE PLAN REPRESENTS THE BEST PRESENT KNOWLEDGE AVAILABLE TO THE ENGINEER AT THE TIME OF THIS DESIGN. THE CONTRACTOR SHALL VISIT THE SITE PRIOR TO CONSTRUCTION AND VERIFY ALL EXISTING CONDITIONS RELATED TO THE SCOPE OF WORK FOR THIS PROJECT.
2. ICE BRIDGE, CABLE LADDER, COAX PORT, AND COAX CABLE ARE SHOWN FOR REFERENCE ONLY. CONTRACTOR SHALL CONFIRM THE EXACT LOCATION OF ALL PROPOSED AND EXISTING EQUIPMENT AND STRUCTURES DEPICTED ON THIS PLAN. BEFORE UTILIZING EXISTING CABLE SUPPORTS, COAX PORTS, INSTALLING NEW PORTS OR ANY OTHER EQUIPMENT, CONTRACTOR SHALL VERIFY ALL ASPECTS OF THE COMPONENTS MEET THE ATC SPECIFICATIONS.
3. IT IS THE RESPONSIBILITY OF THE CONTRACTOR TO COORDINATE WITH THE AT&T MOBILITY REPRESENTATIVE AND LOCAL UTILITY COMPANY FOR THE INSTALLATION OF CONDUITS, CONDUCTORS, BREAKERS, DISCONNECTS, OR ANY OTHER EQUIPMENT REQUIRED FOR ELECTRICAL SERVICE. ALL ELECTRICAL WORK SHALL BE PERFORMED IN ACCORDANCE WITH LATEST EDITION OF THE STATE AND NATIONAL CODES, ORDINANCES AND REGULATIONS APPLICABLE TO THIS PROJECT.

LEGEND

⊗	GROUNDING TEST WELL
ATS	AUTOMATIC TRANSFER SWITCH
B	BOLLARD
CSC	CELL SITE CABINET
D	DISCONNECT
E	ELECTRICAL
F	FIBER
GEN	GENERATOR
G	GENERATOR RECEPTACAL
HH, V	HAND HOLE, VAULT
IB	ICE BRIDGE
K	KENTROX BOX
LC	LIGHTING CONTROL
M	METER
PB	PULL BOX
PP	POWER POLE
T	TELCO
TRN	TRANSFORMER
— x —	CHAINLINK FENCE

PROPOSED CABLE LENGTH:

1. ESTIMATED LENGTH OF PROPOSED CABLE 167'. ESTIMATED LENGTH OF CABLE WAS PROVIDED BY CUSTOMER OR CALCULATED BY ADDING THE RAD CENTER AND THE DISTANCE FROM THE SHELTER ENTRY PLATE TO THE TOWER (ALONG THE ICE BRIDGE) AND A SAFETY FACTOR MEASUREMENT OF 15% (OF THE TWO PREVIOUS VALUES), CDS DEFER TO GREATEST CABLE LENGTH.
2. ROUTE PROPOSED CABLES ALONG SAME PATH AS EXISTING CABLES AND IN ACCORDANCE WITH STRUCTURAL ANALYSIS. IF ADEQUATE SPACE EXISTS, ROUTE CABLES THROUGH ENTRY PORT HOLE, UP INSIDE OF MONOPOLE, AND THROUGH EXIT PORT HOLE. IF ROUTING OUTSIDE THE MONOPOLE, ATTACH CABLES USING STAND-OFF ADAPTERS MOUNTED TO TOWER USING STAINLESS STEEL BANDING. ADEQUATELY SECURE CABLES USING EITHER APPROPRIATELY SIZED STAINLESS STEEL SNAP-INS OR MOUNTING HARDWARE AND BRACKETS AS SPECIFIED BY CABLE MANUFACTURER.

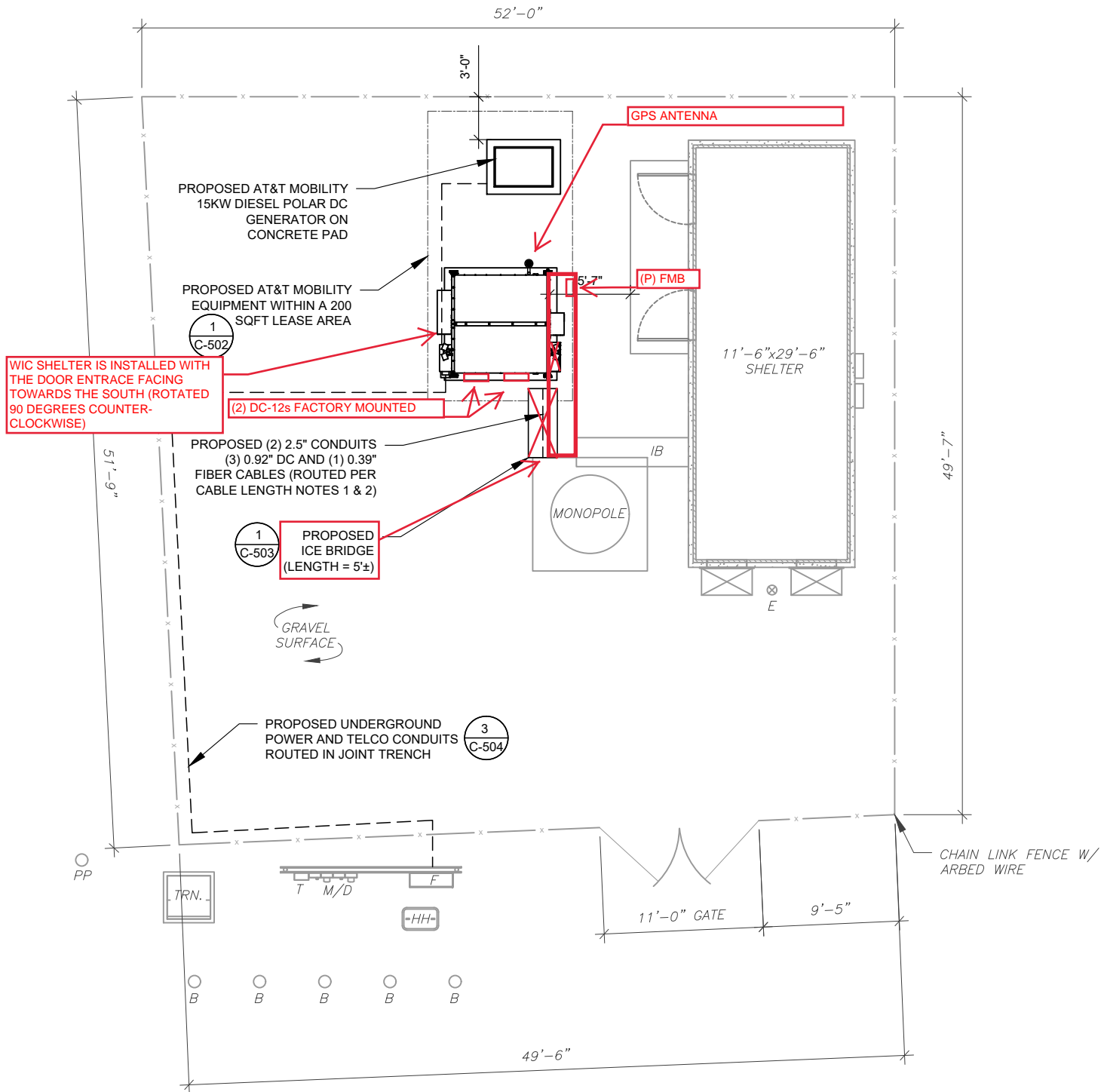

1 DETAILED SITE PLAN

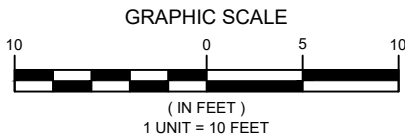

**Dewberry®**

Dewberry Engineers Inc.  
99 SUMMER STREET  
SUITE 700  
BOSTON, MA 02110  
PHONE: 617.531.0801  
FAX: 617.695.3310

REV.	DESCRIPTION	BY	DATE
A	PRELIM	MR	05/04/21
B	PRELIM	MR	06/04/21
0	FINAL	JI	06/30/21

ATC SITE NUMBER:  
418914

ATC SITE NAME:  
PALMER POND CT CT

AT&T MOBILITY SITE NAME:  
MCRTB050162

SITE ADDRESS:  
75 GALLUP ROAD  
VOLUNTOWN, CT 06484

SEAL:



DATE DRAWN:	04/26/21
ATC JOB NO:	13626845
CUSTOMER ID:	MCRTB050162
CUSTOMER #:	300645

DETAILED SITE PLAN

SHEET NUMBER:

C-101

REVISION:

0



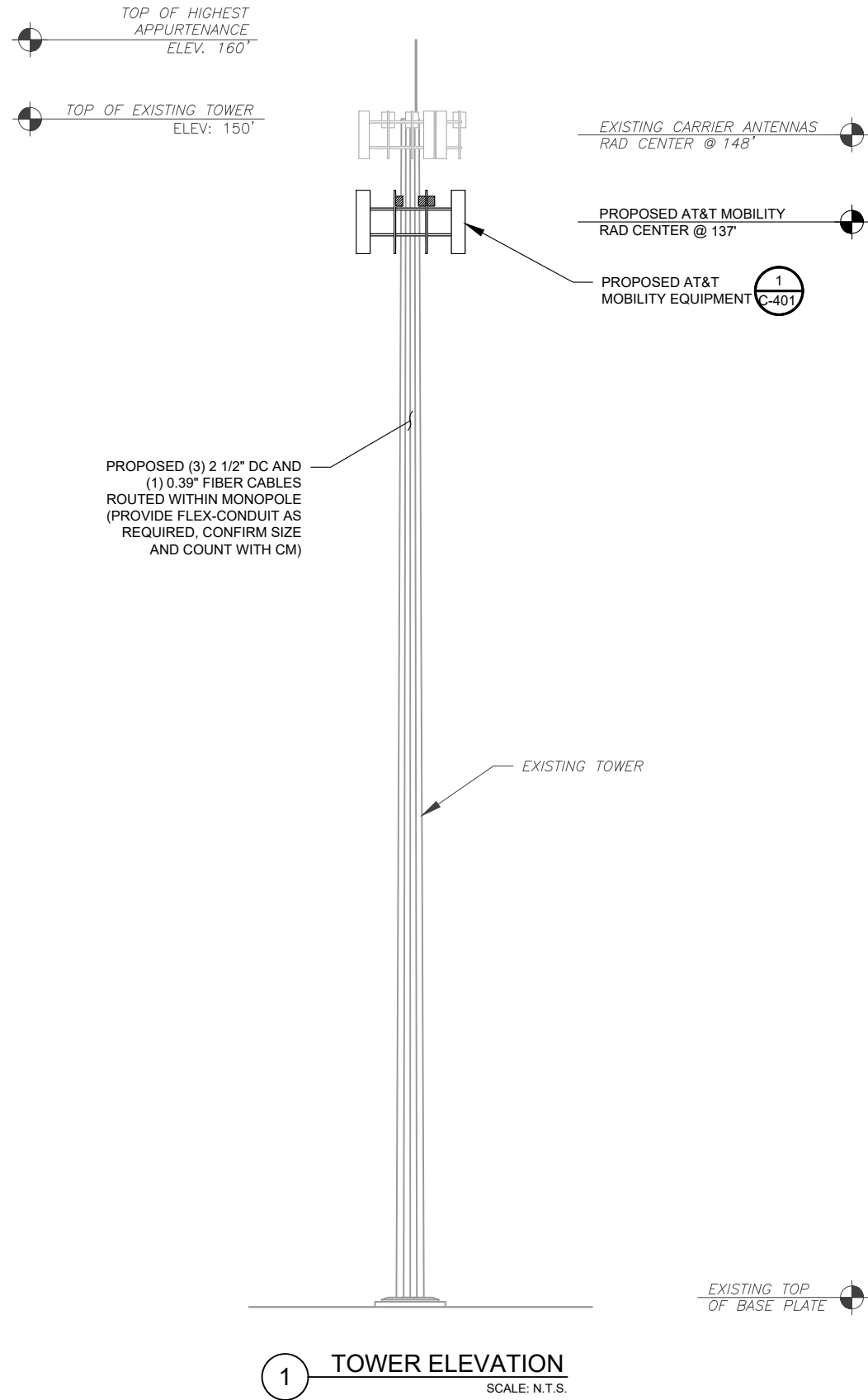

PER THE LATEST MOUNT ANALYSIS COMPLETED BY TOWER ENGINEERING PROFESSIONALS INC., THE PROPOSED MOUNT CAN ADEQUATELY SUPPORT THE PROPOSED LOADING

- TOWER NOTE:**
1. IT IS THE CONTRACTOR'S RESPONSIBILITY TO CONFIRM WITH THE PROJECT MANAGER THAT THEY HAVE THE MOST RECENT VERSION OF THE STRUCTURAL ANALYSIS BEFORE COMMENCING WORK. EXISTING AND PROPOSED TOWER APPURTENANCES, MOUNTS, AND ANTENNAS ARE SHOWN BASED ON THE STRUCTURAL ANALYSIS.
  2. WHERE APPLICABLE, ALL NEW ANTENNAS, EQUIPMENT, MOUNTS, CABLING, ETC. SHALL BE PAINTED/SOCKED TO MATCH EXISTING EQUIPMENT IN ACCORDANCE WITH FAA, JURISDICTION, AND/OR OTHER LOCAL REQUIREMENTS.
  3. ROUTE PROPOSED CABLES ALONG SAME PATH AS EXISTING CABLES AND IN ACCORDANCE WITH STRUCTURAL ANALYSIS. IF ADEQUATE SPACE EXISTS, ROUTE CABLES THROUGH ENTRY PORT HOLE, UP INSIDE OF MONOPOLE, AND THROUGH EXIT PORT HOLE. IF ROUTING OUTSIDE THE MONOPOLE, ATTACH CABLES USING STAND-OFF ADAPTERS MOUNTED TO TOWER USING STAINLESS STEEL BANDING. ADEQUATELY SECURE CABLES USING EITHER APPROPRIATELY SIZED STAINLESS STEEL SNAP-INS OR MOUNTING HARDWARE AND BRACKETS AS SPECIFIED BY CABLE MANUFACTURER.
  4. TOWER ELEVATIONS ARE MEASURED FROM TOP OF BASE PLATE TO MATCH STRUCTURAL ANALYSIS. ELEVATIONS DO NOT REFLECT TRUE ABOVE GROUND LEVEL (A.G.L.)



**Dewberry®**  
Dewberry Engineers Inc.  
99 SUMMER STREET  
SUITE 700  
BOSTON, MA 02110  
PHONE: 617.531.0801  
FAX: 617.695.3310

REV.	DESCRIPTION	BY	DATE
A	PRELIM	MR	05/04/21
B	PRELIM	MR	06/04/21
0	FINAL	JI	06/30/21

ATC SITE NUMBER:  
**418914**

ATC SITE NAME:  
**PALMER POND CT CT**

AT&T MOBILITY SITE NAME:  
**MCRTB050162**

SITE ADDRESS:  
75 GALLUP ROAD  
VOLUNTOWN, CT 06484

SEAL:



DATE DRAWN:	04/26/21
ATC JOB NO:	13626845
CUSTOMER ID:	MCRTB050162
CUSTOMER #:	300645

TOWER ELEVATION

SHEET NUMBER:	REVISION:
C-201	0

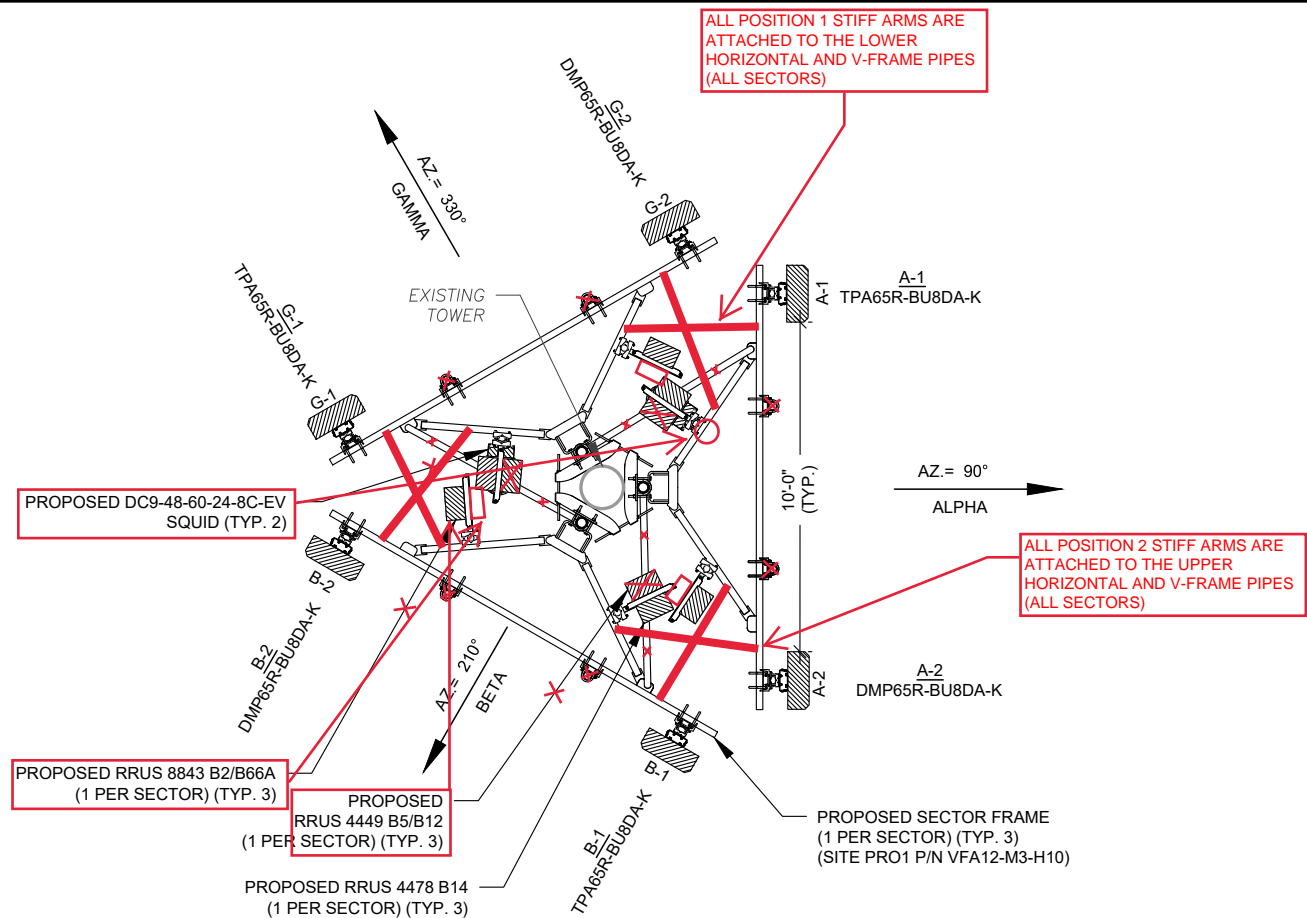

1 FINAL ANTENNA PLAN  
SCALE: N.T.S.

FINAL ANTENNA SCHEDULE								
LOCATION			ANTENNA SUMMARY				NON ANTENNA SUMMARY	
SECTOR	RAD	AZ	POS	ANTENNA	BAND	MECH/ELEC D-TILT	STATUS	ADDITIONAL TOWER MOUNTED EQUIPMENT
ALPHA	137°	90°	A1	TPA-65R-BU8DA-K	B14/AWS/WCS	0/2,2	ADD	RRUS 4478 B14
			A2	DMP65R-BU8DA-K	700BC/850/PCS	0/2,2,2	ADD	RRUS 4449 BR/B12 RRUS 8843 B2/B66A
BETA	137°	210°	B1	TPA-65R-BU8DA-K	B14/AWS/WCS	0/2,2	ADD	RRUS 4478 B14
			B2	DMP65R-BU8DA-K	700BC/850/PCS	0/2,2,2	ADD	RRUS 4449 BR/B12 RRUS 8843 B2/B66A
GAMMA	137°	330°	C1	TPA-65R-BU8DA-K	B14/AWS/WCS	0/2,2	ADD	RRUS 4478 B14
			C2	DMP65R-BU8DA-K	700BC/850/PCS	0/2,2,2	ADD	RRUS 4449 BR/B12 RRUS 8843 B2/B66A

1. CONFIRM WITH AT&T MOBILITY REP FOR APPLICABLE UPDATES/REVISIONS AND MOST RECENT RFDS FOR NSN CONFIGURATION (CONFIG). GC TO CAP ALL UNUSED PORTS.  
2. CONFIRM SPACING OF PROPOSED EQUIP DOES NOT CAUSE TOWER CONFLICTS NOR IMPEDE TOWER CLIMBING PEGS.

2 ANTENNA SCHEDULE

CABLE LENGTHS FOR JUMPERS  
FIBER DISTRIBUTION/OVP TO RRU: 15'  
RRU TO ANTENNA: 10'

PROPOSED FIBER DISTRIBUTION/OVP BOX		PROPOSED CABLING SUMMARY			
MODEL NUMBER	STATUS	CONDUIT	DC	FIBER	STATUS
1 DC9-48-60-24-8C-EV	ADD	(2) 2.5"	3 0.92"	(1) 0.39"	ADD



**Dewberry®**  
Dewberry Engineers Inc.  
99 SUMMER STREET  
SUITE 700  
BOSTON, MA 02110  
PHONE: 617.531.0801  
FAX: 617.695.3310

REV.	DESCRIPTION	BY	DATE
A	PRELIM	MR	05/04/21
B	PRELIM	MR	06/04/21
0	FINAL	JI	06/30/21

ATC SITE NUMBER:  
418914

ATC SITE NAME:  
PALMER POND CT CT

AT&T MOBILITY SITE NAME:  
MCRTB050162

SITE ADDRESS:  
75 GALLUP ROAD  
VOLUNTOWN, CT 06484

SEAL:



DATE DRAWN:	04/26/21
ATC JOB NO:	13626845
CUSTOMER ID:	MCRTB050162
CUSTOMER #:	300645

## ANTENNA INFORMATION & SCHEDULE

SHEET NUMBER:

C-401

REVISION:

0



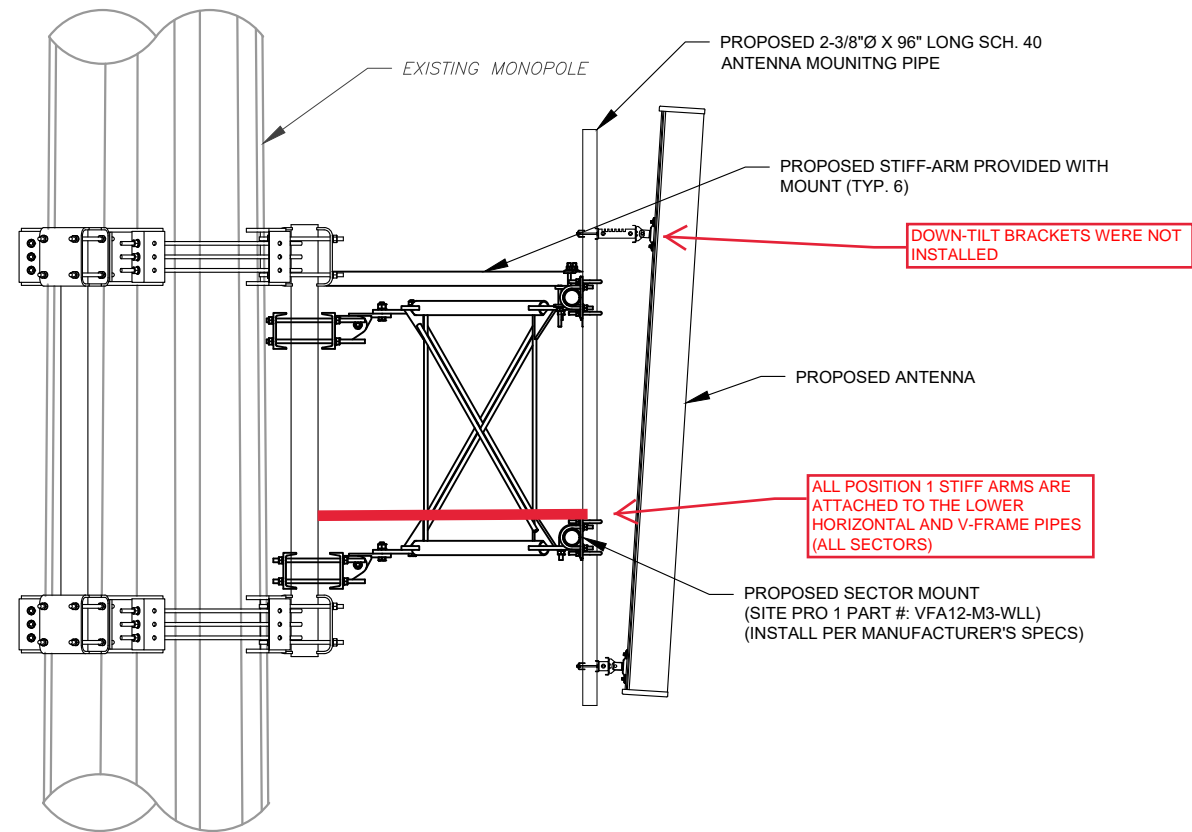

1 PROPOSED ANTENNA MOUNTING DETAIL (ELEVATION)  
SCALE: NOT TO SCALE

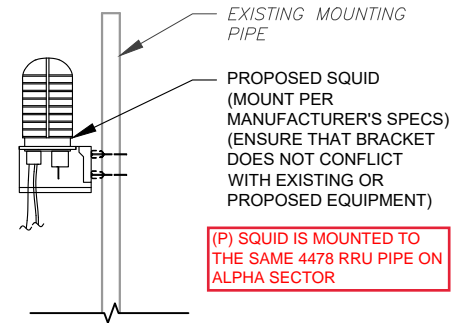

2 PROPOSED SQUID MOUNTING  
SCALE: N.T.S.

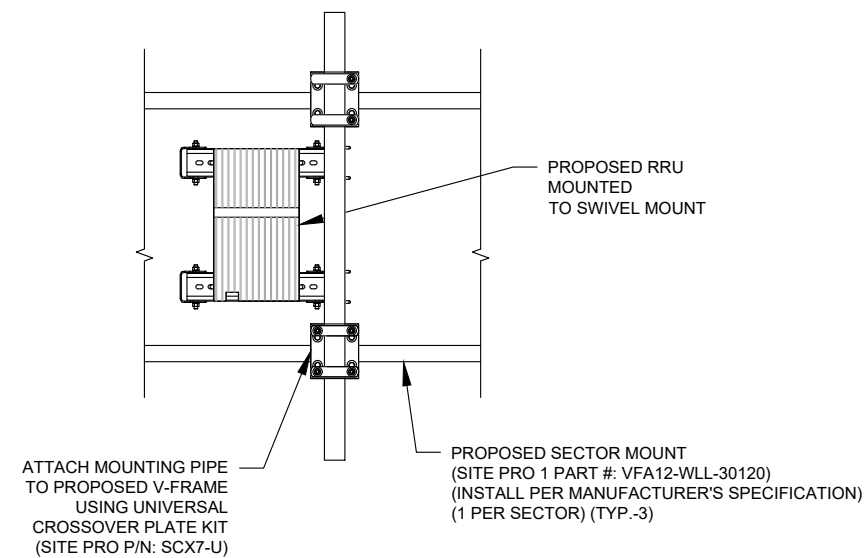

3 PROPOSED RRU/SQUID MOUNTING DETAIL  
SCALE: NOT TO SCALE

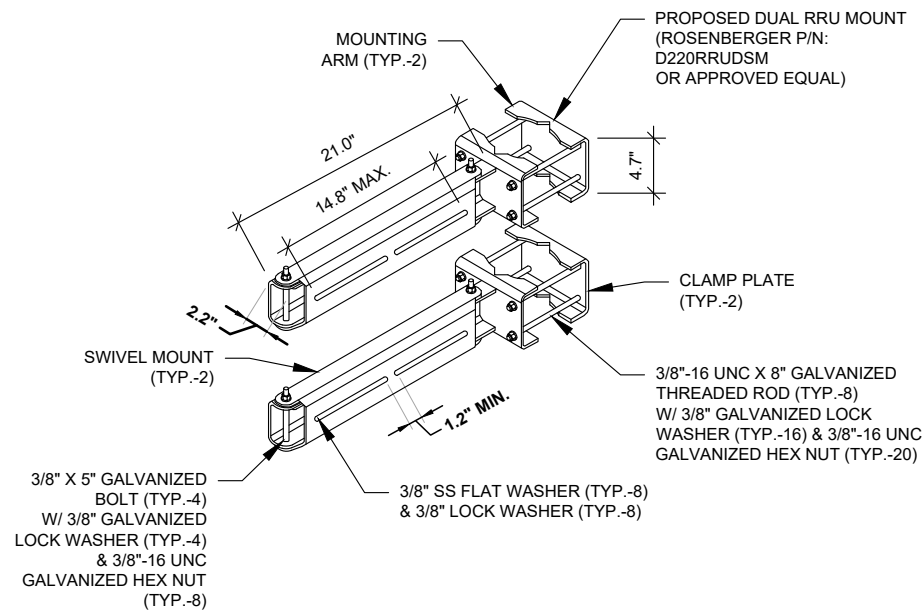

4 PROPOSED SWIVEL MOUNT DETAIL  
SCALE: N.T.S.

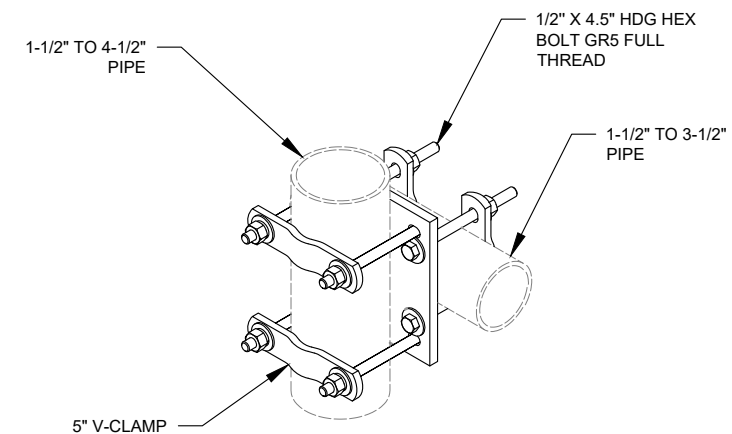

5 SITE PRO SCX7-U DETAIL  
SCALE: N.T.S.



Dewberry Engineers Inc.  
99 SUMMER STREET  
SUITE 700  
BOSTON, MA 02110  
PHONE: 617.531.0801  
FAX: 617.695.3310

REV.	DESCRIPTION	BY	DATE
A	PRELIM	MR	05/04/21
B	PRELIM	MR	06/04/21
C	FINAL	JI	06/30/21

ATC SITE NUMBER:  
418914

ATC SITE NAME:  
PALMER POND CT CT

AT&T MOBILITY SITE NAME:  
MCRTB050162

SITE ADDRESS:  
75 GALLUP ROAD  
VOLUNTOWN, CT 06484

SEAL:



DATE DRAWN:	04/26/21
ATC JOB NO:	13626845
CUSTOMER ID:	MCRTB050162
CUSTOMER #:	300645

## MOUNT DETAILS

SHEET NUMBER:

C-501

REVISION:

0

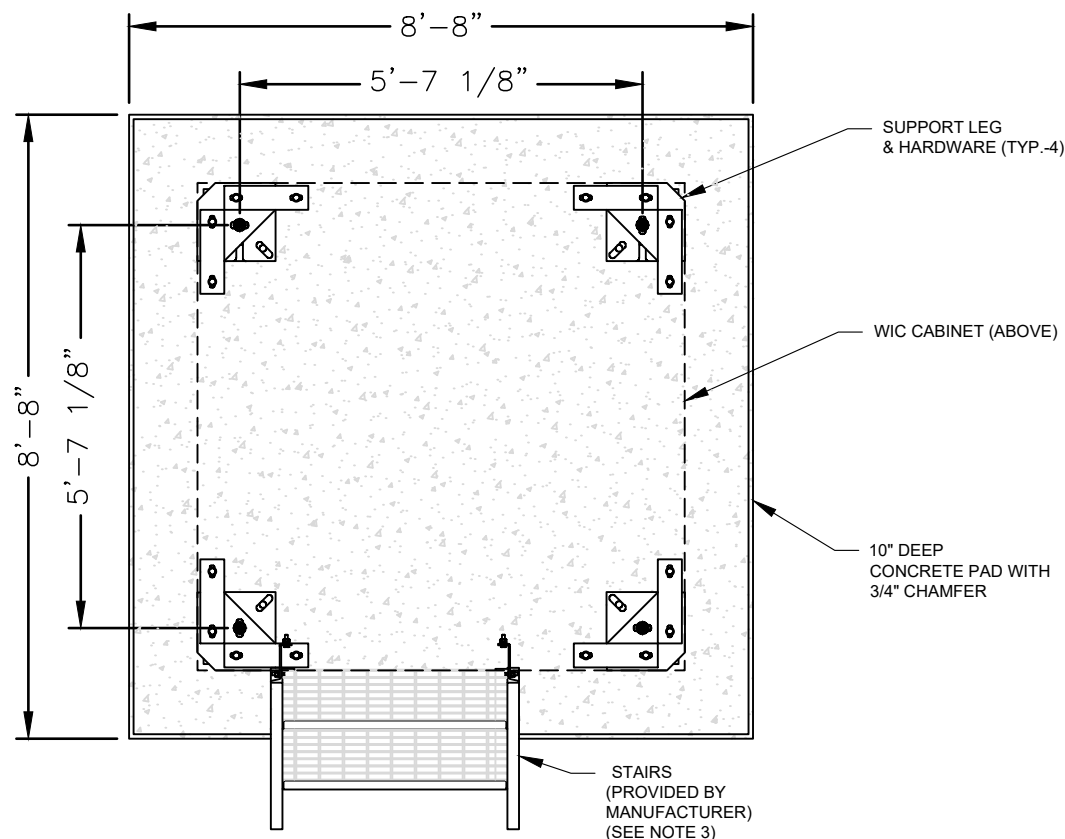

1 WIC FOUNDATION DETAIL  
SCALE: NOT TO SCALE

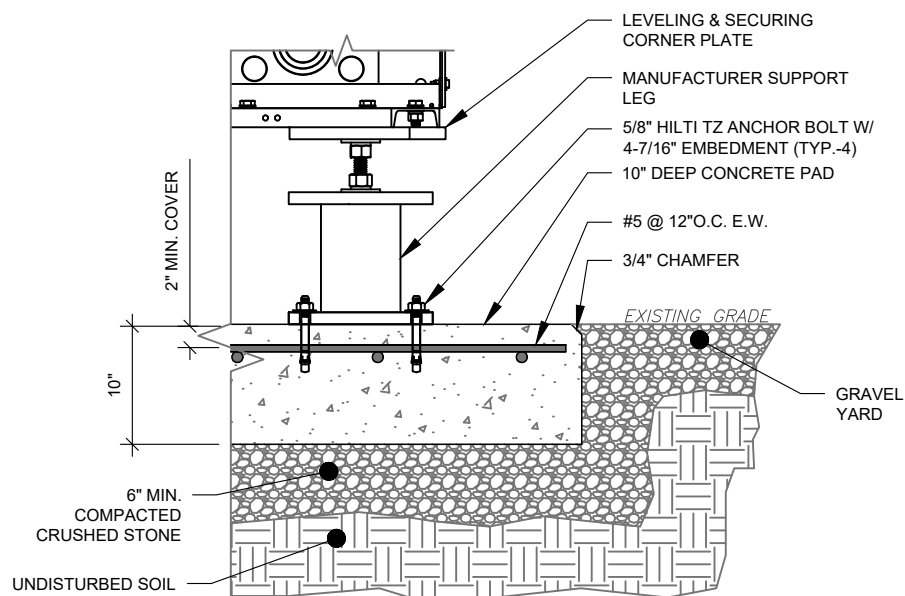

2 WIC BASE SECTION  
SCALE: NOT TO SCALE

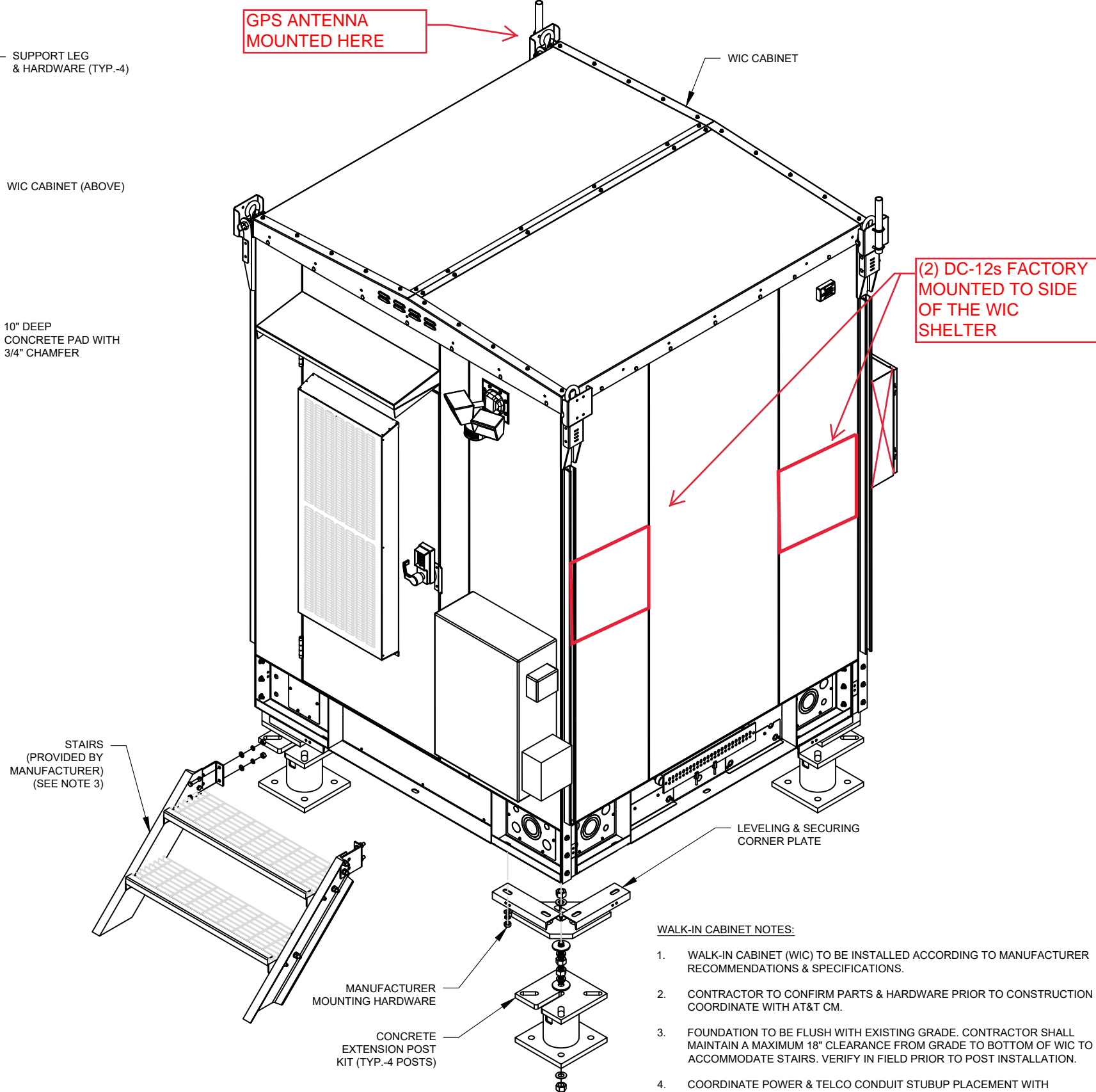

3 WIC ISOMETRIC  
SCALE: NOT TO SCALE

WALK-IN CABINET NOTES:

1. WALK-IN CABINET (WIC) TO BE INSTALLED ACCORDING TO MANUFACTURER RECOMMENDATIONS & SPECIFICATIONS.
2. CONTRACTOR TO CONFIRM PARTS & HARDWARE PRIOR TO CONSTRUCTION & COORDINATE WITH AT&T CM.
3. FOUNDATION TO BE FLUSH WITH EXISTING GRADE. CONTRACTOR SHALL MAINTAIN A MAXIMUM 18" CLEARANCE FROM GRADE TO BOTTOM OF WIC TO ACCOMMODATE STAIRS. VERIFY IN FIELD PRIOR TO POST INSTALLATION.
4. COORDINATE POWER & TELCO CONDUIT STUBUP PLACEMENT WITH ELECTRICAL TRADES. SEE E-1 FOR ADDITIONAL INFORMATION.
5. PROVIDE WORKING HVAC AND ELECTRICAL WORKING SPACE CLEARANCES PER MANUFACTURER RECOMMENDATIONS & CODE REQUIREMENTS.
6. WIC DIMENSIONS: 6'-8"W X 6'-8"L X 9'-6" TALL (NO BASE)  
WIC WEIGHT: 5500 LBS (EMPTY) 7500 LBS (FULLY INTEGRATED)
7. CONTRACTOR TO PROVIDE AND INSTALL SPECIFIED CONCRETE ANCHORS.



**Dewberry®**  
Dewberry Engineers Inc.  
99 SUMMER STREET  
SUITE 700  
BOSTON, MA 02110  
PHONE: 617.531.0801  
FAX: 617.695.3310

REV.	DESCRIPTION	BY	DATE
A	PRELIM	MR	05/04/21
B	PRELIM	MR	06/04/21
0	FINAL	JI	06/30/21

ATC SITE NUMBER:  
418914

ATC SITE NAME:  
PALMER POND CT CT

AT&T MOBILITY SITE NAME:  
MCRTB050162

SITE ADDRESS:  
75 GALLUP ROAD  
VOLUNTOWN, CT 06484

SEAL:



DATE DRAWN:	04/26/21
ATC JOB NO:	13626845
CUSTOMER ID:	MCRTB050162
CUSTOMER #:	300645

**CONSTRUCTION  
DETAILS**

SHEET NUMBER:	REVISION:
C-502	0



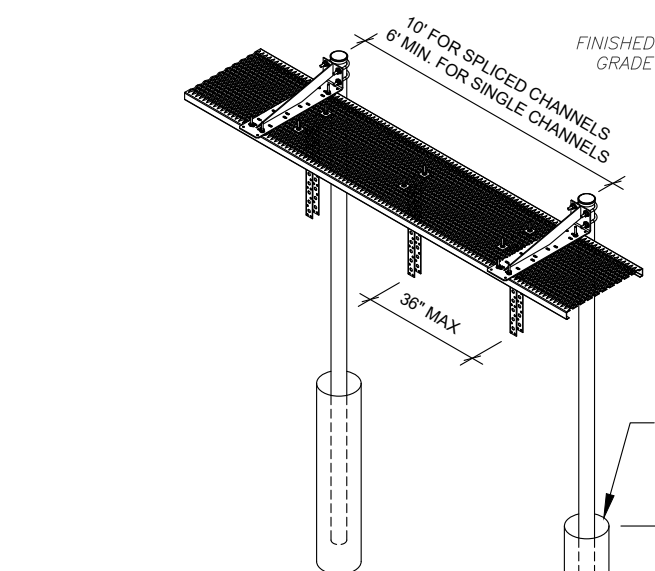

- ICE BRIDGE NOTES:**
1. INCLUDES (3) UNIVERSAL VERTICAL TRAPEZE KITS PER 10' SPAN.
  2. ALL COMPONENTS SHALL BE INSTALLED ACCORDING TO MANUFACTURER'S SPECIFICATIONS.
  3. CONTRACTOR SHALL DETERMINE REQUIRED QUANTITY OF ALL ICE BRIDGE COMPONENTS.
  4. SNAP-IN HANGERS, SPLICE KITS, HINGE KITS, EXTENSION KITS, STIFFENERS, AND OTHER MISCELLANEOUS HARDWARE SHALL BE PROVIDED BY THE CONTRACTOR AS REQUIRED.
  5. ICE BRIDGE SHALL BE ROUTED TO ACCOMMODATE THE MINIMUM BENDING RADIUS OF THE COAXIAL CABLE.
  6. ICE BRIDGE COMPONENTS SHOWN ARE SCHEMATIC, CONSULT MANUFACTURER FOR EXACT AND CURRENT SPECIFICATIONS.
  7. USE BASE SHOE FOR ANCHORING TO CONCRETE PAD.

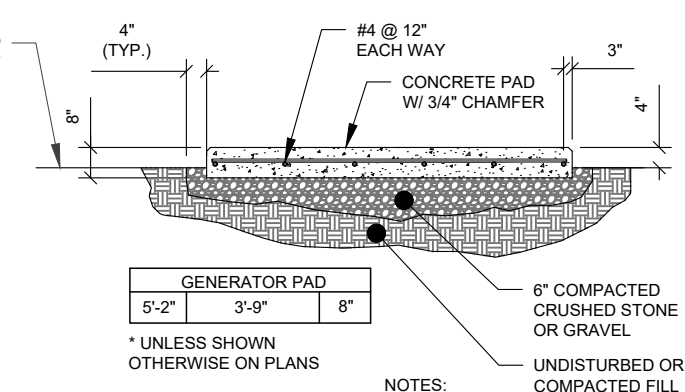

- NOTES:**
1. USE GALVANIZED HILTI EXPANSION ANCHORS OR, APPROVED EQUAL, FOR EQUIPMENT ANCHORAGE.
  2. VERIFY THE SIZE OF THE GENERATOR WITH THE AT&T.
  3. FOR SIZE AND LOCATION OF ANCHORS AND OTHER REQUIREMENT, SEE EQUIPMENT VENDOR DRAWINGS.

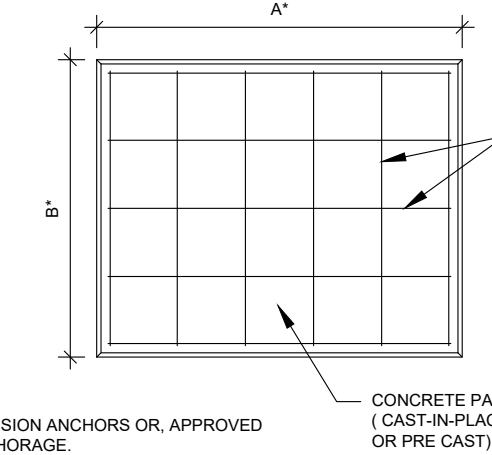

- GPS ANTENNA ATTACHMENT DETAIL**  
SCALE: NOT TO SCALE
- NOTES:**
1. GPS SHALL BE PLACED WITH CLEAR SIGHT LINE TO THE SOUTHERN SKY.
  2. CONTRACTOR TO SUPPLY COAX FOR GPS UNIT.

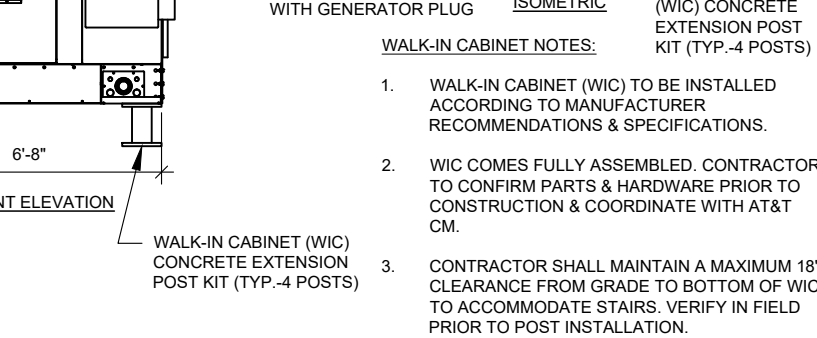
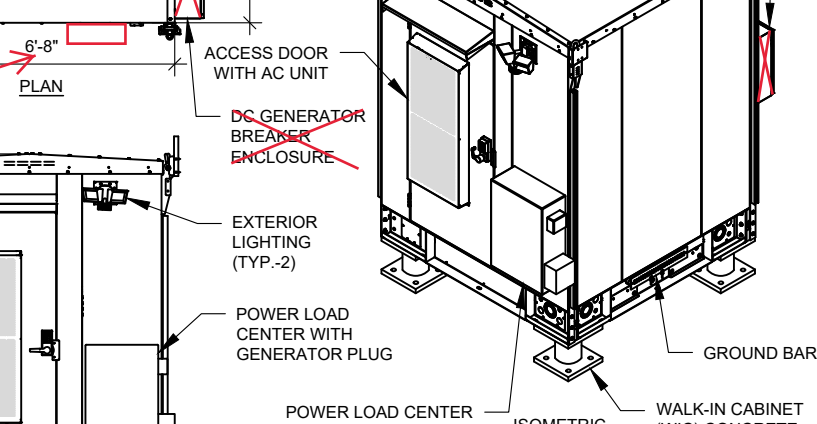
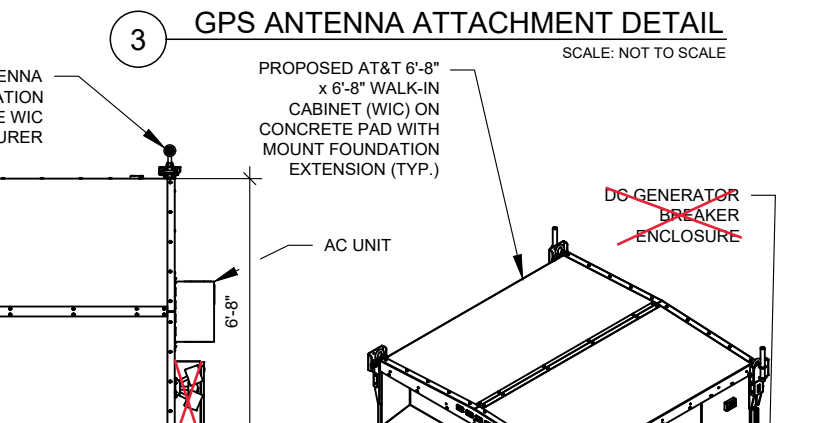
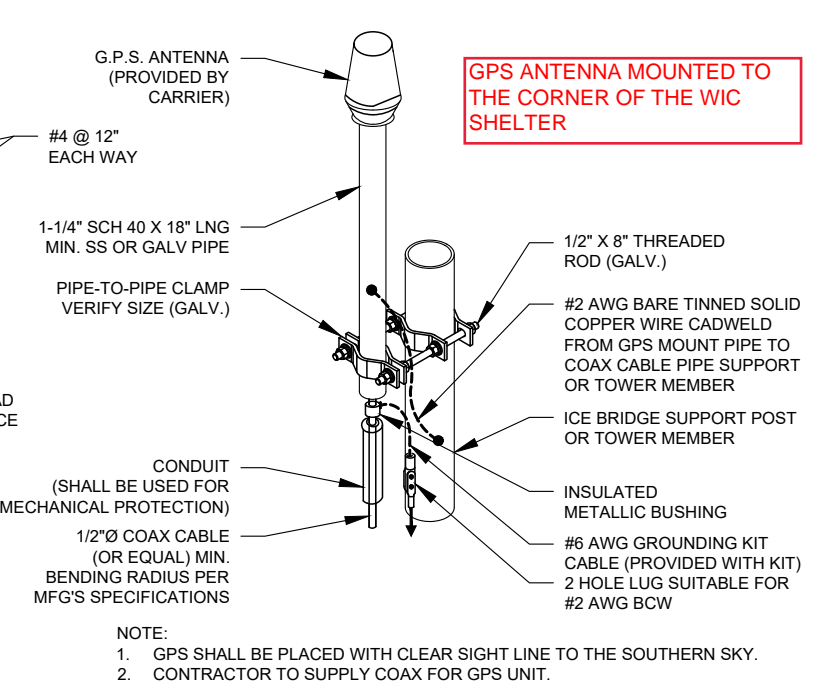

- WALK-IN CABINET NOTES:**
1. WALK-IN CABINET (WIC) TO BE INSTALLED ACCORDING TO MANUFACTURER RECOMMENDATIONS & SPECIFICATIONS.
  2. WIC COMES FULLY ASSEMBLED. CONTRACTOR TO CONFIRM PARTS & HARDWARE PRIOR TO CONSTRUCTION & COORDINATE WITH AT&T CM.
  3. CONTRACTOR SHALL MAINTAIN A MAXIMUM 18" CLEARANCE FROM GRADE TO BOTTOM OF WIC TO ACCOMMODATE STAIRS. VERIFY IN FIELD PRIOR TO POST INSTALLATION.

**Dewberry**  
Dewberry Engineers Inc.  
99 SUMMER STREET  
SUITE 700  
BOSTON, MA 02110  
PHONE: 617.531.0801  
FAX: 617.695.3310

REV.	DESCRIPTION	BY	DATE
A	PRELIM	MR	05/04/21
B	PRELIM	MR	06/04/21
C	FINAL	JI	06/30/21

ATC SITE NUMBER:  
**418914**

ATC SITE NAME:  
**PALMER POND CT CT**

AT&T MOBILITY SITE NAME:  
**MCRTB050162**

SITE ADDRESS:  
75 GALLUP ROAD  
VOLUNTOWN, CT 06484

SEAL:

DATE DRAWN:	04/26/21
ATC JOB NO:	13626845
CUSTOMER ID:	MCRTB050162
CUSTOMER #:	300645

**CONSTRUCTION DETAILS**

SHEET NUMBER: <b>C-503</b>	REVISION: <b>0</b>
-------------------------------	-----------------------

GENERAL ELECTRICAL NOTES

1. ALL ELECTRICAL WORK SHALL BE DONE IN ACCORDANCE WITH ALL GOVERNING STATE, COUNTY & LOCAL CODES, O.S.H.A., NEC, NFPA #70, AT&T MOBILITY SPECIFICATIONS, & THE SPECIFICATIONS DETAILED IN THESE PLANS.
2. SUBMITTAL OF BID INDICATES CONTRACTOR IS COGNIZANT OF ALL JOB SITE CONDITIONS & WORK TO BE PERFORMED UNDER THIS CONTRACT.
3. CONTRACTOR SHALL PERFORM ALL VERIFICATION, OBSERVATION, TESTS, & EXAMINATION WORK PRIOR TO THE ORDERING OF THE ELECTRICAL EQUIPMENT & THE ACTUAL CONSTRUCTION. CONTRACTOR SHALL ISSUE A WRITTEN NOTICE OF ALL FINDINGS TO THE PROJECT MANAGER LISTING ALL MALFUNCTIONS, FAULTY EQUIPMENT, & DISCREPANCIES.
4. THESE PLANS ARE DIAGRAMMATIC ONLY, FOLLOW AS CLOSELY AS POSSIBLE. CONTRACTOR SHALL ENSURE THAT ACCESS TO EQUIPMENT IS MAINTAINED IN ACCORDANCE WITH MANUFACTURER SPECIFICATIONS & ALL APPLICABLE CODES.
5. EACH CONDUCTOR OF EVERY SYSTEM SHALL BE PERMANENTLY TAGGED IN EACH PANELBOARD, PULLBOX, J-BOX, SWITCH BOX, ETC., IN COMPLIANCE WITH OCCUPATIONAL SAFETY & HEALTH ADMINISTRATION (OSHA).
6. CONTRACTOR SHALL PROVIDE ALL LABOR, MATERIALS, INSURANCE, EQUIPMENT, INSTALLATION, CONSTRUCTION TOOLS, TRANSPORTATION, ETC., FOR A COMPLETE & PROPERLY OPERATIVE SYSTEM, ENERGIZED THROUGHOUT & AS INDICATED ON DRAWINGS, AS SPECIFIED HEREIN AND/OR AS OTHERWISE REQUIRED.
7. ALL MATERIALS & EQUIPMENT SHALL BE NEW & IN PERFECT CONDITION WHEN INSTALLED & SHALL BE OF THE BEST GRADE & OF THE SAME MANUFACTURER THROUGHOUT FOR EACH CLASS OR GROUP OF EQUIPMENT. MATERIALS SHALL BE LISTED & APPROVED BY UNDERWRITER'S LABORATORY & SHALL BEAR THE INSPECTION LABEL "J" WHERE SUBJECT TO SUCH APPROVAL. MATERIALS SHALL MEET WITH APPROVAL OF ALL GOVERNING BODIES HAVING JURISDICTION. MATERIALS SHALL BE MANUFACTURED IN ACCORDANCE WITH APPLICABLE STANDARDS ESTABLISHED BY ANSI, NEMA, IEEE, & NFPA.
8. ALL CONDUIT INSTALLED MAY BE SURFACE MOUNTED UNLESS OTHERWISE NOTED.
9. COMPLETE JOB SHALL BE GUARANTEED FOR A PERIOD OF ONE (1) YEAR AFTER THE DATE OF JOB ACCEPTANCE BY OWNER. ANY WORK, MATERIAL OR EQUIPMENT FOUND TO BE FAULTY DURING THAT PERIOD SHALL BE CORRECTED AT ONCE, UPON WRITTEN NOTIFICATION, AT THE EXPENSE OF THE CONTRACTOR.
10. ALL "CONDUIT ONLY" (C.O.) INSTALLATIONS SHALL HAVE A 3/8" PULL WIRE OR ROPE.
11. CONTRACTOR SHALL PROVIDE AT&T MOBILITY MANAGER WITH ONE SET OF COMPLETE ELECTRICAL "AS INSTALLED" DRAWINGS AT THE COMPLETION OF THE JOB, SHOWING ACTUAL DIMENSIONS, ROUTINGS, & CIRCUITS.
12. ALL BROCHURES, OPERATING MANUALS, CATALOGS, SHOP DRAWINGS, ETC. SHALL BE TURNED OVER TO OWNER AT JOB COMPLETION.
13. POWER WIRE & CABLE CONDUCTORS SHALL BE COPPER #12 AWG MINIMUM UNLESS SPECIFICALLY NOTED OTHERWISE ON DRAWINGS. CONDUCTORS #10 AWG & SMALLER SHALL BE SOLID.
14. ALL CONDUCTORS LARGER THAN #10 AWG SHALL BE STRANDED COPPER WITHIN 600V INSULATION, UNLESS NOTED OTHERWISE.
15. ALL MATING SURFACES OF GROUND CONNECTIONS SHALL BE CLEANED SMOOTH & COATED WITH ANTIOXIDANT PRIOR TO ATTACHMENT.
16. ALL GROUND CONNECTIONS BELOW GRADE MUST BE EXOTHERMICALLY WELDED (CAD WELD OR APPROVED EQUAL)
17. ALL EXTERIOR GROUNDING CONDUCTORS SHALL BE #2 AWG SOLID TINNED BARE COPPER WIRE UNLESS NOTED OTHERWISE.
18. ALL CIRCUIT BREAKERS, FUSES & ELECTRICAL EQUIPMENT SHALL HAVE AN INTERRUPTING RATING NOT LESS THE MAXIMUM SHORT CIRCUIT CURRENT TO WHICH THEY MAY BE SUBJECTED, & A MINIMUM OF 10,000 A.I.C. COORDINATE SHORT CIRCUIT REQUIREMENTS WITH LOCAL UTILITY COMPANY.
19. CONTRACTOR SHALL PATCH, REPAIR, & PAINT ANY AREA THAT HAS BEEN DAMAGED IN THE COURSE OF THE ELECTRICAL WORK.
20. IN DRILLING HOLES INTO CONCRETE WHETHER FOR FASTENING OR ANCHORING PURPOSES, OR PENETRATIONS THROUGH THE FLOOR FOR CONDUIT RUNS, M PIPE RUNS, ETC., IT MUST BE CLEARLY UNDERSTOOD THAT TENDONS AND/OR REINFORCING STEEL WILL NOT BE DRILLED INTO, CUT OR DAMAGED UNDER ANY CIRCUMSTANCES.
21. LOCATION OF TENDONS AND/OR REINFORCING STEEL ARE NOT DEFINITELY KNOWN &, THEREFORE, MUST BE SEARCHED FOR BY APPROPRIATE METHODS & EQUIPMENT VIA X-RAY OR OTHER DEVICES THAT CAN ACCURATELY LOCATE THE REINFORCING AND/OR STEEL TENDONS.
22. PENETRATIONS IN FIRE RATED WALLS SHALL BE SEALED IN ACCORDANCE WITH ALL APPLICABLE CODES.
23. ALL MATERIALS SHALL BE U.L. LISTED.

24. CONDUIT:
- a. RIGID CONDUIT SHALL BE U.L. LABEL GALVANIZED ZINC COATED WITH ZINC INTERIOR & SHALL BE USED WHEN INSTALLED IN OR UNDER CONCRETE SLABS, IN CONTACT WITH THE EARTH, UNDER PUBLIC ROADWAYS, IN MASONRY WALLS OR EXPOSED ON BUILDING EXTERIOR. RIGID CONDUIT IN CONTACT WITH EARTH SHALL BE 1/2 LAPPED RAPPED WITH HUNTS WRAP PROCESS NO. 3.
- b. ELECTRICAL METALLIC TUBING SHALL HAVE U.L. LABEL. FITTINGS SHALL BE GLAND RING COMPRESSION TYPE. EMT SHALL BE USED ONLY FOR INTERIOR RUNS.
- c. FLEXIBLE METALLIC CONDUIT SHALL HAVE U.L. LISTED LABEL & MAY BE USED WHERE PERMITTED BY CODE. FITTINGS SHALL BE "JAKE" OR "SQUEEZE" TYPE. SEAL TIGHT FLEXIBLE CONDUIT. ALL CONDUIT SHALL HAVE FULL SIZE GROUND WIRE.
- d. CONDUIT RUNS MAY BE SURFACE MOUNTED IN CEILINGS OR WALLS UNLESS INDICATED OTHERWISE. CONDUIT SHALL RUN PARALLEL OR AT RIGHT ANGLES TO CEILING, FLOOR OR BEAMS. VERIFY EXACT ROUTING OF ALL EXPOSED CONDUIT WITH ENGINEER PRIOR TO INSTALLING.
25. ALL ELECTRICAL EQUIPMENT SHALL BE LABELED WITH PERMANENT ENGRAVED PLASTIC LABELS.
26. CONTRACTOR SHALL COORDINATE THE ELECTRICAL SERVICE WITH AT&T MOBILITY & LOCAL UTILITY.
27. THE ENTIRE ELECTRICAL INSTALLATION SHALL BE GROUNDED AS REQUIRED BY NEC & ALL APPLICABLE CODES.
28. GROUNDING SYSTEM RESISTANCE SHALL NOT EXCEED 5 OHMS. IF THE RESISTANCE VALUE IS EXCEEDED, NOTIFY THE OWNER FOR FURTHER INSTRUCTION ON METHODS FOR REDUCING THE RESISTANCE VALUE. CONTRACTOR SHALL SUBMIT TO THE PROJECT MANAGER ALL TEST REPORTS & ONE COMPLETE SET OF PRINTS SHOWING "INSTALLED WORK".
29. UPON COMPLETION OF WORK, CONDUCT CONTINUITY, & FALL OF POTENTIAL GROUNDING TESTS FOR APPROVAL. SUBMIT TEST REPORTS TO PROJECT MANAGER. CLEAN PREMISES OF ALL DEBRIS RESULTING FROM WORK & LEAVE WORK IN A COMPLETE & UNDAMAGED CONDITION.
30. ALL EXPOSED GROUND WIRES ROUTED ALONG THE SIDE OF EQUIPMENT SHELTERS OR ROUTED OVER CONCRETE FOUNDATIONS OR OTHER EXISTING STRUCTURES SHALL BE INSTALLED IN PROPERLY ANCHORED 3/4"Ø (MIN.) PVC CONDUIT.
31. CONTRACTOR SHALL NOT DISTURB EXISTING GROUNDING SYSTEM. ANY DAMAGE SHALL BE REPAIRED IMMEDIATELY AT NO ADDITIONAL COST.
32. ALL ELEMENTS OF ICE BRIDGE & AT&T MOBILITY UTILITY BACKBOARD MUST BE BONDED & JUMPERED TO GROUNDED COMPONENTS OF THESE SYSTEMS.
33. ALL INTERIOR CABLES & WIRING SHALL BE NEATLY ROUTED IN OVERHEAD LADDER RACK & FASTENED TO LADDER RACK.
34. ALL GROUNDING CONDUCTORS SHALL BE ROUTED DOWNWARDS FROM POINT OF ORIGIN TO TERMINATION POINT (GROUND BAR, GROUND RING, ETC.)
28. GROUNDING CONDUCTORS SHALL NOT REVERSE DIRECTION (EXCEPT HALO & BURIED GROUND RINGS). OTHER EXCEPTIONS NEED TO BE APPROVED BY AT&T MOBILITY CONSTRUCTION MANAGER PRIOR TO INSTALLATION.
29. GROUNDING CONDUCTORS SHALL HAVE A MINIMUM BENDING RADIUS OF 8".
30. ALL CONNECTIONS TO GROUND PLATES SHALL BE CAD WELDED TO THE CENTER OF THE PLATE. ALL DETAILS SHOWING CONNECTIONS TO GROUND RODS ARE ALSO VALID FOR SIMILAR CONNECTIONS TO GROUND PLATES.
31. FOLLOWING COMPLETION OF WORK, PROVIDE OWNER WITH AS-BUILT DRAWINGS SHOWING TELEPHONE & ELECTRIC LOCATIONS.
32. WORK SHALL CONFORM TO THE NATIONAL ELECTRICAL CODE.
33. COORDINATE WITH UTILITY & LOCAL ELECTRICAL INSPECTOR FOR FINAL POWER CONNECTION.
34. UTILITY WILL SUPPLY METER. COORDINATE WITH UTILITY FOR METER TYPE & INTERCONNECTION.
35. ALL EXISTING UNDERGROUND LINES ON SITE TO BE LOCATED PRIOR TO CONSTRUCTION. CALL DIGSAFE 1-888-DIG-SAFE OR 811 PRIOR TO CONSTRUCTION.
36. SEAL ALL SERVICE ENTRANCES INTO SHELTER FOLLOWING INSTALLATION.
37. COORDINATE WITH LOCAL TELEPHONE COMPANY FOR ALL ROUTING & DESIGN.
38. CONTRACTOR TO VERIFY CONTROL WIRING SIZE WITH GENERATOR MANUFACTURER PRIOR TO CONSTRUCTION.

ELECTRICAL & TELEPHONE CONTACTS

POWER COMPANY: UNKNOWN  
PHONE NUMBER: UNKNOWN

TELEPHONE COMPANY: PENDING AT&T ASSIGNMENT  
PHONE NUMBER: TBD

NOTE:  
ALL EQUIPMENTS' SHORT-CIRCUIT CURRENT RATING SHALL EXCEED AVAILABLE FAULT CURRENT PER UTILITY

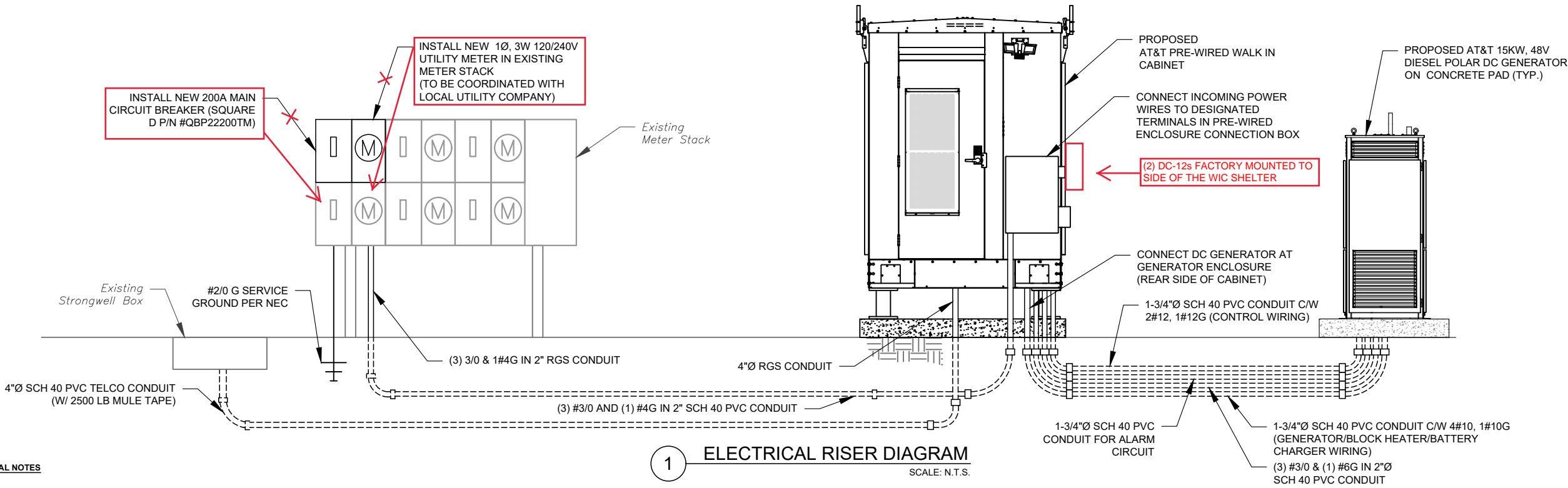

**Dewberry®**  
Dewberry Engineers Inc.  
99 SUMMER STREET  
SUITE 700  
BOSTON, MA 02110  
PHONE: 617.531.0801  
FAX: 617.695.3310

REV.	DESCRIPTION	BY	DATE
A	PRELIM	MR	05/04/21
B	PRELIM	MR	06/04/21
0	FINAL	JI	06/30/21

ATC SITE NUMBER:  
418914

ATC SITE NAME:  
PALMER POND CT CT

AT&T MOBILITY SITE NAME:  
MCRTB050162

SITE ADDRESS:  
75 GALLUP ROAD  
VOLUNTOWN, CT 06484

SEAL:



DATE DRAWN:	04/26/21
ATC JOB NO:	13626845
CUSTOMER ID:	MCRTB050162
CUSTOMER #:	300645

GROUNDING DETAILS &  
ELECTRICAL  
SCHEMATIC

SHEET NUMBER:

E-101

REVISION:

0



GROUNDING LEGEND	
	GROUND BAR
	GROUND COPPER WIRE, SIZE AS NOTED
	MECHANICAL GROUND CONNECTION
	5/8"x10' COPPER CLAD STEEL GROUND ROD
	EXOTHERMIC (CADWELD) CONNECTION
	GROUND TEST WELL
	Existing Ground Ring (V.I.F.)

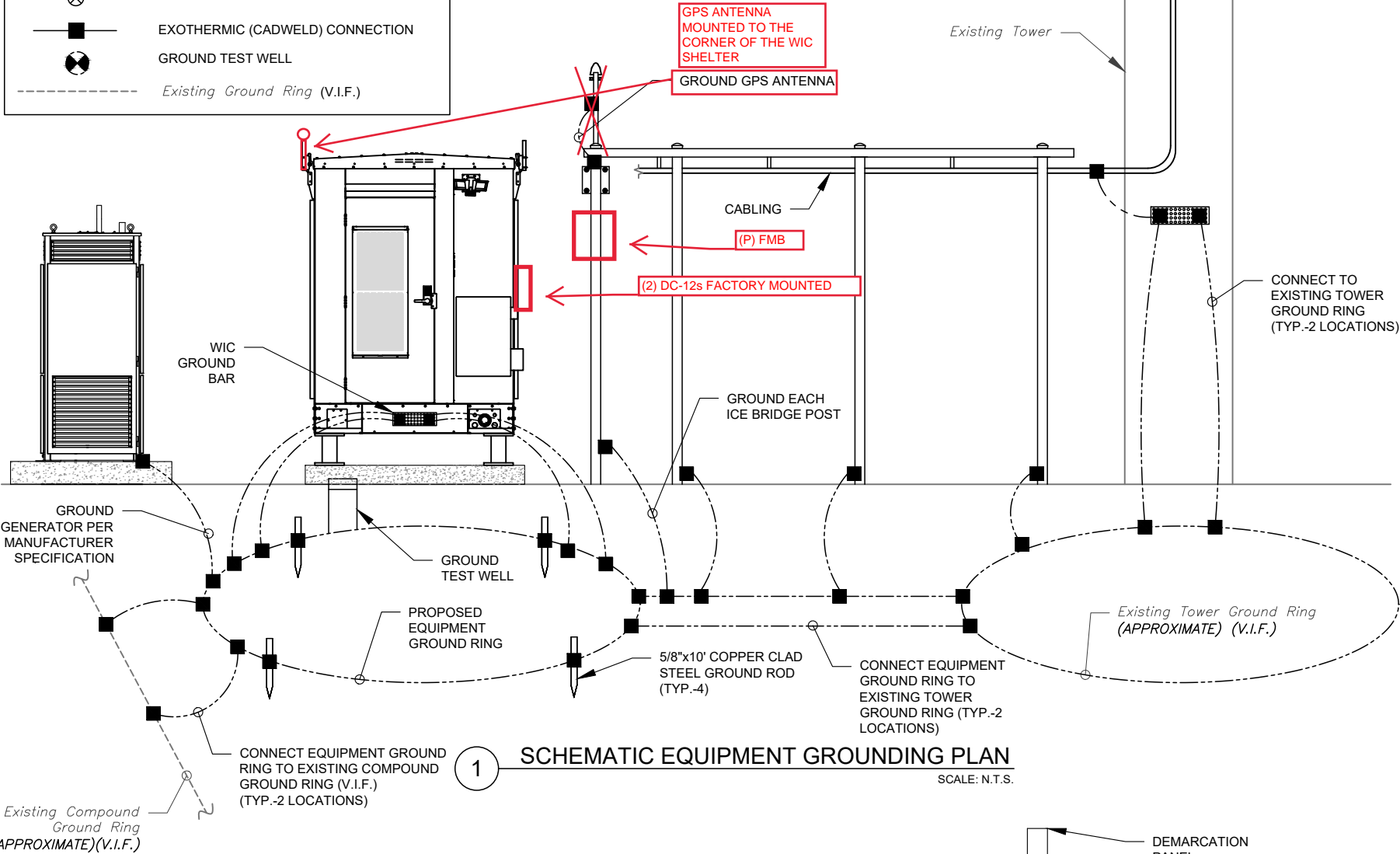

1 SCHEMATIC EQUIPMENT GROUNDING PLAN  
SCALE: N.T.S.

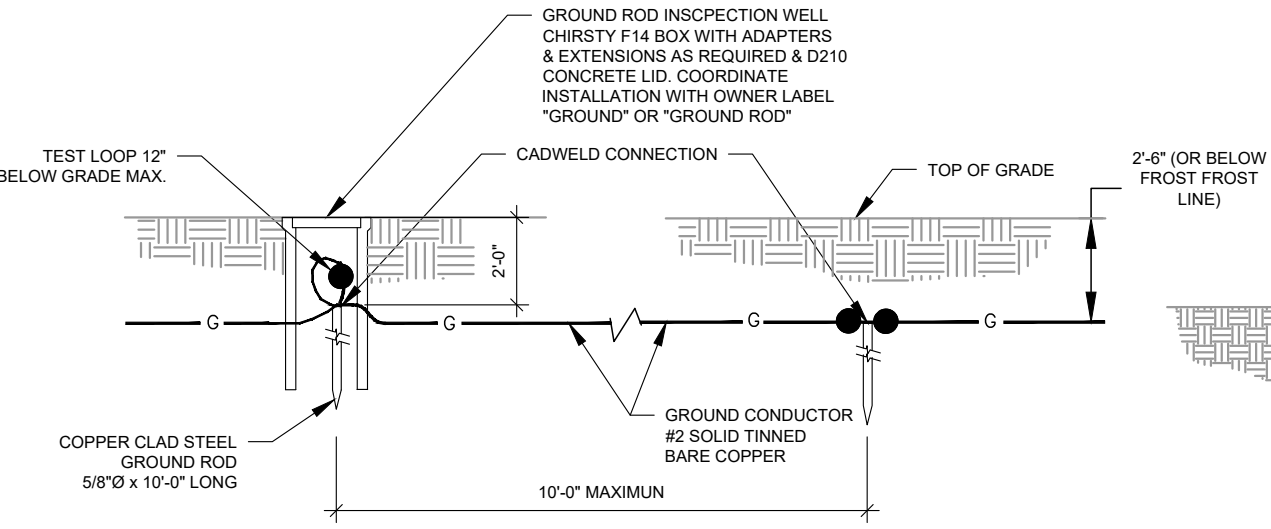

3 GROUND TEST WELL  
SCALE: N.T.S.

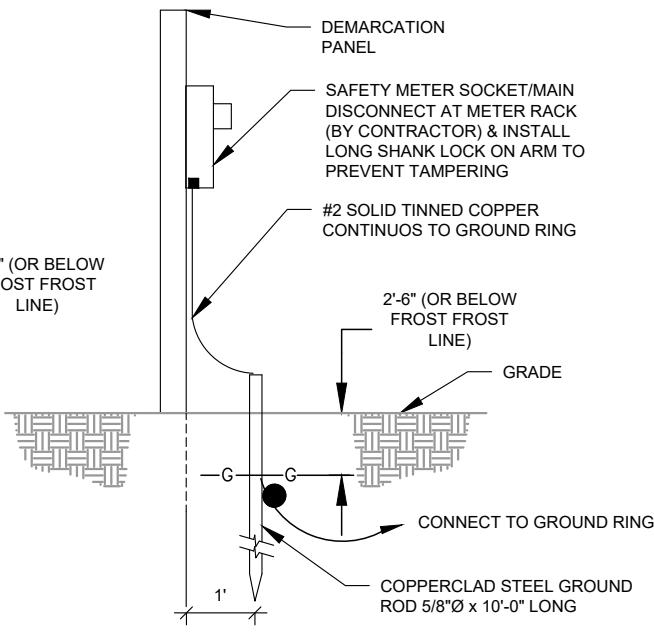

4 METER SOCKET GROUNDING  
SCALE: N.T.S.

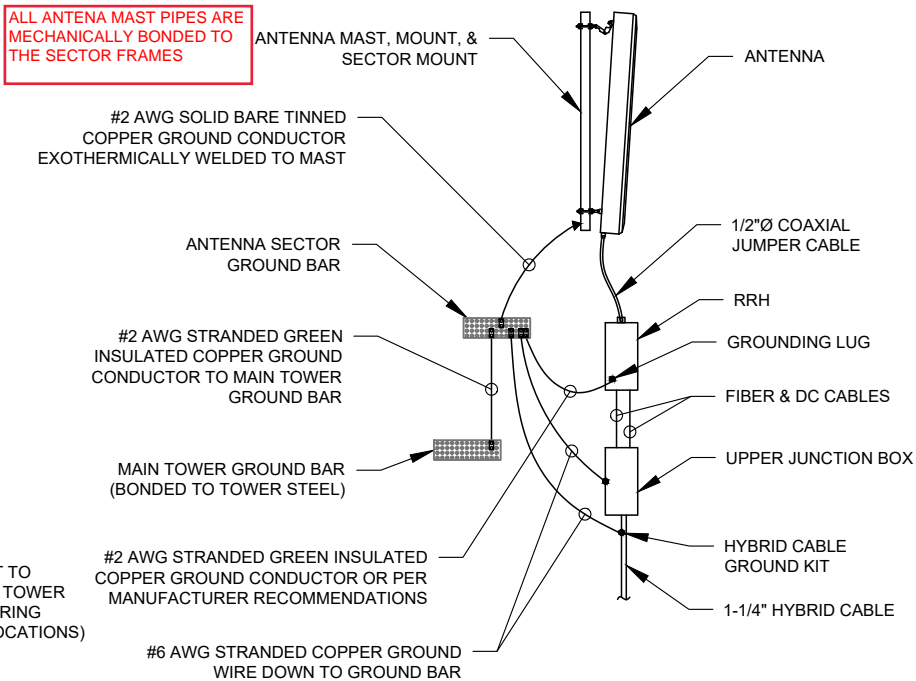

2 TYPICAL ANTENNA & RRH GROUNDING DETAIL  
SCALE: N.T.S.

GROUNDING GENERAL NOTES

- ALL DOWN CONDUCTORS & THE GROUNDING RING CONDUCTOR SHALL BE #2 AWG, SOLID, BARE, TINNED COPPER, UNLESS OTHERWISE NOTED. ALL CONNECTIONS TO GROUNDING RING SHALL BE EXOTHERMICALLY WELDED. CONDUCTOR SHALL BE AT A MINIMUM DEPTH BELOW GRADE OF 30" OR TO LEDGE. MINIMUM BEND RADIUS SHALL BE 8 INCHES. CONDUCTOR SHALL BE AT LEAST 24 INCHES FROM ANY FOUNDATION, UNLESS OTHERWISE NOTED.
- GROUND RODS SHALL BE 5/8" DIAMETER COPPER CLAD, HARGER, T&B, ERICO, OR EQUIVALENT. TOP OF ROD SHALL BE A MINIMUM OF 30" BELOW GRADE. IF LEDGE IS ENCOUNTERED, INSTALL GROUND ROD AT AN ANGLE. ELECTRICAL METER GROUND ROD EXCEPTED.
- WHERE MECHANICAL CONNECTIONS ARE SPECIFIED, BOLTED, COMPRESSION-TYPE, CLAMPS OR SPLIT-BOLT TYPE CONNECTORS SHALL BE USED.
- GRIND OFF GALVANIZING IN AFFECTED AREA. EXOTHERMICALLY WELD #2 CONDUCTOR AT 6" ABOVE GRADE OR FOUNDATION, WHICHEVER IS HIGHER. COLD-GALV AFTER. EXOTHERMICALLY WELD OTHER END TO GROUND RING.
- INSTALL GROUNDING KITS AT ANTENNA CENTER LINE, & TOWER EXIT POINTS. GROUND HYBRID/COAX LINES. EXOTHERMICALLY WELD #2 DOWN CONDUCTOR TO PLATES, RUN DOWN TOWER, & TIE INTO GROUNDING SYSTEM.
- ALL GROUNDING WORK SHALL COMPLY WITH U.S. CELLULAR STANDARDS. FOLLOWING COMPLETION OF WORK, GROUND SYSTEM MUST BE TESTED & SHALL HAVE A RESISTANCE OF 5 OHMS OR LESS. SUBMIT AN INDEPENDENT "FALL POTENTIAL" TESTING REPORT.
- CONTRACTOR SHALL HAND-DIG IN AREAS AROUND EXISTING UTILITIES.
- NOTIFY CONSTRUCTION ENGINEER IF THERE ARE ANY DIFFICULTIES INSTALLING GROUNDING SYSTEM DUE TO SITE SOIL CONDITIONS.
- GROUNDING RING IS SHOWN AS SCHEMATIC ONLY. IT IS DESIGNED WITHOUT BENEFIT OF RESISTIVITY TESTING & DOES NOT NECESSARILY REPRESENT A GROUNDING SYSTEM TO MEET ANY SPECIFIC GROUND RESISTANCE.
- PRIOR TO POURING CONCRETE, ALL REBAR LOCATED NEAR THE BOTTOM OF THE FOUNDATION SHALL BE BONDED TOGETHER TO FORM A SINGLE GROUNDING ELECTRODE, BY STEEL TIES OF OTHER EFFECTIVE MEANS APPROVED BY N.E.C. & STRUCTURAL ENGINEER, & BONDED TO THE GROUND RING AS DETAILED IN THESE PLANS (INSPECTION MAY BE REQUIRED PRIOR TO POURING CONCRETE & MUST BE COORDINATED BY CONTRACTOR).
- IN ACCORDANCE WITH N.E.C. REQUIREMENTS, ALL GROUNDING ELECTRODES PRESENT ON SITE SHALL BE BONDED TOGETHER (REFERENCE N.E.C. ARTICLE 250.50).



**Dewberry**  
Dewberry Engineers Inc.  
99 SUMMER STREET  
SUITE 700  
BOSTON, MA 02110  
PHONE: 617.531.0801  
FAX: 617.695.3310

REV.	DESCRIPTION	BY	DATE
A	PRELIM	MR	05/04/21
B	PRELIM	MR	06/04/21
0	FINAL	JI	06/30/21

ATC SITE NUMBER:  
418914

ATC SITE NAME:  
PALMER POND CT CT

AT&T MOBILITY SITE NAME:  
MCRTB050162

SITE ADDRESS:  
75 GALLUP ROAD  
VOLUNTOWN, CT 06484

SEAL:



DATE DRAWN:	04/26/21
ATC JOB NO:	13626845
CUSTOMER ID:	MCRTB050162
CUSTOMER #:	300645

GROUNDING DETAILS

SHEET NUMBER:

E-501

REVISION:

0





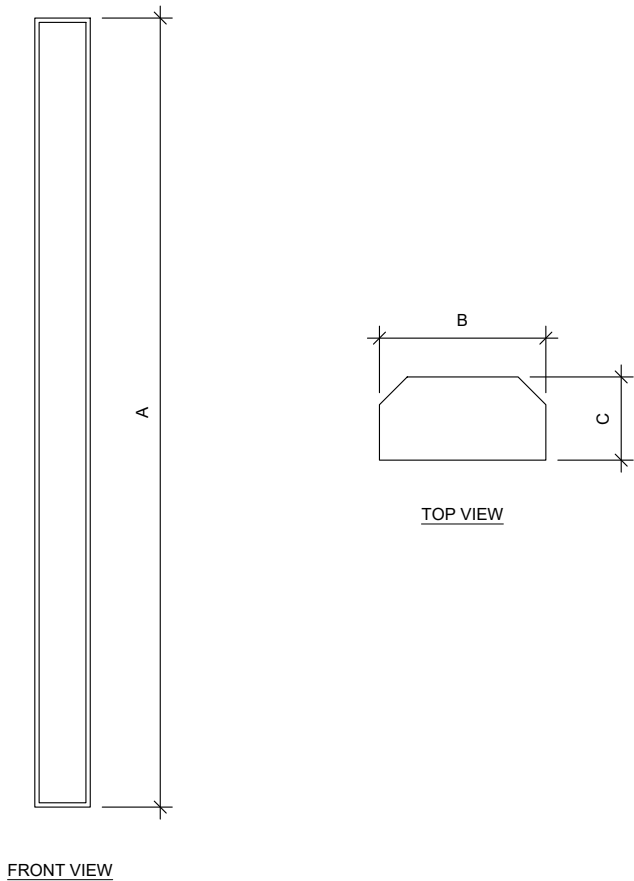

1 ANTENNA SPECIFICATIONS  
FOR ILLUSTRATIVE PURPOSES ONLY - NOT TO SCALE

ANTENNA SPECIFICATIONS				
ANTENNA MODEL	A	B	C	WEIGHT (LBS)
TPA65R-BU8D	96.0"	21.0"	7.8"	82.5
DMP65R-BU8D	96.0"	20.7"	7.7"	95.7

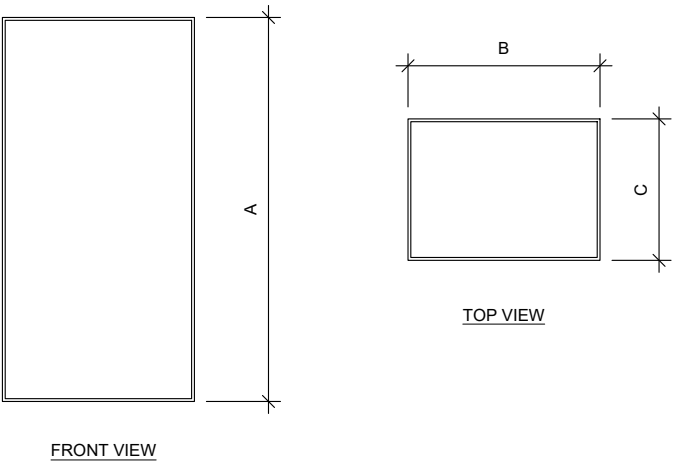

2 RRU SPECIFICATIONS  
FOR ILLUSTRATIVE PURPOSES ONLY - NOT TO SCALE

RRU SPECIFICATIONS				
RRU MODEL	A	B	C	WEIGHT (LBS)
RRUS8843 B2/B66A	14.9"	13.2"	10.9"	72
RRUS 4478 B14	16.5"	13.4"	7.7"	59.9
RRUS 4449 B5,B12	17.9"	13.2"	9.4"	71

NOTE: THIS SHEET CREATED BY OTHERS AND PROVIDED BY REQUEST OF CUSTOMER WITHOUT EDIT.



**Dewberry®**  
Dewberry Engineers Inc.  
99 SUMMER STREET  
SUITE 700  
BOSTON, MA 02110  
PHONE: 617.531.0801  
FAX: 617.695.3310

ATC SITE NUMBER:  
**418914**

ATC SITE NAME:  
**PALMER POND CT CT**

AT&T MOBILITY SITE NAME:  
**MCRTB050162**

SITE ADDRESS:  
75 GALLUP ROAD  
VOLUNTOWN, CT 06484



DATE DRAWN:	04/26/21
ATC JOB NO:	13626845
CUSTOMER ID:	MCRTB050162
CUSTOMER #:	300645

SUPPLEMENTAL

SHEET NUMBER: <b>R-601</b>	
-------------------------------	--

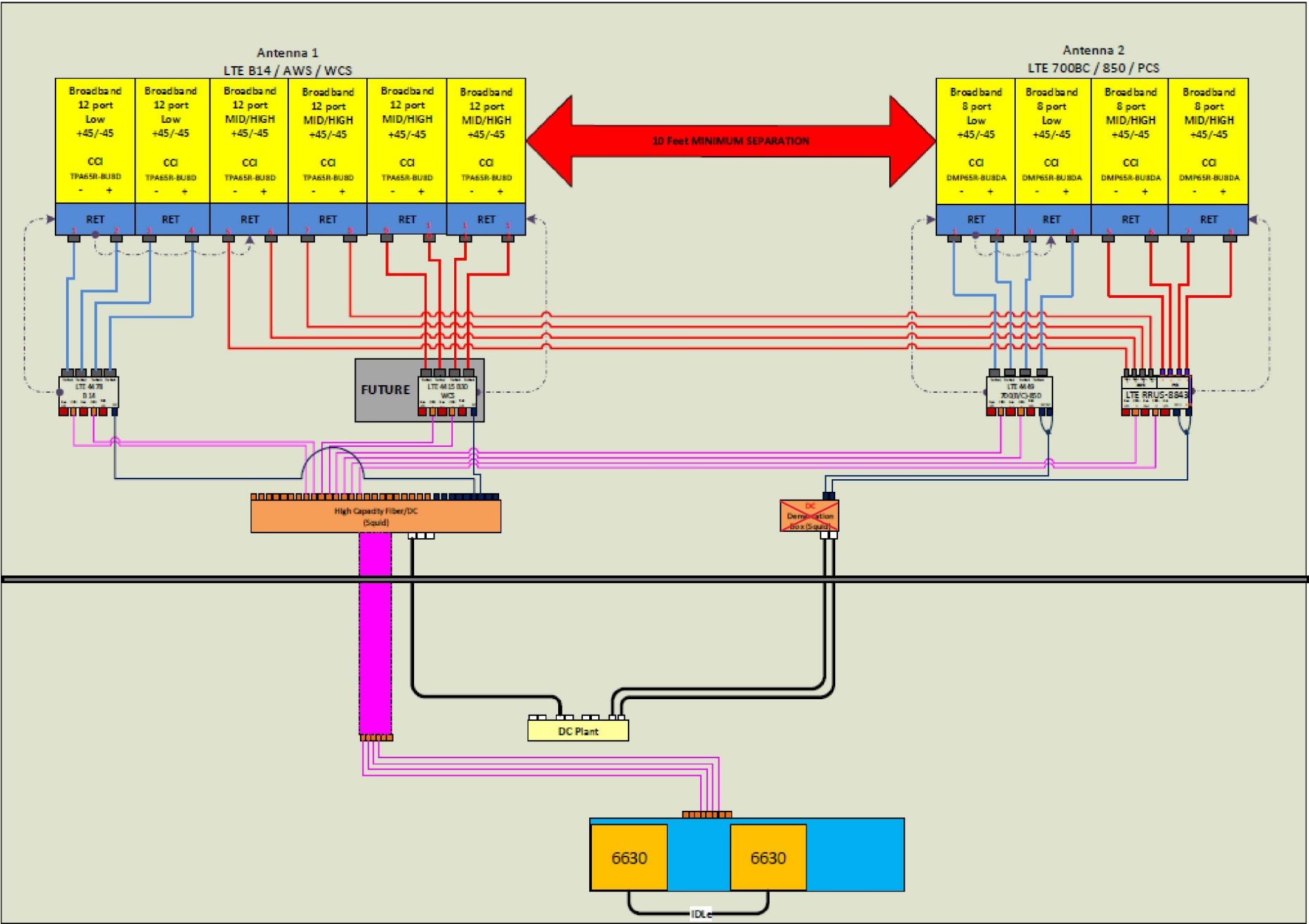

1 PLUMBING DIAGRAM

NOTE: THIS SHEET CREATED BY OTHERS AND PROVIDED BY REQUEST OF CUSTOMER WITHOUT EDIT.

Dewberry Engineers Inc.  
99 SUMMER STREET  
SUITE 700  
BOSTON, MA 02110  
PHONE: 617.531.0801  
FAX: 617.695.3310

ATC SITE NUMBER:  
418914

ATC SITE NAME:  
PALMER POND CT CT

AT&T MOBILITY SITE NAME:  
MCRTB050162

SITE ADDRESS:  
75 GALLUP ROAD  
VOLUNTOWN, CT 06484

DATE DRAWN:	04/26/21
ATC JOB NO:	13626845
CUSTOMER ID:	MCRTB050162
CUSTOMER #:	300645

SUPPLEMENTAL

SHEET NUMBER:

R-602

Copyright © 2021 ATC IP LLC. All Rights Reserved.

# 8220-603 series

Reliability through Simplicity



8220-603 series  
1 of 6

Founded in 1979 Polar Power specialized in solar photovoltaic systems, solar air conditioning and refrigeration. We developed and provided photovoltaic charging controls for telecommunications in the 1980s along with DC generators for the military. In 1994 we were first to provide DC generators with remote control and monitoring to the telecommunications industry. Polar's success is based on engineering generators to meet the very specific needs of each application. Telecom site optimization is best met with the DC generator technology as the loads and batteries are DC. It makes no sense to install an AC generator and convert the output to DC. The AC generators are designed for a wide range of applications and they are not specifically produced for telecom applications so there are issues with reliability, space, and fuel efficiency. Polar can save you considerable time and cost in permitting, installing, purchasing, and maintaining a backup generator. We reduce CAPEX and OPEX costs while improving backup reliability.

Intertek 4003706  
Conforms to UL STD 2200  
Certified to CSA STD C22.2 No. 100  
Fuel tank is UL 142 Listed  
Meets EPA Emission Regulations  
CA/MA Emissions Compliant

2 year standard warranty, extended 5-10 year warranty available

8220-603-D-15-03 Diesel 15 kW -48 VDC



## THE CONCEPTS AND FEATURES BEHIND POLAR'S BACKUP GENERATOR FOR TELECOMMUNICATIONS INCLUDE:

**SMALL FOOTPRINT.** Polar's DC generator is considerably smaller in size than an AC generator. You can now backup sites that could not accommodate an AC generator. Smaller also means less cost for space leasing.

**LONG RESERVE.** 48 to 72 hour reserve. Polar's DC generator can provide long reserve times because of very low fuel consumption. This generator should be the first choice for sites exposed to natural disasters requiring backup for weeks or months at a time (fuel consumption 1.02 gallon per hour).

**LOW ACOUSTIC NOISE.** <66 dBA @ 7 meters, and low vibration so as not to disturb the local residents or building landlords. Quieter than other generators with lower noise ratings.

**LIGHTWEIGHT.** Up to 1/3 the weight of a comparable AC generator. Facilitates roof top installations.

**CORROSION RESISTANT.** All-aluminum enclosure with stainless hardware for low maintenance, and long service life.

**RODENT RESISTANT.** Small animals can quickly destroy a generator set by gnawing on wires, fuel lines, radiator hoses, etc. Cooling air inlets and outlets have perforated aluminum screens to keep small rodents and large insects out. Stainless steel wire braid is placed over fuel and radiator lines for increased reliability and safety.

**SUPERCAPACITOR STARTER.** Failure to start is the number one problem plaguing generator reliability. Polar's unique design has replaced the starting battery with a Super Capacitor. Capacitors are more reliable and last longer than batteries (10-15 year life).

**LONG LIFE.** Controls and wire harnesses are designed to exceed a 20 year life. Higher grade, longer life electrical wire (UL 3173), weather tight connectors, gold plated connector pins on signal circuits. Controls and wire harness are easily replaceable.

**ADVANCED MONITORING.** Remote diagnostics, control, and monitoring. Ethernet and RS232 standard, with optional SNMP.

**SIMPLICITY.** Transfer switch, rectifier, and starting battery are not required.

249 E. Gardena Blvd, Gardena CA, 90248 | 310.830.9153 | [www.polarpower.com](http://www.polarpower.com) | [info@polarpowerinc.com](mailto:info@polarpowerinc.com)

Copyright 2017 Polar Power Inc., All Rights Reserved.

NOTE: THIS SHEET CREATED BY OTHERS AND PROVIDED BY REQUEST OF CUSTOMER WITHOUT EDIT.



**Dewberry®**  
Dewberry Engineers Inc.  
99 SUMMER STREET  
SUITE 700  
BOSTON, MA 02110  
PHONE: 617.531.0801  
FAX: 617.695.3310

ATC SITE NUMBER:  
418914

ATC SITE NAME:  
PALMER POND CT CT

AT&T MOBILITY SITE NAME:  
MCRTB050162

SITE ADDRESS:  
75 GALLUP ROAD  
VOLUNTOWN, CT 06484



DATE DRAWN:	04/26/21
ATC JOB NO:	13626845
CUSTOMER ID:	MCRTB050162
CUSTOMER #:	300645

SUPPLEMENTAL

SHEET NUMBER:

R-603