



August 3, 2017

Connecticut Siting Council  
Executive Director/Staff Attorney  
10 Franklin Square  
New Britain, CT 06051

RE: Notice of Exempt Modification – Fiber Installation Ground Work Only  
1 Eagle Hill, Tolland, Connecticut / CT03XC207

To Whom it May Concern:

- Sprint is proposing to install fiber at the telecommunications facility located at the above listed address.
- No tower work will be performed; only ground work. Therefore, no structural analysis or RF analysis is required.
- The site is located at the coordinates 41.87333333, -72.33827777
- The underlying property owner and structure owner of this site is American Tower Corporation.

CC:

Town of Tolland  
Town Manager - Steven R. Werbner  
21 Tolland Green  
Tolland, CT 06084

Town of Tolland  
Director of Planning & Development - Heidi Samokar  
21 Tolland Green  
Tolland, CT 06084

American Tower Corporation  
Account Specialist, Installation Services – Adam Gramy  
10 Presidential Way  
Woburn, MA 01801



Sincerely,

**Daniel A. Kilian | Zoning and Permitting | O: 312-895-4977 ext. 7849**  
**SAC Wireless**  
**540 West Madison Street, 16<sup>th</sup> Floor**  
**Chicago, IL 60661**  
**Daniel.kilian@sacw.com | [www.sacw.com](http://www.sacw.com)**



ORIGIN: D/MP/EA (312) 967-4242  
DIRECTOR  
CONNECTICUT SITING COUNCIL  
10 FRANKLIN SQUARE  
NEW BRITAIN, CT 06051  
UNITED STATES US

SHIP DATE: 10AUG17  
ACTWT: 1.00 LB  
CAD: 106899554/NET3920

TO DANIEL KILLIAN

SAC

540 WEST MADISON

FLOOR 17

CHICAGO IL 60661

(312) 895-4242

REF: ER0056PT -- CT103XC207

PO: ER0056PT -- CT103XC207

DEPT:

RMA:



J172017062901uv

TRK# 7906 9696 0673  
0221

RETURNS MON-FRI  
\*\* 2DAY \*\*

60661

IL-US

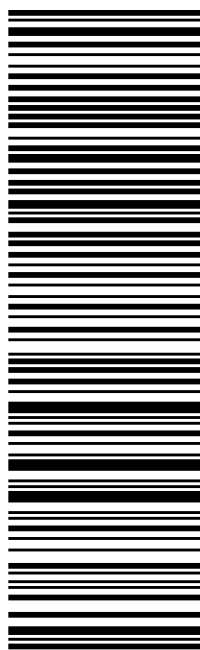

After printing this label:

**CONSIGNEE COPY - PLEASE PLACE IN FRONT OF POUCH**

1. Fold the printed page along the horizontal line.
2. Place label in shipping pouch and affix it to your shipment.

Use of this system constitutes your agreement to the service conditions in the current FedEx Service Guide, available on [fedex.com](http://fedex.com). FedEx will not be responsible for any claim in excess of \$100 per package, whether the result of loss, damage, delay, non-delivery, misdelivery, or misinformation, unless you declare a higher value, pay an additional charge, document your actual loss and file a timely claim. Limitations found in the current FedEx Service Guide apply. Your right to recover from FedEx for any loss, including intrinsic value of the package, loss of sales, income interest, profit, attorney's fees, costs, and other forms of damage whether direct, incidental, consequential, or special is limited to the greater of \$100 or the authorized declared value. Recovery cannot exceed actual documented loss. Maximum for items of extraordinary value is \$1,000, e.g. jewelry, precious metals, negotiable instruments and other items listed in our Service Guide. Written claims must be filed within strict time limits, see current FedEx Service Guide.



THE INFORMATION CONTAINED IN THIS SET OF CONSTRUCTION DOCUMENTS IS PROPRIETARY BY NATURE. ANY USE OR DISCLOSURE OTHER THAN THAT WHICH RELATES TO CARRIER SERVICES IS STRICTLY PROHIBITED.

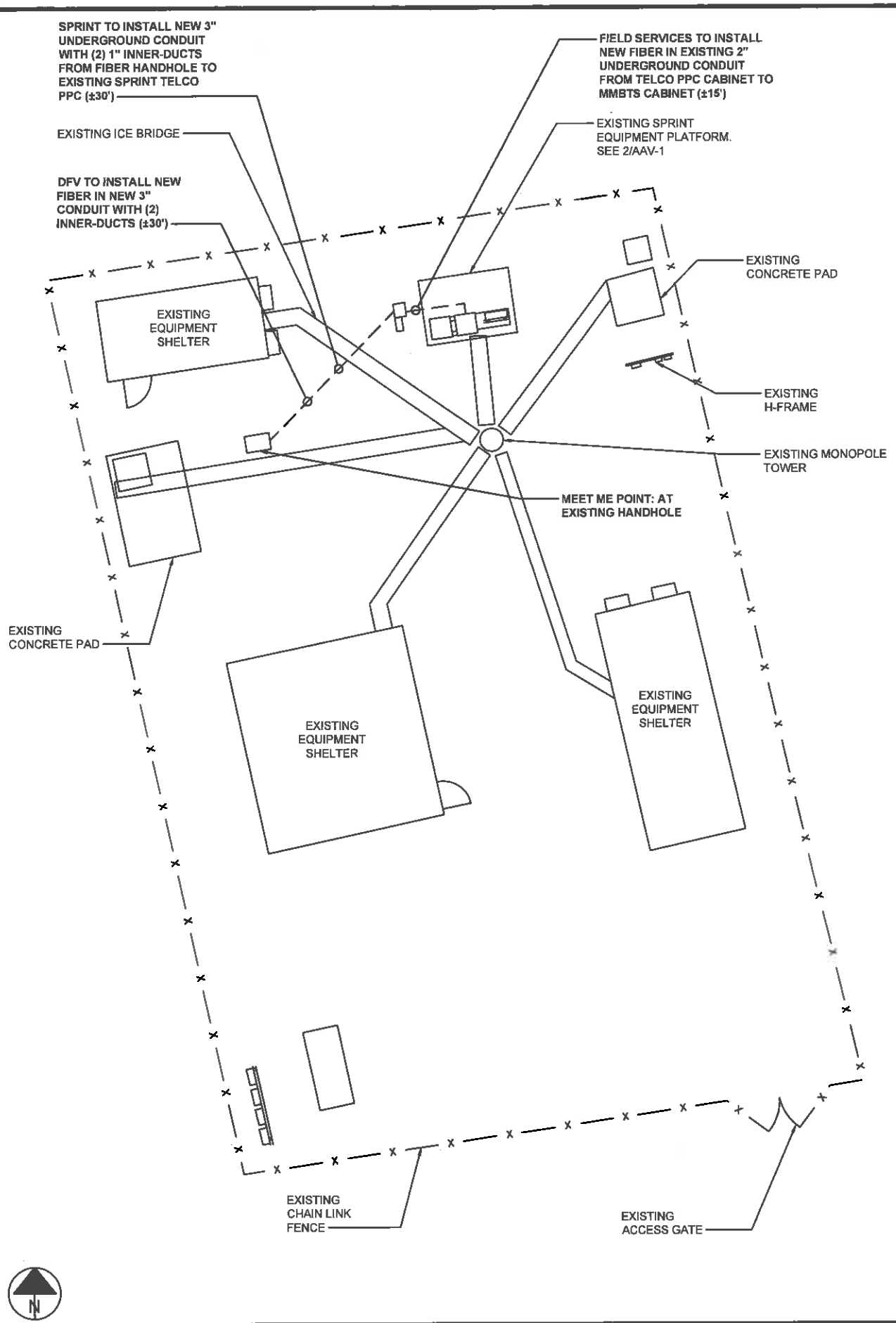

**PROJECT SCOPE:**

- SPRINT TO INSTALL NEW 3" UNDERGROUND CONDUIT WITH (2) 1" INNER-DUCTS 30' FROM MEET ME POINT TO EXISTING SPRINT TELCO PPC CABINET.
- FIELD SERVICES TO INSTALL NEW FIBER 15' IN EXISTING 2" CONDUIT FROM EXISTING SPRINT TELCO PPC CABINET TO EXISTING SPRINT MMBTS CABINET.
- FIELD SERVICES TO INSTALL NEW FDP IN EXISTING SPRINT TELCO PPC.

**SITE NOTES:**

- SITE INFORMATION WAS PREPARED USING EXISTING DOCUMENTATION AND/OR SITE MEASUREMENTS AND SHOULD NOT BE INTERPRETED AS AN ACCURATE BOUNDARY SURVEY.
- THIS SITE PLAN WAS PREPARED WITHOUT THE BENEFIT OF A TITLE REPORT AND IS SUBJECT TO ALL THE EASEMENTS AND RESTRICTIONS OF RECORD. ACCESS AND/OR UTILITY EASEMENT LOCATION SHALL BE CONFIRMED WITH PROPERTY DEEDS, SITE SURVEYS, AND DOCUMENTS OF RECORD.
- CONTRACTOR SHALL MAKE A UTILITY "ONE CALL" TO LOCATE ALL UTILITIES PRIOR TO CONSTRUCTION.

**ROLES AND RESPONSIBILITIES:**

**SPRINT R&R:**

- SPRINT TO PERFORM ALL NEW CONDUIT INSTALLATIONS FROM THE MMP TO THE PPC AND FROM PPC TO MMBTS.
- IF NEW CONDUIT IS REQUIRED - SPRINT TO ASSUME RESPONSIBILITY FOR INSTALLATION OF FDP. FDP TO BE INSTALLED IN TELCO BOX UNLESS OTHERWISE NOTED.
- IF NEW CONDUIT IS REQUIRED - SPRINT TO ASSUME RESPONSIBILITY FOR INSTALLATION OF CSR. CSR TO BE INSTALLED IN MMBTS UNLESS OTHERWISE NOTED.

**FIELD SERVICE R&R:**

- FIELD SERVICES TO PULL FIBER FROM FDP TO MMBTS.
- WHEN USING ALL EXISTING CONDUIT - FIELD SERVICES TO INSTALL FDP. FDP ASSUMED TO BE INSTALLED IN TELCO BOX UNLESS NOTED OTHERWISE.
- WHEN USING ALL EXISTING CONDUIT - FIELD SERVICES TO INSTALL CSR. CSR ASSUMED TO BE INSTALLED IN MMBTS CABINET UNLESS OTHERWISE NOTED.

**DARK FIBER VENDOR R&R:**

- DARK FIBER VENDOR RESPONSIBLE FOR ANY NEW CONDUIT INSTALLATION, FIBER WORK OR ANY OTHER CONSTRUCTION REQUIRED FROM THE ROW TO THE MMP.
- DARK FIBER VENDOR RESPONSIBLE FOR PULLING FIBER MMP TO FDP.

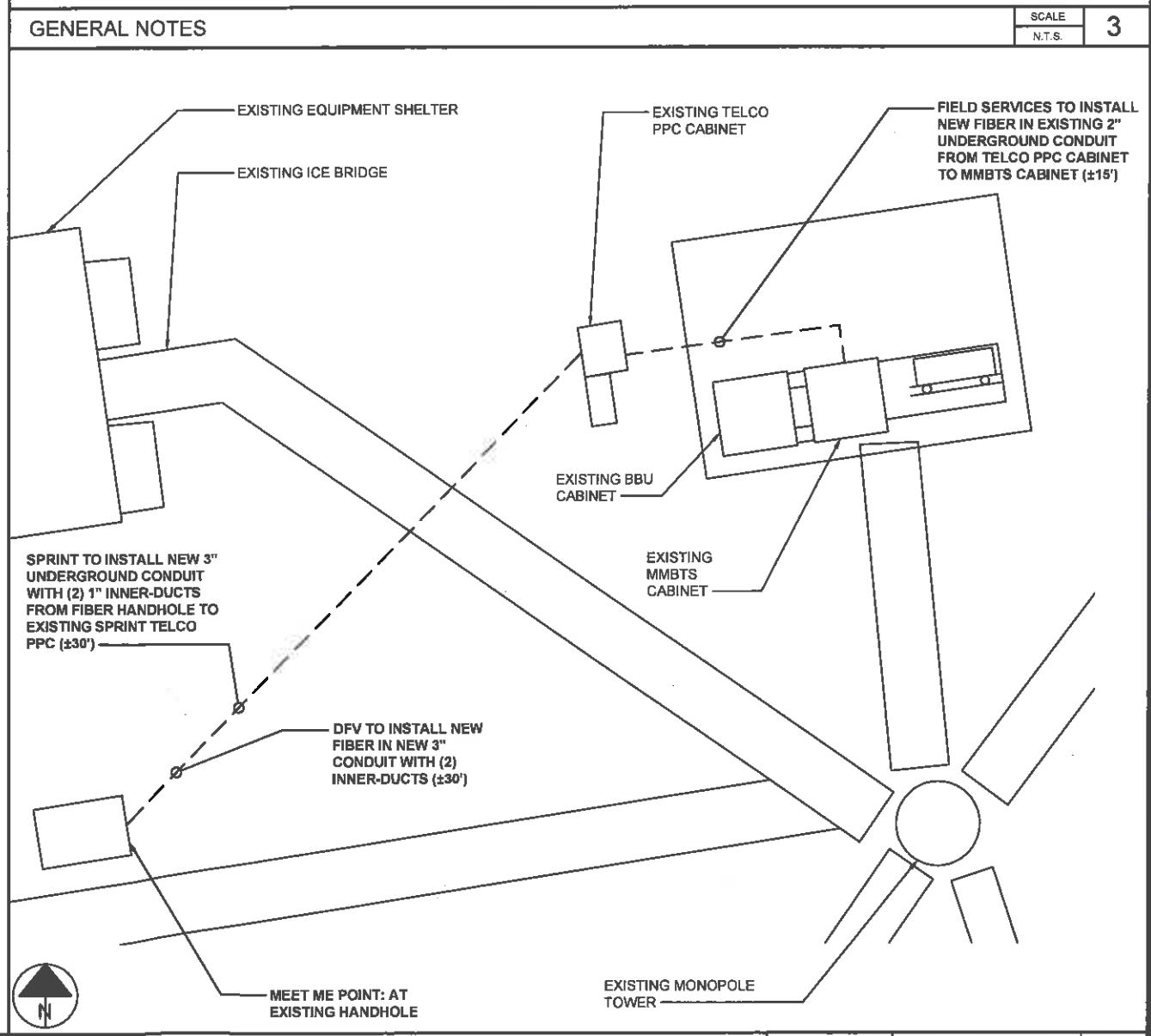

**OVERALL SITE PLAN** SCALE: 1/8"=1'-0" (22x34) 1 (OR) 1/16"=1'-0" (11x17)

**DETAILED SITE PLAN** SCALE: 3/8"=1'-0" (22x34) 2 (OR) 3/16"=1'-0" (11x17)



GPD JOB#: 2017724.25.CT03XC207.01

REVISIONS			
REV.	DATE	DESCRIPTION	INITIALS
A	06/12/17	ISSUED FOR REVIEW	MCK
B	08/27/17	REVISED PER CLIENT	MCK
0	07/14/17	ISSUED FOR CONSTR.	MCK

NOT FOR CONSTRUCTION UNLESS LABELED AS CONSTRUCTION SET

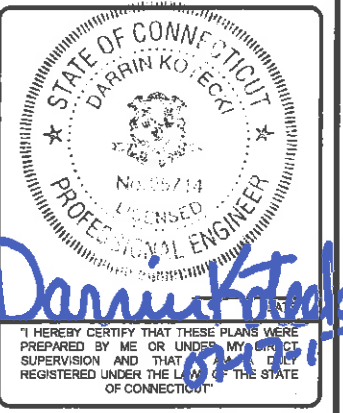

CT03XC207F17.3  
CT03XC207  
1 EAGLE HILL  
TOLLAND, CT 06084

SHEET TITLE  
**DARK FIBER  
SITE PLANS**

SHEET NUMBER  
**AAV-1**

THE INFORMATION CONTAINED IN THIS SET OF CONSTRUCTION DOCUMENTS IS PROPRIETARY BY NATURE. ANY USE OR DISCLOSURE OTHER THAN THAT WHICH RELATES TO CARRIER SERVICES IS STRICTLY PROHIBITED.



GPD JOB#: 2017724.25.CT03XC207.01

REVISIONS			
REV.	DATE	DESCRIPTION	INITIALS
A	06/12/17	ISSUED FOR REVIEW	MCK
B	06/27/17	REVISED PER CLIENT	MCK
D	07/14/17	ISSUED FOR CONSTR.	MCK

NOT FOR CONSTRUCTION UNLESS LABELED AS CONSTRUCTION SET

DETAIL NOT USED

SCALE N.T.S. 1

DETAIL NOT USED

SCALE N.T.S. 2

DETAIL NOT USED

SCALE N.T.S. 3

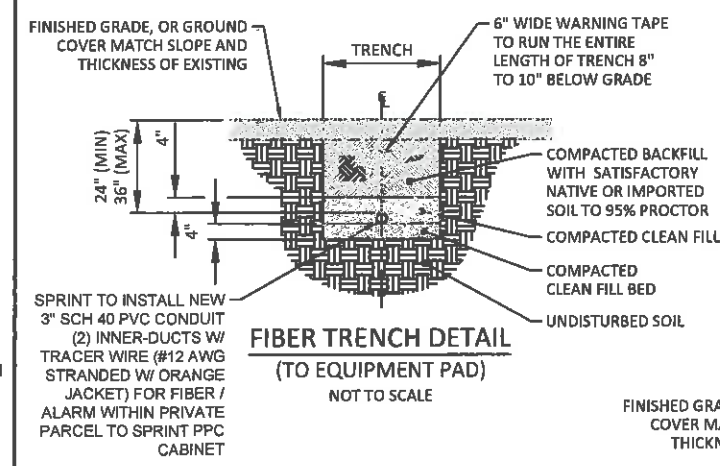
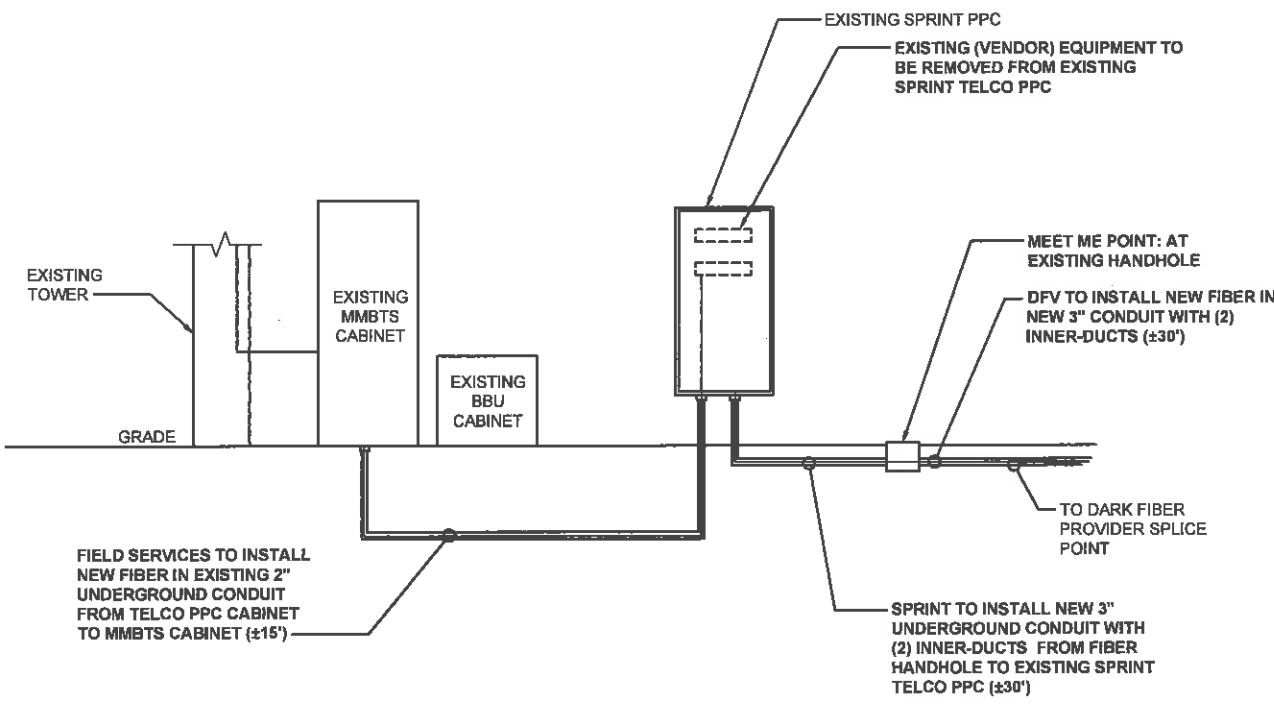

**UTILITY TRENCH NOTES:**

1. CONDUIT SIZE, TYPE, QUANTITY, AND SEPARATION DIMENSION TO BE VERIFIED WITH LOCAL UTILITY.
2. ALL UTILITY TRENCHES WITHIN THE FENCED COMPOUND OR UNDER AN PORTION OF A GRAVEL DRIVE AND/OR ROADWAY SHALL BE BACKFILLED WITH ODOT #57 COMPACTED AGGREGATE.
3. ALL CONDUITS SHALL BE INSTALLED WITH 3/16\"
4. ALL CONDUITS THAT ARE TO BE USED FOR FIBER/ALARM SHALL BE INSTALLED WITH A TRACER WIRE (#12 AWG STRANDED W/ ORANGE JACKET).
5. ALL CONDUITS SHALL BE CLEAN INSIDE WITH NO DIRT OR ANY OTHER OBSTRUCTIONS.
6. ALL BENDS MUST SWEEP 36\"
7. THE CONTRACTOR SHALL VERIFY AND FOLLOW THE UTILITY COMPANY SPECIFICATIONS FOR INSTALLATIONS.

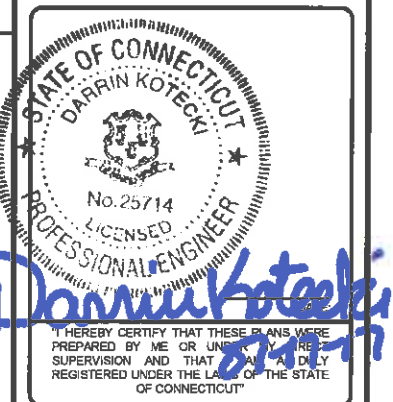
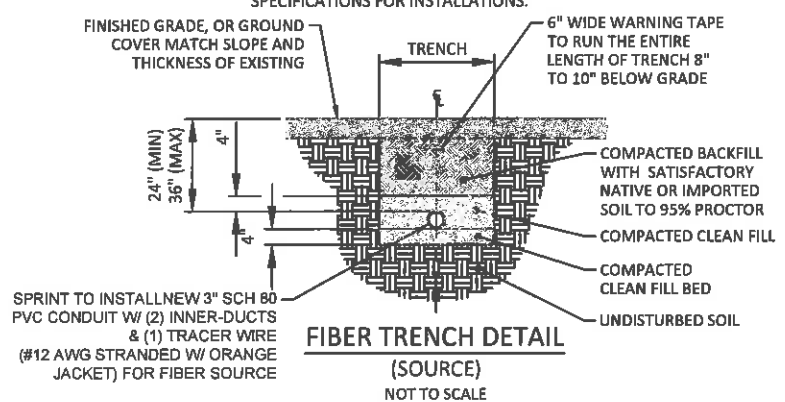

CT03XC207F17.3  
CT03XC207  
1 EAGLE HILL  
TOLLAND, CT 06084

SHEET TITLE  
**DARK FIBER  
EQUIPMENT DETAILS**

SHEET NUMBER  
**AAV-2**

FIBER SCHEMATIC

SCALE N.T.S. 4

TRENCH DETAIL

SCALE N.T.S. 5





**SO**  
WIRELESS  
A NOKIA COMPANY

540 W. MADISON ST.  
17TH FLOOR  
CHICAGO, IL 60681  
WWW.SOCW.COM  
312.855.4377

**GPD Engineering and Architecture  
Professional Corporation**

520 South Main Street, Suite 2531  
Akron, OH 44311  
330.572.2100 Fax: 330.572.2101

COMPOUND

SCALE  
N.T.S.

1

MMBTS CABINET

SCALE  
N.T.S.

2

EQUIPMENT

SCALE  
N.T.S.

3



GPD JOB#:  
2017724.25.CT03XC207.01

REVISIONS			
REV.	DATE	DESCRIPTION	INITIALS
A	06/12/17	ISSUED FOR REVIEW	MCK
B	06/27/17	REVISED PER CLIENT	MCK
0	07/14/17	ISSUED FOR CONSTR.	MCK

NOT FOR CONSTRUCTION UNLESS  
LABELED AS CONSTRUCTION SET

EXISTING AAV

SCALE  
N.T.S.

4

EXISTING AAV

SCALE  
N.T.S.

5

MMBTS CABINET

SCALE  
N.T.S.

6



STATE OF CONNECTICUT  
DARRIN KOTECKI  
No. 25714  
LICENSED  
PROFESSIONAL ENGINEER

*Darrin Kotecki*  
07/17

HEREBY CERTIFY THAT THESE PLANS WERE  
PREPARED BY ME OR UNDER MY DIRECT  
SUPERVISION AND THAT I AM A FULLY  
REGISTERED UNDER THE LAWS OF THE STATE  
OF CONNECTICUT

CT03XC207F17.3  
CT03XC207  
1 EAGLE HILL  
TOLLAND, CT 06084

SHEET TITLE  
**SITE PHOTOS**

SHEET NUMBER  
**AAV-3**

PPC CABINET

SCALE  
N.T.S.

7

MEET ME POINT

SCALE  
N.T.S.

8

CONDUIT RUN

SCALE  
N.T.S.

9

THE INFORMATION CONTAINED IN THIS SET OF CONSTRUCTION DOCUMENTS IS PROPRIETARY BY NATURE. ANY USE OR DISCLOSURE OTHER THAN THAT WHICH RELATES TO CARRIER SERVICES IS STRICTLY PROHIBITED.