



Filed by:

G. Scott Shepherd, Sr. Property Specialist - SBA Communications
134 Flanders Rd., Suite 125, Westborough, MA 01581
508.251.0720 x 3807 - GShepherd@sbsite.com

March 11, 2022

Melanie A. Bachman
Executive Director
Connecticut Siting Council
Ten Franklin Square
New Britain, CT 06051

RE: Notice of Exempt Modification
39 Rich Road, North Grosvenordale (Thompson) CT 06255
Latitude: 42 0 41.58
Longitude: -71 51 6.87
T-Mobile Site #: CTNL191D_ Hardening

Dear Ms. Bachman:

T-Mobile currently maintains nine (9) antennas at the 148-foot level of the existing 149-foot Monopole Tower at 39 Rich Rd, North Grosvenordale, CT. The 149-foot tower is owned by SBA Infrastructure, LLC. The property is owned by the Town of Thompson. T-Mobile now intends to add one (1) Generac RD048 Diesel generator and proposed 4' x 10' concrete pad, within a 90' x 46' fenced compound lease area. The proposed generator and concrete pad will sit fully within the leased area of the compound and will not require additional space for the supplementary tank.

Ground

Install New:

- (1) Generac RD048 48kw Diesel generator
- (1) 2" RGS conduit for Ethernet cable for generator controls & Alarms
- (1) 2" RGS conduit for emergency power from proposed generator to proposed ATS
- (1) 1-1/2" RGS conduit for generator heater & Battery charger
- (1) 4' x 10' concrete pad



- (1) 2" RGS conduit for emergency power from proposed ATS to Existing PPC
- Generac 200A, 120/240v automatic transfer switch to proposed H-Frame

Remaining:

- T-Mobile GPS Antenna mounted to existing Ice bridge
- Cables routed along Ice Bridge
- T-Mobile PTS 8003 190AH Battery
- T-Mobile Nextend Compact 2416 Fiber cabinet
- Existing T-Mobile conduit
- Existing S8000 Cabinet
- Ericsson RBS 6131 Equip. Cabinet

Reason for Request / Change in Generator Size and Fuel

In an effort to further enhance network reliability, T-Mobile is proposing to install a diesel-based backup generator, the Generac RD048 48kw Diesel Generator. T-Mobile is currently in the middle of a National Hardening Project.

The proposed diesel generator measures 103.4" x 35" x 90" including tank. It will sit fully within the leased area of the compound and will not require additional space for the supplementary tank.

Generac's RD048 48kw Diesel Generator carries up to 52 hours of run time with 100% load, 67 hours of run time with a 75% load and 96 hours of run time with a 50% load. It can operate in temperatures of 122 degrees Fahrenheit.

Monitoring, Prevention and Containment Measures

It will be filled by a licensed fuel filling company. The Generac's RD048 48kw Diesel Generator is fuel efficient, rodent and corrosion resistant, and has a sound attenuated aluminum enclosure with a Rated Load Sound Output at 23ft. of -65dB. It further supports advanced, remote monitoring for diagnostics and control and is installed with a tank alarm system. The Sound Output from the Generac RD048kw meets/exceeds the allowable noise emissions levels for the Town of Prospect, CT, which is as follows:

Maximum Continuous Noise Levels (measured in dBA):

Receptor Noise Zone Class

Section 1 Repeal

The prior Noise Ordinance of the Town of Windham, establishing a 60 foot noise distance, is hereby repealed and replaced in its entirety by this ordinance.

Section 2 Title

This ordinance shall be known as the Noise Control Ordinance of the Town of Windham.

Section 3 Purpose

It is found that excessive sound and vibrations are harmful to the quality of life, and the health, safety and welfare, of persons living, residing and visiting the Town, in that excessive sound and vibration adversely affect sleep habits, attentiveness to duty, work, study and personal affairs, adversely affect commerce, businesses, and pedestrians, and adversely affect the use and enjoyment of public areas such as streets and sidewalks, parks and other recreational lands and areas of the Town; and

It is found that persons residing within the Town of Windham should enjoy an environment free from excessive sound and vibrations; and

It is found that a substantial body of science and technology exists by which excessive noise may be substantially abated; and

It is found that excessive noise must be controlled by ordinance to protect, preserve and promote the public health, safety and welfare.

The proposed modification will remain within the existing 90' x 46' fenced compound. The new generator and tank will be surrounded by the existing security fence and double swing gate and will be placed on a plinth secured to a proposed 4' x 10' concrete pad.

Additional safety specifications:

- Automatic Voltage Regulation with Over and Under Protection
- Overspeed Shutdown
- High Temperature Shutdown
- Meets ANSI/IEEE C62.41, SA CSA 22.2, SAE J1349, NFPA 37, 70 99



Revised Construction Drawings and Full Spec Sheets referencing the above are attached herewith.

The revised ground configuration continues to meet all requirements for a Notice of Exempt Modifications. The request remains technically, legally, environmentally, and economically feasible and meets public safety concerns per Connecticut General Statute Section 16-50aa.

There is no environmental impact associated with the revised ground configuration, including, but not limited to, visibility, wetlands and water resources, air quality or noise.

T-Mobile's revised ground configuration:

- Will not have any significant adverse visual impact on the surrounding areas
- Does not affect or alter the existing site with regard to wetlands, water resources or air quality
- The generator would only be used in cases of emergency and would provide backup time of approximately 60 hours in time of need.

The proposed work is not thought to have any substantial adverse environmental impact. Public Need for the additional coverage outweighs any minor environmental effects that would result from the construction, operation, and maintenance of the proposed collocation.

A Map of the Site Showing Nearest Wetlands, depicted in feet, is attached herewith.

Please accept this letter as notification pursuant to Regulations of Connecticut State Agencies §16-50j-73, for construction that constitutes an exempt modification pursuant to R.C.S.A. §16.50j-72(b)(2). In accordance with R.C.S.A. § 16.50j-73, a copy of this letter is being sent to the Town of Thompson's First Selectman, Ken Beausoleil, and Zoning Enforcement Officer, Cynthia Dunne. (Separate notice is not being sent to tower owner, as it belongs to SBA.)

The planned modifications to the facility fall squarely within those activities explicitly provided for in R.C.S.A. §16.50j-72(b)(2).

1. The proposed modifications will not result in an increase in the height of the existing structure.
2. The proposed modification will not require the extension of the site boundary.
3. The proposed modifications will not increase noise levels at the facility by six decibels or more, or to levels that exceed state and local criteria.
4. The operation of the replacement antennas will not increase radio frequency emissions at the facility to a level at or above the Federal Communications Commission safety standard.
5. The proposed modification will not cause a change or alteration in the physical or environmental characteristics of the site.
6. The existing structure and its foundation can support the proposed loading.

For the foregoing reasons, T-Mobile respectfully submits that the proposed modifications to the above-referenced telecommunication facility constitute an exempt modifications under R.C.S.A. § 16-50j-72(b)(2).



Sincerely,

G. Scott Shepherd
Sr. Property Specialist
SBA COMMUNICATIONS CORPORATION
134 Flanders Rd., Suite 125
Westborough, MA 01581
508.251.0720 x3807 + T
508.366.2610 + F
508.868.6000 + C
GShepherd@sbsite.com

Attachments

cc: Ken Beausoleil, First Selectman / with attachments
Town of Thompson, 815 Riverside Drive, North Grosvenordale, CT 06255
Cynthia Dunne, Zoning Enforcement Officer / with attachments
Town of Thompson, 815 Riverside Drive, North Grosvenordale, CT 06255

Exhibit List

Exhibit 1	Check Copy	x
Exhibit 2	FedEx Labels	x
Exhibit 3	Property Card	x
Exhibit 4	Property Map	x
Exhibit 5	Zoning Documents	CSC 1/10/08 Docket No. 344
Exhibit 6	Construction Drawings	Chappell 3/9/22
Exhibit 7	Generator Specifications	x
Exhibit 8	Wetlands Map	x

EXHIBIT 1

Copy of Check for filing fee.

EXHIBIT 2

FedEx Labels

ORIGIN ID: JPJA (973) 766-2835
THERESA MERCADO
SBA COMMUNICATIONS CORPORATION
49 MONTCLAIR AVENUE

SHIP DATE: 11MAR22
ACTWGT: 2.00 LB
CAD: 105843304/NET4460

UNITED STATES US

BILL SENDER

TO MELANIE A. BACHMAN EXEC. DIR
CONNECTICUT SITING COUNCIL
TEN FRANKLIN SQUARE

NEW BRITAIN CT 06051

(508) 251-0720 X 3807 REF: 105692009-6089
INV. PO. DEPT:

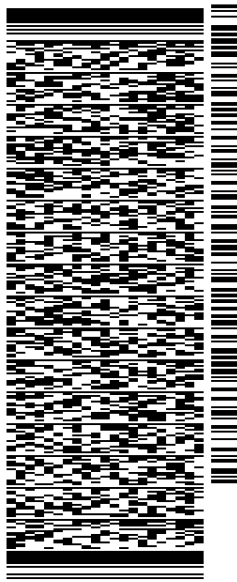

56DJ5IEB02/FE4A

TRK# 7762 7677 9040
0201

MON - 14 MAR 10:30A
PRIORITY OVERNIGHT

XE BDLA

06051
BDL
CT-US

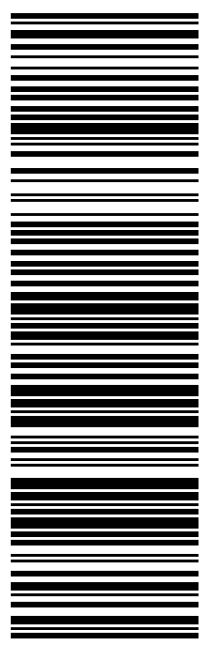

After printing this label:

1. Use the 'Print' button on this page to print your label to your laser or inkjet printer.
2. Fold the printed page along the horizontal line.
3. Place label in shipping pouch and affix it to your shipment so that the barcode portion of the label can be read and scanned.

Warning: Use only the printed original label for shipping. Using a photocopy of this label for shipping purposes is fraudulent and could result in additional billing charges, along with the cancellation of your FedEx account number.

Use of this system constitutes your agreement to the service conditions in the current FedEx Service Guide, available on fedex.com. FedEx will not be responsible for any claim in excess of \$100 per package, whether the result of loss, damage, delay, non-delivery, misdelivery, or misinformation, unless you declare a higher value, pay an additional charge, document your actual loss and file a timely claim. Limitations found in the current FedEx Service Guide apply. Your right to recover from FedEx for any loss, including intrinsic value of the package, loss of sales, income interest, profit, attorney's fees, costs, and other forms of damage whether direct, incidental, consequential, or special is limited to the greater of \$100 or the authorized declared value. Recovery cannot exceed actual documented loss. Maximum for items of extraordinary value is \$1,000, e.g. jewelry, precious metals, negotiable instruments and other items listed in our ServiceGuide. Written claims must be filed within strict time limits, see current FedEx Service Guide.



FedEx® Tracking

[Track Another Shipment](#) [Help](#)

776276779040

[ADD NICKNAME](#)
ON TIME

Scheduled delivery:
Monday, March 14, 2022 before 10:30 am



PICKED UP
WESTBOROUGH, MA

[GET STATUS UPDATES](#)

FROM
SBA COMMUNICATIONS CORPORATION
Theresa Mercado
49 Montclair Avenue
NUTLEY, NJ US 07110
973-766-2835

TO
Melanie A. Bachman Exec. Dir
Connecticut Siting Council

Ten Franklin Square
NEW BRITAIN, CT US 06051
508-251-0720

[MANAGE DELIVERY](#)
[Travel History](#)
[Shipment Facts](#)

Travel History

TIME ZONE
Local Scan Time



Friday, March 11, 2022

4:01 PM

WESTBOROUGH, MA

Picked up
Tendered at FedEx Office

1:16 PM

Shipment information sent to FedEx

Shipment Facts

TRACKING NUMBER
776276779040

SERVICE
FedEx Priority Overnight

WEIGHT
2 lbs / 0.91 kgs

TOTAL PIECES
1

TOTAL SHIPMENT WEIGHT
2 lbs / 0.91 kgs

TERMS
Shipper

SHIPPER REFERENCE
10-56-92009-6089

PACKAGING
FedEx Pak

SPECIAL HANDLING SECTION
Deliver Weekday

ACTUAL PICK UP
3/11/22 [?](#)

SHIPMENT-FACTS.COD-DETAIL
\$0.00

STANDARD TRANSIT
3/14/22 before 10:30 am [?](#)

SCHEDULED DELIVERY

ORIGIN ID: JPJA (973) 766-2835
THERESA MERCADO
SBA COMMUNICATIONS CORPORATION
49 MONTCLAIR AVENUE

SHIP DATE: 11MAR22
ACTWGT: 1.00 LB
CAD: 105843304/NET4460

NUTLEY, NJ 07110
UNITED STATES US

BILL SENDER

TO **KEN BEAUSOLEIL**
TOWN OF THOMPSON
FIRST SELECTMAN
815 RIVERSIDE DR
NORTH GROSVENORDALE CT 06255
REF: 105692009-6089
INVT: (508) 251-0720 X 3807
PO: DEPT:

56DJ5IEB02/FE4A

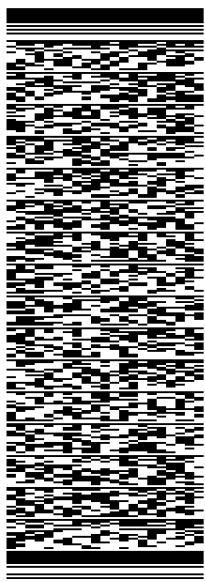

TRK# 7762 7681 7803
0201
MON - 14 MAR 4:30P
PRIORITY OVERNIGHT

XEFICA
06255
CT-US BOS

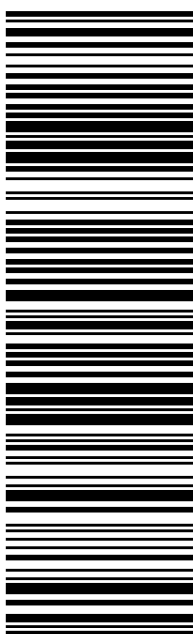

After printing this label:

1. Use the 'Print' button on this page to print your label to your laser or inkjet printer.
2. Fold the printed page along the horizontal line.
3. Place label in shipping pouch and affix it to your shipment so that the barcode portion of the label can be read and scanned.

Warning: Use only the printed original label for shipping. Using a photocopy of this label for shipping purposes is fraudulent and could result in additional billing charges, along with the cancellation of your FedEx account number.

Use of this system constitutes your agreement to the service conditions in the current FedEx Service Guide, available on fedex.com. FedEx will not be responsible for any claim in excess of \$100 per package, whether the result of loss, damage, delay, non-delivery, misdelivery, or misinformation, unless you declare a higher value, pay an additional charge, document your actual loss and file a timely claim. Limitations found in the current FedEx Service Guide apply. Your right to recover from FedEx for any loss, including intrinsic value of the package, loss of sales, income interest, profit, attorney's fees, costs, and other forms of damage whether direct, incidental, consequential, or special is limited to the greater of \$100 or the authorized declared value. Recovery cannot exceed actual documented loss. Maximum for items of extraordinary value is \$1,000, e.g. jewelry, precious metals, negotiable instruments and other items listed in our ServiceGuide. Written claims must be filed within strict time limits, see current FedEx Service Guide.



FedEx® Tracking

[Track Another Shipment](#) [Help](#)

776276817803



[ADD NICKNAME](#)

ON TIME

Scheduled delivery: Monday, March 14, 2022 before 4:30 pm



PICKED UP
WESTBOROUGH, MA

[GET STATUS UPDATES](#)

FROM
SBA COMMUNICATIONS CORPORATION
Theresa Mercado
49 Montclair Avenue
NUTLEY, NJ US 07110
973-766-2835

TO
Ken Beausoleil
Town of Thompson
First Selectman
815 Riverside Dr
NORTH GROSVENORDALE, CT US 06255
508-251-0720

[MANAGE DELIVERY](#)

[Travel History](#)

[Shipment Facts](#)

Travel History

TIME ZONE
Local Scan Time



Friday, March 11, 2022

4:01 PM	WESTBOROUGH, MA	Picked up Tendered at FedEx Office
1:18 PM		Shipment information sent to FedEx

Shipment Facts

TRACKING NUMBER 776276817803	SERVICE FedEx Priority Overnight	WEIGHT 0.5 lbs / 0.23 kgs
TOTAL PIECES 1	TOTAL SHIPMENT WEIGHT 0.5 lbs / 0.23 kgs	TERMS Shipper
SHIPPER REFERENCE 10-56-92009-6089	PACKAGING FedEx Envelope	SPECIAL HANDLING SECTION Deliver Weekday
ACTUAL PICK UP 3/11/22	SHIPMENT-FACTS.COD-DETAIL \$0.00	STANDARD TRANSIT 3/14/22 before 4:30 pm

ORIGIN ID: JPJA (973) 766-2835
THERESA MERCADO
SBA COMMUNICATIONS CORPORATION
49 MONTCLAIR AVENUE

SHIP DATE: 11MAR22
ACTWGT: 1.00 LB
CAD: 105843304/NET4460

NUTLEY, NJ 07110
UNITED STATES US

BILL SENDER

TO CYNTHIA DUNNE
TOWN OF THOMPSON
ZONING ENFORCEMENT OFFICER
815 RIVERSIDE DR
NORTH GROSVENORDALE CT 06255
(508) 251-0720 X 3807
REF: 105692009-6089
INV#
PO: DEPT:

56DJ5IEB02/FE4A

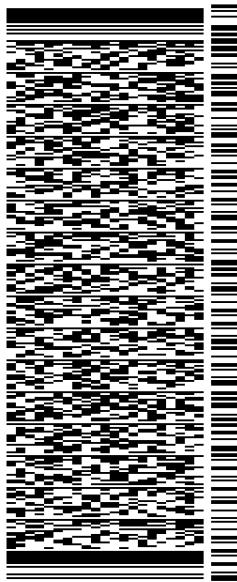

TRK# 7762 7683 7893
0201
MON - 14 MAR 4:30P
PRIORITY OVERNIGHT

XEFICA
06255
CT-US BOS

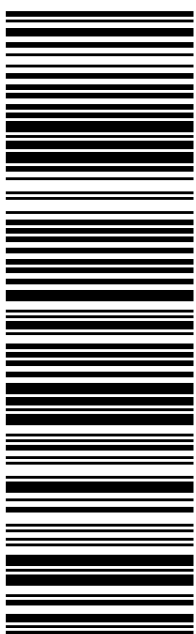

After printing this label:

1. Use the 'Print' button on this page to print your label to your laser or inkjet printer.
2. Fold the printed page along the horizontal line.
3. Place label in shipping pouch and affix it to your shipment so that the barcode portion of the label can be read and scanned.

Warning: Use only the printed original label for shipping. Using a photocopy of this label for shipping purposes is fraudulent and could result in additional billing charges, along with the cancellation of your FedEx account number.

Use of this system constitutes your agreement to the service conditions in the current FedEx Service Guide, available on fedex.com. FedEx will not be responsible for any claim in excess of \$100 per package, whether the result of loss, damage, delay, non-delivery, misdelivery, or misinformation, unless you declare a higher value, pay an additional charge, document your actual loss and file a timely claim. Limitations found in the current FedEx Service Guide apply. Your right to recover from FedEx for any loss, including intrinsic value of the package, loss of sales, income interest, profit, attorney's fees, costs, and other forms of damage whether direct, incidental, consequential, or special is limited to the greater of \$100 or the authorized declared value. Recovery cannot exceed actual documented loss. Maximum for items of extraordinary value is \$1,000, e.g. jewelry, precious metals, negotiable instruments and other items listed in our ServiceGuide. Written claims must be filed within strict time limits, see current FedEx Service Guide.



FedEx® Tracking

[Track Another Shipment](#) [Help](#)

776276837893

[ADD NICKNAME](#)
ON TIME

Scheduled delivery:
Monday, March 14, 2022 before 4:30 pm



PICKED UP
WESTBOROUGH, MA

[GET STATUS UPDATES](#)

FROM
SBA COMMUNICATIONS CORPORATION
Theresa Mercado
49 Montclair Avenue
NUTLEY, NJ US 07110
973-766-2835

TO
Cynthia Dunne
Town of Thompson
Zoning Enforcement Officer
815 Riverside Dr
NORTH GROSVENORDALE, CT US 06255
508-251-0720

[MANAGE DELIVERY](#)
[Travel History](#)
[Shipment Facts](#)

Travel History

TIME ZONE
Local Scan Time



Friday, March 11, 2022

4:01 PM

WESTBOROUGH, MA

Picked up
Tendered at FedEx Office

1:20 PM

Shipment information sent to FedEx

Shipment Facts

TRACKING NUMBER

776276837893

SERVICE

FedEx Priority Overnight

WEIGHT

0.5 lbs / 0.23 kgs

TOTAL PIECES

1

TOTAL SHIPMENT WEIGHT

0.5 lbs / 0.23 kgs

TERMS

Shipper

SHIPPER REFERENCE

10-56-92009-6089

PACKAGING

FedEx Envelope

SPECIAL HANDLING SECTION

Deliver Weekday

ACTUAL PICK UP

3/11/22 [?](#)

SHIPMENT-FACTS.COD-DETAIL

\$0.00

STANDARD TRANSIT

3/14/22 before 4:30 pm [?](#)

EXHIBIT 3

Property Card

38 RICH RD

Location 38 RICH RD

Mblu 97/ 28/ 7/2 /

Acct# 005976

Owner THOMPSON TOWN OF

Assessment \$95,800

Appraisal \$136,900

PID 105141

Building Count 1

Current Value

Appraisal			
Valuation Year	Improvements	Land	Total
2015	\$136,900	\$0	\$136,900

Assessment			
Valuation Year	Improvements	Land	Total
2015	\$95,800	\$0	\$95,800

Owner of Record

Owner THOMPSON TOWN OF
Co-Owner C/O SBA INFRASTRUCTURE LLC
Address TAX DEPT CT11559-A
8051 CONGRESS AVE
BOCA RATON, FL 33487

Sale Price \$0
Certificate
Book & Page 0789/0277
Sale Date 09/19/2012
Instrument 25

Ownership History

Ownership History					
Owner	Sale Price	Certificate	Book & Page	Instrument	Sale Date
THOMPSON TOWN OF	\$0		0789/0277	25	09/19/2012
THOMPSON TOWN OF	\$0		0686/0268		11/29/2007

Building Information

Building 1 : Section 1

Year Built:
Living Area: 0
Replacement Cost: \$0
Building Percent Good:
Replacement Cost Less Depreciation: \$0

Building Attributes

Field	Description
Style	Outbuildings
Model	
Grade:	
Stories:	
Occupancy	
Exterior Wall 1	
Exterior Wall 2	
Roof Structure:	
Roof Cover	
Interior Wall 1	
Interior Wall 2	
Interior Flr 1	
Interior Flr 2	
Heat Fuel	
Heat Type:	
AC Type:	
Total Bedrooms:	
Total Bthrms:	
Total Half Baths:	
Total Xtra Fixtrs:	
Total Rooms:	
Bath Style:	
Kitchen Style:	

Building Photo



(<http://images.vgsi.com/photos/ThompsonCTPhotos//default.jpg>)

Building Layout

 Building Layout

(<http://images.vgsi.com/photos/ThompsonCTPhotos//Sketches/1>)

Building Sub-Areas (sq ft)	Legend
No Data for Building Sub-Areas	

Extra Features

Extra Features	Legend
No Data for Extra Features	

Land

Land Use

Use Code 3030
Description COMM LAND
Zone
Neighborhood
Alt Land Appr Category No

Land Line Valuation

Size (Acres) 0
Frontage
Depth
Assessed Value \$0
Appraised Value \$0

Outbuildings

Outbuildings						Legend
Code	Description	Sub Code	Sub Description	Size	Value	Bldg #
TWR2	MONOPOLE			150 HEIGHT	\$128,300	1
FN3	FENCE-6' CHAIN			400 L.F.	\$8,600	1

Valuation History

Appraisal			
Valuation Year	Improvements	Land	Total
2018	\$136,900	\$0	\$136,900
2017	\$136,900	\$0	\$136,900
2016	\$246,700	\$0	\$246,700

Assessment			
Valuation Year	Improvements	Land	Total
2018	\$95,800	\$0	\$95,800
2017	\$95,800	\$0	\$95,800
2016	\$172,600	\$0	\$172,600

(c) 2019 Vision Government Solutions, Inc. All rights reserved.

EXHIBIT 4
Property Map

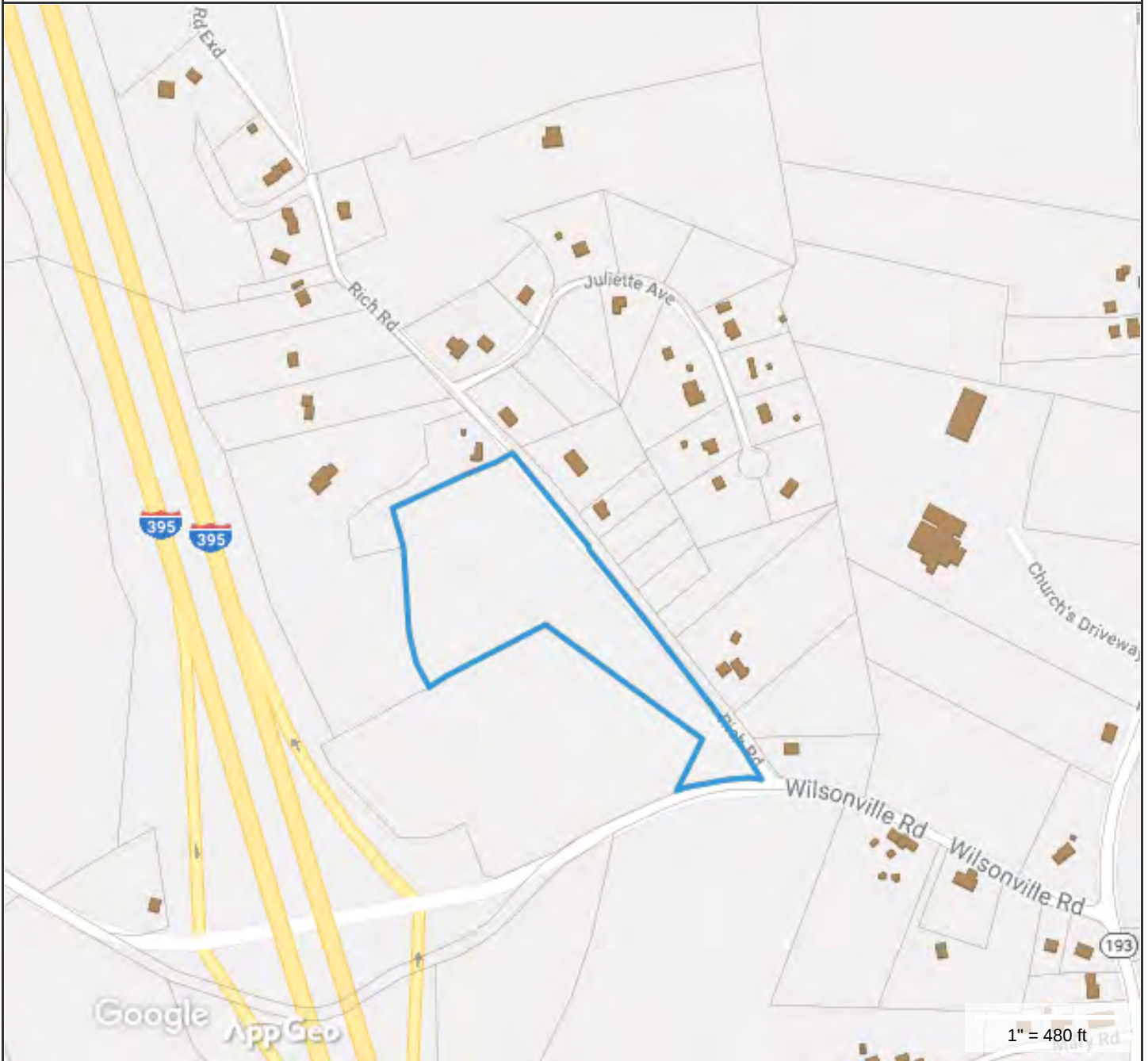

Property Information

Property ID 104423
Location 38 RICH RD
Owner TOWN OF THOMPSON



**MAP FOR REFERENCE ONLY
NOT A LEGAL DOCUMENT**

Town of Thompson, CT makes no claims and no warranties, expressed or implied, concerning the validity or accuracy of the GIS data presented on this map.

Geometry updated April 1, 2018
Data updated April 1, 2018

EXHIBIT 5

Zoning Documents

SITE NAME: Thompson 1, CT

SITE ID: CT11559-A

Transaction: MCF Communications

Jennifer

ZONING/PERMITTING COMPLETION FORM

Address: 38 Rich Road, Thompson, CT

Jurisdiction: Connecticut Siting Council Zoning District: _____

Zoning Approval Type: Cert. of Environ. Comp. & Public Need Case #: Docket #344

Approval Date: 1/10/08 Approved Height: 150 Tower Build Date: _____

If tower is destroyed or drop/swap required, tower can likely be rebuilt? YES NO

Conditions of Approval:	<u>Yes</u>	<u>No</u>	<u>N/A</u>
Removal Bond _____	<input type="checkbox"/>	<input checked="" type="checkbox"/>	<input type="checkbox"/>
Site Plan Submittal _____	<input type="checkbox"/>	<input checked="" type="checkbox"/>	<input type="checkbox"/>
Fall Zone _____	<input type="checkbox"/>	<input checked="" type="checkbox"/>	<input type="checkbox"/>
Periodic Inspections _____	<input type="checkbox"/>	<input checked="" type="checkbox"/>	<input type="checkbox"/>
Periodic Reporting _____	<input type="checkbox"/>	<input checked="" type="checkbox"/>	<input type="checkbox"/>
Approval Renewal _____	<input type="checkbox"/>	<input checked="" type="checkbox"/>	<input type="checkbox"/>
Additional Conditions <u>See Approval</u>	<input checked="" type="checkbox"/>	<input type="checkbox"/>	<input type="checkbox"/>

JURISDICTION POC/DEPT.

Planning/Zoning: _____

Phone: _____ Fax: _____

Bldg./Code Enforcement: _____

Phone: _____ Fax: _____

Submitted by: *Rachna Yester* Date: 9/24/08
Zoning Compliance

TO BE COMPLETED BY CORPORATE

	<u>Yes</u>	<u>No</u>	<u>N/A</u>	
Zoning Approval Attached (required)	<input checked="" type="checkbox"/>	<input type="checkbox"/>	<input type="checkbox"/>	
Building Permit Attached (required) <u><i>Jawn G Thompson</i></u>	<input checked="" type="checkbox"/>	<input type="checkbox"/>	<input type="checkbox"/>	<u>Date Recd</u>
				<u>5/19/08</u>
Certificate of Occupancy or Compliance (CO) attached (required)	<input checked="" type="checkbox"/>	<input type="checkbox"/>	<input type="checkbox"/>	<u>8/1/08</u>
Zoning Manager Approval: <u><i>DE Borchardt</i></u>				Date <u>9/24/2008</u>
	<u>Diane E. Borchardt, AICP</u>			

DOCKET NO. 344 - MCF Communications bg, Inc. and } Connecticut
Omnipoint Communications, Inc. application for a Certificate of }
Environmental Compatibility and Public Need for the } Siting
construction, maintenance and operation of a telecommunications }
facility located at Rich Road, Thompson, Connecticut. } Council

January 10, 2008

Decision and Order

Pursuant to the foregoing Findings of Fact and Opinion, the Connecticut Siting Council (Council) finds that the effects associated with the construction, operation, and maintenance of a telecommunications facility including effects on the natural environment; ecological integrity and balance; public health and safety; scenic, historic, and recreational values; forests and parks; air and water purity; and fish and wildlife are not disproportionate either alone or cumulatively with other effects when compared to need, are not in conflict with the policies of the State concerning such effects, and are not sufficient reason to deny the application and therefore directs that a Certificate of Environmental Compatibility and Public Need, as provided by General Statutes § 16-50k, be issued to MCF Communications bg, Inc. for the construction, maintenance and operation of a wireless telecommunications facility to be located on Rich Road in Thompson, Connecticut.

The facility shall be constructed, operated, and maintained substantially as specified in the Council's record in this matter, and subject to the following conditions:

1. The tower shall be designed and constructed as a monopole no taller than 150 feet above ground level to provide telecommunications services to both public and private entities. Panel antennas to be installed on the tower shall be flush-mounted or attached to the tower using T-arm mounts.
2. The Certificate Holder shall prepare a Development and Management (D&M) Plan for this site in compliance with Sections 16-50j-75 through 16-50j-77 of the Regulations of Connecticut State Agencies. The D&M Plan shall be served on the Town of Thompson and all parties and intervenors, as listed in the service list, and submitted to and approved by the Council prior to the commencement of facility construction and shall include:
 - a) a final site plan(s) of site development to include specifications for the tower, tower foundation, antenna mountings, equipment building, access road, and utility line;
 - b) construction plans for site clearing, water drainage, and erosion and sedimentation control consistent with the 2002 Connecticut Guidelines for Soil Erosion and Sediment Control, as amended.

3. The Certificate Holder shall, prior to the commencement of operation, provide the Council worst-case modeling of the electromagnetic radio frequency power density of all proposed entities' antennas at the closest point of uncontrolled access to the tower base, consistent with Federal Communications Commission, Office of Engineering and Technology, Bulletin No. 65, August 1997. The Certificate Holder shall ensure a recalculated report of the electromagnetic radio frequency power density be submitted to the Council in the event other carriers locate at this facility or if circumstances in operation cause a change in power density above the levels calculated and provided pursuant to this Decision and Order.
4. Upon the establishment of any new state or federal radio frequency standards applicable to frequencies of this facility, the facility granted herein shall be brought into compliance with such standards.
5. The Certificate Holder shall permit public or private entities to share space on the proposed tower for fair consideration, or shall provide any requesting entity with specific legal, technical, environmental, or economic reasons precluding such tower sharing.
6. The Certificate Holder shall provide reasonable space on the tower for no compensation for any Town of Thompson public safety services (police, fire and medical services), provided such use can be accommodated and is compatible with the structural integrity of the tower.
7. Unless otherwise approved by the Council, if the facility authorized herein is not fully constructed and providing wireless services within eighteen months from the date of the mailing of the Council's Findings of Fact, Opinion, and Decision and Order (collectively called "Final Decision"), this Decision and Order shall be void, and the Certificate Holder shall dismantle the tower and remove all associated equipment or reapply for any continued or new use to the Council before any such use is made. The time between the filing and resolution of any appeals of the Council's Final Decision shall not be counted in calculating this deadline.
8. Any request for extension of the time period referred to in Condition 7 shall be filed with the Council not later than 60 days prior to the expiration date of this Certificate and shall be served on all parties and intervenors, as listed in the service list, and the Town of Thompson. Any proposed modifications to this Decision and Order shall likewise be so served.
9. If the facility ceases to provide wireless services for a period of one year, this Decision and Order shall be void, and the Certificate Holder shall dismantle the tower and remove all associated equipment or reapply for any continued or new use to the Council before any such use is made.
10. The Certificate Holder shall remove any nonfunctioning antenna, and associated antenna mounting equipment, within 60 days of the date the antenna ceased to function.

11. In accordance with Section 16-50j-77 of the Regulations of Connecticut State Agencies, the Certificate Holder shall provide the Council with written notice two weeks prior to the commencement of construction activities. In addition, the Certificate Holder shall provide the Council with written notice of the completion of site construction and the commencement of site operation.

Pursuant to General Statutes § 16-50p, we hereby direct that a copy of the Findings of Fact, Opinion, and Decision and Order be served on each person listed below, and notice of issuance shall be published in The Norwich Bulletin and The Thompson Villager.

By this Decision and Order, the Council disposes of the legal rights, duties, and privileges of each party named or admitted to the proceeding in accordance with Section 16-50j-17 of the Regulations of Connecticut State Agencies.

The parties and intervenors in this proceeding are:

Status Granted	Status Holder (name, address & phone number)	Representative (name, address & phone number)
Applicant	MCF Communications bg, Inc. and Omnipoint Communications, Inc.	Julie Kohler, Esq. Carrie Larson, Esq. Cohen and Wolf, P.C 1115 Broad Street Bridgeport, CT 06604 Tel: 203-368-0211 Fax: 203-394-9901 JKohler@cohenandwolf.com Clarson@cohenandwolf.com
Intervenor Approved 08/29/07	Cellco Partnership d/b/a Verizon Wireless	Kenneth C. Baldwin, Esq. Robinson & Cole LLP 280 Trumbull Street Hartford, CT 06103-3597 (860) 275-8200

Department of Building Safety & Inspection Permit
No. **10645**

BUILDING PERMIT

ADDRESS: 38 Rich Road

Applicant: Guy Daniels, agent
Representing: Northeast Towers Inc.

OWNER of RECORD: Town of Thompson, w/lease to MCF Communication

CONTRACTOR: Northeast Towers, Inc.

APPLICATION date: 26 March 2008

and Work Authorized:

Erection of a 150-foot Monopole (Communication) Tower with supporting foundation. Changes to the approved signed plan will require an amended permit with appurtenances or additional works noted. The amended application will require approval of all agencies and with additional fees, if applicable.

Inspections required: (as outlined on reverse side of building permit).

Attach the Building Permit in CLEAR (PUBLIC) VIEW

105.7 Placement of Permit. The building permit or copy (thereof) shall be kept on the site of the work until the completion of the project.

109.1 & 109.3 Required Inspections. It shall be the duty of the permit applicant to cause the work to remain accessible and exposed for inspection purposes. Neither the building official nor the jurisdiction shall be liable for expense entailed in the removal or replacement of any material required to allow inspection.

105.5 Expiration of permit. The permit shall become invalid unless the work authorized by such permit is commenced within 6-months after date of issuance. Extensions can be granted if requested in writing prior to limit and just cause demonstrated.

Building Permit
Issued date: 19 May 2008

Signature of Building Official - Alvan R. Hill

Notify the office (applicant) 24-hours prior to all required inspections. A notice will be left by the building official on the property with all or partial approvals. Code violations noted may require re-inspections.

The above project will be using the 2005 Connecticut building Code adopted 31 December 2005, specifically the 2003 International Building Code, and as amended the 2005 Connecticut building Code of 2005. Electrical code will use the 2005 NEC, the 2003 ICC/ANSI A117.1, the 2003 International Existing building Code, the 2003 International Plumbing Code, the 2003 International Mechanical Code, & the 2003 International Energy Conservation Code.

Town of THOMPSON Connecticut 06255 Department of Building Safety & Inspection

Certificate of Occupancy or Use

Map 97 Block 28 Lot 7 Zone R-40

Certificate Number 3558

Date of Certificate Issuance 01 August 2008

Building Permit Number 10645

Use Group 'U' Type of Construction N/A

Edition of Connecticut Building Code 2005 Connecticut Building Code

Special Stipulations &

Conditions of the Building Permit: None.

Sprinkler system? N/A

The Certificate is to certify that the described portion of the building, use or structure inspected for compliance & for use as A 150-foot Communication (Monopole) Tower

The Owner of Record: Town of Thompson

Property located at 38 Rich Road

Structure or use conforms substantially to the requirements of the State Building Code and the rules lawfully adopted hereunder.

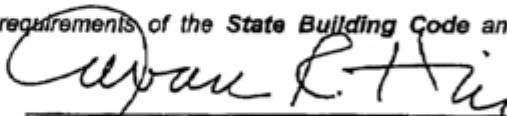
Signature of Building Official Alvan R. Hill

JUL 31 2008

Date of signature

Owner - White

Assessor - Cherry copy

Building Department - Pink Copy

EXHIBIT 6

Construction Drawings

NL191/MCF_TOWN LOT_FT

39 RICH ROAD
THOMPSON, CT 06255
WINDHAM COUNTY

SITE NO.: CTNL191D

SITE TYPE: 152'± MONOPOLE

PROJECT TYPE: NATIONAL HARDENING PROJECT

APPROVALS

PROJECT MANAGER:	DATE:	ZONING/SITE ACQ.:	DATE:
CONSTRUCTION:	DATE:	OPERATIONS:	DATE:
RF ENGINEERING:	DATE:	TOWER OWNER:	DATE:

T-MOBILE TECHNICIAN SITE SAFETY NOTES

LOCATION	SPECIAL RESTRICTIONS
SECTOR A:	ACCESS BY CERTIFIED CLIMBER
SECTOR B:	ACCESS BY CERTIFIED CLIMBER
SECTOR C:	ACCESS BY CERTIFIED CLIMBER
SECTOR D:	ACCESS BY CERTIFIED CLIMBER
GPS/LMU:	UNRESTRICTED
RADIO CABINETS:	UNRESTRICTED
PPC DISCONNECT:	UNRESTRICTED
MAIN CIRCUIT D/C:	UNRESTRICTED
NIU/T DEMARC:	UNRESTRICTED
OTHER/SPECIAL:	NONE

GENERAL NOTES

- THE CONTRACTOR SHALL GIVE ALL NOTICES AND COMPLY WITH ALL LAWS, ORDINANCES, RULES, REGULATIONS AND LAWFUL ORDERS OF ANY PUBLIC AUTHORITY, MUNICIPAL AND UTILITY COMPANY SPECIFICATIONS, AND LOCAL AND STATE JURISDICTIONAL CODES BEARING ON THE PERFORMANCE OF THE WORK. THE WORK PERFORMED ON THE PROJECT AND THE MATERIALS INSTALLED SHALL BE IN STRICT ACCORDANCE WITH ALL APPLICABLE CODES, REGULATIONS, AND ORDINANCES.
- THE ARCHITECT/ENGINEER HAVE MADE EVERY EFFORT TO SET FORTH IN THE CONSTRUCTION AND CONTRACT DOCUMENTS THE COMPLETE SCOPE OF WORK THE CONTRACTOR BIDDING THE JOB IS NEVERTHELESS CAUTIONED THAT MINOR OMISSIONS OR ERRORS IN THE DRAWINGS AND OR SPECIFICATIONS SHALL NOT EXCUSE SAID CONTRACTOR FROM COMPLETING THE PROJECT AND IMPROVEMENTS IN ACCORDANCE WITH THE INTENT OF THESE DOCUMENTS.
- THE CONTRACTOR OR BIDDER SHALL BEAR THE RESPONSIBILITY OF NOTIFYING (IN WRITING) THE OMBUDSMAN REPRESENTATIVE OF ANY CONFLICTS, ERRORS, OR OMISSIONS PRIOR TO THE SUBMISSION OF CONTRACTOR'S PROPOSAL OR PERFORMANCE OF WORK. IN THE EVENT OF DISCREPANCIES THE CONTRACTOR SHALL PRICE THE MORE COSTLY OR EXTENSIVE WORK, UNLESS DIRECTED IN WRITING OTHERWISE.
- THE SCOPE OF WORK SHALL INCLUDE FURNISHING ALL MATERIALS, EQUIPMENT, LABOR AND ALL OTHER MATERIALS AND LABOR DEEMED NECESSARY TO COMPLETE THE WORK/PROJECT AS DESCRIBED HEREIN.
- THE CONTRACTOR SHALL VISIT THE JOB SITE PRIOR TO THE SUBMISSION OF BIDS OR PERFORMING WORK TO FAMILIARIZE HIMSELF WITH THE FIELD CONDITIONS AND TO VERIFY THAT THE PROJECT CAN BE CONSTRUCTED IN ACCORDANCE WITH THE CONTRACT DOCUMENTS.
- THE CONTRACTOR SHALL OBTAIN AUTHORIZATION TO PROCEED WITH CONSTRUCTION PRIOR TO STARTING WORK ON ANY ITEM NOT CLEARLY DEFINED BY THE CONSTRUCTION DRAWINGS/CONTRACT DOCUMENTS.
- THE CONTRACTOR SHALL INSTALL ALL EQUIPMENT AND MATERIALS ACCORDING TO THE MANUFACTURER'S/VENDOR'S SPECIFICATIONS UNLESS NOTED OTHERWISE OR WHERE LOCAL CODES OR ORDINANCES TAKE PRECEDENCE.
- THE CONTRACTOR SHALL PROVIDE A FULL SET OF CONSTRUCTION DOCUMENTS AT THE SITE UPDATED WITH THE LATEST REVISIONS AND ADDENDUMS OR CLARIFICATIONS AVAILABLE FOR THE USE BY ALL PERSONNEL INVOLVED WITH THE PROJECT.
- THE CONTRACTOR SHALL SUPERVISE AND DIRECT THE PROJECT DESCRIBED HEREIN. THE CONTRACTOR SHALL BE SOLELY RESPONSIBLE FOR ALL CONSTRUCTION MEANS, METHODS, TECHNIQUES, SEQUENCES AND PROCEDURES AND FOR COORDINATING ALL PORTIONS OF THE WORK UNDER THE CONTRACT.
- THE CONTRACTOR IS RESPONSIBLE FOR PROVIDING ALL NECESSARY CONSTRUCTION CONTROL SURVEYS, ESTABLISHING AND MAINTAINING ALL LINES AND GRADES REQUIRED TO CONSTRUCT ALL IMPROVEMENTS AS SHOWN HEREIN.
- THE CONTRACTOR SHALL BE RESPONSIBLE FOR OBTAINING ALL PERMITS AND INSPECTIONS WHICH MAY BE REQUIRED FOR THE WORK BY THE ARCHITECT/ENGINEER, THE STATE, COUNTY OR LOCAL GOVERNMENT AUTHORITY.
- THE CONTRACTOR SHALL MAKE NECESSARY PROVISIONS TO PROTECT EXISTING IMPROVEMENTS, EASEMENTS, PAVING, CURBING, ETC. DURING CONSTRUCTION. UPON COMPLETION OF WORK, THE CONTRACTOR SHALL REPAIR ANY DAMAGE THAT MAY HAVE OCCURRED DUE TO CONSTRUCTION ON OR ABOUT THE PROPERTY.
- THE CONTRACTOR SHALL KEEP THE GENERAL WORK AREA CLEAN AND HAZARD FREE DURING CONSTRUCTION AND DISPOSE OF ALL DIRT, DEBRIS, RUBBISH AND REMOVE EQUIPMENT NOT SPECIFIED AS REMAINING ON THE PROPERTY. PREMISES SHALL BE LEFT IN CLEAN CONDITION AND FREE FROM PAINT SPOTS, DUST, OR SMUDGES OF ANY NATURE.
- THE CONTRACTOR SHALL COMPLY WITH ALL OSHA REQUIREMENTS AS THEY APPLY TO THIS PROJECT.
- THE CONTRACTOR SHALL NOTIFY THE PROJECT OWNER'S REPRESENTATIVE WHERE A CONFLICT OCCURS ON ANY OF THE CONTRACT DOCUMENTS. THE CONTRACTOR IS NOT TO ORDER MATERIAL OR CONSTRUCT ANY PORTION OF THE WORK THAT IS IN CONFLICT UNTIL CONFLICT IS RESOLVED BY THE LESSEE/LICENSEE REPRESENTATIVE.
- THE CONTRACTOR SHALL VERIFY ALL DIMENSIONS, ELEVATIONS, PROPERTY LINES, ETC. ON THE JOB.
- ALL UNDERGROUND UTILITY INFORMATION WAS DETERMINED FROM SURFACE INVESTIGATIONS AND EXISTING PLANS OF RECORD. THE CONTRACTOR SHALL LOCATE ALL UNDERGROUND UTILITIES IN THE FIELD PRIOR TO ANY SITE WORK.

AT LEAST 72 HOURS PRIOR TO DIGGING, THE CONTRACTOR IS REQUIRED TO CALL DIG SAFE AT 811



VICINITY MAP

SCALE: 1" = 1000'-0"



DIRECTIONS

HEAD NORTHEAST TOWARD COMMERCE WAY. TURN LEFT ONTO SOUTH WASHINGTON STREET. TURN RIGHT ONTO MA-123 EAST. TURN LEFT TO MERGE ONTO I-495 NORTH. TAKE EXIT 58 TOWARD I-90 WEST. TAKE EXIT 90 FOR I-395 SOUTH. TAKE EXIT 53 TOWARD WILSONVILLE ROAD. TURN LEFT ONTO WILSONVILLE ROAD. TURN LEFT ONTO RICH ROAD. SITE IS LOCATED ON THE LEFT SIDE.

SHEET INDEX

SHEET NO.	DESCRIPTION	REV. NO.
T-1	TITLE SHEET	0
GN-1	GENERAL NOTES	0
A-1	COMPOUND & EQUIPMENT PLANS	0
A-2	GENERATOR DETAILS	0
A-3	GENERATOR SPECIFICATIONS 1	0
A-4	GENERATOR SPECIFICATIONS 2	0
E-1	ELECTRIC & GROUNDING DETAILS	0

DO NOT SCALE DRAWINGS

CONTRACTOR SHALL VERIFY ALL PLANS AND EXISTING DIMENSIONS AND CONDITIONS ON THE JOB SITE AND SHALL IMMEDIATELY NOTIFY THE PROJECT OWNER'S REPRESENTATIVE IN WRITING OF DISCREPANCIES BEFORE PROCEEDING WITH THE WORK OR BE RESPONSIBLE FOR SAME.

SCOPE OF WORK

REMOVE:	INSTALL:
• NONE	• 1 GENERATOR
	• 1 AUTOMATIC TRANSFER SWITCH
	• 2 20A-1P BREAKERS

SITE NOTES

- THIS IS AN UNMANNED AND RESTRICTED ACCESS TELECOMMUNICATION FACILITY, AND IS NOT FOR HUMAN HABITATION. IT WILL BE USED FOR THE TRANSMISSION OF RADIO SIGNAL FOR THE PURPOSE OF PROVIDING PUBLIC CELLULAR SERVICE.
 - ADA COMPLIANCE NOT REQUIRED.
 - POTABLE WATER OR SANITARY SERVICE IS NOT REQUIRED.
 - NO OUTDOOR STORAGE OR ANY SOLID WASTE RECEPTACLES REQUIRED.
- CONTRACTOR SHALL VERIFY ALL PLANS, EXISTING DIMENSIONS, AND CONDITIONS ON JOB SITE. CONTRACTOR SHALL IMMEDIATELY NOTIFY THE ARCHITECT/ENGINEER IN WRITING OF ANY DISCREPANCIES BEFORE PROCEEDING WITH THE WORK. FAILURE TO NOTIFY THE ARCHITECT/ENGINEER PLACE THE RESPONSIBILITY ON THE CONTRACTOR TO CORRECT THE DISCREPANCIES AT THE CONTRACTOR'S EXPENSE.
- NEW CONSTRUCTION WILL CONFORM TO ALL APPLICABLE CODES AND ORDINANCES.
 - BUILDING CODE: 2018 CONNECTICUT STATE BUILDING CODE
 - ELECTRICAL CODE: 2017 NATIONAL ELECTRICAL CODE
 - STRUCTURAL CODE: TIA/EIA-222-G STRUCTURAL STANDARDS FOR ANTENNA SUPPORTING STRUCTURES AND ANTENNAS.

PROJECT SUMMARY

SITE NUMBER:	CTNL191D
SITE NAME:	NL191/MCF_TOWN LOT_FT
SBA SITE NUMBER:	CT11559-A
SBA SITE NAME:	THOMPSON 1, CT
SITE ADDRESS:	39 RICH ROAD THOMPSON, CT 06255
PROPERTY OWNER:	TOWN OF THOMPSON PO BOX 899N GROSVENORDALE, CT 06255
TOWER OWNER:	SBA INFRASTRUCTURE, LLC 8501 CONGRESS AVENUE BOCA RATON, FL 33487 PHONE: 561-226-9523
COUNTY:	WINDHAM COUNTY
ZONING DISTRICT:	R40 (RESIDENTIAL)
STRUCTURE TYPE:	MONOPOLE
STRUCTURE HEIGHT:	152'±
APPLICANT:	T-MOBILE NORTHEAST LLC 15 COMMERCE WAY, SUITE B NORTON, MA 02766
ARCHITECT:	CHAPPELL ENGINEERING ASSOCIATES, LLC. 201 BOSTON POST ROAD WEST, SUITE 101 MARLBOROUGH, MA 01752
STRUCTURAL ENGINEER:	CHAPPELL ENGINEERING ASSOCIATES, LLC. 201 BOSTON POST ROAD WEST, SUITE 101 MARLBOROUGH, MA 01752
SITE CONTROL POINT:	LATITUDE: N.42.011550° N42°00'41.58" LONGITUDE W.71.851908° W71°51'06.87"

SPECIAL ZONING NOTE:
BASED ON INFORMATION PROVIDED BY T-MOBILE REGULATORY COMPLIANCE PROFESSIONALS AND LEGAL COUNSEL, THIS TELECOMMUNICATIONS EQUIPMENT DEPLOYMENT IS CONSIDERED AN ELIGIBLE FACILITY UNDER THE MIDDLE CLASS TAX RELIEF AND JOB CREATION ACT OF 2012, 47 USC 1455(A), SECTION 6409(A), AND IS SUBJECT TO AN ELIGIBLE FACILITY REQUEST, EXPEDITED REVIEW, AND LIMITED/PARTIAL ZONING PRE-EMPTION FOR LOCAL DISCRETIONARY PERMITS (VARIANCE, SPECIAL PERMIT, SITE PLAN REVIEW, OR ADMINISTRATIVE REVIEW).

T-MOBILE NORTHEAST LLC

15 COMMERCE WAY, SUITE B
NORTON, MA 02766
(508) 286-2700



SBA COMMUNICATIONS CORP.
134 FLANDERS ROAD, SUITE 125
WESTBOROUGH, MA 01581
(508) 251-0720

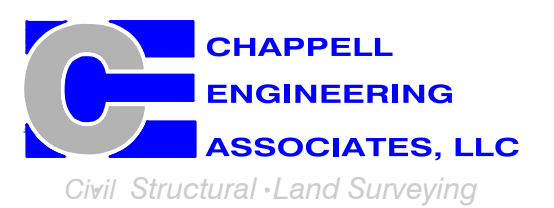

R.K. EXECUTIVE CENTRE
201 BOSTON POST ROAD WEST, SUITE 101
MARLBOROUGH, MA 01752
(508) 481-7400
www.chappellengineering.com

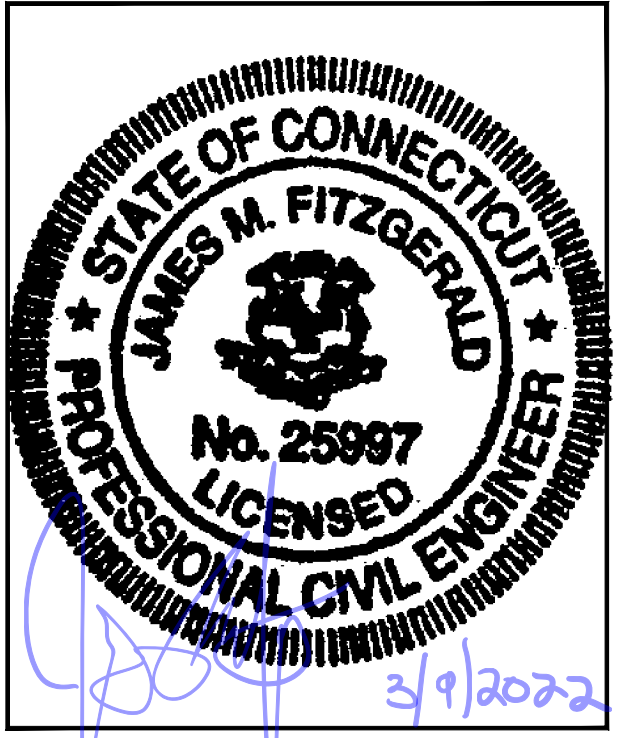

CHECKED BY: JMT

APPROVED BY: JMT

SUBMITTALS			
REV.	DATE	DESCRIPTION	BY
0	01/31/22	ISSUED FOR CONSTRUCTION	JRV

SITE NUMBER:
CTNL191D

SITE ADDRESS:
39 RICH ROAD
THOMPSON, CT 06255

SHEET TITLE
TITLE SHEET

SHEET NUMBER
T-1

GENERAL NOTES:

- FOR THE PURPOSE OF CONSTRUCTION DRAWINGS, THE FOLLOWING DEFINITIONS SHALL APPLY:
CONTRACTOR – T-MOBILE
SUBCONTRACTOR – GENERAL CONTRACTOR (CONSTRUCTION)
OWNER – T-MOBILE
OEM – ORIGINAL EQUIPMENT MANUFACTURER
- PRIOR TO THE SUBMISSION OF BIDS, THE BIDDING SUBCONTRACTOR SHALL VISIT THE CELL SITE TO FAMILIARIZE WITH THE EXISTING CONDITIONS AND TO CONFIRM THAT THE WORK CAN BE ACCOMPLISHED AS SHOWN ON THE CONSTRUCTION DRAWINGS. ANY DISCREPANCY FOUND SHALL BE BROUGHT TO THE ATTENTION OF CONTRACTOR.
- ALL MATERIALS FURNISHED AND INSTALLED SHALL BE IN STRICT ACCORDANCE WITH ALL APPLICABLE CODES, REGULATIONS, AND ORDINANCES. SUBCONTRACTOR SHALL ISSUE ALL APPROPRIATE NOTICES AND COMPLY WITH ALL LAWS, ORDINANCES, RULES, REGULATIONS, AND LAWFUL ORDERS OF ANY PUBLIC AUTHORITY REGARDING THE PERFORMANCE OF THE WORK.
- ALL WORK CARRIED OUT SHALL COMPLY WITH ALL APPLICABLE MUNICIPAL AND UTILITY COMPANY SPECIFICATIONS AND LOCAL, STATE AND FEDERAL JURISDICTIONAL CODES, ORDINANCES AND APPLICABLE REGULATIONS.
- DRAWINGS PROVIDED HERE ARE NOT TO BE SCALED AND ARE INTENDED TO SHOW OUTLINE ONLY.
- UNLESS NOTED OTHERWISE, THE WORK SHALL INCLUDE FURNISHING MATERIALS, EQUIPMENT, APPURTENANCES, AND LABOR NECESSARY TO COMPLETE ALL INSTALLATIONS AS INDICATED ON THE DRAWINGS.
- THE SUBCONTRACTOR SHALL INSTALL ALL EQUIPMENT AND MATERIALS IN ACCORDANCE WITH MANUFACTURER'S RECOMMENDATIONS UNLESS SPECIFICALLY STATED OTHERWISE.
- IF THE SPECIFIED EQUIPMENT CANNOT BE INSTALLED AS SHOWN ON THESE DRAWINGS, THE SUBCONTRACTOR SHALL PROPOSE AN ALTERNATIVE INSTALLATION FOR APPROVAL BY THE CONTRACTOR.
- SUBCONTRACTOR SHALL DETERMINE ACTUAL ROUTING OF CONDUIT, POWER, T1 CABLES AND GROUNDING CABLES AS SHOWN ON THE POWER, GROUNDING AND TELCO PLAN DRAWING. SUBCONTRACTOR SHALL UTILIZE EXISTING TRAYS AND/OR SHALL ADD NEW TRAYS AS NECESSARY. SUBCONTRACTOR SHALL CONFIRM THE ACTUAL ROUTING WITH THE CONTRACTOR AND/OR LANDLORD PRIOR TO CONSTRUCTION.
- THE SUBCONTRACTOR SHALL PROTECT EXISTING IMPROVEMENTS, PAVEMENTS, CURBS, LANDSCAPING AND STRUCTURES. ANY DAMAGED PART SHALL BE REPAIRED AT SUBCONTRACTOR'S EXPENSE TO THE SATISFACTION OF THE OWNER.
- SUBCONTRACTOR SHALL LEGALLY AND PROPERLY DISPOSE OF ALL SCRAP MATERIALS SUCH AS COAXIAL CABLES AND OTHER ITEMS REMOVED FROM THE EXISTING FACILITY.
- SUBCONTRACTOR SHALL LEAVE PREMISES IN CLEAN CONDITION AND RETURN DISTURBED AREAS TO ORIGINAL CONDITIONS.
- THE SUBCONTRACTOR SHALL SUPERVISE AND DIRECT THE PROJECT DESCRIBED HEREIN. THE SUBCONTRACTOR SHALL BE SOLELY RESPONSIBLE FOR ALL CONSTRUCTION MEANS, METHODS, TECHNIQUES, SEQUENCES, AND PROCEDURES FOR COORDINATING ALL PORTIONS OF THE WORK UNDER THE CONTRACT.
- SUBCONTRACTOR SHALL NOTIFY CHAPPELL ENGINEERING ASSOCIATES, LLC 48 HOURS IN ADVANCE OF POURING CONCRETE OR BACKFILLING TRENCHES, SEALING ROOF AND WALL PENETRATIONS AND POST DOWNS, FINISHING NEW WALLS OR FINAL ELECTRICAL CONNECTIONS FOR ENGINEERING REVIEW.
- CONSTRUCTION SHALL COMPLY WITH ALL T-MOBILE STANDARDS AND SPECIFICATIONS.
- SUBCONTRACTOR SHALL VERIFY ALL EXISTING DIMENSIONS AND CONDITIONS PRIOR TO COMMENCING ANY WORK. ALL DIMENSIONS OF EXISTING CONSTRUCTION SHOWN ON THE DRAWINGS MUST BE VERIFIED. SUBCONTRACTOR SHALL NOTIFY THE CONTRACTOR OF ANY DISCREPANCIES PRIOR TO ORDERING MATERIAL OR PROCEEDING WITH CONSTRUCTION.
- THE EXISTING CELL SITES ARE IN FULL COMMERCIAL OPERATION. ANY CONSTRUCTION WORK BY SUBCONTRACTOR SHALL NOT DISRUPT THE EXISTING NORMAL OPERATION. ANY WORK ON EXISTING EQUIPMENT MUST BE COORDINATED WITH CONTRACTOR. ALSO, WORK SHOULD BE SCHEDULED FOR AN APPROPRIATE MAINTENANCE WINDOW USUALLY IN LOW TRAFFIC PERIODS AFTER MIDNIGHT.
- IF THE EXISTING CELL SITE IS ACTIVE, ALL SAFETY PRECAUTIONS MUST BE TAKEN WHEN WORKING AROUND HIGH LEVELS OF ELECTROMAGNETIC RADIATION. EQUIPMENT SHOULD BE SHUTDOWN PRIOR TO PERFORMING ANY WORK THAT COULD EXPOSE THE WORKERS TO DANGER. PERSONAL RF EXPOSURE MONITORS ARE TO BE WORN TO ALERT OF ANY DANGEROUS EXPOSURE LEVELS.

SITE WORK GENERAL NOTES:

- THE SUBCONTRACTOR SHALL CONTACT UTILITY LOCATING SERVICES PRIOR TO THE START OF CONSTRUCTION.
- ALL EXISTING ACTIVE SEWER, WATER, GAS, ELECTRIC, AND OTHER UTILITIES WHERE ENCOUNTERED IN THE WORK, SHALL BE PROTECTED AT ALL TIMES, AND WHERE REQUIRED FOR THE PROPER EXECUTION OF THE WORK, SHALL BE RELOCATED AS DIRECTED BY ENGINEERS. EXTREME CAUTION SHOULD BE USED BY THE SUBCONTRACTOR WHEN EXCAVATING OR DRILLING PIERS AROUND OR NEAR UTILITIES. SUBCONTRACTOR SHALL PROVIDE SAFETY TRAINING FOR THE WORKING CREW. THIS WILL INCLUDE BUT NOT BE LIMITED TO A) FALL PROTECTION B) CONFINED SPACE C) ELECTRICAL SAFETY D) TRENCHING AND EXCAVATION.
- ALL SITE WORK SHALL BE AS INDICATED ON THE DRAWINGS AND PROJECT SPECIFICATIONS.
- IF NECESSARY, RUBBISH, STUMPS, DEBRIS, STICKS, STONES AND OTHER REFUSE SHALL BE REMOVED FROM THE SITE AND DISPOSED OF LEGALLY.
- THE SITE SHALL BE GRADED TO CAUSE SURFACE WATER TO FLOW AWAY FROM THE BTS EQUIPMENT AND TOWER AREAS.
- NO FILL OR EMBANKMENT MATERIAL SHALL BE PLACED ON FROZEN GROUND. FROZEN MATERIALS, SNOW OR ICE SHALL NOT BE PLACED IN ANY FILL OR EMBANKMENT.
- THE SUB GRADE SHALL BE COMPACTED AND BROUGHT TO A SMOOTH UNIFORM GRADE PRIOR TO FINISHED SURFACE APPLICATION.
- ALL EXISTING INACTIVE SEWER, WATER, GAS, ELECTRIC AND OTHER UTILITIES, WHICH INTERFERE WITH THE EXECUTION OF THE WORK, SHALL BE REMOVED AND/OR CAPPED, PLUGGED OR OTHERWISE DISCONTINUED AT POINTS WHICH WILL NOT INTERFERE WITH THE EXECUTION OF THE WORK, SUBJECT TO THE APPROVAL OF ENGINEERING, OWNER AND/OR LOCAL UTILITIES.
- THE AREAS OF THE OWNERS PROPERTY DISTURBED BY THE WORK AND NOT COVERED BY THE TOWER, EQUIPMENT OR DRIVEWAY, SHALL BE GRADED TO A UNIFORM SLOPE AND STABILIZED TO PREVENT EROSION AS SPECIFIED IN THE PROJECT SPECIFICATIONS.
- SUBCONTRACTOR SHALL MINIMIZE DISTURBANCE TO EXISTING SITE DURING CONSTRUCTION. EROSION CONTROL MEASURES, IF REQUIRED DURING CONSTRUCTION, SHALL BE IN CONFORMANCE WITH THE LOCAL GUIDELINES FOR EROSION AND SEDIMENT CONTROL.
- THE SUBCONTRACTOR SHALL PROVIDE SITE SIGNAGE IN ACCORDANCE WITH THE T-MOBILE SPECIFICATION FOR SITE SIGNAGE.

CONCRETE AND REINFORCING STEEL NOTES:

- ALL CONCRETE WORK SHALL BE IN ACCORDANCE WITH THE ACI 301, ACI 318, ACI 336, ASTM A184, ASTM A185 AND THE DESIGN AND CONSTRUCTION SPECIFICATION FOR CAST-IN-PLACE CONCRETE.
- ALL CONCRETE SHALL HAVE A MINIMUM COMPRESSIVE STRENGTH OF 3000 PSI AT 28 DAYS, UNLESS NOTED OTHERWISE. A HIGHER STRENGTH (400PSI) MAY BE USED. ALL CONCRETE WORK SHALL BE IN ACCORDANCE WITH THE ACI 381 CODE REQUIREMENTS
- REINFORCING STEEL SHALL CONFORM TO ASTM A 615, GRADE 60, DEFORMED UNLESS NOTED OTHERWISE. WELDED WIRE FABRIC SHALL CONFORM TO ASTM A 185 WELDED STEEL WIRE FABRIC UNLESS NOTED OTHERWISE. SPLICES SHALL BE CLASS "B" AND ALL HOOKS SHALL BE STANDARD, UNO.
- THE FOLLOWING MINIMUM CONCRETE COVER SHALL BE PROVIDED FOR REINFORCING STEEL UNLESS SHOWN OTHERWISE ON DRAWINGS:
CONCRETE CAST AGAINST EARTH.....3 IN.
CONCRETE EXPOSED TO EARTH OR WEATHER:
#6 AND LARGER2 IN.
#5 AND SMALLER & WWF1½ IN.
CONCRETE NOT EXPOSED TO EARTH OR WEATHER OR NOT CAST AGAINST THE GROUND:
SLAB AND WALL¾ IN.
BEAMS AND COLUMNS½ IN.
- A CHAMFER ¾" SHALL BE PROVIDED AT ALL EXPOSED EDGES OF CONCRETE, UNO, IN ACCORDANCE WITH ACI 301 SECTION 4.2.4.
- INSTALLATION OF CONCRETE EXPANSION/WEDGE ANCHORS SHALL BE PER MANUFACTURER'S WRITTEN RECOMMENDED PROCEDURE. THE ANCHOR BOLT, DOWEL OR ROD SHALL CONFORM TO THE MANUFACTURERS RECOMMENDATION FOR EMBEDMENT DEPTH OR AS SHOWN ON THE DRAWINGS. NO REBAR SHALL BE CUT WITHOUT PRIOR CONTRACTOR APPROVAL WHEN DRILLING HOLES IN CONCRETE. SPECIAL INSPECTIONS, REQUIRED BY GOVERNING CODES, SHALL BE PERFORMED IN ORDER TO MAINTAIN MANUFACTURER'S MAXIMUM ALLOWABLE LOADS. ALL EXPANSION/WEDGE ANCHORS SHALL BE STAINLESS STEEL OR HOT DIPPED GALVANIZED. EXPANSION BOLTS SHALL BE PROVIDED BY SIMPSON OR APPROVED EQUAL.
- CONCRETE CYLINDER TIES ARE NOT REQUIRED FOR SLAB ON GRADE WHEN CONCRETE IS LESS THAN 50 CUBIC YARDS (IBC1905.6.2.3) IN THAT EVENT THE FOLLOWING RECORDS SHALL BE PROVIDED BY THE CONCRETE SUPPLIER;
(A) RESULTS OF CONCRETE CYLINDER TEST PERFORMED AT THE SUPPLIER'S PLANT.
(B) CERTIFICATION OF MINIMUM COMPRESSIVE STRENGTH FOR THE CONCRETE GRADE SUPPLIED.
FOR GREATER THAN 50 CUBIC YARDS THE GC SHALL PERFORM THE CONCRETE CYLINDER TEST.
- AS AN ALTERNATIVE TO ITEM 7. TEST CYLINDERS SHALL BE TAKEN INITIALLY AND THEREAFTER FOR EVERY 50 YARDS OF CONCRETE FROM EACH DIFFERENT BATCH PLANT.
- EQUIPMENT SHALL NOT BE PLACED ON NEW PADS FOR SEVEN DAYS AFTER PAD IS POURED, UNLESS IT IS VERIFIED BY CYLINDER TESTS THAT COMPRESSIVE STRENGTH HAS BEEN ATTAINED.

STRUCTURAL STEEL NOTES:

- ALL STEEL WORK SHALL BE PAINTED OR GALVANIZED IN ACCORDANCE WITH THE DRAWINGS AND T-MOBILE SPECIFICATIONS UNLESS OTHERWISE NOTED. STRUCTURAL STEEL SHALL BE ASTM-A-36 UNLESS OTHERWISE NOTED ON THE SITE SPECIFIC DRAWINGS. STEEL DESIGN, INSTALLATION AND BOLTING SHALL BE IN ACCORDANCE WITH THE AMERICAN INSTITUTE OF STEEL CONSTRUCTION (AISC) "MANUAL OF STEEL CONSTRUCTION".
- ALL WELDING SHALL BE PERFORMED USING E70XX ELECTRODES AND WELDING SHALL CONFORM TO AISC AND AWS D1.1. WHERE FILLET WELD SIZES ARE NOT SHOWN, PROVIDE THE MINIMUM SIZE PER TABLE J2.4 IN THE AISC "MANUAL OF STEEL CONSTRUCTION", 9TH EDITION. PAINTED SURFACES SHALL BE TOUCHED UP.
- BOLTED CONNECTIONS SHALL USE BEARING TYPE ASTM A325 BOLTS (¾") AND SHALL HAVE MINIMUM OF TWO BOLTS UNLESS NOTED OTHERWISE. ALL BOLTS SHALL BE GALVANIZED OR STAINLESS STEEL.
- NON-STRUCTURAL CONNECTIONS FOR STEEL GRATING MAY USE ¾" DIA. ASTM A 307 BOLTS (GALV) UNLESS NOTED OTHERWISE.
- CONTRACTOR SHALL SUBMIT SHOP DRAWINGS FOR ENGINEER REVIEW & APPROVAL ON PROJECTS REQUIRING STRUCTURAL STEEL.
- ALL STRUCTURAL STEEL WORK SHALL BE DONE IN ACCORDANCE WITH AISC SPECIFICATIONS.

SOIL COMPACTION NOTES FOR SLAB ON GRADE:

- EXCAVATE AS REQUIRED TO REMOVE VEGETATION AND TOPSOIL TO EXPOSE NATURAL SUBGRADE AND PLACE CRUSHED STONE AS REQUIRED.
- COMPACTION CERTIFICATION: AN INSPECTION AND WRITTEN CERTIFICATION BY A QUALIFIED GEOTECHNICAL TECHNICIAN OR ENGINEER IS ACCEPTABLE.
- AS AN ALTERNATE TO INSPECTION AND WRITTEN CERTIFICATION, THE "UNDISTURBED SOIL" BASE SHALL BE COMPACTED WITH "COMPACTION EQUIPMENT", LISTED BELOW, TO AT LEAST 90% MODIFIED PROCTOR MAXIMUM DENSITY PER ASTM D 1557 METHOD C.
- COMPACTED SUBBASE SHALL BE UNIFORM AND LEVELED. PROVIDE 6" MINIMUM CRUSHED STONE OR GRAVEL COMPACTED IN 3" LIFTS ABOVE COMPACTED SOIL. GRAVEL SHALL BE NATURAL OR CRUSHED WITH 100% PASSING #1 SIEVE.
- AS AN ALTERNATE TO ITEMS 2 AND 3, THE SUBGRADE SOILS WITH 5 PASSES OR A MEDIUM SIZED VIBRATORY PLATE COMPACTOR (SUCH AS BOMAG BPR 30/38) OR HAND-OPERATED SINGLE DRUM VIBRATORY ROLLER (SUCH AS BOMAG BW 55E). AND SOFT AREAS THAT ARE ENCOUNTERED SHOULD BE REMOVED AND REPLACED WITH A WELL-GRADED GRANULAR FILL AND COMPACTED AS STATED ABOVE.

COMPACTION EQUIPMENT:

- HAND OPERATED DOUBLE DRUM, VIBRATORY ROLLER, VIBRATORY PLATE COMPACTOR OR JUMPING JACK COMPACTOR.

CONSTRUCTION NOTES:

- FIELD VERIFICATION:
SUBCONTRACTOR SHALL FIELD VERIFY SCOPE OF WORK, T-MOBILE ANTENNA PLATFORM LOCATION AND UTILITY TRENCHWORK.
- COORDINATION OF WORK:
SUBCONTRACTOR SHALL COORDINATE RF WORK AND PROCEDURES WITH CONTRACTOR.
- CABLE LADDER RACK:
SUBCONTRACTOR SHALL FURNISH AND INSTALL CABLE LADDER RACK, CABLE TRAY AND/OR ICE BRIDGE, AND CONDUIT AS REQUIRED TO SUPPORT CABLES TO THE NEW BTS LOCATION.

ELECTRICAL INSTALLATION NOTES:

- WIRING, RACEWAY, AND SUPPORT METHODS AND MATERIALS SHALL COMPLY WITH THE REQUIREMENTS OF THE NEC AND TERCORDIA.
- SUBCONTRACTOR SHALL MODIFY OR INSTALL CABLE TRAY SYSTEM AS REQUIRED TO SUPPORT RF AND TRANSPORT CABLE TO THE NEW BTS EQUIPMENT. SUBCONTRACTOR SHALL SUBMIT MODIFICATIONS TO CONTRACTOR FOR APPROVAL.
- ALL CIRCUITS SHALL BE SEGREGATED AND MAINTAIN MINIMUM CABLE SEPARATION AS REQUIRED BY THE NEC AND TERCORDIA.
- CABLES SHALL NOT BE ROUTED THROUGH LADDER-STYLE CABLE TRAY RUNGS.
- EACH END OF EVERY POWER, GROUNDING, AND T1 CONDUCTOR AND CABLE SHALL BE LABELED WITH COLOR-CODED INSULATION OR ELECTRICAL TAPE (3M BRAND, 1/2 INCH PLASTIC ELECTRICAL TAPE WITH UV PROTECTION, OR EQUAL). THE IDENTIFICATION METHOD SHALL CONFORM WITH NEC AND OSHA, AND MATCH INSTALLATION REQUIREMENTS.
- POWER PHASE CONDUCTORS (I.E., HOTS) SHALL BE LABELED WITH COLOR-CODED INSULATION OR ELECTRICAL TAPE (3M BRAND, 1/2 INCH PLASTIC ELECTRICAL TAPE WITH UV PROTECTION, OR EQUAL). PHASE CONDUCTOR COLOR CODES SHALL CONFORM WITH THE NEC AND OSHA.
- ALL ELECTRICAL COMPONENTS SHALL BE CLEARLY LABELED WITH ENGRAVED LAMACOID PLASTIC LABELS. ALL EQUIPMENT SHALL BE LABELED WITH THEIR VOLTAGE RATING, PHASE CONFIGURATION, WIRE CONFIGURATION, POWER OR AMPACITY RATING, AND BRANCH CIRCUIT ID NUMBERS (I.E., PANELBOARD AND CIRCUIT ID'S).
- PANELBOARDS (ID NUMBERS) AND INTERNAL CIRCUIT BREAKERS (CIRCUIT ID NUMBERS) SHALL BE CLEARLY LABELED WITH ENGRAVED LAMACOID PLASTIC LABELS.
- ALL TIE WRAPS SHALL BE CUT FLUSH WITH APPROVED CUTTING TOOL TO REMOVE SHARP EDGES.
- POWER, CONTROL, AND EQUIPMENT GROUND WIRING IN TUBING OR CONDUIT SHALL BE SINGLE CONDUCTOR (#34 AWG OR LARGER), 600 V, OIL RESISTANT THHN OR THWN-2, CLASS B STRANDED COPPER CABLE RATED FOR 90 °C (WET AND DRY) OPERATION; LISTED OR LABELED FOR THE LOCATION AND RACEWAY SYSTEM USED, UNLESS OTHERWISE SPECIFIED.
- SUPPLEMENTAL EQUIPMENT GROUND WIRING LOCATED INDOORS SHALL BE SINGLE CONDUCTOR (#6 AWG OR LARGER), 600 V, OIL RESISTANT THHN OR THWN-2 GREEN INSULATION, CLASS B STRANDED COPPER CABLE RATED FOR 90 °C (WET AND DRY) OPERATION; LISTED OR LABELED FOR THE LOCATION AND RACEWAY SYSTEM USED, UNLESS OTHERWISE SPECIFIED.
- SUPPLEMENTAL EQUIPMENT GROUND WIRING LOCATED OUTDOORS, OR BELOW GRADE, SHALL BE SINGLE CONDUCTOR #2 AWG SOLID TINNED COPPER CABLE, UNLESS OTHERWISE SPECIFIED.
- POWER AND CONTROL WIRING, NOT IN TUBING OR CONDUIT, SHALL BE MULTI-CONDUCTOR, TYPE TC CABLE (#34 AWG OR LARGER), 600 V, OIL RESISTANT THHN OR THWN-2, CLASS B STRANDED COPPER CABLE RATED FOR 90 °C (WET AND DRY) OPERATION; WITH OUTER JACKET; LISTED OR LABELED FOR THE LOCATION USED, UNLESS OTHERWISE SPECIFIED.
- ALL POWER AND GROUNDING CONNECTIONS SHALL BE CRIMP-STYLE, COMPRESSION WIRE LUGS AND WIRENUTS BY HARGER (OR EQUAL). LUGS AND WIRENUTS SHALL BE RATED FOR OPERATION AT NO LESS THAN 75°C (90°C IF AVAILABLE).
- RACEWAY AND CABLE TRAY SHALL BE LISTED OR LABELED FOR ELECTRICAL USE IN ACCORDANCE WITH NEMA, UL, ANS/IEEE AND NEC.
- NEW RACEWAY OR CABLE TRAY WILL MATCH THE EXISTING INSTALLATION WHERE POSSIBLE.
- ELECTRICAL METALLIC TUBING (EMT) OR RIGID NONMETALLIC CONDUIT (I.E., RIGID PVC SCHEDULE 40 OR RIGID PVC SCHEDULE 80 FOR LOCATIONS SUBJECT TO PHYSICAL DAMAGE) SHALL BE USED FOR EXPOSED INDOOR LOCATIONS.
- ELECTRICAL METALLIC TUBING (EMT), ELECTRICAL NONMETALLIC TUBING (ENT), OR RIGID NONMETALLIC CONDUIT (RIGID PVC, SCHEDULE 40) SHALL BE USED FOR CONCEALED INDOOR LOCATIONS.
- GALVANIZED STEEL INTERMEDIATE METALLIC CONDUIT (IMC) SHALL BE USED FOR OUTDOOR LOCATIONS ABOVE GRADE.
- RIGID NONMETALLIC CONDUIT (I.E., RIGID PVC SCHEDULE 40 OR RIGID PVC SCHEDULE 80) SHALL BE USED UNDERGROUND; DIRECT BURIED, IN AREAS OF OCCASIONAL LIGHT VEHICLE TRAFFIC OR ENCASED IN REINFORCED CONCRETE IN AREAS OF HEAVY VEHICLE TRAFFIC.
- LIQUID-TIGHT FLEXIBLE METALLIC CONDUIT (LIQUID-TITE FLEX) SHALL BE USED INDOORS AND OUTDOORS, WHERE VIBRATION OCCURS OR FLEXIBILITY IS NEEDED.
- CONDUIT AND TUBING FITTINGS SHALL BE THREADED OR COMPRESSION-TYPE AND APPROVED FOR THE LOCATION USED. SETSCREW FITTINGS ARE NOT ACCEPTABLE.
- CABINETS, BOXES AND WIREWAYS SHALL BE LISTED OR LABELED FOR ELECTRICAL USE IN ACCORDANCE WITH NEMA, UL, ANS/IEEE AND NEC.
- CABINETS, BOXES AND WIREWAYS TO MATCH THE EXISTING INSTALLATION WHERE POSSIBLE.
- WIREWAYS SHALL BE EPOXY-COATED (GRAY) AND INCLUDE A HINGED COVER, DESIGNED TO SWING OPEN DOWNWARD; SHALL BE PANDUIT TYPE E (OR EQUAL); AND RATED NEMA 1 (OR BETTER) INDOORS, OR NEMA 3R (OR BETTER) OUTDOORS.
- EQUIPMENT CABINETS, TERMINAL BOXES, JUNCTION BOXES, AND PULL BOXES SHALL BE GALVANIZED OR EPOXY-COATED SHEET STEEL, SHALL MEET OR EXCEED UL 50, AND RATED NEMA 1 (OR BETTER) INDOORS, OR NEMA 3R (OR BETTER) OUTDOORS.
- METAL RECEPTACLE, SWITCH, AND DEVICE BOXES SHALL BE GALVANIZED, EPOXY-COATED, OR NON-CORRODING; SHALL MEET OR EXCEED UL 514A AND NEMA OS 1; AND RATED NEMA 1 (OR BETTER) INDOORS, OR WEATHER PROTECTED (WP OR BETTER) OUTDOORS.
- NONMETALLIC RECEPTACLE, SWITCH, AND DEVICE BOXES SHALL MEET OR EXCEED NEMA OS 2; AND RATED NEMA 1 (OR BETTER) INDOORS, OR WEATHER PROTECTED (WP OR BETTER) OUTDOORS.
- THE SUBCONTRACTOR SHALL NOTIFY AND OBTAIN NECESSARY AUTHORIZATION FROM THE CONTRACTOR BEFORE COMMENCING WORK ON THE AC POWER DISTRIBUTION PANELS.
- THE SUBCONTRACTOR SHALL PROVIDE NECESSARY TAGGING ON THE BREAKERS, CABLES AND DISTRIBUTION PANELS IN ACCORDANCE WITH THE APPLICABLE CODES AND STANDARDS TO SAFEGUARD AGAINST LIFE AND PROPERTY.
- ALL ELECTRICAL WORK SHALL BE PERFORMED IN ACCORDANCE WITH THE PROJECT SPECIFICATIONS, NEC AND ALL APPLICABLE LOCAL CODES.
- CONDUIT ROUTINGS ARE SCHEMATIC. SUBCONTRACTOR SHALL INSTALL CONDUITS SO THAT ACCESS TO EQUIPMENT IS NOT BLOCKED.

**T-MOBILE
NORTHEAST LLC**

15 COMMERCE WAY, SUITE B
NORTON, MA 02766
(508) 286-2700



SBA COMMUNICATIONS CORP.
134 FLANDERS ROAD, SUITE 125
WESTBOROUGH, MA 01581
(508) 251-0720



R.K. EXECUTIVE CENTRE
201 BOSTON POST ROAD WEST, SUITE 101
MARLBOROUGH, MA 01752
(508) 481-7400
www.chappellengineering.com



CHECKED BY: JMT

APPROVED BY: JMT

SUBMITTALS			
REV.	DATE	DESCRIPTION	BY
0	01/31/22	ISSUED FOR CONSTRUCTION	JRV

SITE NUMBER:
CTNL191D

SITE ADDRESS:
39 RICH ROAD
THOMPSON, CT 06255

SHEET TITLE

GENERAL NOTES

SHEET NUMBER

GN-1

SPECIAL CONSTRUCTION WORK NOTE (HAND DUG UTILITY TRENCH EXCAVATION REQUIRED):
 EXISTING UNDERGROUND UTILITY LOCATIONS ARE UNKNOWN. GENERAL CONTRACTOR SHALL HAND-EXCAVATE TO REQUIRED SUB-GRADE DEPTH SUFFICIENT TEST HOLES OR AS DIRECTED/REQUIRED BY SBA REGIONAL SITE MANAGER SHALL HAND-EXCAVATE ALL PROPOSED UNDERGROUND UTILITY TRENCHES. GENERAL CONTRACTOR RESPONSIBLE FOR ANY REQUIRED SPECIAL TEMPORARY PROTECTION OF EXISTING UNDERGROUND UTILITIES, PHYSICAL DAMAGE REPAIR, AND SERVICE RESTORATION.

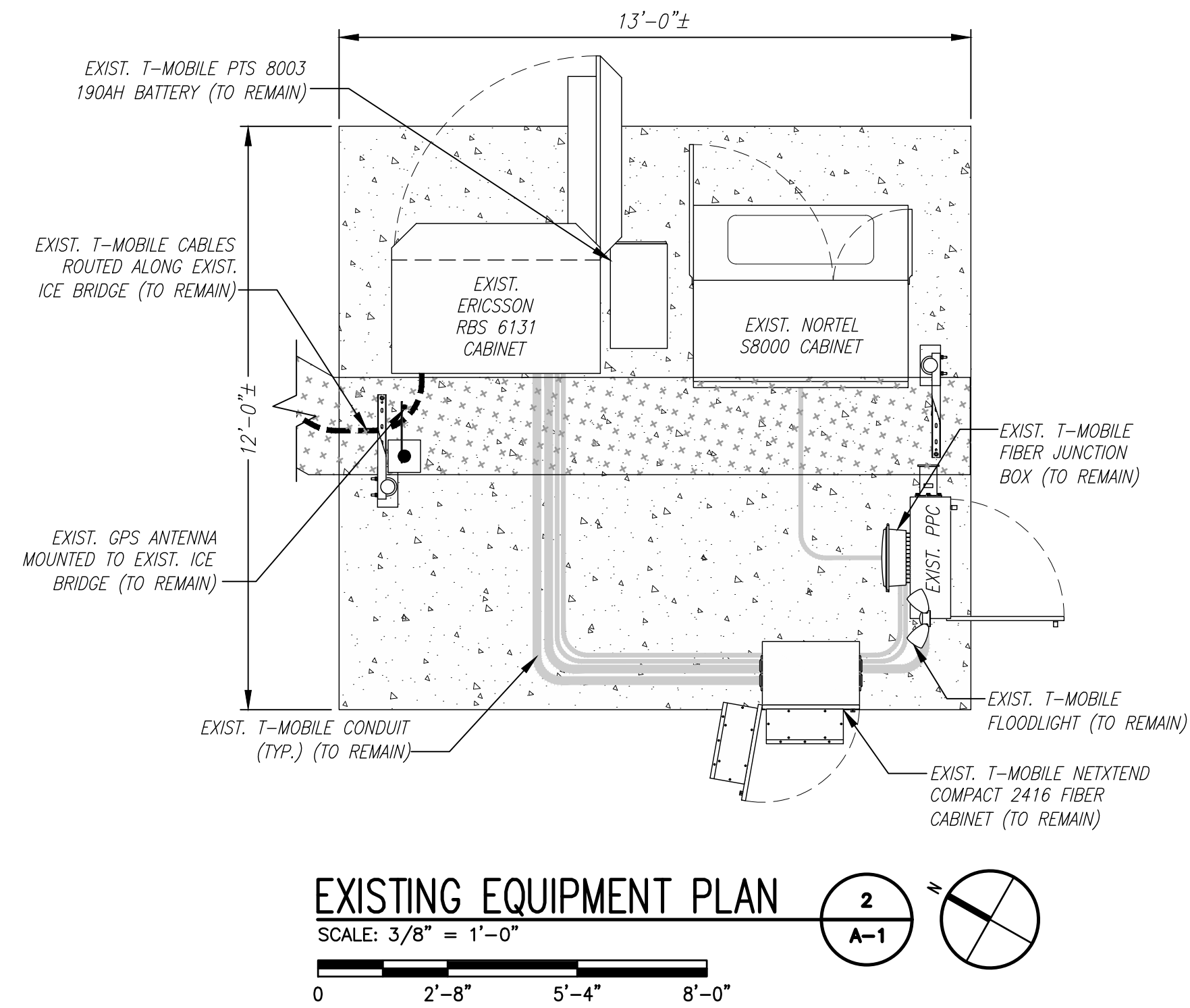
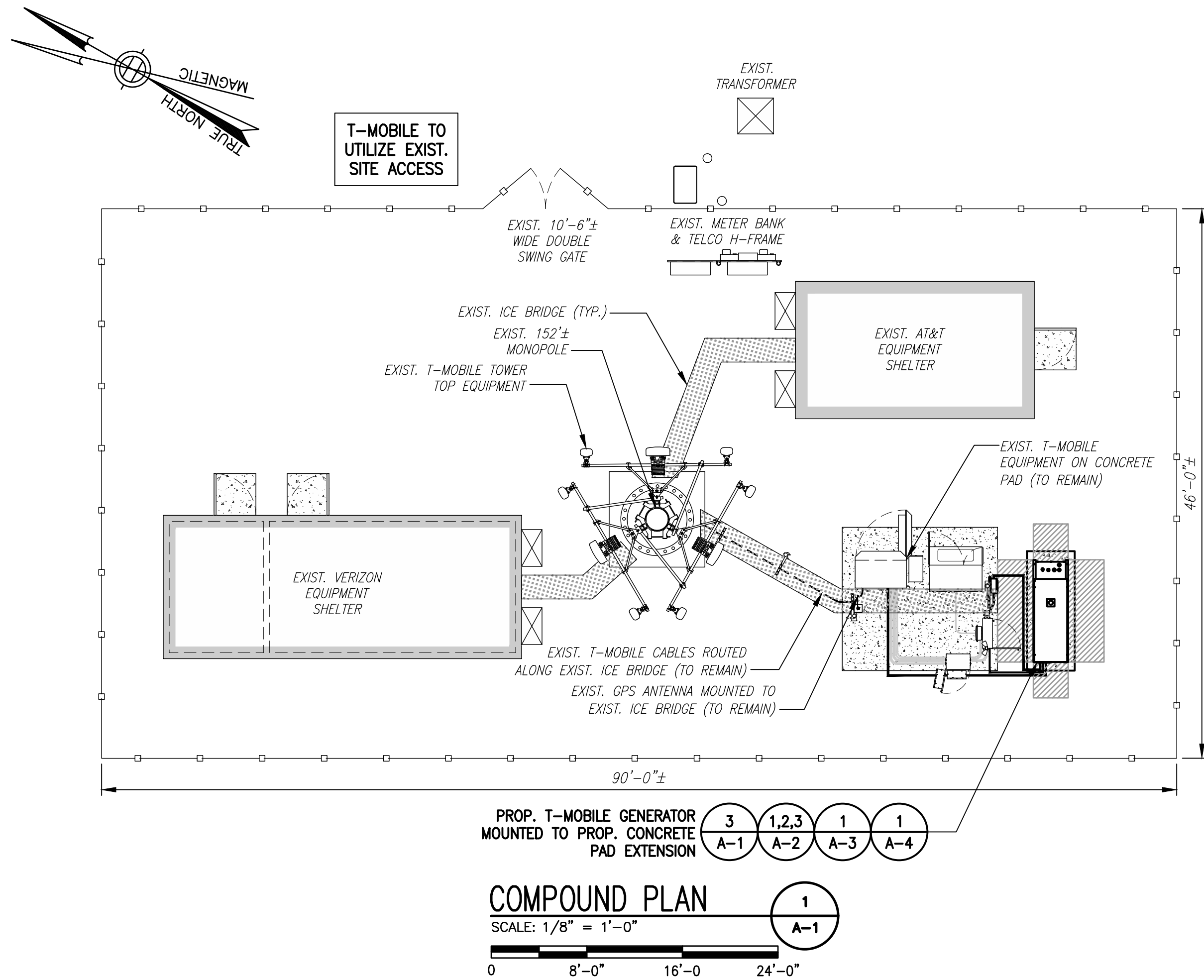

EXISTING EQUIPMENT PHOTO
 SCALE: N.T.S.
 2
 A-1

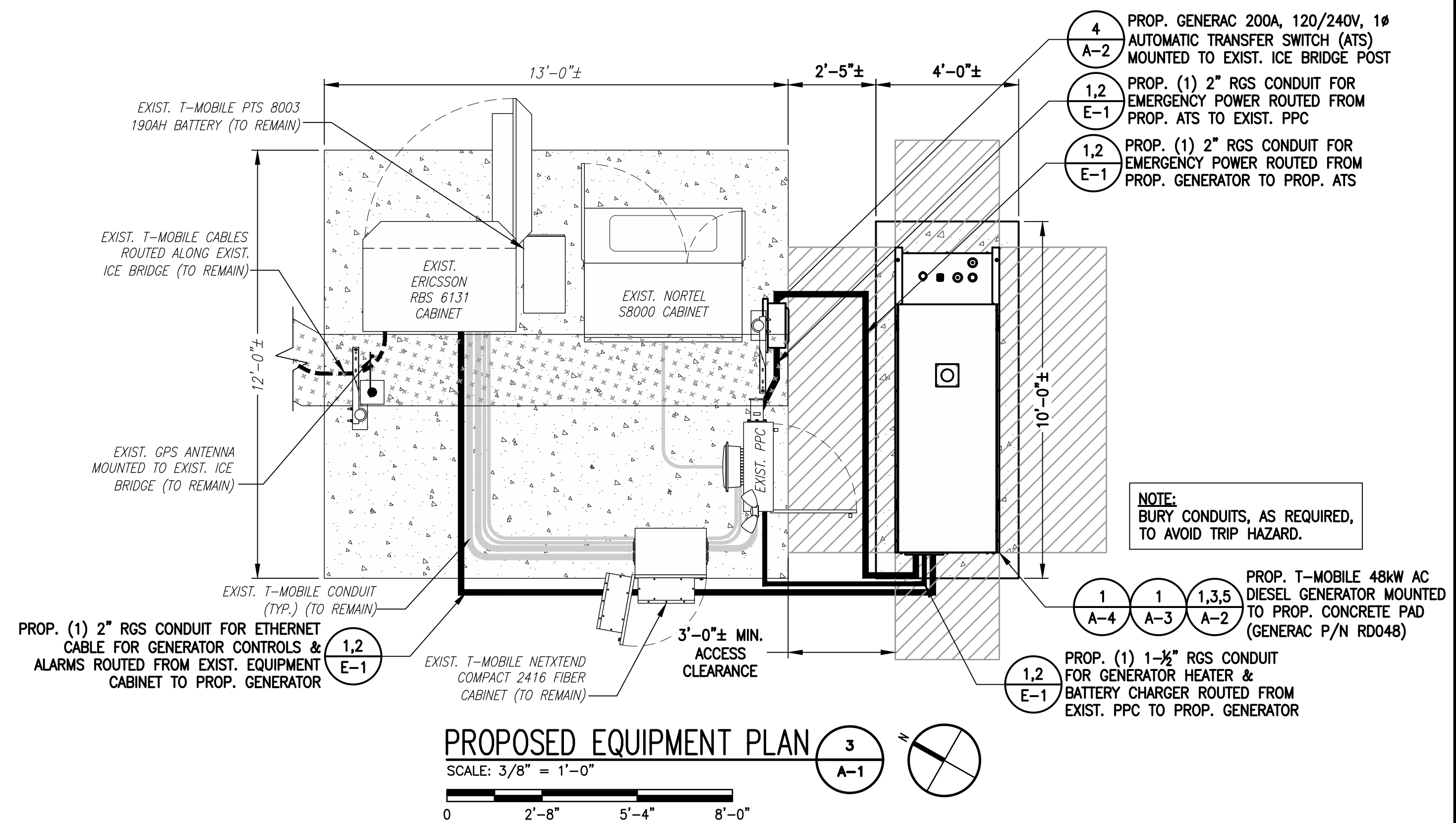

**T-MOBILE
 NORTHEAST LLC**

15 COMMERCE WAY, SUITE B
 NORTON, MA 02766
 (508) 286-2700



SBA COMMUNICATIONS CORP.
 134 FLANDERS ROAD, SUITE 125
 WESTBOROUGH, MA 01581
 (508) 251-0720



R.K. EXECUTIVE CENTRE
 201 BOSTON POST ROAD WEST, SUITE 101
 MARLBOROUGH, MA 01752
 (508) 481-7400
 www.chappellengineering.com



CHECKED BY: JMT

APPROVED BY: JMT

SUBMITTALS			
REV.	DATE	DESCRIPTION	BY
0	01/31/22	ISSUED FOR CONSTRUCTION	JRV

SITE NUMBER:
CTNL191D

SITE ADDRESS:
 39 RICH ROAD
 THOMPSON, CT 06255

SHEET TITLE
**COMPOUND &
 EQUIPMENT PLAN**

SHEET NUMBER
A-1

NOTE:
GENERATOR DIESEL TANK TO
BE FILLED BY CONTRACTOR

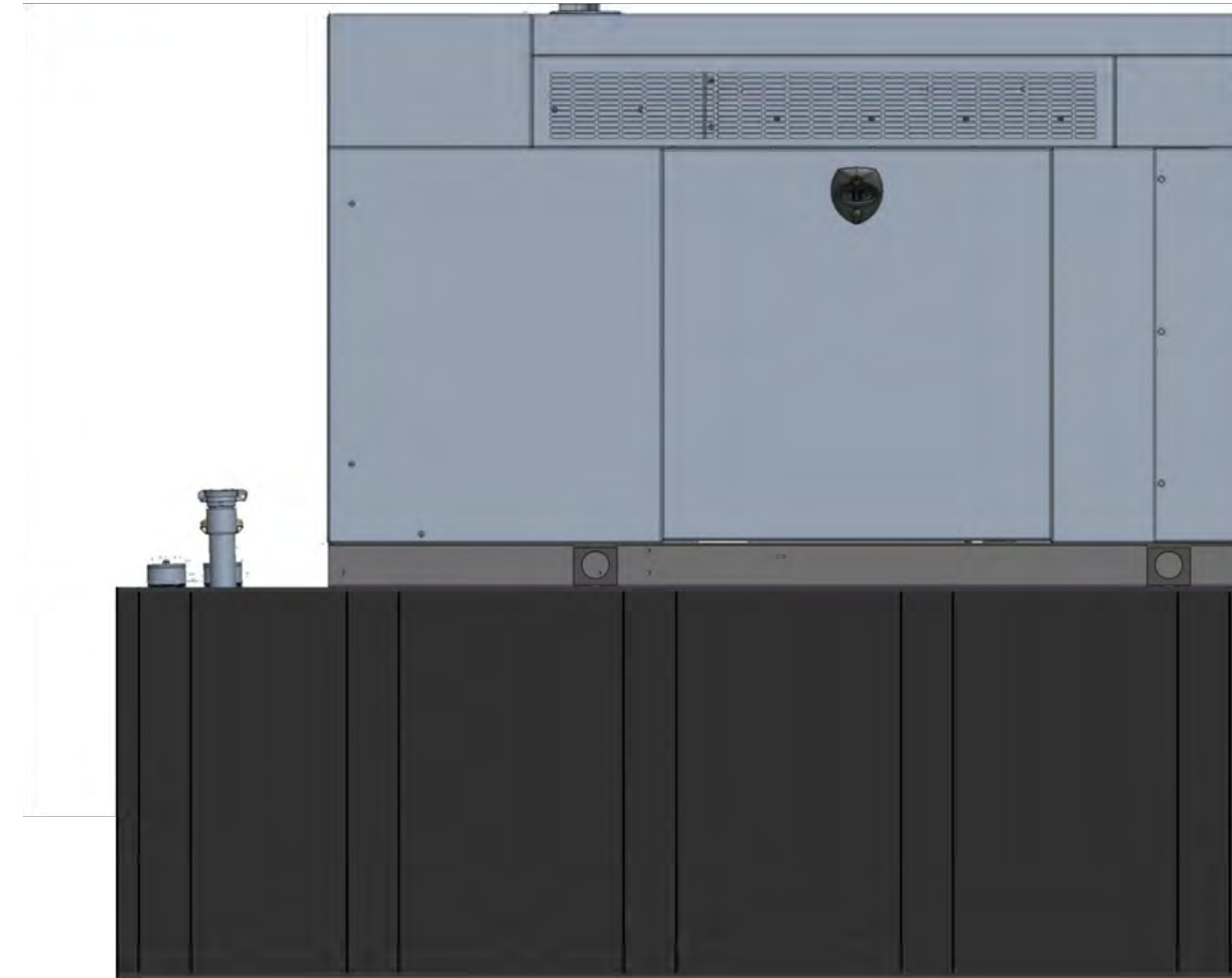

GENERAC RD048 48kW AC DIESEL GENERATOR

DIMENSIONS: 103.4"L x 35.0"W x 90.0"H
WEIGHT: 2,954 lbs
QUANTITY: TOTAL OF 1

GENERATOR DETAIL

SCALE: N.T.S.

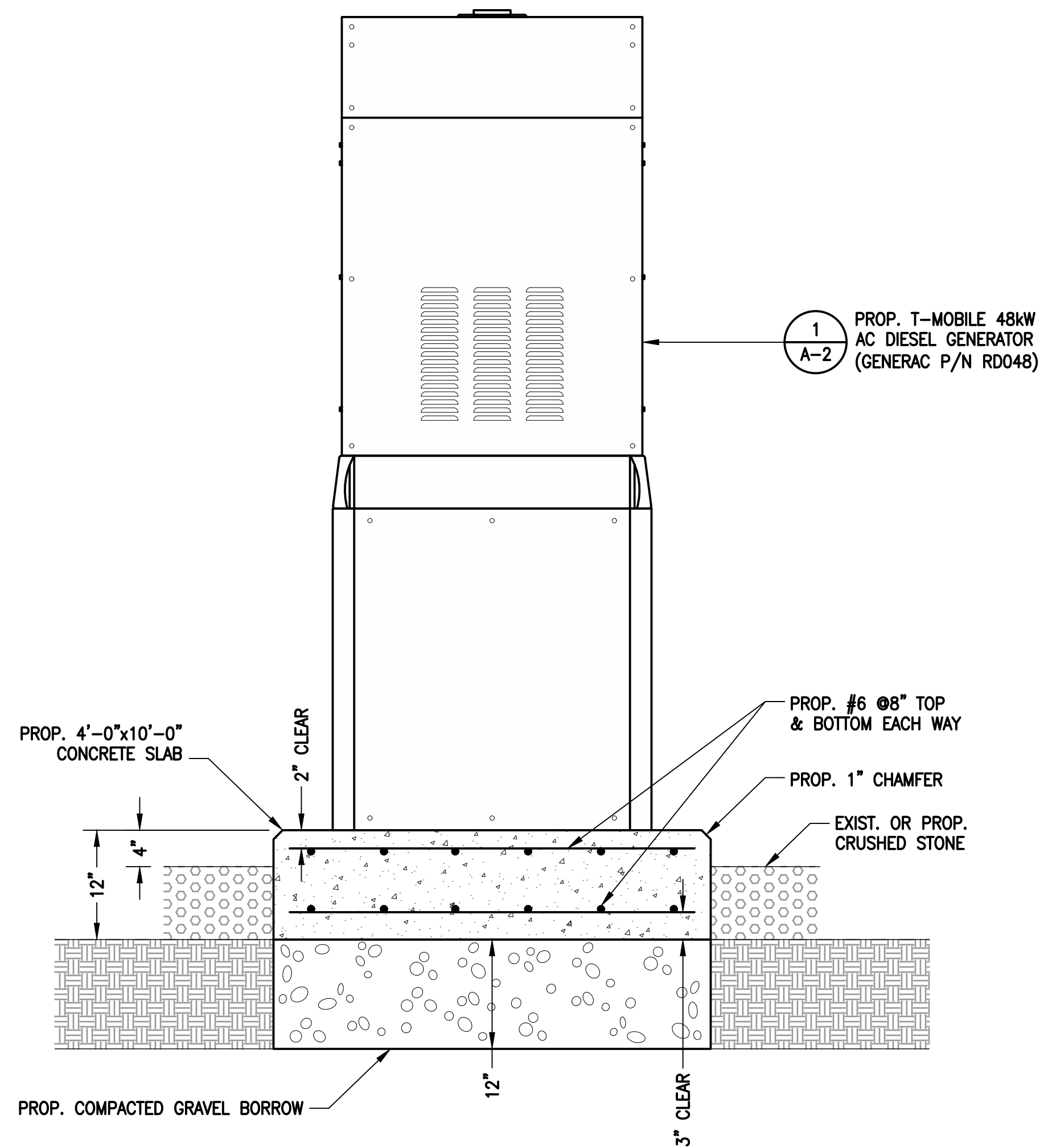
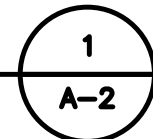

GENERATOR PAD DETAIL

SCALE: N.T.S.

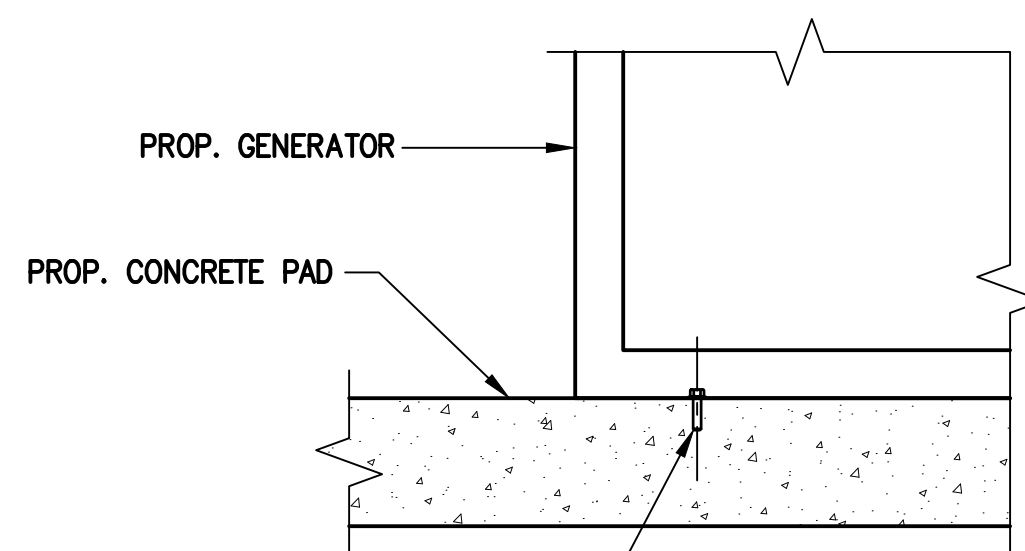
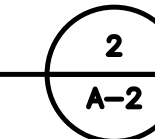

PROP. 1/2" HILTI KWIK BOLT TZ STAINLESS STEEL ANCHOR BOLT WITH 2" MIN. EMBEDMENT IN CONCRETE 1CC-ESR-1917, LARR 25701, EACH CORNER PER MANUFACTURER'S SPECIFICATIONS (TYP.) (SPECIAL INSPECTION REQUIRED)

NOTE:
CONTRACTOR TO VERIFY 3" MIN. FROM EDGE OF CONCRETE TO NEW MOUNTING BOLT.

GENERATOR MOUNTING DETAIL

SCALE: N.T.S.

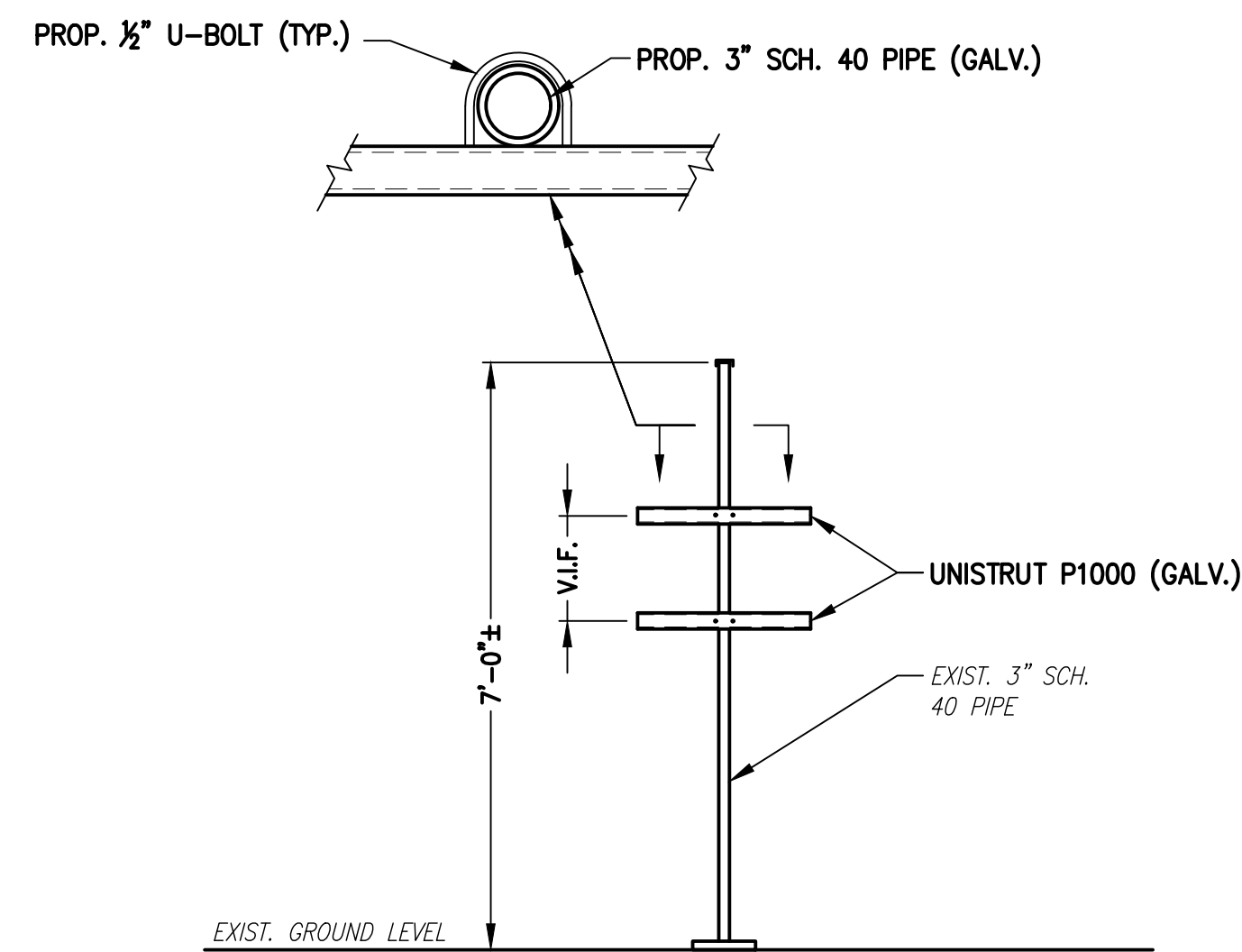
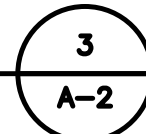

H-FRAME DETAIL

SCALE: N.T.S.

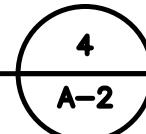

**T-MOBILE
NORTHEAST LLC**

15 COMMERCE WAY, SUITE B
NORTON, MA 02766
(508) 286-2700



SBA COMMUNICATIONS CORP.
134 FLANDERS ROAD, SUITE 125
WESTBOROUGH, MA 01581
(508) 251-0720

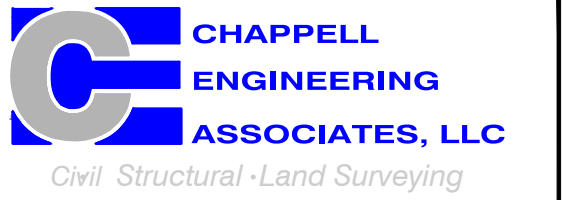

R.K. EXECUTIVE CENTRE
201 BOSTON POST ROAD WEST, SUITE 101
MARLBOROUGH, MA 01752
(508) 481-7400
www.chappellengineering.com

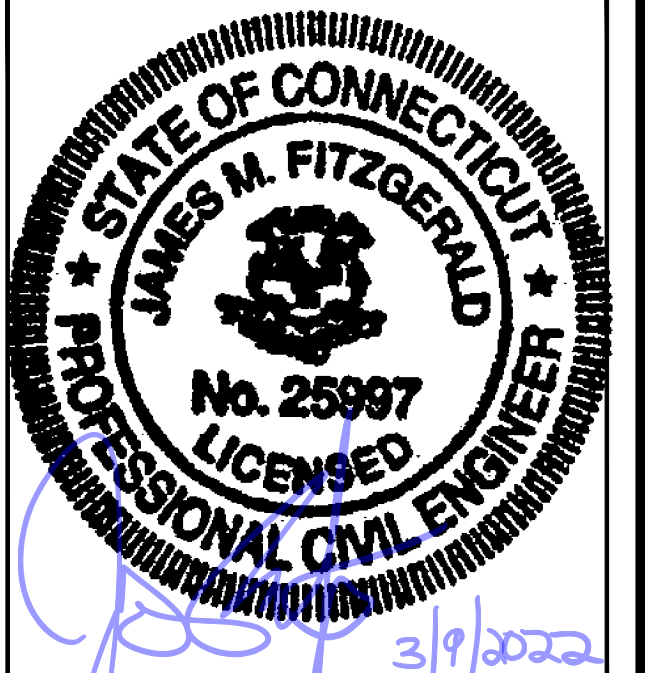

CHECKED BY: JMT

APPROVED BY: JMT

SUBMITTALS			
REV.	DATE	DESCRIPTION	BY
0	01/31/22	ISSUED FOR CONSTRUCTION	JRV

SITE NUMBER:
CTNL191D

SITE ADDRESS:
39 RICH ROAD
THOMPSON, CT 06255

SHEET TITLE
GENERATOR DETAILS

SHEET NUMBER
A-2

T-MOBILE
NORTHEAST LLC

15 COMMERCE WAY, SUITE B
NORTON, MA 02766
(508) 286-2700



SBA COMMUNICATIONS CORP.
134 FLANDERS ROAD, SUITE 125
WESTBOROUGH, MA 01581
(508) 251-0720

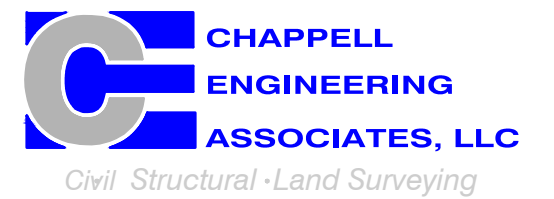

R.K. EXECUTIVE CENTRE
201 BOSTON POST ROAD WEST, SUITE 101
MARLBOROUGH, MA 01752
(508) 481-7400
www.chappellengineering.com

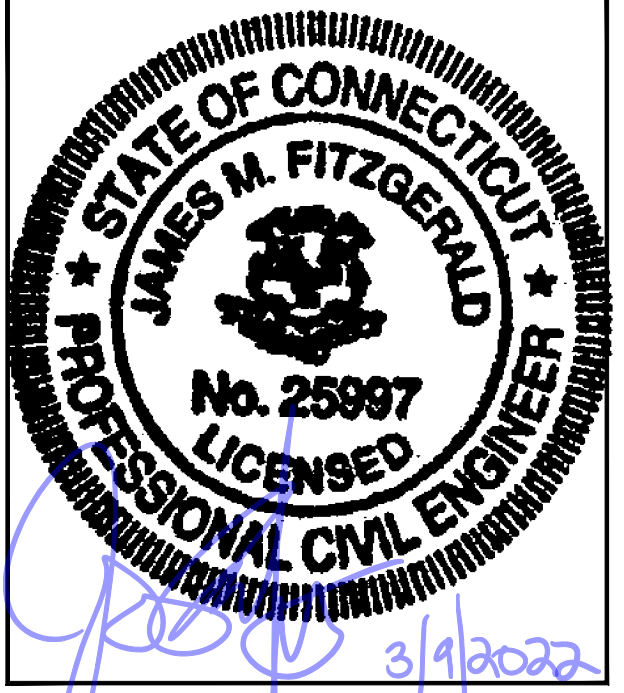

CHECKED BY: JMT

APPROVED BY: JMT

SUBMITTALS			
REV.	DATE	DESCRIPTION	BY
0	01/31/22	ISSUED FOR CONSTRUCTION	JRV

SITE NUMBER:
CTNL191D

SITE ADDRESS:
39 RICH ROAD
THOMPSON, CT 06255

SHEET TITLE
GENERATOR SPECIFICATIONS 1

SHEET NUMBER
A-3

WEIGHT DATA WITH EMPTY BASETANK (SEE NOTE 6)	
GENERATOR AS SHOWN	1,322 [2,915]
WITH WOODEN SHIPPING SKID	1,340 [2,954]

- NOTES:
- THIS UNIT MUST BE INSTALLED IN ACCORDANCE WITH CURRENT APPLICABLE NFPA 37 AND NFPA 70 STANDARDS AS WELL AS ANY OTHER FEDERAL, STATE, AND LOCAL CODES.
 - BATTERY (12 VOLT NEGATIVE GROUND SYSTEM).
 - CONTROL PANEL / CIRCUIT BREAKER INFORMATION:
 - MAIN LINE CIRCUIT BREAKER 200 AMPS.
 - SEE SPECIFICATION SHEET OR OWNERS MANUAL.
 - ACCESSIBLE THROUGH CUSTOMER ACCESS ASSEMBLY DOOR ON REAR OF GENERATOR.
 - CONTROL PANEL INCLUDES INTEGRATED BATTERY CHARGER.
 - REMOVE THE REAR STUB-UP AND REAR ENCLOSURE COVER PANEL TO ACCESS THE STUB-UP AREAS AS FOLLOWS:
 - HIGH VOLTAGE CONNECTION INCLUDING AC LOAD LEAD CONDUIT CONNECTION, NEUTRAL CONNECTION, AND BATTERY CHARGER 120 VOLT AC (0.5 AMP MAX) CONNECTION.
 - LOW VOLTAGE CONNECTION INCLUDING TRANSFER SWITCH CONTROL WIRES.
 - ENGINE SERVICE CONNECTIONS:
 - OIL DRAIN = 1/2" NPT
 - RADIATOR DRAIN = HOSE CLAMPED TO FRAME
 - CENTER OF GRAVITY AND WEIGHT MAY CHANGE DUE TO UNIT OPTIONS.
 - BOTTOM OF GENERATOR SET MUST BE ENCLOSED TO PREVENT PEST INTRUSION AND RECIRCULATION OF DISCHARGE AIR AND/OR IMPROPER COOLING AIR FLOW.
 - REFERENCE OWNERS MANUAL FOR LIFTING WARNINGS.
 - MOUNTING BOLTS OR STUDS TO MOUNTING SURFACE SHALL BE 5/8-11 GRADE 5 (USE STANDARD SAE TORQUE SPECS)
 - MUST ALLOW FREE FLOW OF INTAKE AIR, DISCHARGE AIR AND EXHAUST. SEE SPEC SHEET FOR MINIMUM AIR FLOW AND MAXIMUM RESTRICTION REQUIREMENTS.
 - GENERATOR MUST BE INSTALLED SUCH THAT FRESH COOLING AIR IS AVAILABLE AND THAT DISCHARGE AIR FROM RADIATOR IS NOT RECIRCULATED. RECOMMENDED MINIMUM PERIMETER (3FT) AND VERTICAL OVER EXHAUST (5FT) CLEARANCE FOR SITE LOCATION.
 - GENERATOR MUST BE GROUNDED.

WEIGHT: KG [LBS]
DIMENSIONS: MM [INCH]

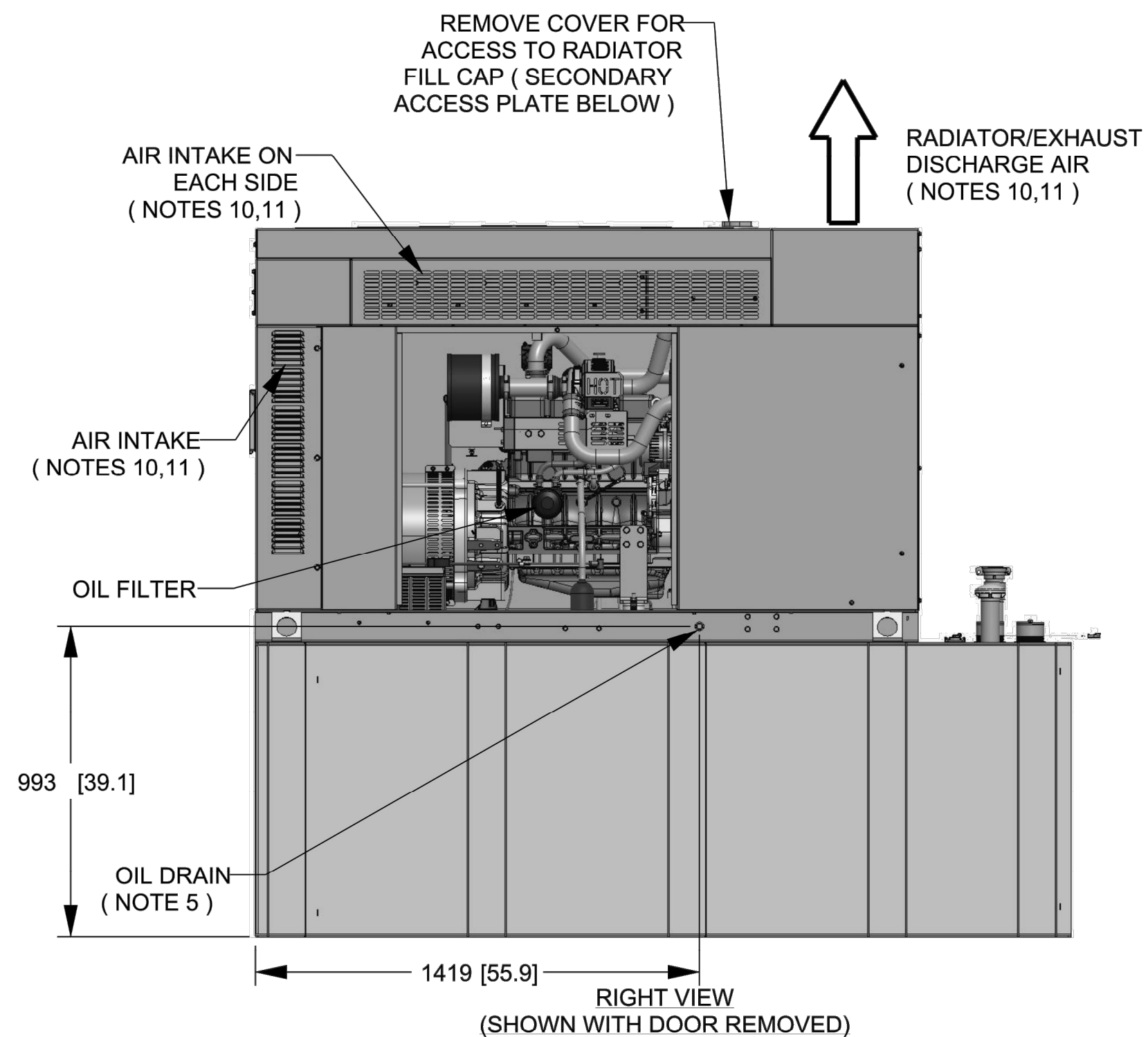
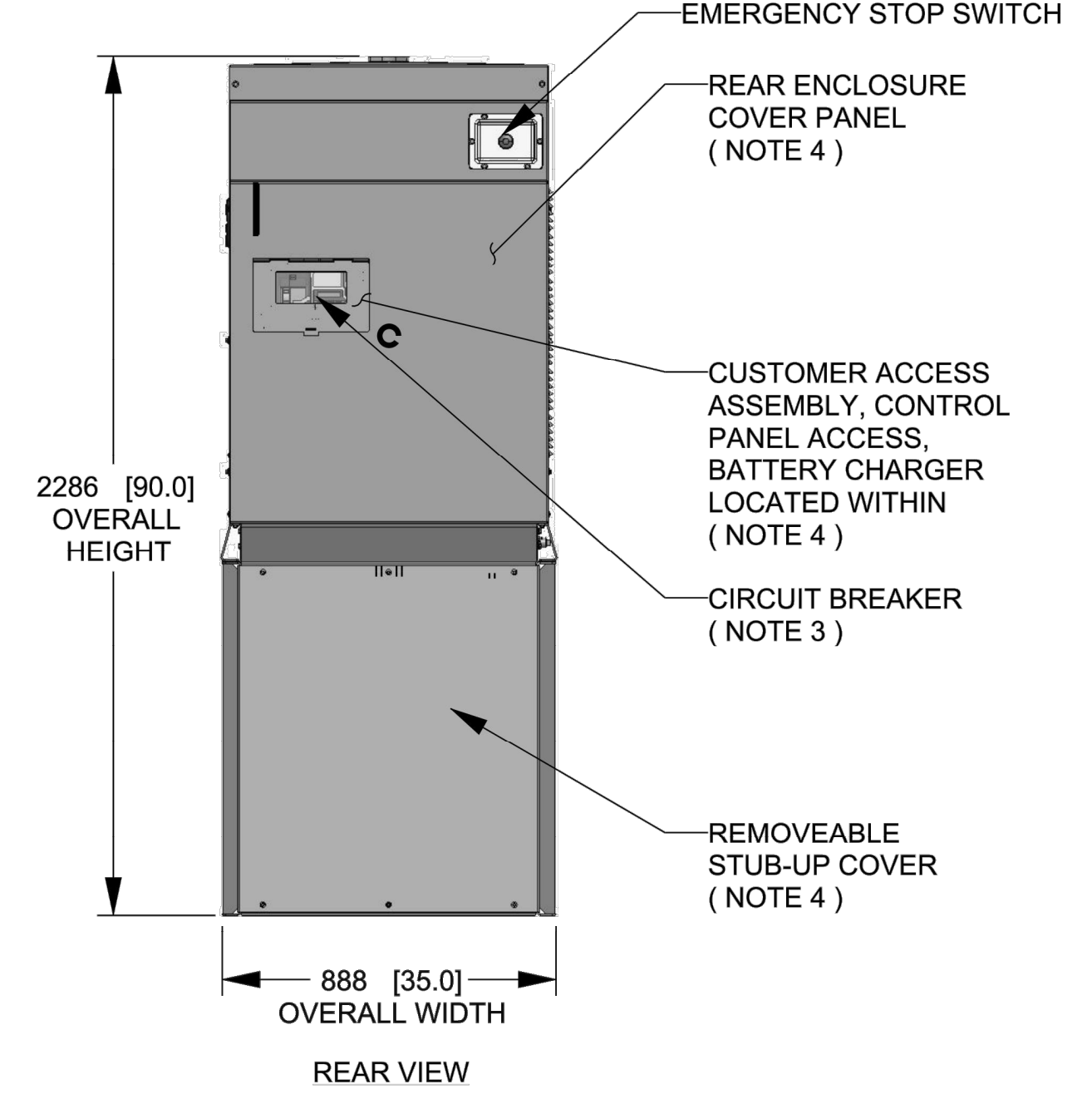
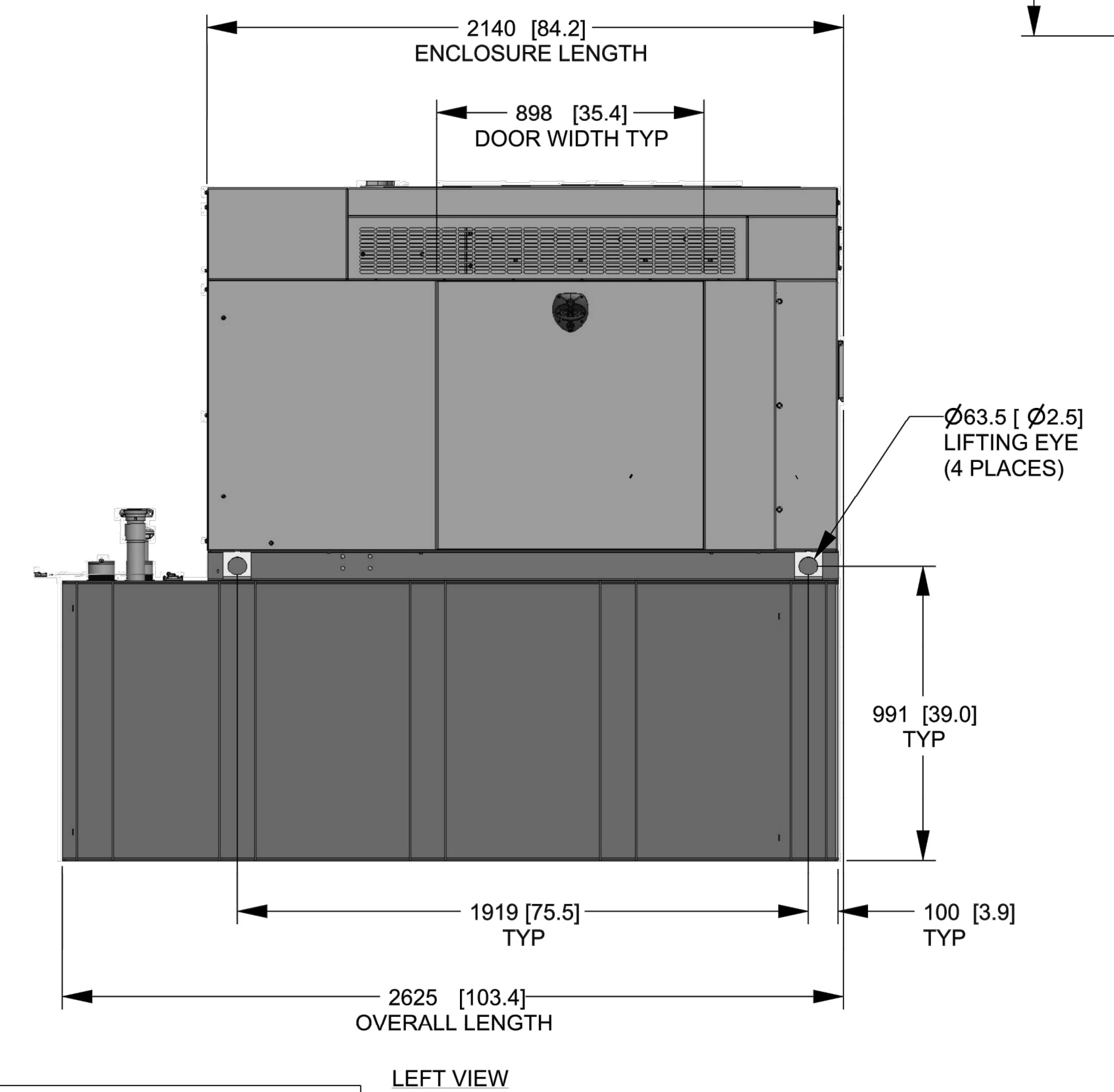
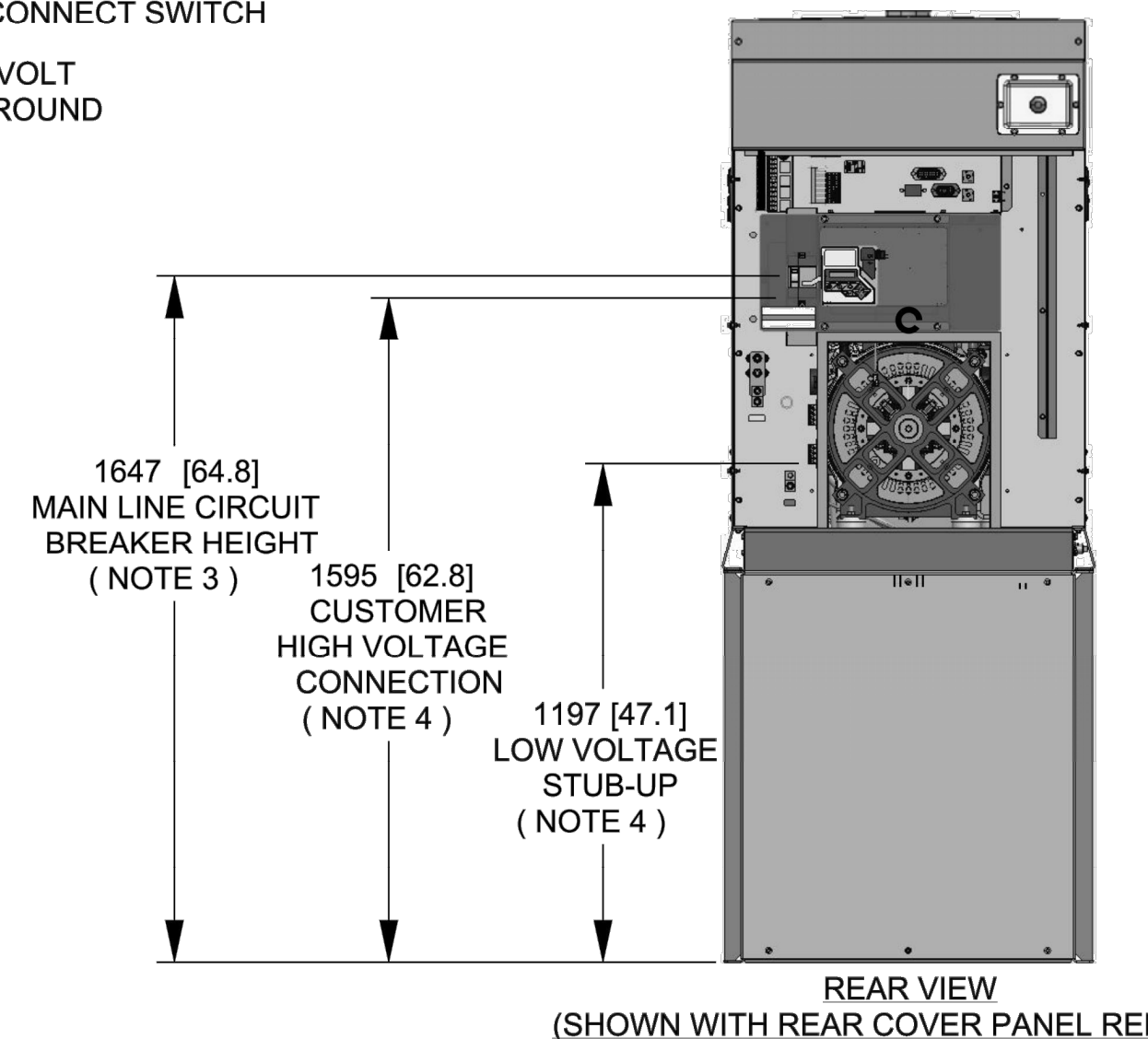
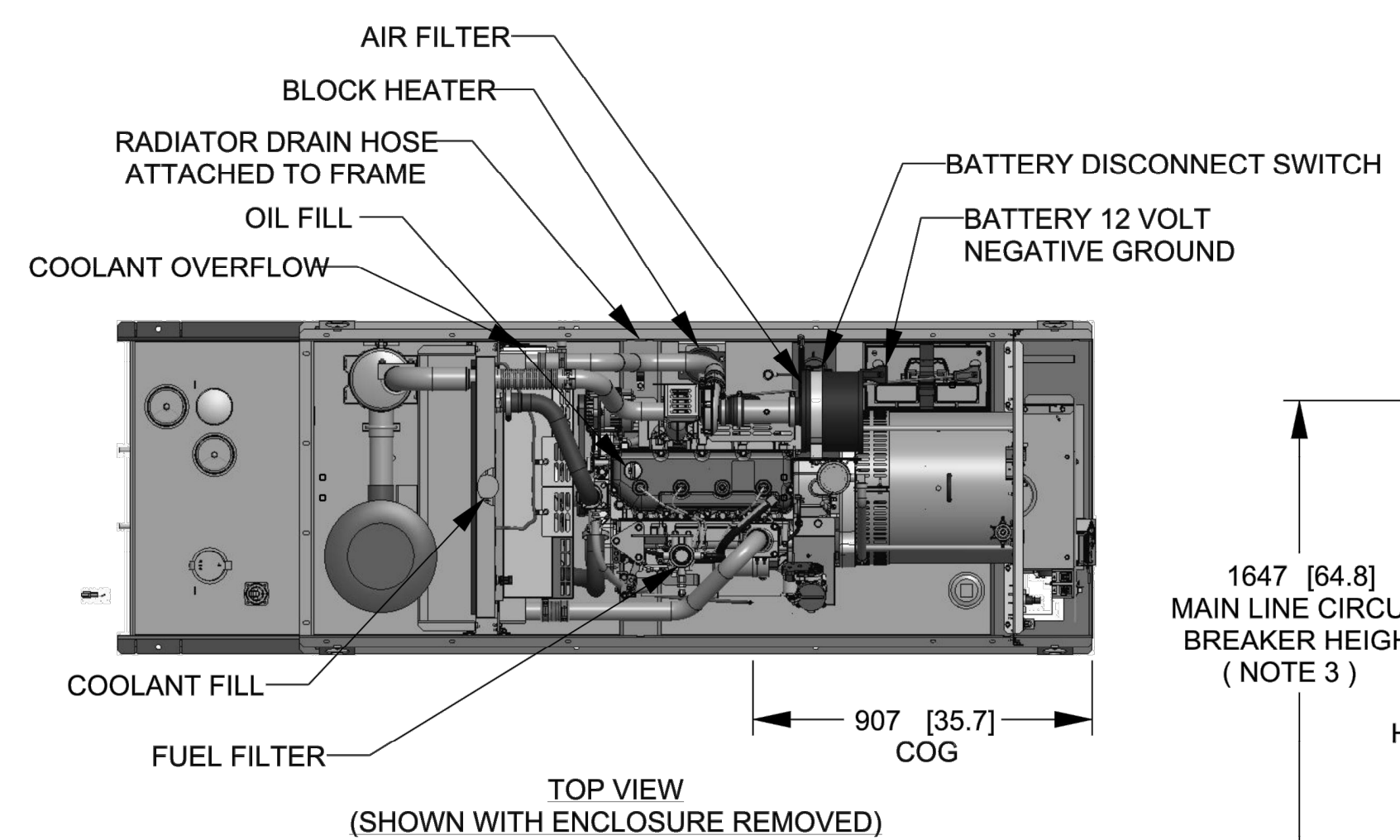

GENERAC

TITLE
**INSTALL D3.4L G16
48KW Y06 EXT**

ISSUE DATE: 8/8/18

SIZE	CAGE NO	DWG NO	REV
B	N/A	10000041950	A
SCALE	0.035	WT-KG	SEE ABOVE

SHEET 1 of 2

DRAWING CREATED FROM PRO/ENGINEER 3D FILE. ECO MODIFICATION TO BE APPLIED TO SOLID MODEL ONLY.

INSTALLATION DRAWING

GENERAC POWER SYSTEMS OWNS THE COPYRIGHT OF THIS DRAWING WHICH IS SUPPLIED IN CONFIDENCE AND MUST NOT BE USED FOR ANY PURPOSE OTHER THAN FOR WHICH IT IS SUPPLIED WITHOUT THE EXPRESS WRITTEN CONSENT OF GENERAC POWER SYSTEMS. ©GENERAC POWER SYSTEMS 2013

ELECTRONICALLY APPROVED
INSIDE WINDCHILL

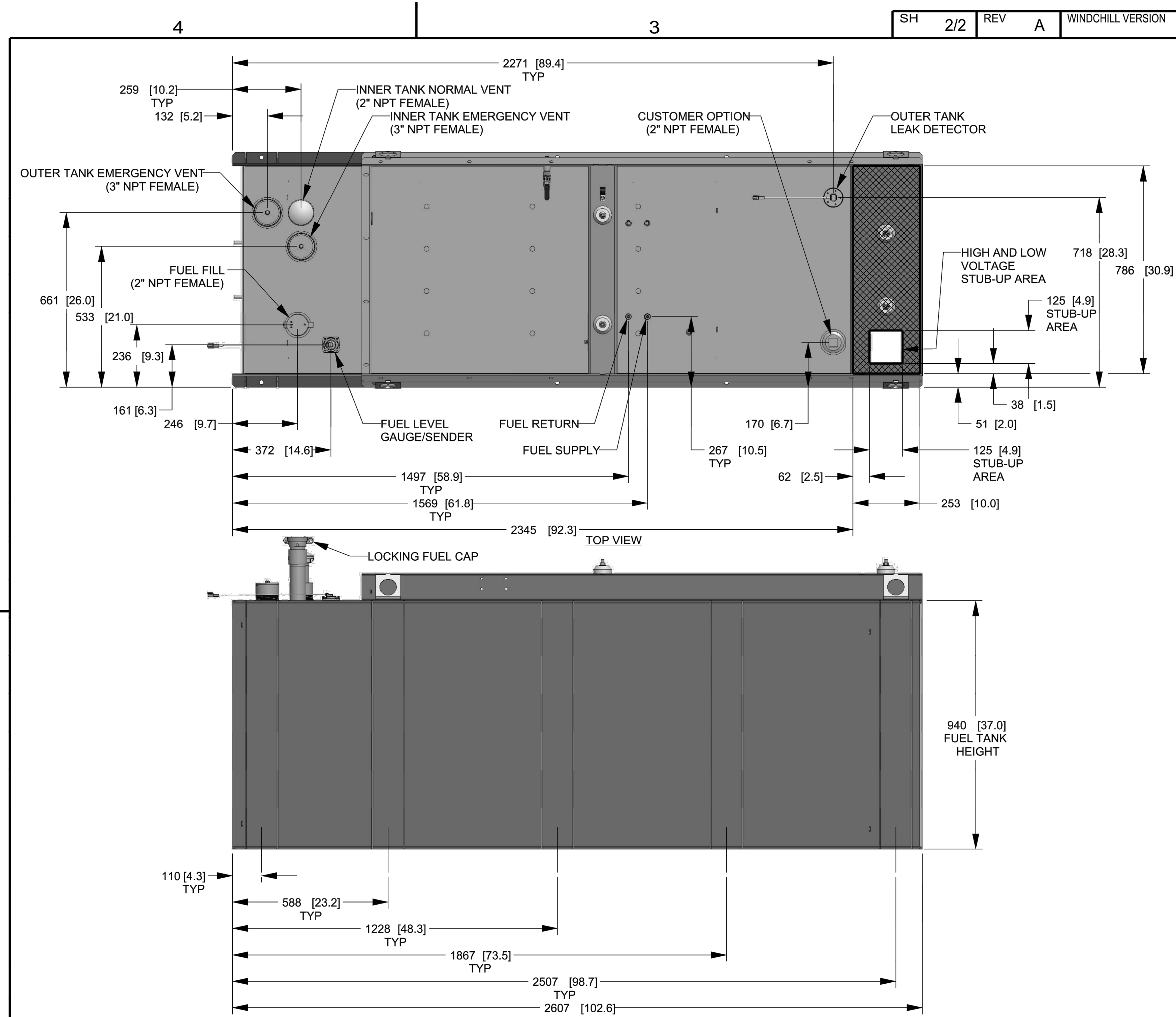

FUEL TANK	
TOTAL CAPACITY	908 [240]
USABLE CAPACITY	867 [229]

CAPACITY: LITER [GALLON]
 DIMENSIONS: MM [INCH]
 TANK IS LISTED TO UL142 AND ULC5601
 NOTE: STUB-UP AREA FOR HIGH AND LOW VOLTAGE CONNECTIONS, CIRCUIT BREAKER, NEUTRAL AND CUSTOMER CONNECTION OPENING.

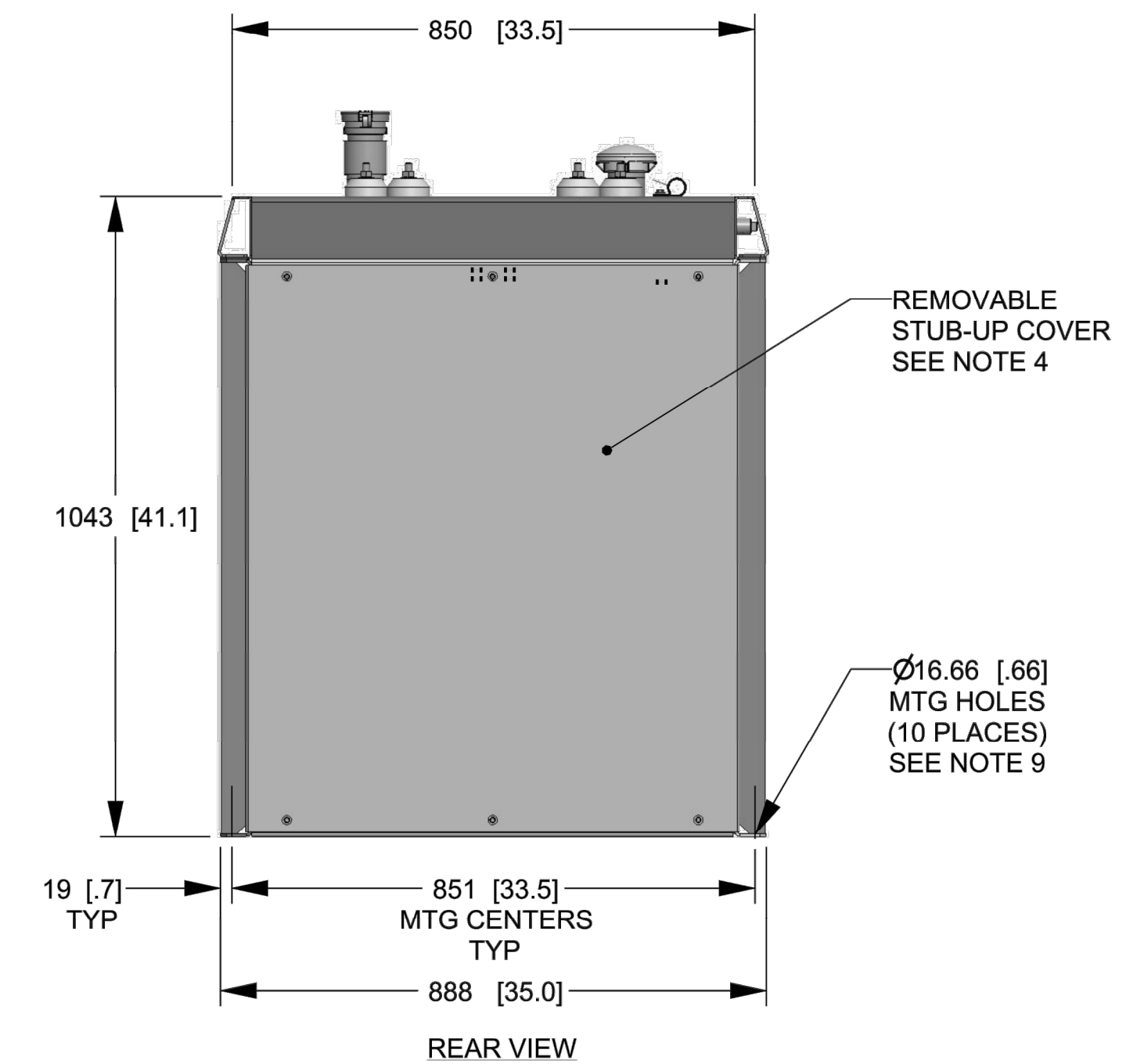

GENERAC

TITLE
 INSTALL D3.4L G16
 48KW Y06 EXT

ISSUE DATE: 8/8/18

SIZE B	CAGE NO N/A	DWG NO 10000041950	REV A
SCALE 0.060	WT-KG	SEE ABOVE	SHEET 2 of 2

DRAWING CREATED FROM PRO/ENGINEER 3D FILE. ECO MODIFICATION TO BE APPLIED TO SOLID MODEL ONLY.

INSTALLATION DRAWING

GENERAC POWER SYSTEMS OWNS THE COPYRIGHT OF THIS DRAWING WHICH IS SUPPLIED IN CONFIDENCE AND MUST NOT BE USED FOR ANY PURPOSE OTHER THAN FOR WHICH IT IS SUPPLIED WITHOUT THE EXPRESS WRITTEN CONSENT OF GENERAC POWER SYSTEMS. ©GENERAC POWER SYSTEMS 2015

ELECTRONICALLY APPROVED
 INSIDE WINDCHILL

**T-MOBILE
 NORTHEAST LLC**

15 COMMERCE WAY, SUITE B
 NORTON, MA 02766
 (508) 286-2700



SBA COMMUNICATIONS CORP.
 134 FLANDERS ROAD, SUITE 125
 WESTBOROUGH, MA 01581
 (508) 251-0720

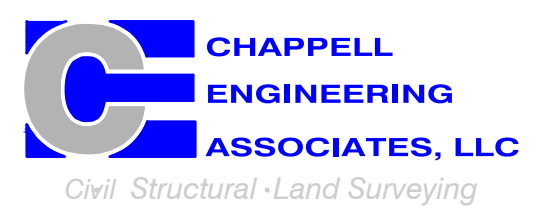

R.K. EXECUTIVE CENTRE
 201 BOSTON POST ROAD WEST, SUITE 101
 MARLBOROUGH, MA 01752
 (508) 481-7400
 www.chappellengineering.com

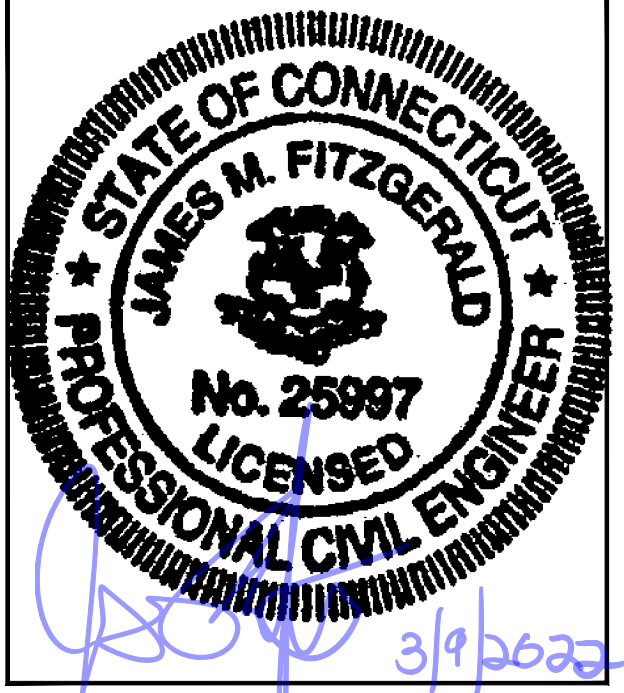

CHECKED BY: JMT
 APPROVED BY: JMT

SUBMITTALS			
REV.	DATE	DESCRIPTION	BY
0	01/31/22	ISSUED FOR CONSTRUCTION	JRV

SITE NUMBER:
CTNL191D

SITE ADDRESS:
 39 RICH ROAD
 THOMPSON, CT 06255

SHEET TITLE
 GENERATOR SPECIFICATIONS 2

SHEET NUMBER
A-4

T-MOBILE NORTHEAST LLC

15 COMMERCE WAY, SUITE B
NORTON, MA 02766
(508) 286-2700



SBA COMMUNICATIONS CORP.
134 FLANDERS ROAD, SUITE 125
WESTBOROUGH, MA 01581
(508) 251-0720

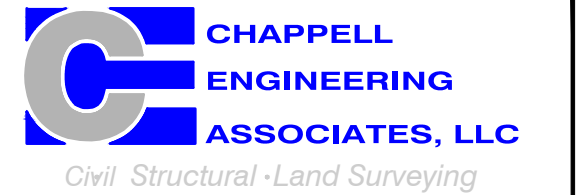

R.K. EXECUTIVE CENTRE
201 BOSTON POST ROAD WEST, SUITE 101
MARLBOROUGH, MA 01752
(508) 481-7400
www.chappellengineering.com

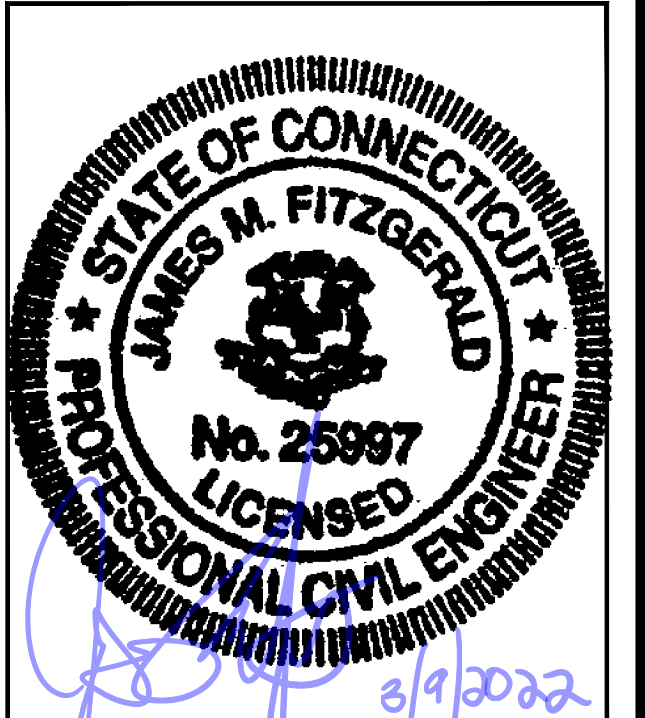

CHECKED BY: JMT

APPROVED BY: JMT

SUBMITTALS

REV.	DATE	DESCRIPTION	BY
0	01/31/22	ISSUED FOR CONSTRUCTION	JRV

SITE NUMBER:
CTNL191D

SITE ADDRESS:
39 RICH ROAD
THOMPSON, CT 06255

SHEET TITLE

**ELECTRIC & GROUNDING
DETAILS**

SHEET NUMBER

E-1

NOTE:
CUT BACK (E) MAIN POWER CONDUIT, AS
REQUIRED, & RECONNECT TO (P) ATS.

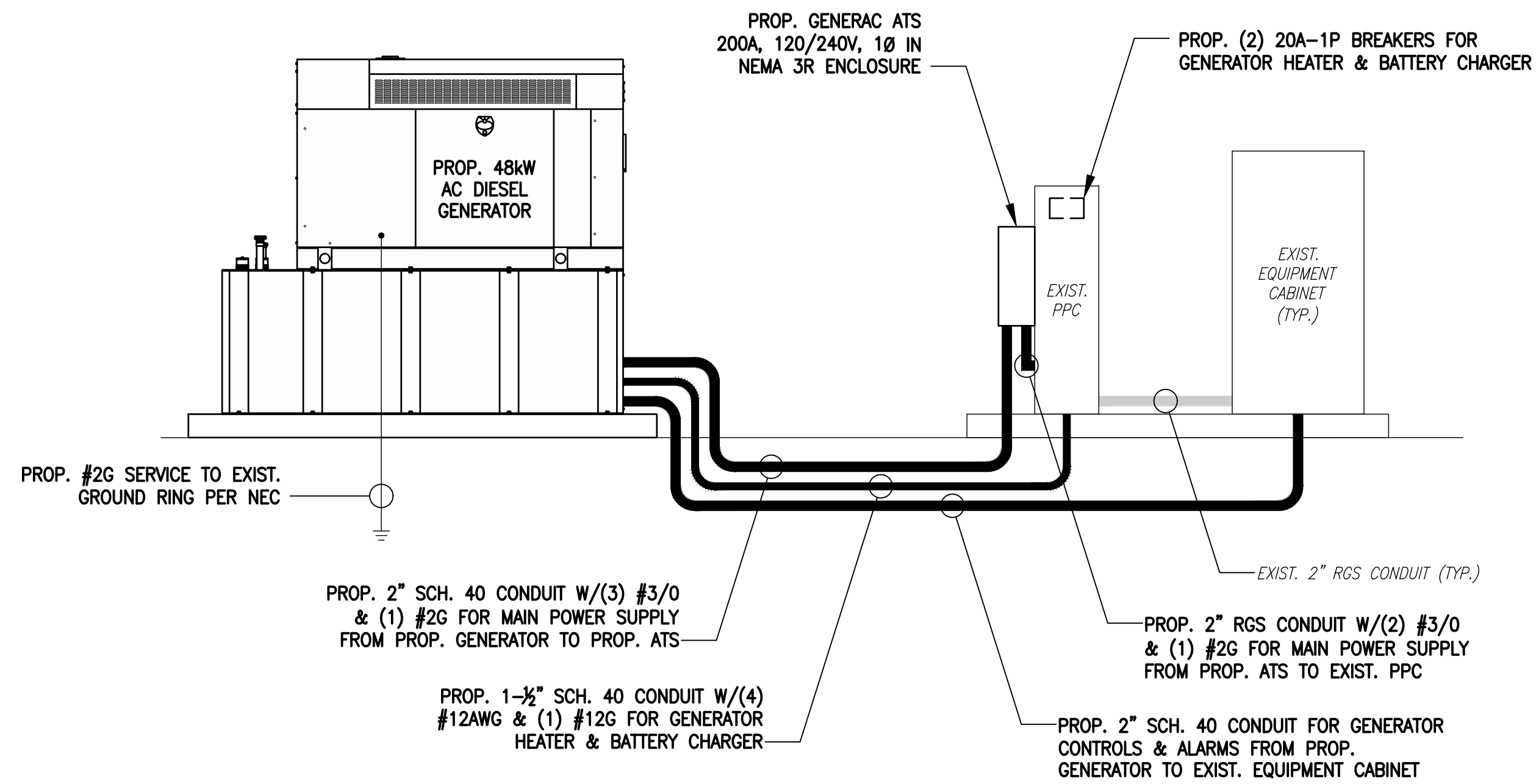

ONE-LINE POWER DIAGRAM
SCALE: NOT TO SCALE

1
E-1

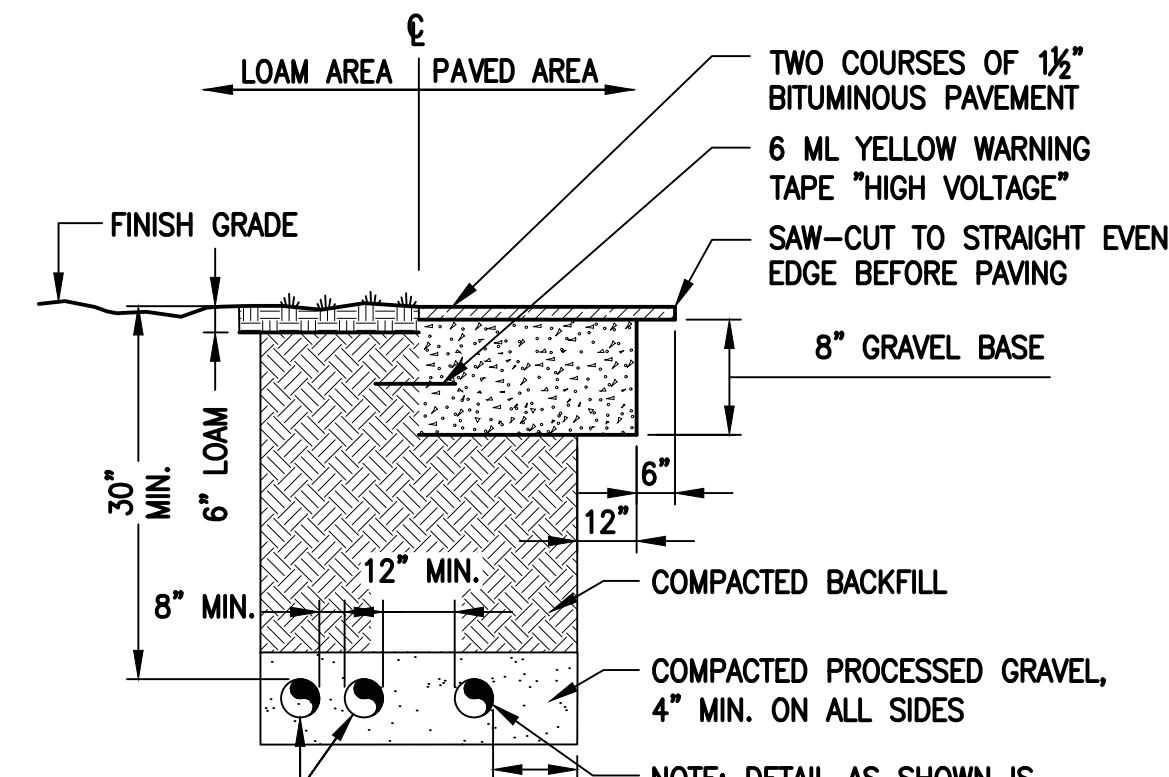

SCHEDULE 40 CONDUITS FOR NEW ELECTRICAL AND TELEPHONE SERVICES. SEE UTILITY AND SITE PLANS. PROVIDE APPROVED PULL BOXES AS REQUIRED, AND COORDINATE INSTALLATION W/ALL UTILITY COMPANIES FOR INTERFACING AT TERMINATION POINTS. PROVIDE FULL LENGTH PULL ROPES (TYP.).

BURIED CONDUIT DETAIL
SCALE: NOT TO SCALE

2
E-1

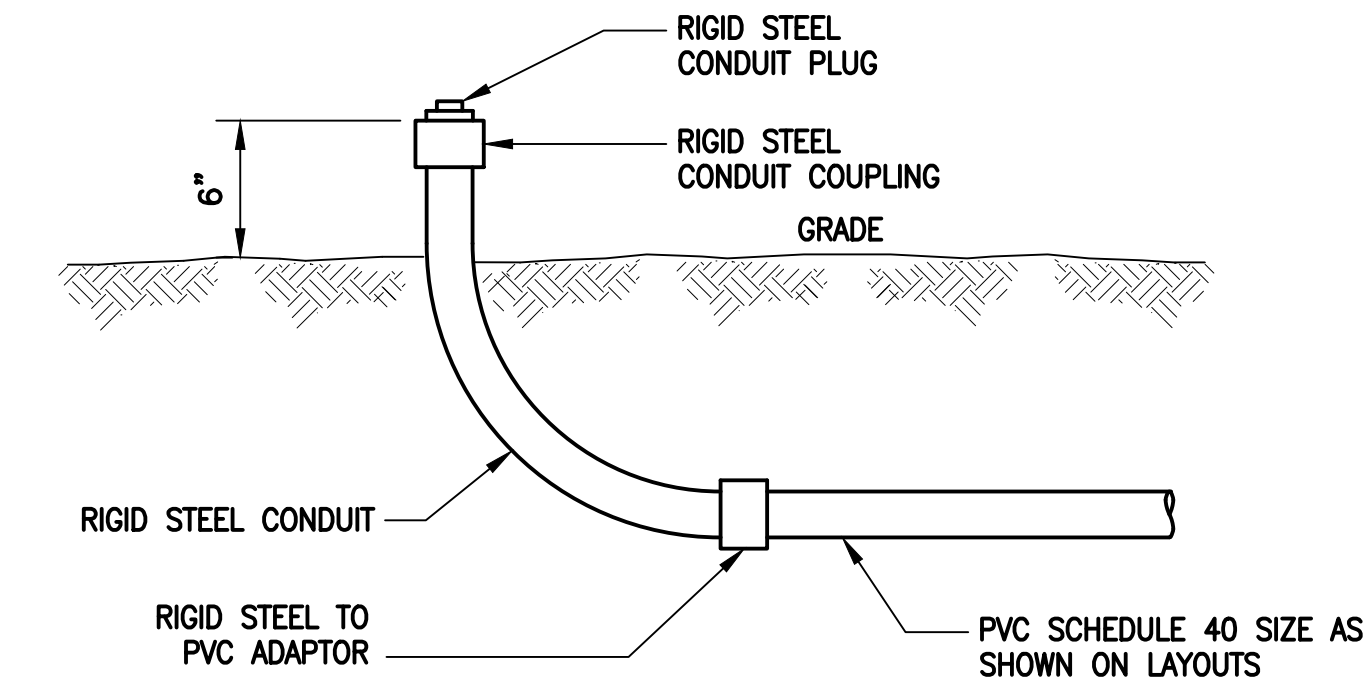

TYPICAL CONDUIT STUB-UP DETAIL
SCALE: NONE

3
E-1

ELECTRICAL AND GROUNDING NOTES

- ALL ELECTRICAL WORK SHALL CONFORM TO THE REQUIREMENTS OF THE NATIONAL ELECTRICAL CODE (NEC) AS WELL AS APPLICABLE STATE AND LOCAL CODES.
- ALL ELECTRICAL ITEMS SHALL BE U.L. APPROVED OR LISTED AND PROCURED PER SPECIFICATION REQUIREMENTS.
- THE ELECTRICAL WORK INCLUDES ALL LABOR AND MATERIAL DESCRIBED BY DRAWINGS AND SPECIFICATION INCLUDING INCIDENTAL WORK TO PROVIDE COMPLETE OPERATING AND APPROVED ELECTRICAL SYSTEM.
- GENERAL CONTRACTOR SHALL PAY FEES FOR PERMITS, AND IS RESPONSIBLE FOR OBTAINING SAID PERMITS AND COORDINATION OF INSPECTIONS.
- ELECTRICAL AND TELCO WIRING OUTSIDE A BUILDING AND EXPOSED TO WEATHER SHALL BE IN WATER TIGHT GALVANIZED RIGID STEEL CONDUITS OR SCHEDULE 80 PVC (AS PERMITTED BY CODE) AND WHERE REQUIRED IN LIQUID TIGHT FLEXIBLE METAL OR NONMETALLIC CONDUITS.
- BURIED CONDUIT SHALL BE SCHEDULE 40 PVC.
- ELECTRICAL WIRING SHALL BE COPPER WITH TYPE XHHW, THWN, OR THHN/INSULATION.
- RUN ELECTRICAL CONDUIT OR CABLE BETWEEN ELECTRICAL UTILITY DEMARCATION POINT AND PROJECT OWNER CELL SITE PPC AS INDICATED ON THIS DRAWING. PROVIDE FULL LENGTH PULL ROPE. COORDINATE INSTALLATION WITH UTILITY COMPANY.
- RUN TELCO CONDUIT OR CABLE BETWEEN TELEPHONE UTILITY DEMARCATION POINT AND PROJECT OWNER CELL SITE TELCO CABINET AND BTS CABINET AS INDICATED ON THIS DRAWING PROVIDE FULL LENGTH PULL ROPE IN INSTALLED TELCO CONDUIT. PROVIDE GREENLEE CONDUIT MEASURING TAPE AT EACH END.
- WHERE CONDUIT BETWEEN BTS AND PROJECT OWNER CELL SITE PPC AND BETWEEN BTS AND PROJECT OWNER CELL SITE TELCO SERVICE CABINET ARE UNDERGROUND USE PVC, SCHEDULE 40 CONDUIT. ABOVE THE GROUND PORTION OF THESE CONDUITS SHALL BE PVC CONDUIT.
- ALL EQUIPMENT LOCATED OUTSIDE SHALL HAVE NEMA 3R ENCLOSURE.
- PPC SUPPLIED BY PROJECT OWNER.
- GROUNDING SHALL COMPLY WITH NEC ART. 250. ADDITIONALLY, GROUNDING, BONDING AND LIGHTNING PROTECTION SHALL BE DONE IN ACCORDANCE WITH "T-MOBILE BTS SITE GROUNDING STANDARDS".
- GROUND COAXIAL CABLE SHIELDS MINIMUM AT BOTH ENDS USING MANUFACTURERS COAX CABLE GROUNDING KITS SUPPLIED BY PROJECT OWNER.
- USE #6 COPPER STRANDED WIRE WITH GREEN COLOR INSULATION FOR ABOVE GRADE GROUNDING (UNLESS OTHERWISE SPECIFIED) AND #2 SOLID TINNED BARE COPPER WIRE FOR BELOW GRADE GROUNDING AS INDICATED ON THE DRAWING.
- ALL GROUND CONNECTIONS TO BE BURNDY HYDROGROUND COMPRESSION TYPE CONNECTORS OR CADWELD EXOTHERMIC WELD. DO NOT ALLOW BARE COPPER WIRE TO BE IN CONTACT WITH GALVANIZED STEEL.
- ROUTE GROUNDING CONDUCTORS ALONG THE SHORTEST AND STRAIGHTEST PATH POSSIBLE, EXCEPT AS OTHERWISE INDICATED. GROUNDING LEADS SHOULD NEVER BE BENT AT RIGHT ANGLE. ALWAYS MAKE AT LEAST 12" RADIUS BENDS. #6 WIRE CAN BE BENT AT 6" RADIUS WHEN NECESSARY. BOND ANY METAL OBJECTS WITHIN 6 FEET OF PROJECT OWNER EQUIPMENT OR CABINET TO MASTER GROUND BAR OR GROUNDING RING.
- CONNECTIONS TO GROUND BARS SHALL BE MADE WITH TWO HOLE COMPRESSION TYPE COPPER LUGS. APPLY OXIDE INHIBITING COMPOUND TO ALL LOCATIONS.
- APPLY OXIDE INHIBITING COMPOUND TO ALL COMPRESSION TYPE GROUND CONNECTIONS.
- CONTRACTOR SHALL PROVIDE AND INSTALL OMNI DIRECTIONAL ELECTRONIC MARKER SYSTEM (EMS) BALLS OVER EACH GROUND ROD AND BONDING POINT BETWEEN EXIST. TOWER/ MONOPOLE GROUNDING RING AND EQUIPMENT GROUNDING RING.
- CONTRACTOR SHALL TEST COMPLETED GROUND SYSTEM AND RECORD RESULTS FOR PROJECT CLOSE-OUT DOCUMENTATION. 5 OHMS MINIMUM RESISTANCE REQUIRED.
- CONTRACTOR SHALL CONDUCT ANTENNA, COAX, AND LNA RETURN-LOSS AND DISTANCE- TO-FAULT MEASUREMENTS (SWEEP TESTS) AND RECORD RESULTS FOR PROJECT CLOSE-OUT.

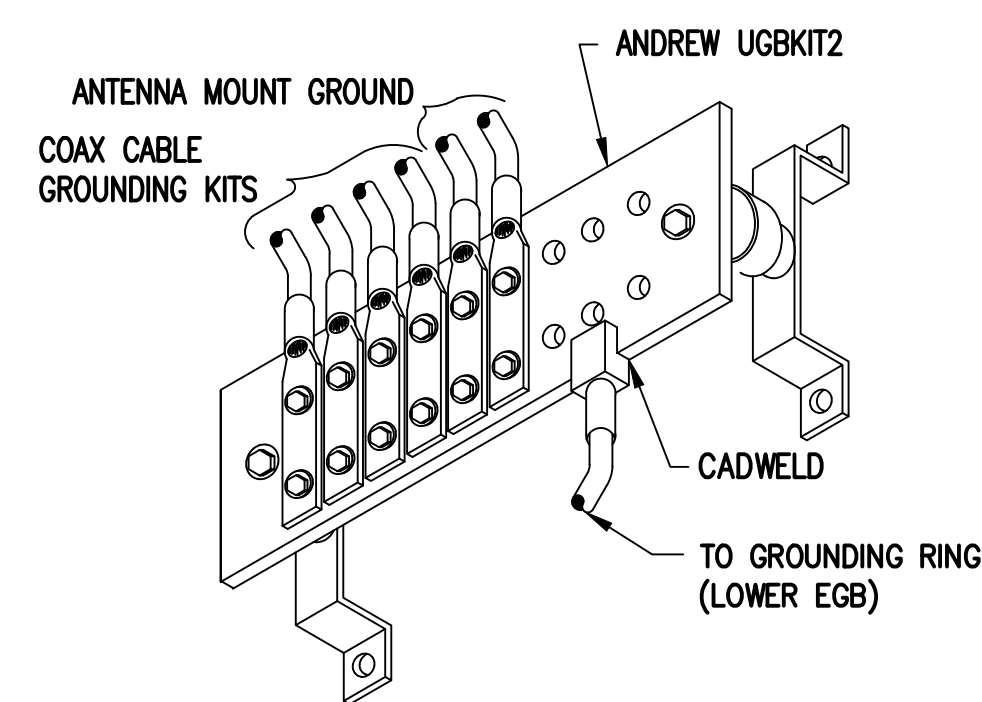

GROUND BAR (EGB)
SCALE: NOT TO SCALE

4
E-1

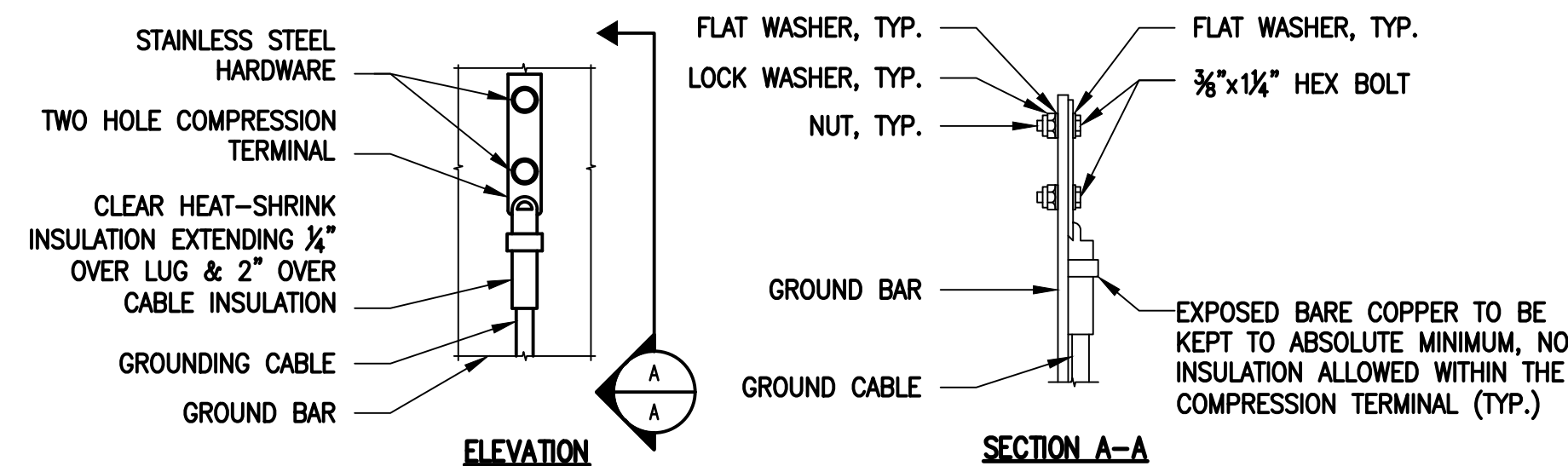

NOTES:

- "DOUBLING UP" OR "STACKING" OF CONNECTION IS NOT PERMITTED.
- OXIDE INHIBITING COMPOUND TO BE USED AT ALL LOCATIONS.
- CADWELD DOWNLEADS FROM UPPER EGB, LOWER EGB AND MGB.

TYPICAL GROUND BAR CONNECTIONS DETAIL
SCALE: NOT TO SCALE

5
E-1

EXHIBIT 7

Generac RD048 48 KW
48kw Diesel Specifications

RD048 | 3.4L | 48kW

INDUSTRIAL DIESEL GENERATOR SET

EPA Certified Stationary Emergency

Model Number
48kW: G0071940

Standby Power Rating

48 kW, 60 Hz

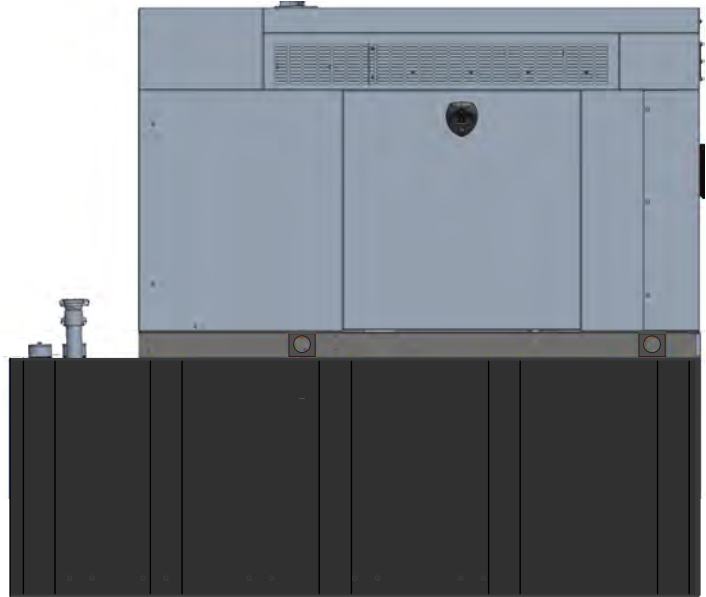

Image used for illustration purposes only



*Built in the USA using domestic and foreign parts

CODES AND STANDARDS

Not all codes and standards apply to all configurations.
Contact factory for details.



UL2200, UL508, UL489, UL142



CSA C22.2



BS5514 and DIN 6271



SAE J1349



NFPA 37, 70, 99



ISO 3046, 8528, 9001



NEMA ICS1, ICS10, MG1, 250, ICS6, AB1



ANSI/IEEE C62.41

POWERING AHEAD

For over 50 years, Generac has led the industry with innovative design and superior manufacturing. Generac ensures superior quality by designing and manufacturing most of its generator components, including alternators, enclosures and base tanks, control systems and communications software.

Generac's gensets utilize a wide variety of options, configurations and arrangements, allowing us to meet the standby power needs of practically every application. Generac searched globally to ensure the most reliable engines power our generators. We choose only engines that have already been proven in heavy-duty industrial application under adverse conditions.

Generac is committed to ensuring our customers' service support continues after their generator purchase.

INDUSTRIAL DIESEL GENERATOR SET

EPA Certified Stationary Emergency

STANDARD FEATURES

ENGINE SYSTEM

- Block Heater
- Oil Drain Extension
- Fan Guard
- Factory Filled Oil & Coolant

GENERATOR SET

- Sound Attenuated Aluminum Enclosure
- Internal Genset Vibration Isolation
- Separation of Circuits - High/Low Voltage
- Wrapped Exhaust Piping
- Standard Factory Testing
- Ready to Accept Full Load in <10 Seconds
- External Emergency Stop Push Button

ENCLOSURE

- Lockable Doors- Keyed Lock with Padlock Hasp
- Rust Proof Hardware
- RhinoCoat™ Textured Polyester Powder Coat

Electrical System

- Battery
- Battery Charging Alternator
- Battery Cables
- Battery Tray
- Rubber-Booted Engine Electrical Connections
- Solenoid Activated Starter Motor
- Smart Battery Charger
- Battery Disconnect

ALTERNATOR SYSTEM

- 2/3 Pitch
- Skewed Stator
- Sealed Bearings
- Low Temperature Rise (<120°C)
- Low THD (<5%)

Cooling System

- Closed Coolant Recovery System
- Factory-Installed Radiator
- 50/50 Ethylene Glycol Antifreeze
- Radiator Drain Extension
- Can Operate at up to 122°F (50°C) Ambient Temperature

Fuel System

- Primary Fuel Filter
- Stainless Steel Fuel Lines

FUEL TANKS

- 48 Minimum Hour Run Time
- UL142 Listed
- Lockable Fuel Cap

CONTROL SYSTEM



Evolution™ Controller

- Two-Line Plain Text LCD Display
- Programmable Start Delay Between 10-30 seconds
- 10 second Engine Start Sequence
- 5 second Engine Warm Up
- 1 minute Engine Cool-Down
- Starter Lock-Out
- Smart Battery Charger
- Automatic Voltage Regulation with Over and Under Protection
- Automatic Low Oil Pressure Shutdown
- Overspeed Shutdown
- High Temperature Shutdown
- Overcrank Protection
- Safety Fused
- Failure to Transfer Protection
- Low Battery Protection
- 50 Event Run Log
- Future Set Capable Exerciser
- Incorrect Wiring Protection
- Internal Fault Protection

- Common External Fault Capability
- Governor Failure Protection
- OBD2 Diagnostic Port

Alarms

- Door Open
- Fuel Level
 - 90% Full
 - 50% Low Fuel
 - 10% Shutdown
- Generator Running
- Not in Auto
- Common Shutdown

OPTIONAL SHIPPED LOOSE AND FIELD INSTALL KITS

GENERATOR SET

- Paint Kit
- Scheduled Maintenance Kit

FUEL TANK

- Fuel Fill Drop Tube
- Spill Box
- 90% Fuel Audible Alarm
- Tank Risers
- Spill Box Drainback Kit
- Vent Extension Support Kit
- Overfill Prevention Valve

INDUSTRIAL DIESEL GENERATOR SET

EPA Certified Stationary Emergency

APPLICATION AND ENGINEERING DATA

ENGINE SPECIFICATIONS

General

Make	Generac
Cylinder #	4
Type	In-Line
Displacement - in ³ (L)	207.48 (3.4)
Bore - in (mm)	3.86 (98)
Stroke - in (mm)	4.45 (113)
Compression Ratio	18.5:1
Intake Air Method	Turbocharged/Aftercooled
Cylinder Head	Cast Iron OHV
Piston Type	Aluminum

Engine Governing

Governor	Electronic
Frequency Regulation (Steady State)	±0.25%

Lubrication System

Oil Pump Type	Gear
Oil Filter Type	Full Flow Spin-On Canister
Crankcase Capacity - L (qts)	7.0 (7.4)

Cooling System

Cooling System Type	Pressurized Closed Recovery
Fan Type	Pusher
Fan Speed (rpm)	2,029
Fan Diameter - mm (in)	22 (559)

Fuel System

Fuel Type	Ultra Low Sulfur Diesel Fuel
Fuel Specification	ASTM
Fuel Pump Type	Mechanical Engine Driven Gear
Injector Type	Mechanical
Fuel Supply Line (mm/in)	7.94 (0.31) ID
Fuel Return Line (mm/in)	7.94 (0.31) ID
Fuel Filtering (microns)	10

Engine Electrical System

System Voltage	12 VDC
Battery Charger Alternator	Standard
Battery Size	Group 27F
Battery Voltage	12 VDC
Ground Polarity	Negative

ALTERNATOR SPECIFICATIONS

Standard Model	Generac
Poles	4
Field Type	Rotating
Insulation Class - Rotor	F
Insulation Class - Stator	H
Total Harmonic Distortion	<5%
Telephone Interference Factor (TIF)	<50

Standard Excitation	Direct
Bearings	Sealed Ball
Coupling	Flexible Disc
Prototype Short Circuit Test	Yes
Voltage Regulator Type	Full Digital
Regulation Accuracy (Steady State)	±1.0%

INDUSTRIAL DIESEL GENERATOR SET

EPA Certified Stationary Emergency

OPERATING DATA

POWER RATINGS

		Standby	
Single-Phase 120/240 VAC @1.0pf	48 kW	Amps: 200	Circuit Breaker Size Amps: 200

STARTING CAPABILITIES (sKVA)

sKVA vs. Voltage Dip at 30%

120/240 V, Single-Phase at 0.4pf	189
----------------------------------	-----

FUEL CONSUMPTION RATES*

Percent Load	Diesel gal/hr (L/hr)
25%	1.35 (5.11)
50%	2.15 (8.14)
75%	3.06 (11.58)
100%	3.98 (15.07)

* Fuel supply installation must accommodate fuel consumption rates at 100% load.

COOLING

		Standby
Air Flow (Radiator and Alternator)	cfm (m³/min)	2824 (80)
Coolant System Capacity	gal (l)	2.8 (10.6)
Heat Rejection to Coolant	BTU/hr (MJ/hr)	135,900 (143.4)
Temperature Deration	3% for every 5°C above 25°C or 1.7% for every 5°F over 77°F	
Altitude Deration	1% for every 100 m above 915 or 3% for every 1000 ft over 3000 ft	
Maximum Ambient Temperature Operating Range	°F (°C)	-20 - 122 (-28 - 50)
Maximum Radiator Backpressure	in H ₂ O	0.5

COMBUSTION AIR REQUIREMENTS

	Standby
Flow at Rated Power cfm (m³/min)	190 (5.38)

ENGINE

		Standby
Rated Engine Speed	rpm	1800

EXHAUST

		Standby
Exhaust Flow (Rated Output)	cfm (m³/min)	448 (12.7)
Exhaust Temp (Rated Output - Post Silencer)	°F (°C)	1120 (604.4)

Deration – Operational characteristics consider maximum ambient conditions. Derate factors may apply under atypical site conditions. Please consult a Generac Power Systems Dealer for additional details. All performance ratings in accordance with ISO3046, BS5514, ISO8528 and DIN6271 standards.

INDUSTRIAL DIESEL GENERATOR SET

EPA Certified Stationary Emergency

DIMENSIONS AND WEIGHTS*

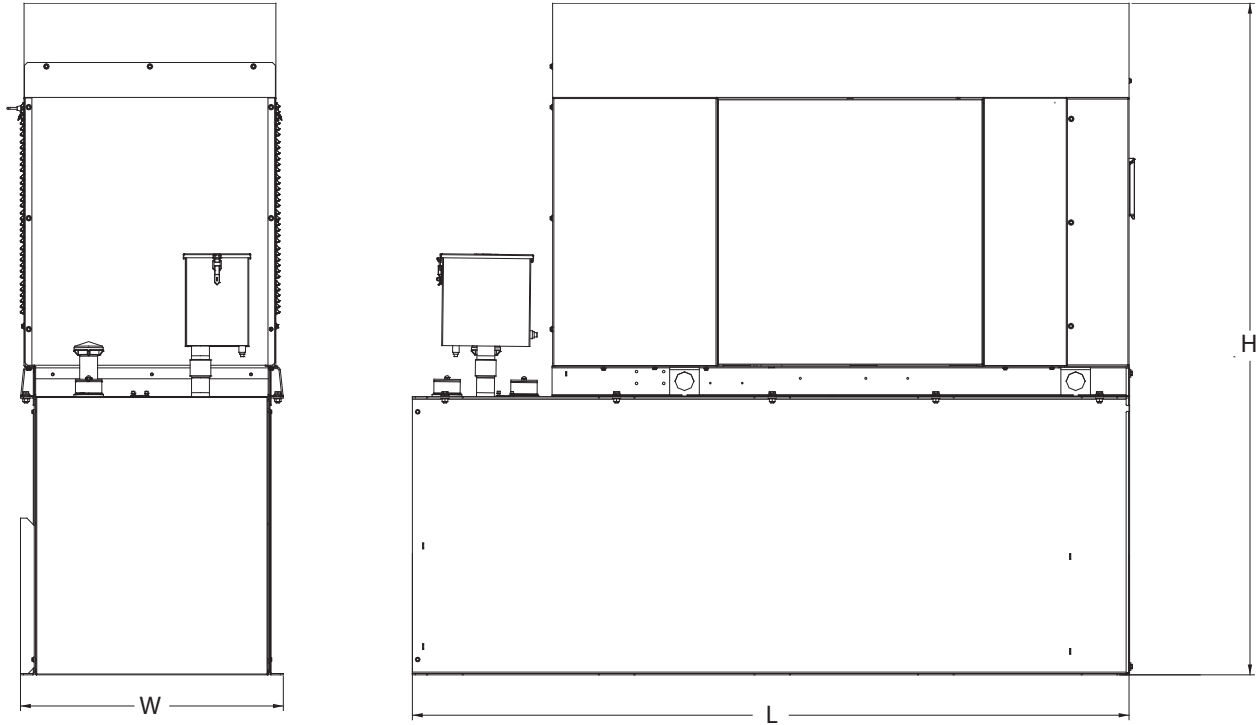

Weights and Dimensions

Unit Weight - lbs	Unit Weight with Skid - lbs	Dimensions (L x W x H) - in
2,915	2,954	103.4 (2,625) x 35.0 (888) x 90.0 (2,286)

48kW Fuel Consumption

Fuel Tank Gross Total Capacity	240
Fuel Tank Gross Usable Capacity	229
Fuel Tank Net Usable Capacity (Run Hours Based on Net Usable Capacity)	206
Run Hours 100% Load	52
Run Hours 75% Load	67
Run Hours 50% Load	96

* All measurements are approximate and for estimation purposes only.

Sound Emission Data

Rated Load Sound Output at 23ft - dB(A)	65
---	----

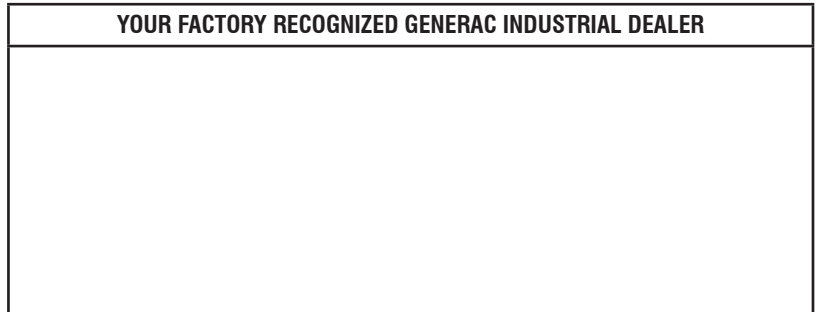

Specification characteristics may change without notice. Dimensions and weights are for preliminary purposes only. Please consult a Generac Power Systems Industrial Dealer for detailed installation drawings.

EXHIBIT 8

Map showing nearest wetlands

