



QC Development
PO Box 916
Storrs, CT 06268
860-670-9068
Mark.Roberts@QCDevelopment.net

July 21, 2016

Melanie A. Bachman
Acting Executive Director
Connecticut Siting Council
10 Franklin Square
New Britain, CT 06051

Notice of Exempt Modification – New Cingular Wireless PCS, LLC (AT&T) – CT2224
811 Stonington Road, Stonington, CT 06378
N 41-21-12
W 71-53-13

Dear Ms. Bachman:

AT&T currently maintains three (3) antennas at the 125-foot level of the existing 150-foot Unipole at 811 Stonington Road, Stonington, CT. The tower and property are owned by SBA. AT&T now intends to install three (3) Ericsson RRUS-32 Radio Heads at ground level, which will transmit and receive through its existing multi-band antennas. Although no change is proposed to the tower mounted equipment, the proposed Power Density loading would change slightly as illustrated in the attached table. Also, since now tower equipment will be installed, there is no Structural Analysis enclosed with this exempt modification notification.

This facility was approved by the Stonington Planning and Zoning Commission on September 2, 1999. There were no conditions that could feasibly be violated by this modification, including total facility height or mounting restrictions. This modification therefore complies with the aforementioned approval.

Please accept this letter as notification pursuant to Regulations of Connecticut State Agencies § 16-50j-73, for construction that constitutes an exempt modification pursuant to R.C.S.A. § 16-50j-72(b)(2). In accordance with R.C.S.A. § 16-50j-73, a copy of this letter is being sent to Robert R.

Simmons, First Selectman for the Town of Stonington, as well as the tower and property owner.

The planned modifications to the facility fall squarely within those activities explicitly provided for in R.C.S.A. § 16-50j-72(b)(2).

1. The proposed modifications will not result in an increase in the height of the existing structure.
2. The proposed modifications will not require the extension of the site boundary.
3. The proposed modifications will not increase noise levels at the facility by six decibels or more, or to levels that exceed state and local criteria.
4. The operation of the replacement antennas will not increase radio frequency emissions at the facility to a level at or above the Federal Communications Commission safety standard.
5. The proposed modifications will not cause a change or alteration in the physical or environmental characteristics of the site.
6. The existing structure and its foundation can support the proposed loading.

For the foregoing reasons, AT&T respectfully submits that the proposed modifications to the above-referenced telecommunications facility constitute an exempt modification under R.C.S.A. § 16-50j-72(b)(2).

Please feel free to call me at (860) 670-9068 with any questions regarding this matter. Thank you for your consideration.

Sincerely,

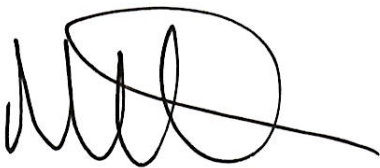
A handwritten signature in black ink, appearing to read 'MR', with a large circular flourish at the end.

Mark Roberts
QC Development
Consultant for AT&T

Attachments

cc: Robert R. Simmons - as elected official (via e-mail)
SBA - as tower and property owner (via e-mail)

Power Density

Existing Loading on Tower

Carrier	# of Channels	ERP/Ch (W)	Antenna Centerline Height (ft)	Power Density (mW/cm ²)	Freq. Band (MHz ^{**})	Limit S (mW/cm ²)	%MPE
Other Carriers*							1.19%
AT&T GSM	1	500	125	0.0127	880	0.5867	0.22%
AT&T UMTS	6	296	125	0.0451	880	0.5867	0.77%
AT&T UMTS	1	500	125	0.0127	1900	1.0000	0.13%
AT&T LTE	1	500	125	0.0127	740	0.4933	0.26%
Site Total							2.56%

*Per CSC Records (available upon request, includes calculation formulas)

** If a range of frequencies are used, such as 880-894, enter the lowest value, i.e. 880

Proposed Loading on Tower

Carrier	# of Channels	ERP/Ch (W)	Antenna Centerline Height (ft)	Power Density (mW/cm ²)	Freq. Band (MHz ^{**})	Limit S (mW/cm ²)	%MPE
Other Carriers*							1.19%
AT&T GSM	1	500	125	0.0127	880	0.5867	0.22%
AT&T UMTS	6	296	125	0.0451	880	0.5867	0.77%
AT&T UMTS	1	500	125	0.0127	1900	1.0000	0.13%
AT&T LTE	1	500	125	0.0127	740	0.4933	0.26%
AT&T LTE	6	427	153	0.0289	1900	1.0000	0.65%
Site Total							3.21%

*Per CSC Records (available upon request, includes calculation formulas)

** If a range of frequencies are used, such as 880-894, enter the lowest value, i.e. 880

Note: Proposed Loading may also include corrections to certain Existing Loading values

PROJECT INFORMATION

SCOPE OF WORK: TELECOMMUNICATIONS FACILITY UPGRADE (LTE 2C 2016 UPGRADE):

SITE ADDRESS: 811 STONINGTON ROAD
STONINGTON, CT 06378

LATITUDE: 41.353411° N 41° 21' 12.27" N

LONGITUDE: 71.886800° W 71° 53' 12.48" W

TYPE OF SITE: UNIPOLE / INDOOR EQUIPMENT

TOWER HEIGHT: 150'±

RAD CENTER: 120'±

JURISDICTION: NATIONAL, STATE & LOCAL CODES OR ORDINANCES

CURRENT USE: TELECOMMUNICATIONS FACILITY

PROPOSED USE: TELECOMMUNICATIONS FACILITY

NOC# 800-638-2822



SITE NUMBER: CT2224

SITE NAME: STONINGTON-STONINGTON RD

PROJECT: LTE 2C 2016 UPGRADE

DRAWING INDEX

SHEET NO.	DESCRIPTION	REV.
T-1	TITLE SHEET	1
GN-1	GENERAL NOTES	1
A-1	COMPOUND & EQUIPMENT PLANS	1
A-2	ANTENNA LAYOUT & ELEVATION	1
A-3	DETAILS	1
RF-1	RF-PLUMBING DIAGRAM	1
G-1	GROUNDING DETAILS	1

VICINITY MAP

DIRECTIONS TO SITE:

START OUT GOING NORTHEAST ON ENTERPRISE DR TOWARD CAPITOL BLVD. 0.4 MI. TURN LEFT ONTO CAPITOL BLVD. 0.3 MI. TURN LEFT ONTO WEST ST. 0.3 MI. MERGE ONTO I-91 S VIA THE RAMP ON THE LEFT TOWARD NEW HAVEN. 1.4 MI. MERGE ONTO CT-9 S VIA EXIT 22S ON THE LEFT TOWARD MIDDLETOWN / OLD SAYBROOK. 29.3 MI. MERGE ONTO I-95 N VIA THE EXIT ON THE LEFT TOWARD NEW LONDON / PROVIDENCE. 26.2 MI. TAKE THE CT-234 EXIT, EXIT 91, TOWARD NO. MAIN ST / STONINGTON BOROUGH. 0.2 MI. TURN RIGHT ONTO CT-234 / PEQUOT TRL. 0.3 MI. TURN LEFT ONTO N MAIN ST. 1.6 MI. TURN LEFT ONTO STONINGTON WESTERLY RD / US-1. 0.9 MI. END AT STONINGTON WESTERLY RD; US-1.

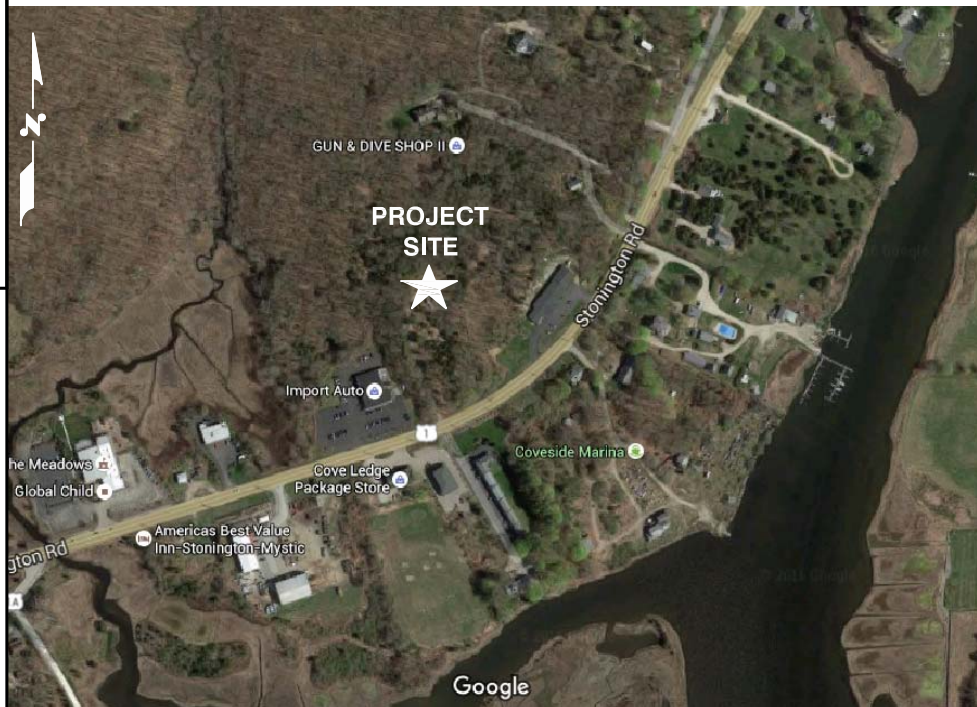

GENERAL NOTES

1. THIS DOCUMENT IS THE CREATION, DESIGN, PROPERTY AND COPYRIGHTED WORK OF AT&T. ANY DUPLICATION OR USE WITHOUT EXPRESS WRITTEN CONSENT IS STRICTLY PROHIBITED. DUPLICATION AND USE BY GOVERNMENT AGENCIES FOR THE PURPOSES OF CONDUCTING THEIR LAWFULLY AUTHORIZED REGULATORY AND ADMINISTRATIVE FUNCTIONS IS SPECIFICALLY ALLOWED.
2. THE FACILITY IS AN UNMANNED PRIVATE AND SECURED EQUIPMENT INSTALLATION. IT IS ONLY ACCESSED BY TRAINED TECHNICIANS FOR PERIODIC ROUTINE MAINTENANCE AND THEREFORE DOES NOT REQUIRE ANY WATER OR SANITARY SEWER SERVICE. THE FACILITY IS NOT GOVERNED BY REGULATIONS REQUIRING PUBLIC ACCESS PER ADA REQUIREMENTS.
3. CONTRACTOR SHALL VERIFY ALL PLANS AND EXISTING DIMENSIONS AND CONDITIONS ON THE JOB SITE AND SHALL IMMEDIATELY NOTIFY THE AT&T MOBILITY REPRESENTATIVE IN WRITING OF DISCREPANCIES BEFORE PROCEEDING WITH THE WORK OR BE RESPONSIBLE FOR SAME.

72 HOURS



CALL BEFORE YOU DIG

CALL TOLL FREE 1-888-DIG-SAFE

OR CALL 811

UNDERGROUND SERVICE ALERT



1600 OSGOOD STREET
BUILDING 20 NORTH, SUITE 3090
N. ANDOVER, MA 01845
TEL: (978) 557-5553
FAX: (978) 336-5586



27 NORTHWESTERN DR.
SALEM, NH 03079

SITE NUMBER: CT2224
SITE NAME: STONINGTON-STONINGTON RD
811 STONINGTON ROAD
STONINGTON, CT 06378
NEW LONDON COUNTY



500 ENTERPRISE DRIVE, SUITE 3A
ROCKY HILL, CT 06067

NO.	DATE	REVISIONS	BY	CHK	APP'D
1	06/28/16	ISSUED FOR CONSTRUCTION	EB	AT	DPH
A	06/06/16	ISSUED FOR REVIEW	EB	AT	DPH

SCALE: AS SHOWN DESIGNED BY: AT DRAWN BY: EB

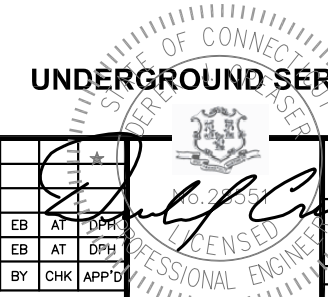

AT&T		
TITLE SHEET (LTE 2C)		
SITE NUMBER	DRAWING NUMBER	REV
2224.01	T-1	1

GROUNDING NOTES

1. THE SUBCONTRACTOR SHALL REVIEW AND INSPECT THE EXISTING FACILITY GROUNDING SYSTEM AND LIGHTNING PROTECTION SYSTEM (AS DESIGNED AND INSTALLED) FOR STRICT COMPLIANCE WITH THE NEC (AS ADOPTED BY THE AHJ), THE SITE-SPECIFIC (UL, LPI, OR NFPA) LIGHTING PROTECTION CODE, AND GENERAL COMPLIANCE WITH TELCORDIA AND TIA GROUNDING STANDARDS. THE SUBCONTRACTOR SHALL REPORT ANY VIOLATIONS OR ADVERSE FINDINGS TO THE CONTRACTOR FOR RESOLUTION.
2. ALL GROUND ELECTRODE SYSTEMS (INCLUDING TELECOMMUNICATION, RADIO, LIGHTNING PROTECTION, AND AC POWER GES'S) SHALL BE BONDED TOGETHER, AT OR BELOW GRADE, BY TWO OR MORE COPPER BONDING CONDUCTORS IN ACCORDANCE WITH THE NEC.
3. THE SUBCONTRACTOR SHALL PERFORM IEEE FALL-OF-POTENTIAL RESISTANCE TO EARTH TESTING (PER IEEE 1100 AND 81) FOR NEW GROUND ELECTRODE SYSTEMS. THE SUBCONTRACTOR SHALL FURNISH AND INSTALL SUPPLEMENTAL GROUND ELECTRODES AS NEEDED TO ACHIEVE A TEST RESULT OF 5 OHMS OR LESS.
4. METAL RACEWAY SHALL NOT BE USED AS THE NEC REQUIRED EQUIPMENT GROUND CONDUCTOR. STRANDED COPPER CONDUCTORS WITH GREEN INSULATION, SIZED IN ACCORDANCE WITH THE NEC, SHALL BE FURNISHED AND INSTALLED WITH THE POWER CIRCUITS TO BTS EQUIPMENT.
5. EACH BTS CABINET FRAME SHALL BE DIRECTLY CONNECTED TO THE MASTER GROUND BAR WITH GREEN INSULATED SUPPLEMENTAL EQUIPMENT GROUND WIRES, 6 AWG STRANDED COPPER OR LARGER FOR INDOOR BTS 2 AWG STRANDED COPPER FOR OUTDOOR BTS.
6. EXOTHERMIC WELDS SHALL BE USED FOR ALL GROUNDING CONNECTIONS BELOW GRADE.
7. APPROVED ANTIOXIDANT COATINGS (I.E., CONDUCTIVE GEL OR PASTE) SHALL BE USED ON ALL COMPRESSION AND BOLTED GROUND CONNECTIONS.
8. ICE BRIDGE BONDING CONDUCTORS SHALL BE EXOTHERMICALLY BONDED OR BOLTED TO GROUND BAR.
9. ALUMINUM CONDUCTOR OR COPPER CLAD STEEL CONDUCTOR SHALL NOT BE USED FOR GROUNDING CONNECTIONS.
10. MISCELLANEOUS ELECTRICAL AND NON-ELECTRICAL METAL BOXES, FRAMES AND SUPPORTS SHALL BE BONDED TO THE GROUND RING, IN ACCORDANCE WITH THE NEC.
11. METAL CONDUIT SHALL BE MADE ELECTRICALLY CONTINUOUS WITH LISTED BONDING FITTINGS OR BY BONDING ACROSS THE DISCONTINUITY WITH 6 AWG COPPER WIRE UL APPROVED GROUNDING TYPE CONDUIT CLAMPS.
12. ALL NEW STRUCTURES WITH A FOUNDATION AND/OR FOOTING HAVING 20 FT. OR MORE OF 1/2 IN. OR GREATER ELECTRICALLY CONDUCTIVE REINFORCING STEEL MUST HAVE IT BONDED TO THE GROUND RING USING AN EXOTHERMIC WELD CONNECTION USING #2 AWG SOLID BARE TINNED COPPER GROUND WIRE, PER NEC 250.50

GENERAL NOTES

1. FOR THE PURPOSE OF CONSTRUCTION DRAWING, THE FOLLOWING DEFINITIONS SHALL APPLY:
 CONTRACTOR - SAI
 SUBCONTRACTOR - GENERAL CONTRACTOR (CONSTRUCTION)
 OWNER - AT&T MOBILITY
2. PRIOR TO THE SUBMISSION OF BIDS, THE BIDDING SUBCONTRACTOR SHALL VISIT THE CELL SITE TO FAMILIARIZE WITH THE EXISTING CONDITIONS AND TO CONFIRM THAT THE WORK CAN BE ACCOMPLISHED AS SHOWN ON THE CONSTRUCTION DRAWINGS. ANY DISCREPANCY FOUND SHALL BE BROUGHT TO THE ATTENTION OF CONTRACTOR.
3. ALL MATERIALS FURNISHED AND INSTALLED SHALL BE IN STRICT ACCORDANCE WITH ALL APPLICABLE CODES, REGULATIONS, AND ORDINANCES. SUBCONTRACTOR SHALL ISSUE ALL APPROPRIATE NOTICES AND COMPLY WITH ALL LAWS, ORDINANCES, RULES, REGULATIONS, AND LAWFUL ORDERS OF ANY PUBLIC AUTHORITY REGARDING THE PERFORMANCE OF THE WORK. ALL WORK CARRIED OUT SHALL COMPLY WITH ALL APPLICABLE MUNICIPAL AND UTILITY COMPANY SPECIFICATIONS AND LOCAL JURISDICTIONAL CODES, ORDINANCES AND APPLICABLE REGULATIONS.
4. DRAWINGS PROVIDED HERE ARE NOT TO BE SCALED AND ARE INTENDED TO SHOW OUTLINE ONLY.
5. UNLESS NOTED OTHERWISE, THE WORK SHALL INCLUDE FURNISHING MATERIALS, EQUIPMENT, APPURTENANCES, AND LABOR NECESSARY TO COMPLETE ALL INSTALLATIONS AS INDICATED ON THE DRAWINGS.
6. "KITTING LIST" SUPPLIED WITH THE BID PACKAGE IDENTIFIES ITEMS THAT WILL BE SUPPLIED BY CONTRACTOR. ITEMS NOT INCLUDED IN THE BILL OF MATERIALS AND KITTING LIST SHALL BE SUPPLIED BY THE SUBCONTRACTOR.
7. THE SUBCONTRACTOR SHALL INSTALL ALL EQUIPMENT AND MATERIALS IN ACCORDANCE WITH MANUFACTURER'S RECOMMENDATIONS UNLESS SPECIFICALLY STATED OTHERWISE.
8. IF THE SPECIFIED EQUIPMENT CANNOT BE INSTALLED AS SHOWN ON THESE DRAWINGS, THE SUBCONTRACTOR SHALL PROPOSE AN ALTERNATIVE INSTALLATION SPACE FOR APPROVAL BY THE CONTRACTOR.
9. SUBCONTRACTOR SHALL DETERMINE ACTUAL ROUTING OF CONDUIT, POWER AND T1 CABLES, GROUNDING CABLES AS SHOWN ON THE POWER, GROUNDING AND TELCO PLAN DRAWING. SUBCONTRACTOR SHALL UTILIZE EXISTING TRAYS AND/OR SHALL ADD NEW TRAYS AS NECESSARY. SUBCONTRACTOR SHALL CONFIRM THE ACTUAL ROUTING WITH THE CONTRACTOR.
10. THE SUBCONTRACTOR SHALL PROTECT EXISTING IMPROVEMENTS, PAVEMENTS, CURBS, LANDSCAPING AND STRUCTURES. ANY DAMAGED PART SHALL BE REPAIRED AT SUBCONTRACTOR'S EXPENSE TO THE SATISFACTION OF OWNER.
11. SUBCONTRACTOR SHALL LEGALLY AND PROPERLY DISPOSE OF ALL SCRAP MATERIALS SUCH AS COAXIAL CABLES AND OTHER ITEMS REMOVED FROM THE EXISTING FACILITY. ANTENNAS REMOVED SHALL BE RETURNED TO THE OWNER'S DESIGNATED LOCATION.
12. SUBCONTRACTOR SHALL LEAVE PREMISES IN CLEAN CONDITION.
13. ALL CONCRETE REPAIR WORK SHALL BE DONE IN ACCORDANCE WITH AMERICAN CONCRETE INSTITUTE (ACI) 301.

14. ANY NEW CONCRETE NEEDED FOR THE CONSTRUCTION SHALL BE AIR-ENTRAINED AND SHALL HAVE 4000 PSI STRENGTH AT 28 DAYS. ALL CONCRETE WORK SHALL BE DONE IN ACCORDANCE WITH ACI 318 CODE REQUIREMENTS.
15. ALL STRUCTURAL STEEL WORK SHALL BE DETAILED, FABRICATED AND ERECTED IN ACCORDANCE WITH AISC SPECIFICATIONS. ALL STRUCTURAL STEEL SHALL BE ASTM A36 (Fy = 36 ksi) UNLESS OTHERWISE NOTED. PIPES SHALL BE ASTM A53 TYPE E (Fy = 36 ksi). ALL STEEL EXPOSED TO WEATHER SHALL BE HOT DIPPED GALVANIZED. TOUCHUP ALL SCRATCHES AND OTHER MARKS IN THE FIELD AFTER STEEL IS ERECTED USING A COMPATIBLE ZINC RICH PAINT.
16. CONSTRUCTION SHALL COMPLY WITH SPECIFICATIONS AND "GENERAL CONSTRUCTION SERVICES FOR CONSTRUCTION OF AT&T SITES."
17. SUBCONTRACTOR SHALL VERIFY ALL EXISTING DIMENSIONS AND CONDITIONS PRIOR TO COMMENCING ANY WORK. ALL DIMENSIONS OF EXISTING CONSTRUCTION SHOWN ON THE DRAWINGS MUST BE VERIFIED. SUBCONTRACTOR SHALL NOTIFY THE CONTRACTOR OF ANY DISCREPANCIES PRIOR TO ORDERING MATERIAL OR PROCEEDING WITH CONSTRUCTION.
18. THE EXISTING CELL SITE IS IN FULL COMMERCIAL OPERATION. ANY CONSTRUCTION WORK BY SUBCONTRACTOR SHALL NOT DISRUPT THE EXISTING NORMAL OPERATION. ANY WORK ON EXISTING EQUIPMENT MUST BE COORDINATED WITH CONTRACTOR. ALSO, WORK SHOULD BE SCHEDULED FOR AN APPROPRIATE MAINTENANCE WINDOW USUALLY IN LOW TRAFFIC PERIODS AFTER MIDNIGHT.
19. SINCE THE CELL SITE IS ACTIVE, ALL SAFETY PRECAUTIONS MUST BE TAKEN WHEN WORKING AROUND HIGH LEVELS OF ELECTROMAGNETIC RADIATION. EQUIPMENT SHOULD BE SHUTDOWN PRIOR TO PERFORMING ANY WORK THAT COULD EXPOSE THE WORKERS TO DANGER. PERSONAL RF EXPOSURE MONITORS ARE ADVISED TO BE WORN TO ALERT OF ANY DANGEROUS EXPOSURE LEVELS.
20. APPLICABLE BUILDING CODES:
 SUBCONTRACTOR'S WORK SHALL COMPLY WITH ALL APPLICABLE NATIONAL, STATE, AND LOCAL CODES AS ADOPTED BY THE LOCAL AUTHORITY HAVING JURISDICTION (AHJ) FOR THE LOCATION. THE EDITION OF THE AHJ ADOPTED CODES AND STANDARDS IN EFFECT ON THE DATE OF CONTRACT AWARD SHALL GOVERN THE DESIGN.
 BUILDING CODE: 2003 IBC WITH 2005 CT SUPPLEMENT, + 2009 & 2013 CT AMENDMENTS
 ELECTRICAL CODE: REFER TO ELECTRICAL DRAWINGS
 LIGHTENING CODE: REFER TO ELECTRICAL DRAWINGS

SUBCONTRACTOR'S WORK SHALL COMPLY WITH THE LATEST EDITION OF THE FOLLOWING STANDARDS:

AMERICAN CONCRETE INSTITUTE (ACI) 318; BUILDING CODE REQUIREMENTS FOR STRUCTURAL CONCRETE;

AMERICAN INSTITUTE OF STEEL CONSTRUCTION (AISC) MANUAL OF STEEL CONSTRUCTION, ASD, FOURTEENTH EDITION;

TELECOMMUNICATIONS INDUSTRY ASSOCIATION (TIA) 222-F, STRUCTURAL STANDARDS FOR STEEL

EQUIPMENT AND ANTENNA SUPPORTING STRUCTURES; REFER TO ELECTRICAL DRAWINGS FOR SPECIFIC ELECTRICAL STANDARDS.

FOR ANY CONFLICTS BETWEEN SECTIONS OF LISTED CODES AND STANDARDS REGARDING MATERIAL, METHODS OF CONSTRUCTION, OR OTHER REQUIREMENTS, THE MOST RESTRICTIVE REQUIREMENT SHALL GOVERN. WHERE THERE IS CONFLICT BETWEEN A GENERAL REQUIREMENT AND A SPECIFIC REQUIREMENT, THE SPECIFIC REQUIREMENT SHALL GOVERN.

ABBREVIATIONS					
AGL	ABOVE GRADE LEVEL	EQ	EQUAL	REQ	REQUIRED
AWG	AMERICAN WIRE GAUGE	GC	GENERAL CONTRACTOR	RF	RADIO FREQUENCY
BBU	BATTERY BACKUP UNIT	GRC	GALVANIZED RIGID CONDUIT	TBD	TO BE DETERMINED
BTCW	BARE TINNED SOLID COPPER WIRE	MGB	MASTER GROUND BAR	TBR	TO BE REMOVED
BGR	BURIED GROUND RING	MIN	MINIMUM	TBRR	TO BE REMOVED AND REPLACED
BTS	BASE TRANSCEIVER STATION	P	PROPOSED	TYP	TYPICAL
E	EXISTING	NTS	NOT TO SCALE	UG	UNDER GROUND
EGB	EQUIPMENT GROUND BAR	RAD	RADIATION CENTER LINE (ANTENNA)	VIF	VERIFY IN FIELD
EGR	EQUIPMENT GROUND RING	REF	REFERENCE		

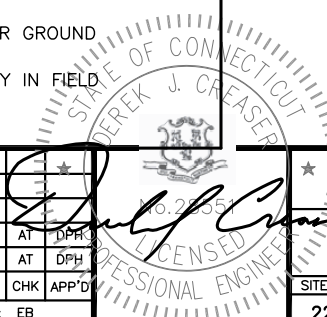

Hudson Design Group LLC
 1600 OSGOOD STREET
 BUILDING 20 NORTH, SUITE 3090
 N. ANDOVER, MA 01845
 TEL: (978) 557-5553
 FAX: (978) 336-5586

SAI
 27 NORTHWESTERN DR.
 SALEM, NH 03079

SITE NUMBER: CT2224
SITE NAME: STONINGTON-STONINGTON RD
 811 STONINGTON ROAD
 STONINGTON, CT 06378
 NEW LONDON COUNTY

at&t
 500 ENTERPRISE DRIVE, SUITE 3A
 ROCKY HILL, CT 06067

NO.	DATE	REVISIONS	BY	CHK	APP'D
1	06/28/16	ISSUED FOR CONSTRUCTION	EB	AT	DPH
A	06/06/16	ISSUED FOR REVIEW	EB	AT	DPH
SCALE: AS SHOWN		DESIGNED BY: AT	DRAWN BY: EB		

AT&T
GENERAL NOTES
(LTE 2C)

SITE NUMBER	DRAWING NUMBER	REV
2224.01	GN-1	1

NOTE:
AN ANALYSIS FOR THE CAPACITY OF THE EXISTING STRUCTURES TO SUPPORT THE PROPOSED EQUIPMENT SHALL BE DETERMINED PRIOR TO CONSTRUCTION.

NOTE:
REFER TO THE FINAL RF DATA SHEET FOR FINAL ANTENNA CONFIGURATION.

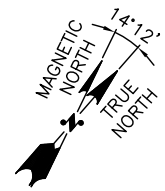
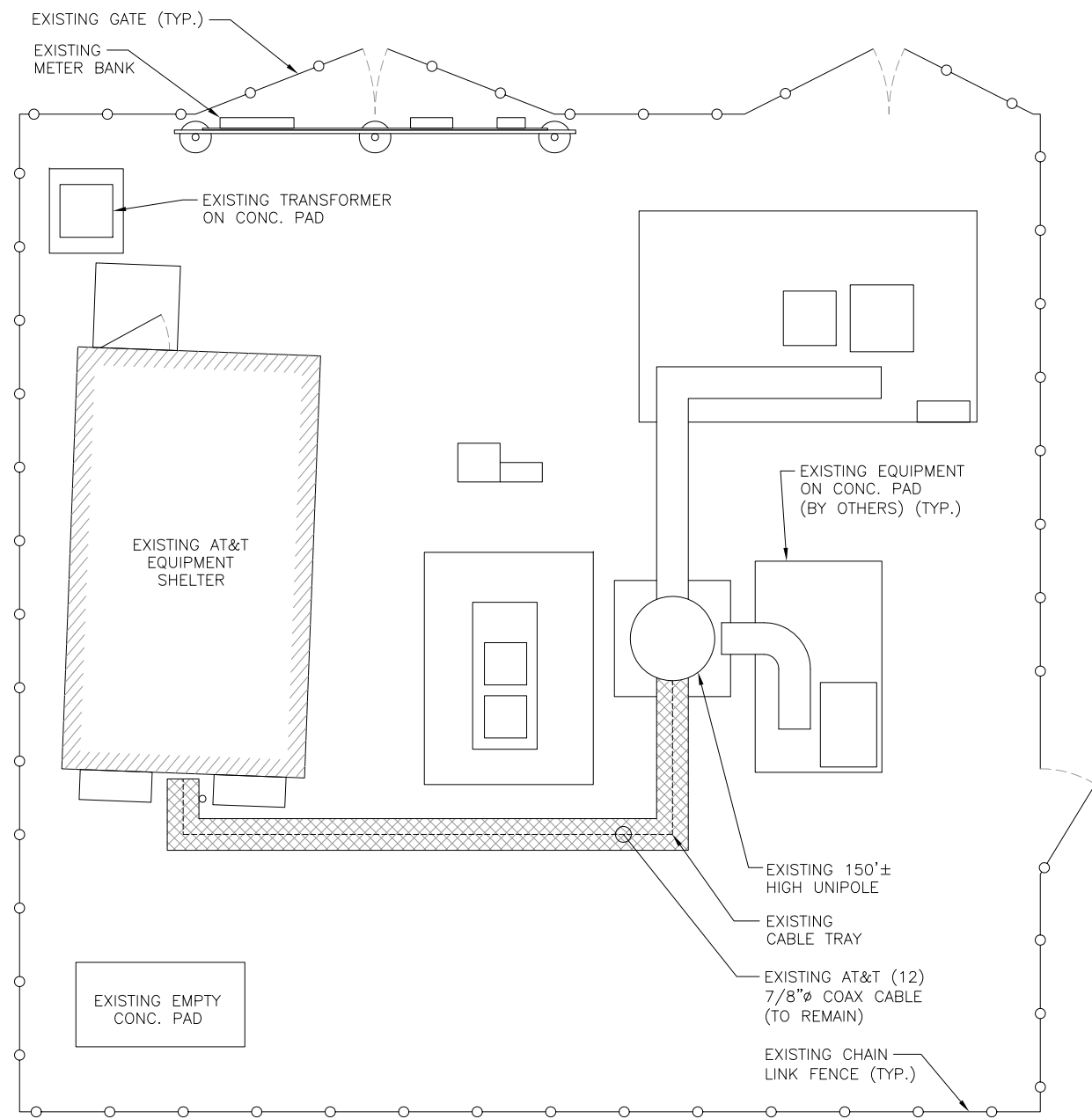

COMPOUND PLAN
22x34 SCALE: 1/4"=1'-0"
11x17 SCALE: 1/8"=1'-0"

1
A-1

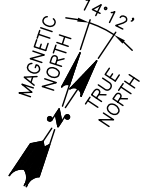
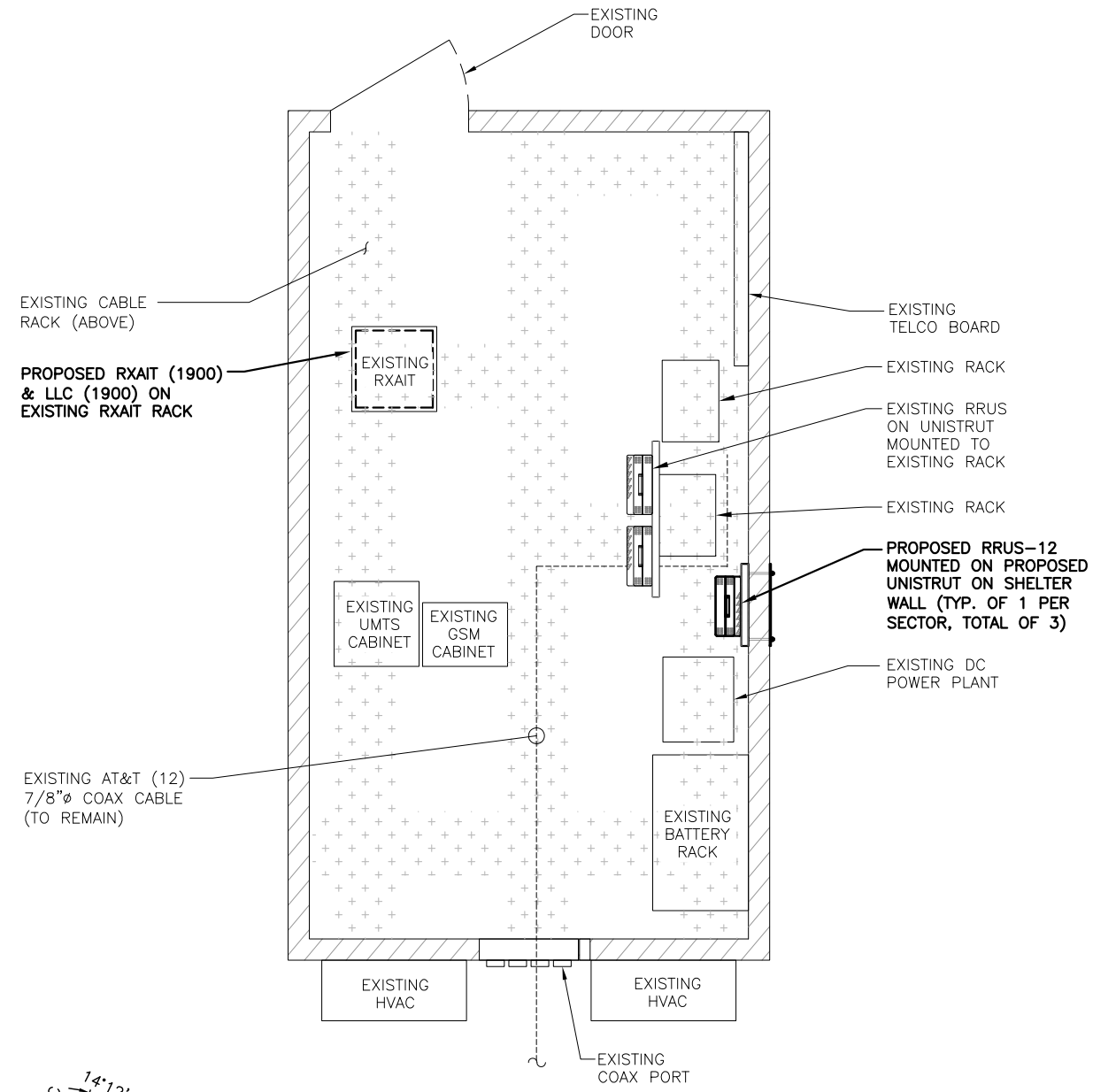

EQUIPMENT PLAN
22x34 SCALE: 1/2"=1'-0"
11x17 SCALE: 1/4"=1'-0"

2
A-1

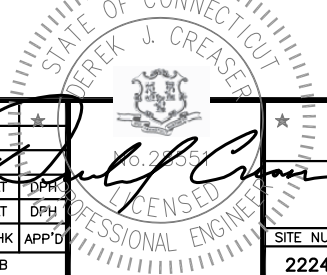

Hudson Design Group LLC
1600 OSGOOD STREET
BUILDING 20 NORTH, SUITE 3090
N. ANDOVER, MA 01845
TEL: (978) 557-5553
FAX: (978) 336-5586

SAI
27 NORTHWESTERN DR.
SALEM, NH 03079

SITE NUMBER: CT2224
SITE NAME: STONINGTON-STONINGTON RD
811 STONINGTON ROAD
STONINGTON, CT 06378
NEW LONDON COUNTY

at&t
500 ENTERPRISE DRIVE, SUITE 3A
ROCKY HILL, CT 06067

1	06/28/16	ISSUED FOR CONSTRUCTION	EB	AT	DPH
A	06/06/16	ISSUED FOR REVIEW	EB	AT	DPH
NO.	DATE	REVISIONS	BY	CHK	APP'D
SCALE: AS SHOWN		DESIGNED BY: AT	DRAWN BY: EB		

AT&T
COMPOUND & EQUIPMENT PLANS
(LTE 2C)

SITE NUMBER	DRAWING NUMBER	REV
2224.01	A-1	1

NOTE:
AN ANALYSIS FOR THE CAPACITY OF THE EXISTING STRUCTURES TO SUPPORT THE PROPOSED EQUIPMENT SHALL BE DETERMINED PRIOR TO CONSTRUCTION.

NOTE:
REFER TO THE FINAL RF DATA SHEET FOR FINAL ANTENNA CONFIGURATION.

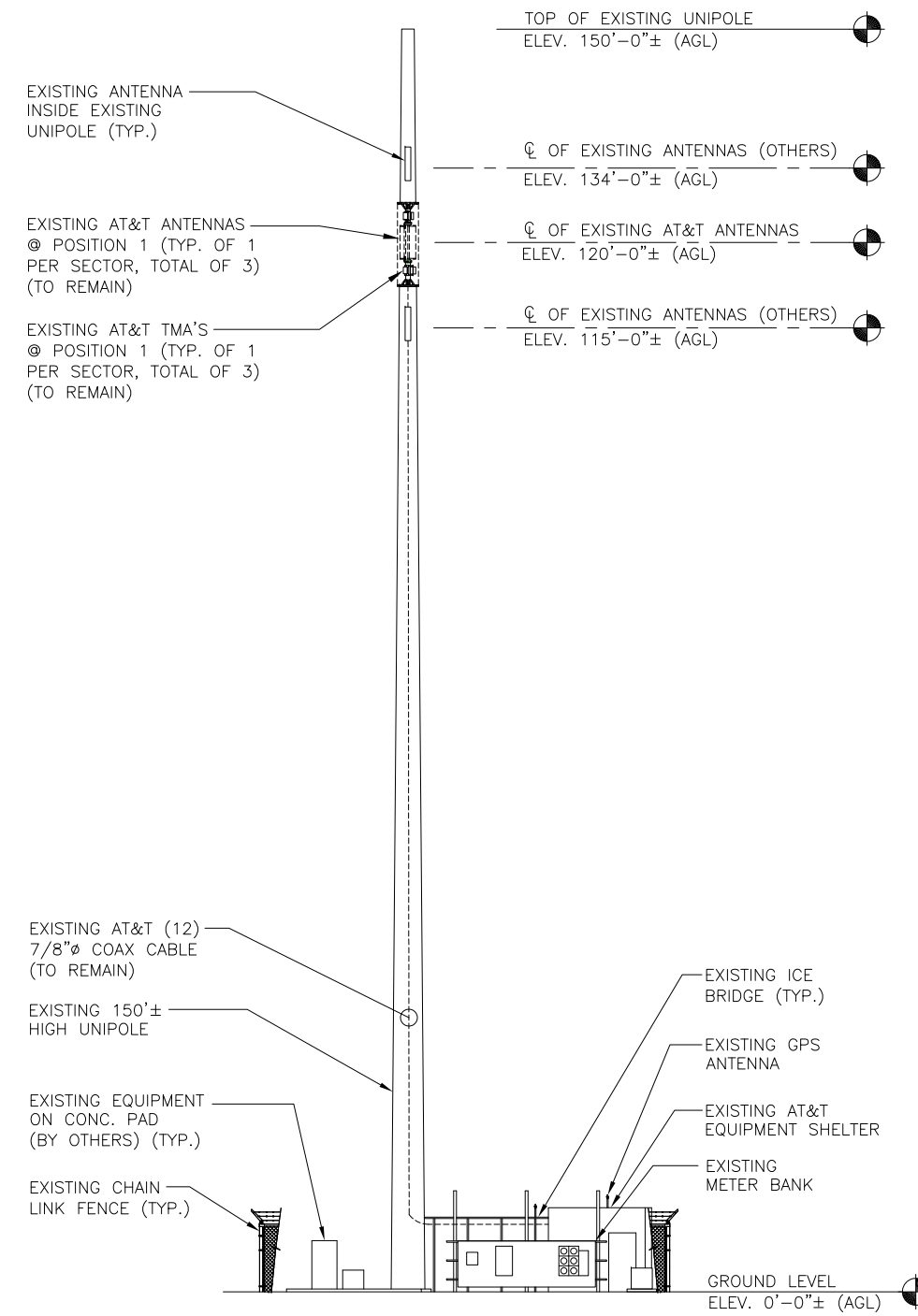
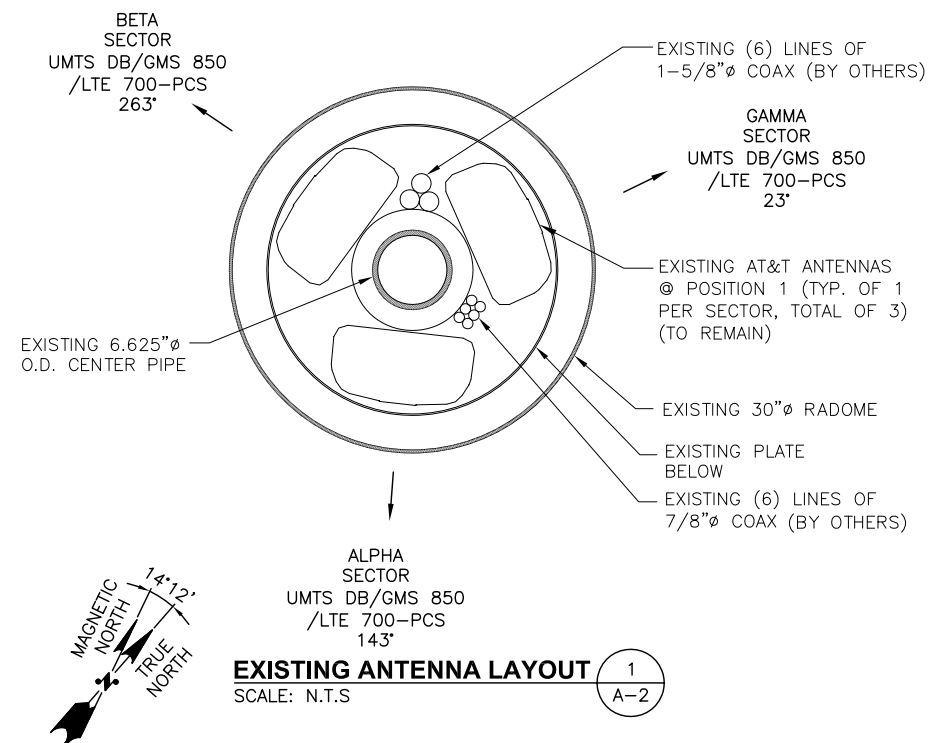

Hudson Design Group LLC
1600 OSGOOD STREET
BUILDING 20 NORTH, SUITE 3090
N. ANDOVER, MA 01845
TEL: (978) 557-5553
FAX: (978) 336-5586

SAI
27 NORTHWESTERN DR.
SALEM, NH 03079

SITE NUMBER: CT2224
SITE NAME: STONINGTON-STONINGTON RD
811 STONINGTON ROAD
STONINGTON, CT 06378
NEW LONDON COUNTY

at&t
500 ENTERPRISE DRIVE, SUITE 3A
ROCKY HILL, CT 06067

NO.	DATE	REVISIONS	BY	CHK	APP'D
1	06/28/16	ISSUED FOR CONSTRUCTION	EB	AT	DPH
A	06/06/16	ISSUED FOR REVIEW	EB	AT	DPH

SCALE: AS SHOWN DESIGNED BY: AT DRAWN BY: EB

AT&T
ANTENNA LAYOUT & ELEVATION (LTE 2C)
SITE NUMBER: 2224.01 DRAWING NUMBER: A-2 REV: 1

EXISTING ANTENNA SCHEDULE

SECTOR	MAKE	MODEL#	SIZE (INCHES)
ALPHA:	KWM	AM-X-CD-14-65-00T-RET	48X11.8X5.9
BETA:	KWM	AM-X-CD-14-65-00T-RET	48X11.8X5.9
GAMMA:	KWM	AM-X-CD-14-65-00T-RET	48X11.8X5.9

NOTE:
AN ANALYSIS FOR THE CAPACITY OF THE EXISTING STRUCTURES TO SUPPORT THE PROPOSED EQUIPMENT SHALL BE DETERMINED PRIOR TO CONSTRUCTION.

NOTE:
REFER TO THE FINAL RF DATA SHEET FOR FINAL ANTENNA CONFIGURATION.

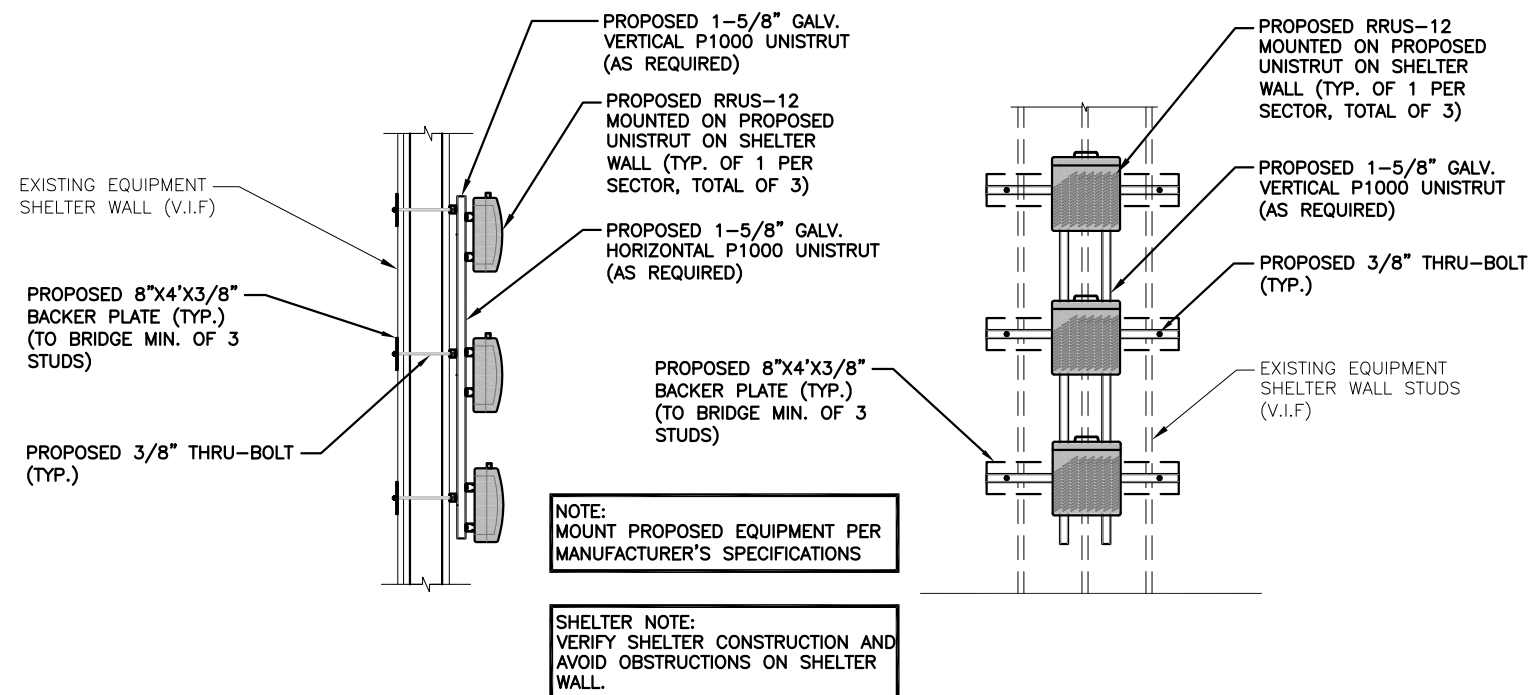

QUANTITY	MODEL	L	W	D
3 (E)	RRUS-11	19.7"	17.0"	7.2"
3 (P)	RRUS-12	20.4"	18.5"	7.5"
-	RRUS-32	27.2"	12.1"	7.0"
-	RRUS-E2	20.4"	18.5"	7.5"
-	LTE-A2	16.4"	15.2"	3.4"

NOTE:
MOUNT PER MANUFACTURER'S SPECIFICATIONS

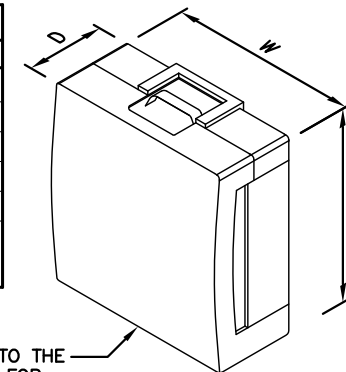

PROPOSED RRU REFER TO THE FINAL RFDS AND CHART FOR QUANTITY, MODEL AND DIMENSIONS

PROPOSED RRU'S MOUNTING DETAIL 1
22x34 SCALE: 1/2"=1'-0"
11x17 SCALE: 1/4"=1'-0" A-3

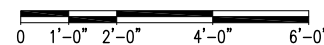

RRU DETAIL 2
SCALE: N.T.S. A-3

Hudson Design Group LLC
1600 OSGOOD STREET
BUILDING 20 NORTH, SUITE 3090
N. ANDOVER, MA 01845
TEL: (978) 557-5553
FAX: (978) 336-5586

SAI
27 NORTHWESTERN DR.
SALEM, NH 03079

SITE NUMBER: CT2224
SITE NAME: STONINGTON-STONINGTON RD
811 STONINGTON ROAD
STONINGTON, CT 06378
NEW LONDON COUNTY

at&t
500 ENTERPRISE DRIVE, SUITE 3A
ROCKY HILL, CT 06067

NO.	DATE	REVISIONS	BY	CHK	APP'D
1	06/28/16	ISSUED FOR CONSTRUCTION	EB	AT	DPH
A	06/06/16	ISSUED FOR REVIEW	EB	AT	DPH

SCALE: AS SHOWN DESIGNED BY: AT DRAWN BY: EB

STATE OF CONNECTICUT
BEREK J. CREASER
LICENSED PROFESSIONAL ENGINEER
No. 22351

AT&T
DETAILS
(LTE 2C)
SITE NUMBER: 2224.01
DRAWING NUMBER: A-3
REV: 1

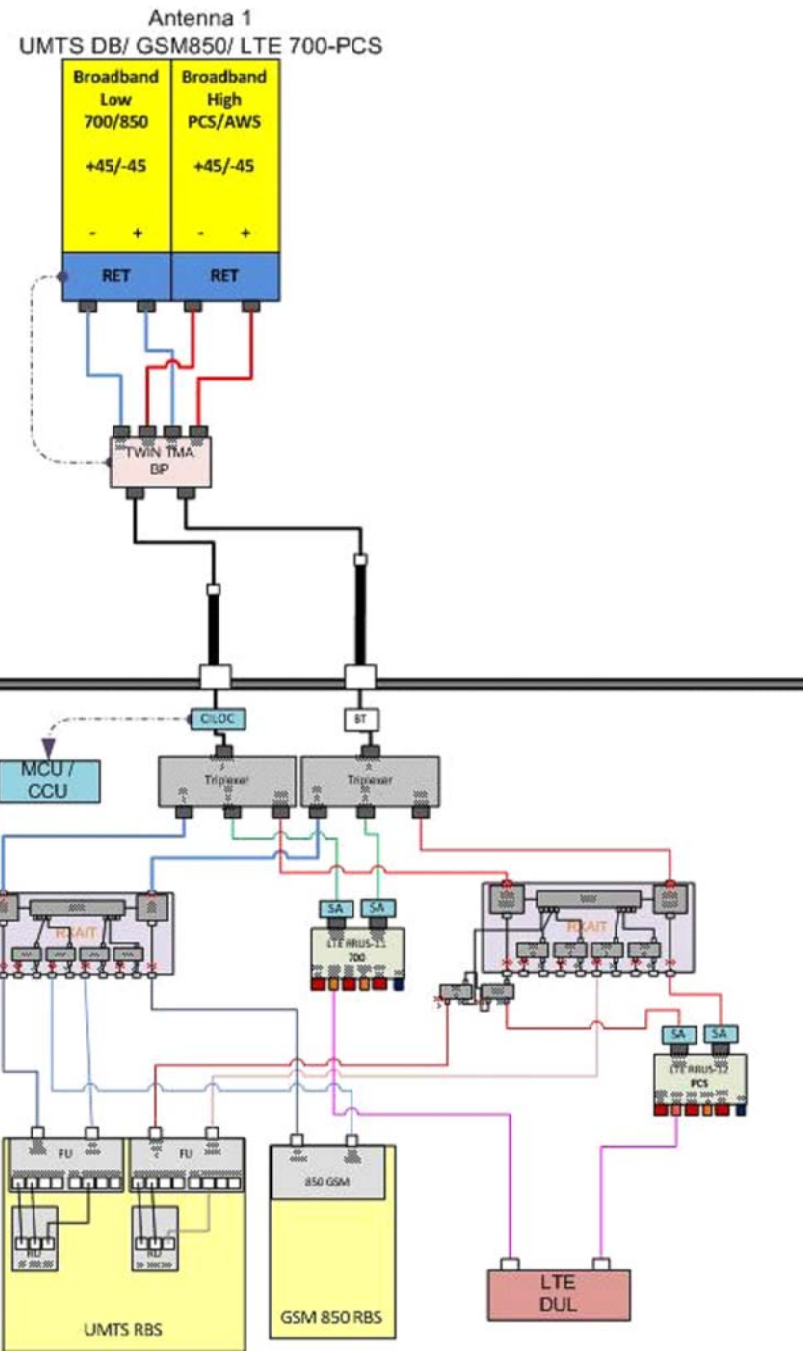

RF PLUMBING DIAGRAM
SCALE: N.T.S

1
RF-1

NOTE:
1. CONTRACTOR TO CONFIRM ALL PARTS.
2. INSTALL ALL EQUIPMENT TO MANUFACTURER'S RECOMMENDATIONS

NOTE:
REFER TO THE FINAL RF DATA SHEET FOR FINAL ANTENNA SETTINGS.

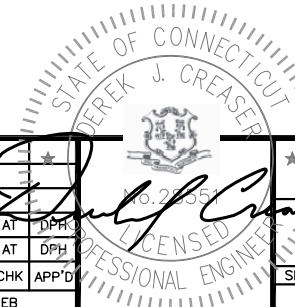

Hudson Design Group LLC
1600 OSGOOD STREET
BUILDING 20 NORTH, SUITE 3090
N. ANDOVER, MA 01845
TEL: (978) 557-5553
FAX: (978) 336-5586

SAI
27 NORTHWESTERN DR.
SALEM, NH 03079

SITE NUMBER: CT2224
SITE NAME: STONINGTON-STONINGTON RD
811 STONINGTON ROAD
STONINGTON, CT 06378
NEW LONDON COUNTY

at&t
500 ENTERPRISE DRIVE, SUITE 3A
ROCKY HILL, CT 06067

NO.	DATE	REVISIONS	BY	CHK	APP'D
1	06/28/16	ISSUED FOR CONSTRUCTION	EB	AT	DPH
A	06/06/16	ISSUED FOR REVIEW	EB	AT	DPH

SCALE: AS SHOWN DESIGNED BY: AT DRAWN BY: EB

AT&T
RF PLUMBING DIAGRAM (LTE 2C)
SITE NUMBER: **2224.01** DRAWING NUMBER: **RF-1** REV: **1**

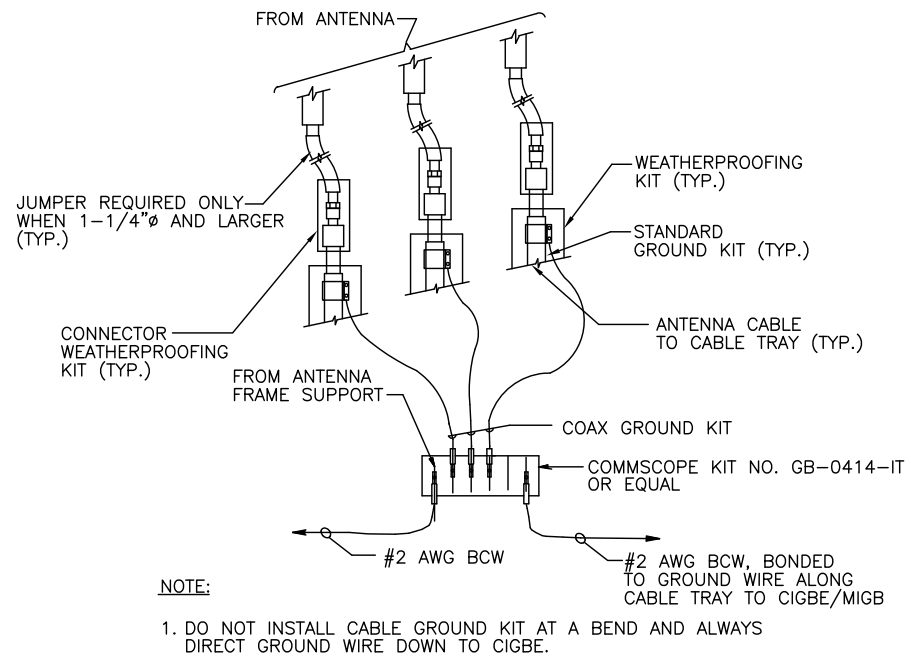

GROUND WIRE TO GROUND BAR CONNECTION DETAIL 1
SCALE: N.T.S. G-1

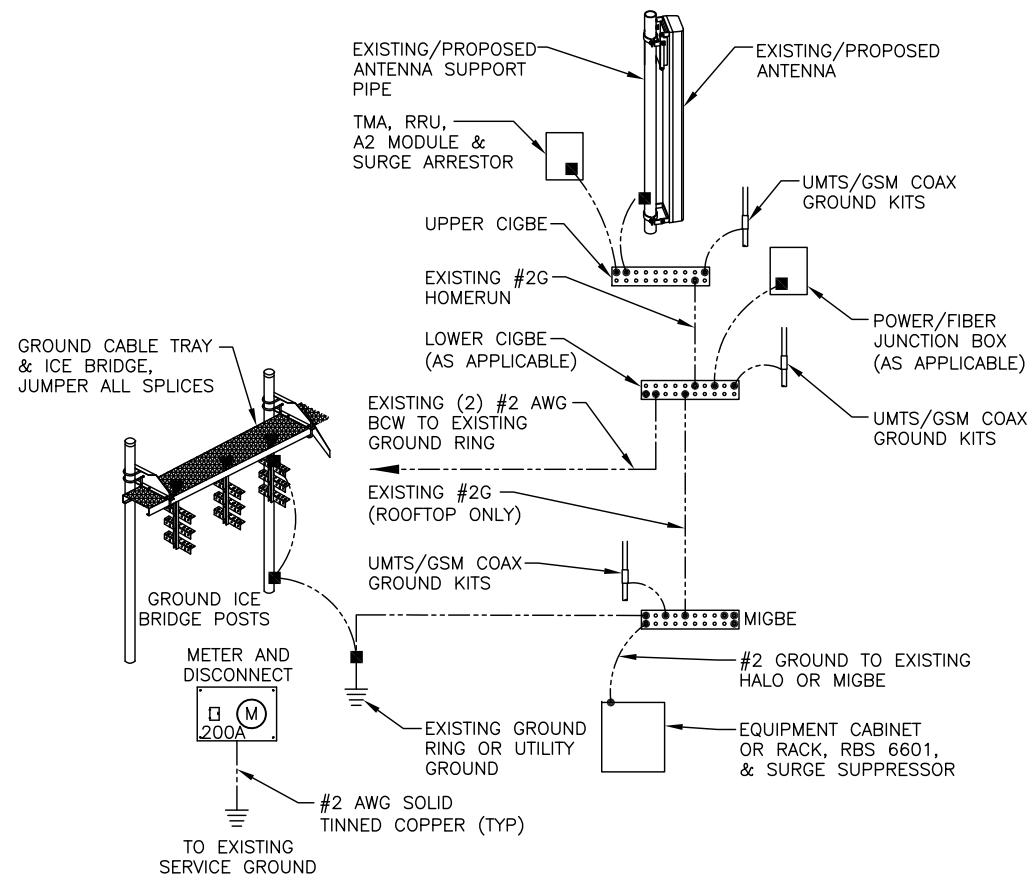

GROUNDING RISER DIAGRAM 2
SCALE: N.T.S. G-1

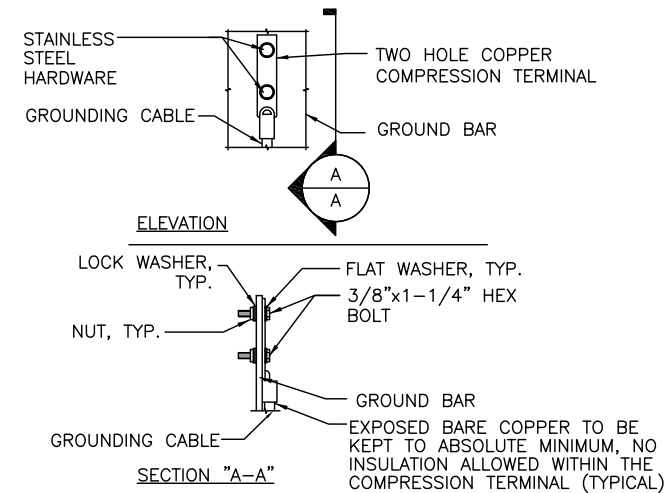

TYPICAL GROUND BAR CONNECTION DETAIL 3
SCALE: N.T.S. G-1

EACH GROUND CONDUCTOR TERMINATING ON ANY GROUND BAR SHALL HAVE AN IDENTIFICATION TAG ATTACHED AT EACH END THAT WILL IDENTIFY ITS ORIGIN AND DESTINATION.

SECTION "P" - SURGE PRODUCERS

- CABLE ENTRY PORTS (HATCH PLATES) (#2)
- GENERATOR FRAMEWORK (IF AVAILABLE) (#2)
- TELCO GROUND BAR
- COMMERCIAL POWER COMMON NEUTRAL/GROUND BOND (#2)
- +24V POWER SUPPLY RETURN BAR (#2)
- 48V POWER SUPPLY RETURN BAR (#2)
- RECTIFIER FRAMES.

SECTION "A" - SURGE ABSORBERS

- INTERIOR GROUND RING (#2)
- EXTERNAL EARTH GROUND FIELD (BURIED GROUND RING) (#2)
- METALLIC COLD WATER PIPE (IF AVAILABLE) (#2)
- BUILDING STEEL (IF AVAILABLE) (#2)

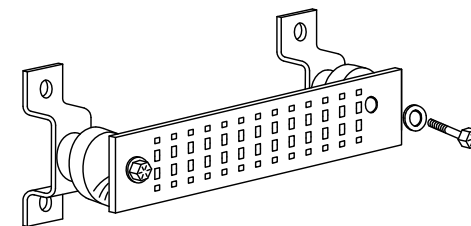

GROUND BAR - DETAIL 4
SCALE: N.T.S. G-1

NO.	DATE	REVISIONS	BY	CHK	APP'D
1	06/28/16	ISSUED FOR CONSTRUCTION	EB	AT	DPH
A	06/06/16	ISSUED FOR REVIEW	EB	AT	DPH

SCALE: AS SHOWN DESIGNED BY: AT DRAWN BY: EB

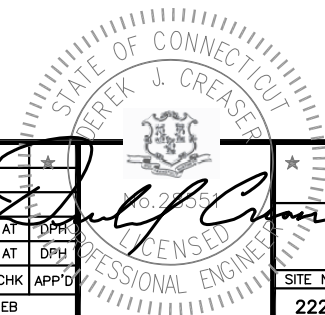

AT&T		
GROUNDING DETAILS (LTE 2C)		
SITE NUMBER	DRAWING NUMBER	REV
2224.01	G-1	1

Town of Stonington, Connecticut - Assessment Parcel Map

Parcel: 75-1-2A

Address: 811 STONINGTON RD

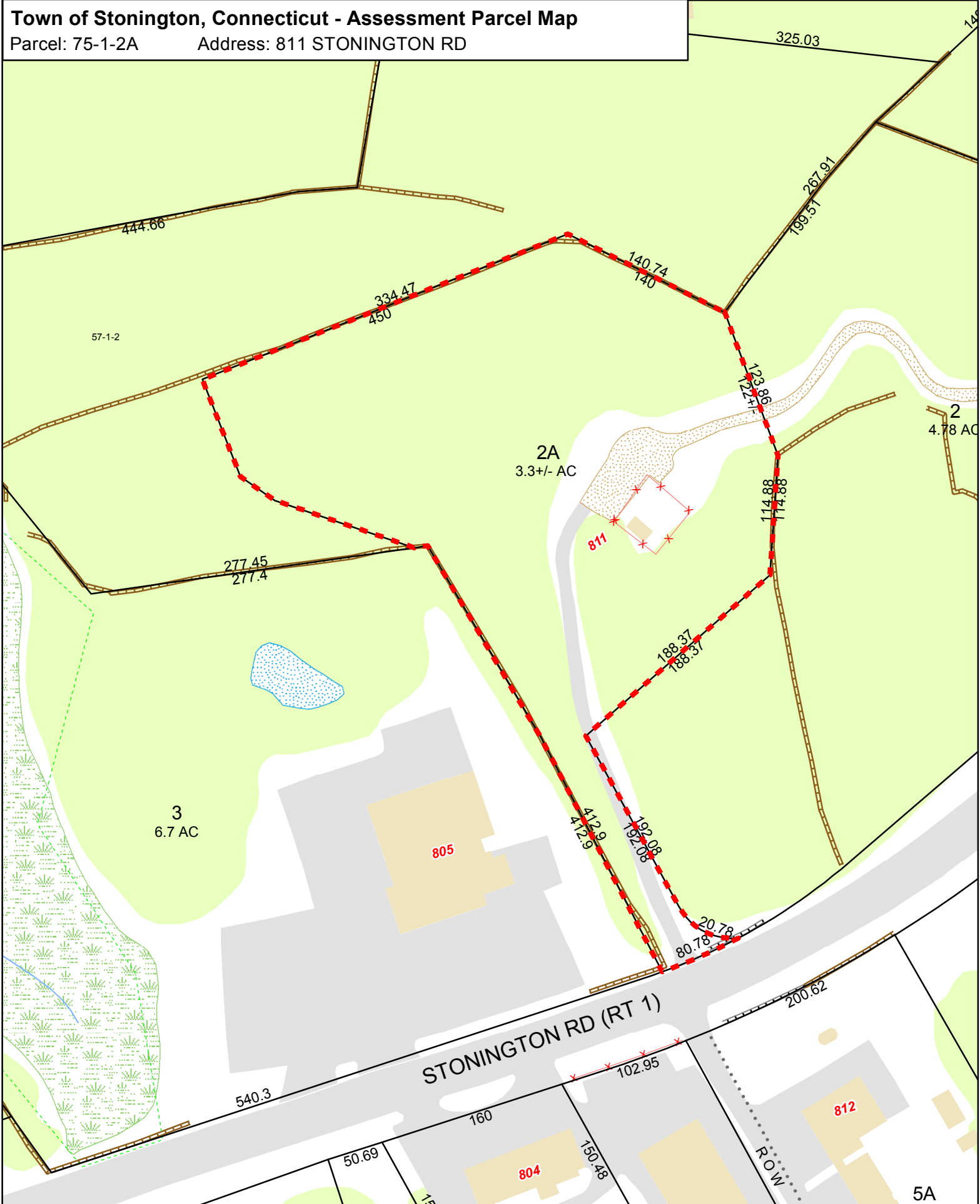

Approximate Scale: 1 inch = 100 feet

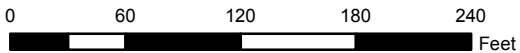

Revised To: October 2015

Map Produced: April 2016

Disclaimer: This map is for informational purposes only. All information is subject to verification by any user. The Town of Stonington and its mapping contractors assume no legal responsibility for the information contained herein.

ZONING PERMIT

TOWN OF STONINGTON PLANNING & ZONING COMMISSION

Date Issued: October 20, 1999

Permit No.: #99-334 ZON

NAME OF PROPERTY OWNER: PHIL McCLELLAN, OWNER; SBA INC., APPLICANT

LOCATION OF PROPERTY: 811 STONINGTON ROAD, STONINGTON

MAP: 75 BLOCK: 1 LOT: 2A ZONE: GC-60

PERMITTED ACTIVITY: INSTALLATION OF A 150' FLAGPOLE ANTENNA TOWER AND 50' X 50' EQUIPMENT SPACE.

STIPULATIONS OR SPECIAL CONDITIONS: AS PER PLANNING AND ZONING COMMISSION APPROVAL.

BY: _____

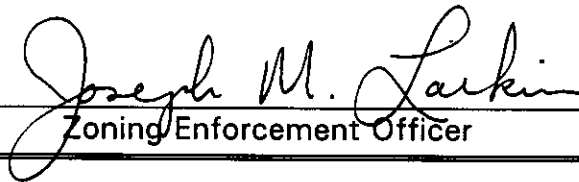
Zoning Enforcement Officer

**CONSTRUCTION MAY NOT PROCEED UNTIL
A BUILDING PERMIT HAS BEEN OBTAINED**

**THIS PERMIT MUST BE PROMINENTLY POSTED
ON THE PREMISES**

TOWN OF STONINGTON
The Planning and Zoning Commission
152 Elm Street, P.O. Box 352
Stonington, Connecticut 06378
(860) 535-5095

September 7, 1999

Sprint Spectrum LP
9 Barnes Industrial Rd.
Wallingford, CT 06492

Dear Sir:

The Planning and Zoning Commission at their meeting of September 2, 1999 voted to APPROVE your application - #PZ9937SPA **SPRINT SPECTRUM LP** - Application for the construction of a 150 ft. monopole telecommunications tower. Property located at 49 Stonington Rd. Assessor's Map 75 Block 1 Lot 2A Zone GC-60. Your application was approved with the following stipulations:

- 1) General cleanup of debris and removal of any fuel tanks of any type from the site prior to any construction beginning on the property.
- 2) The corrections shall be made on the final site plan as noted in the Planning Director's memo dated 9/1/99
- 3) The illegal storage of vehicles and heavy equipment shall cease until site plan approval for the property is obtained from the Commission.

Please schedule an appointment with the Planning Office to review the final plans which have incorporated all the above stipulations and/or changes and have been listed on the site plan. Please bring to the Planning and Zoning Office for the Chairman's signature one (1) set of blueprints. If you require a signed copy of the site plan for your files, please provide the Planning office with the additional copy.

If you have any questions, please feel free to contact the Planning Office.

Sincerely,

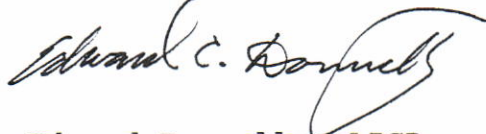

Edward Donnelly, AICP
Planning Director



DIV. SITE ACQUISITION, LLC
 27 NORTHWESTERN DRIVE
 SALEM, NH 03079

BANK OF AMERICA

54-49
114

54298

Pay: *****Six hundred twenty-five dollars and no cents

DATE
July 14, 2016

CHECK NO.

54298

AMOUNT

\$*****625.00

PAY
TO THE
ORDER
OF

Connecticut Siting Council
 10 Franklin Sq
 New Britain, CT 06051

Con J. Mills

⑈054298⑈ ⑆011400495⑆ 000089877441⑈

CONN03 Connecticut Siting Council			SAI DIV. SITE ACQUISITION, LLC		54298	
DATE	INVOICE NO.	DESCRIPTION	INVOICE AMOUNT	DEDUCTION	BALANCE	
7-14-16	CR071416	CT2224-CSC Filing Fe	625.00		625.00	
CHECK DATE	7-14-16	CHECK NUMBER	54298	TOTALS	625.00	625.00