



Northeast Site Solutions  
Victoria Masse  
420 Main Street #2, Sturbridge, MA 01566  
860-306-2326  
victoria@northeastsitesolutions.com

June 28, 2021

Members of the Siting Council  
Connecticut Siting Council  
Ten Franklin Square  
New Britain, CT 06051

RE: Notice of Exempt Modification  
72 Jerry Brown Road, Mystic, CT 06355  
Latitude: 41.375480  
Longitude: -71.953369  
T-Mobile Site#: CT11045D\_NHP

Dear Ms. Bachman:

T-Mobile currently maintains three (3) antennas at the 135-foot level within the existing 159.25-foot Flagpole Tower at 72 Jerry Brown Road, Mystic, CT. The 159.25 tower is owned by SBA Towers, LLC. The property is owned by JBRV, LLC T-Mobile now intends to add a 25Kw generator to an expanded 5' X 12' concrete pad within existing compound.

Planned Modifications:

Ground work only-Install New:

- (1) GENERAC RD 25 KW AC DIESEL GENERATOR – 240-gallon double walled self-contained tank with fuel sensor. Requires two (2) 12-minute run cycles by-weekly.
- (1) 5'x12" Concrete pad
- (1) 5'x8" Lease Area



**NSS** **NORTHEAST**  
SITE SOLUTIONS  
*Turnkey Wireless Development*

This facility was originally approved prior to the Council's jurisdiction. On October 22, 1998, the Town of Stonington's Planning and Zoning Commission approved application #PZ9842SPA for Site Plan Approval. Approval was given for construction of a multi-tenant flagpole telecommunications facility and placement of associated equipment. There were no post construction stipulations set. Please see attached.

Please accept this letter as notification pursuant to Regulations of Connecticut State Agencies §16-50j-73, for construction that constitutes an exempt modification pursuant to R.C.S.A. § 16-50j-72(b)(2). In accordance with R.C.S.A. § 16-50j-73, a copy of this letter is being sent to the Town of Stonington's First Selectman, Danielle Chesebrough, Zoning Enforcement Officer, Candace Palmer, as well as to the property owner, JBRV, LLC and the Tower owner SBA.

1. The proposed modifications will not result in an increase in the height of the existing structure.
2. The proposed modifications will not require the extension of the site boundary.
3. The proposed modifications will not increase noise levels at the facility by six decibels or more, or to levels that exceed state and local criteria.
4. The operation of the replacement antennas will not increase radio frequency emissions at the facility to a level at or above the Federal Communications Commission safety standard.
5. The proposed modifications will not cause a change or alteration in the physical or environmental characteristics of the site.
6. The existing structure and its foundation can support the proposed loading.

For the foregoing reasons, T-Mobile respectfully submits that the proposed modifications to the above referenced telecommunications facility constitute an exempt modification under R.C.S.A. § 16-50j-72(b)(2).

Sincerely,

Victoria Masse  
Mobile: 860-306-2326  
Fax: 413-521-0558  
Office: 420 Main Street, Unit 2, Sturbridge MA 01566  
Email: victoria@northeastssitesolutions.com



**NSS** **NORTHEAST**  
SITE SOLUTIONS  
*Turnkey Wireless Development*

Attachments cc:

Danielle Chesebrough, First Selectman – Stonington Elected Official  
Town of Stonington, 152 Elm Street, Stonington, CT 06378

Candace Palmer, Zoning Enforcement Officer-[www.stonington-ct.gov](http://www.stonington-ct.gov)  
Town of Stonington, 152 Elm Street, Stonington, CT 06378

JBRV, LLC  
72 Jerry Browne Road, Mystic, CT 06355

# Exhibit A

TOWN OF STONINGTON  
The Planning and Zoning Commission  
152 Elm Street, P.O. Box 352  
Stonington, Connecticut 06378  
(860) 535-5095

October 22, 1998

Mr. Scott Thomae  
SBA, Inc.  
125 Shaw Street  
Suite 116  
New London, CT 06320

Dear Mr. Thomae:

The Planning and Zoning Commission at their meeting of October 20, 1998 voted to APPROVE your application #PZ9842SPA SBA, Inc. / SCOTT THOMAE - Application for Site Plan Approval for construction of a multi-tenant flagpole telecommunications facility and placement of associated equipment. Property located at 72 Jerry Brown Road, Stonington. Assessor's Map 164 Block 2 Lot 3 Zone GC-60. This application was approved with the following stipulations:

1. The application shall go to the Inland Wetlands Commission for approval prior to construction
2. If major changes are made by the Inland Wetlands Commission, the application shall come back before the Planning and Zoning Commission as a consent agenda item.
3. The application shall be reviewed by the Town Engineer.

Please schedule an appointment with the Planning Office to review the final plans which have incorporated all the above stipulations and/or changes and have been listed on the site plan. Please bring to the Planning and Zoning Office for the Chairman's signature one (1) set of blueprints.

If you have any questions, please feel free to contact the Planning Office.

Sincerely,

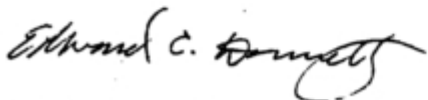

Edward C. Donnelly, AICP  
Planning Director

# Exhibit B



Property Information

Property Location	72 JERRY BROWNE RD
Owner	JBRV LLC
Co-Owner	
Mailing Address	P O BOX 10 MYSTIC CT 06355
Land Use	3300 AUTO V S&S
Land Class	C
Zoning Code	GC-60
Census Tract	7054

Street Index	8000
Acreage	14.5
Utilities	
Lot Setting/Desc	Suburban
Survey Map #	NA
School District	
Fire District	Old Mystic
Trash Day	TH
Polling Place (District)	3

Photo



Sketch

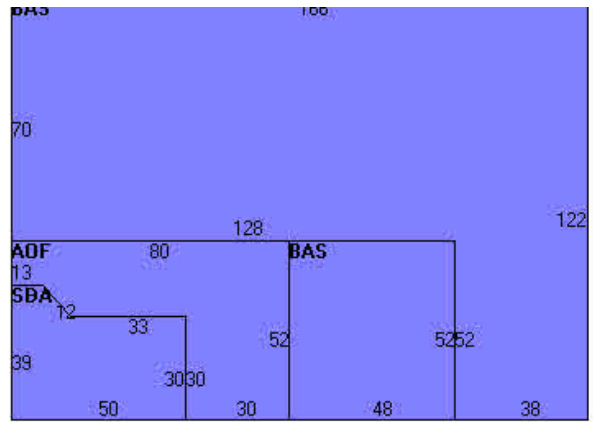

Primary Construction Details

Year Built	1983
Stories	2
Building Style	Auto dealer
Building Use	Ind/Comm
Building Condition	G
Occupancy	1
Extra Fixtures	
Bath Style	NA
Kitchen Style	NA
AC Type	None
Heating Type	Forced Air-Duc
Heating Fuel	Gas

Bedrooms	0
Full Bathrooms	0
Half Bathrooms	0
Total Rooms	0
Roof Style	Gable/Hip
Roof Cover	Metal/Tin
Interior Floors 1	Concr-Finished
Interior Floors 2	Ceram Clay Til
Exterior Walls	Pre-finsh Metl
Exterior Walls 2	NA
Interior Walls	Minim/Masonry
Interior Walls 2	Drywall/Sheet

(\*Industrial / Commercial Details)

Building Desc.	AUTO V S&S
Building Grade	Average
Heat / AC	HEAT/AC PKGS
Frame Type	STEEL
Baths / Plumbing	AVERAGE
Ceiling / Wall	CEIL & MIN WL
Rooms / Prtns	AVERAGE
Wall Height	16
First Floor Use	



# Town of Stonington, CT

Property Listing Report

Map Block Lot **164-2-3**

Building # **1**

Section # **1**

Account **00846700**

## Valuation Summary (Assessed value = 70% of Appraised Value)

Item	Appraised	Assessed
Buildings	4040300	2828300
Extras	207600	145400
Improvements		
Outbuildings	301700	211300
Land	2722100	1905500
<b>Total</b>	<b>7271700</b>	<b>5090500</b>

## Sub Areas

Subarea Type	Gross Area (sq ft)	Living Area (sq ft)
Office, (Average)	2543	2543
First Floor	16092	16092
Store Display Area	1617	1617
<b>Total Area</b>	<b>20252</b>	<b>20252</b>

## Outbuilding and Extra Features

Type	Description
AIR CONDITION	9199.00 UNITS
DOUBLE SIDED	80.00 S.F.&HGT
W/DOUBLE LIGHT	15.00 UNITS
W/FOUR LIGHTS	16.00 UNITS
LIGHTS-IN W/PL	5.00 UNITS
W/TRIPLE LIGHT	2.00 UNITS
CELL TOWER	1.00 UNIT
PAVING-ASPHALT	60000.00 S.F.
SIGN-1 SD W/M	25.00 S.F.&HGT
SIGN-1 SD W/M	13.00 S.F.&HGT

## Sales History

Owner of Record	Book/ Page	Sale Date	Sale Price
JBRV LLC	0665/0504	1/5/2010	0
VALENTI FRED & ROBERT	0243/0527	9/9/1983	0





# Town of Stonington, CT

## Property Listing Report

Map Block Lot **164-2-3**

Building # **2** Section # **1** Account **00846700**

Photo



Sketch

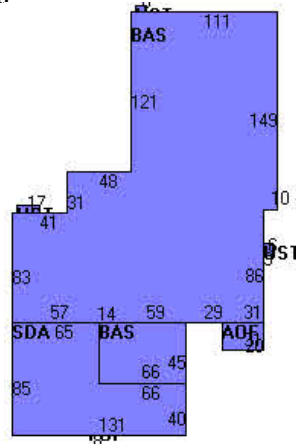

### Primary Construction Details

Year Built	1983
Stories	1
Building Style	Auto dealer
Building Use	Ind/Comm
Building Condition	G
Occupancy	1
Extra Fixtures	
Bath Style	NA
Kitchen Style	NA
AC Type	None
Heating Type	Forced Air-Duc
Heating Fuel	Gas

Bedrooms	0
Full Bathrooms	0
Half Bathrooms	0
Total Rooms	0
Roof Style	Gable/Hip
Roof Cover	Metal/Tin
Interior Floors 1	Concr-Finished
Interior Floors2	Ceram Clay Til
Exterior Walls	Pre-finish Metl
Exterior Walls 2	NA
Interior Walls	Minim/Masonry
Interior Walls 2	Drywall/Sheet

(\*Industrial / Commercial Details)

Building Desc.	AUTO V S&S
Building Grade	Average
Heat / AC	HEAT/AC PKGS
Frame Type	STEEL
Baths / Plumbing	AVERAGE
Ceiling / Wall	CEIL & MIN WL
Rooms / Prtns	AVERAGE
Wall Height	16
First Floor Use	

### Sub Areas

Subarea Type	Gross Area (sq ft)	Living Area (sq ft)
Office, (Average)	620	620
First Floor	37084	37084
Porch, Open	88	0
Store Display Area	8165	8165
Utility, Storage, Unfinished	196	98

Subarea Type	Gross Area (sq ft)	Living Area (sq ft)
Total Area	46153	45967

# Town of Stonington, Connecticut - Assessment Parcel Map

Parcel: 164-2-3 Address: 72 JERRY BROWNE RD

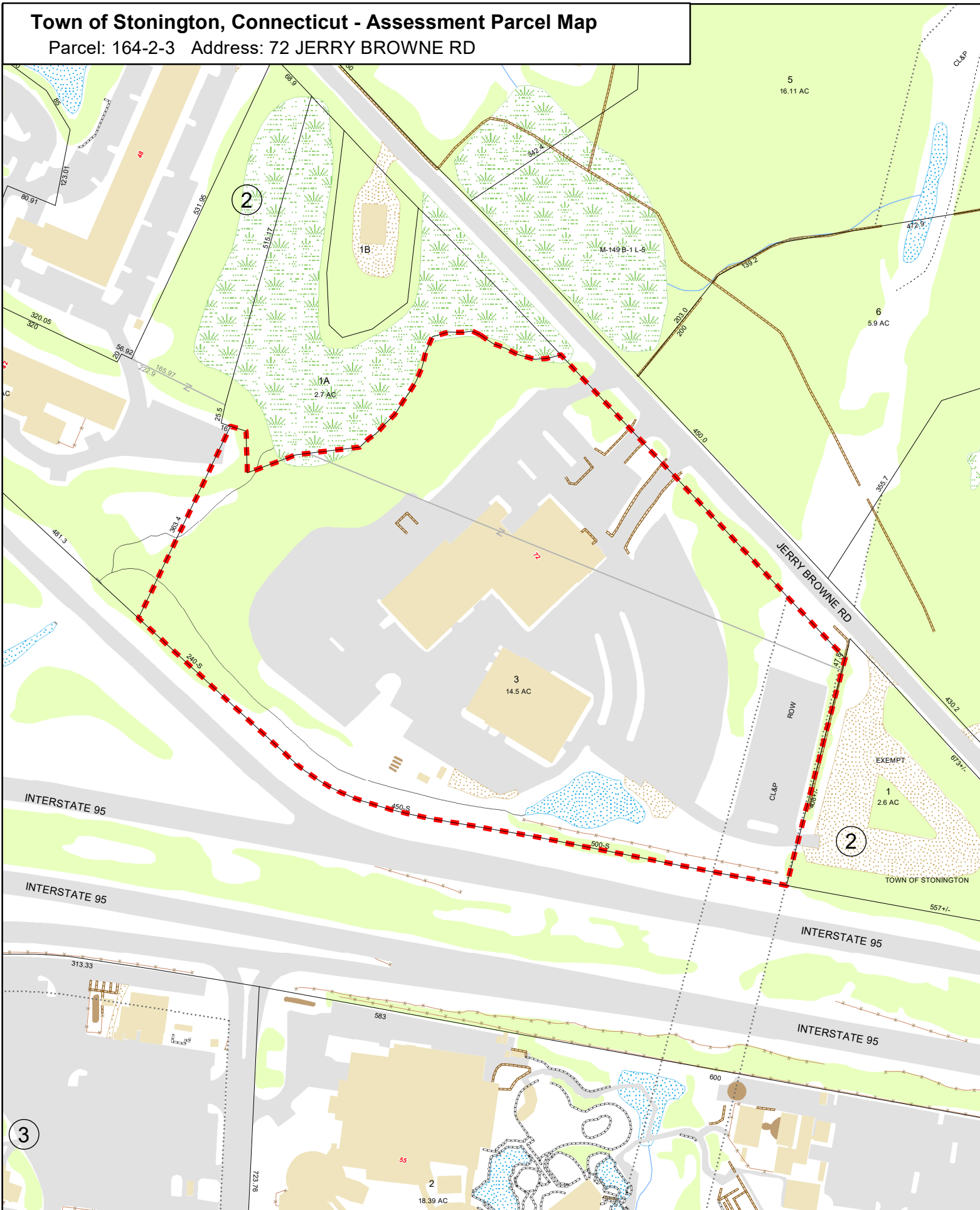

Approximate Scale:

1 inch = 200 feet

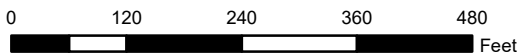

Revised To: October 2018

Map Produced: April 2019

Disclaimer: This map is for informational purposes only. All information is subject to verification by any user. The Town of Stonington and its mapping contractors assume no legal responsibility for the information contained herein.



# Exhibit C

MODIFICATION OF EXISTING WIRELESS FACILITY BY



**T-MOBILE NORTHEAST LLC**

**NATIONAL HARDENING PROJECT**

**SITE NUMBER: CT11045D**

**SITE NAME: STONINGTON / I-95 / X90 / JE**

**SBA SITE ID: CT00799-S02**

**SITE ADDRESS: 72 JERRY BROWNE ROAD  
STONINGTON, CT 06378**

**PROJECT SCOPE:**

THE PROPOSED PROJECT SCOPE WILL CONSIST OF INSTALLING A NEW 25 KW GENERAC AC DIESEL GENERATOR AND TANK FOR AN EXISTING TELECOM BASE STATION. NO SIGNIFICANT GRADING IS REQUIRED. ALL PROPOSED CONSTRUCTION WILL BE CONTAINED WITHIN THE LIMITS OF THE EXISTING FENCED COMPOUND.

**PROJECT NOTES:**

1. THIS IS AN UNMANNED TELECOMMUNICATION FACILITY AND NOT FOR HUMAN HABITATION. HANDICAPPED ACCESS IS NOT REQUIRED. POTABLE WATER OR SANITARY SERVICE IS NOT REQUIRED. NO OUTDOOR STORAGE OR ANY SOLID WASTE RECEPTACLES REQUIRED.
2. CONTRACTOR SHALL VERIFY ALL PLANS, EXISTING DIMENSIONS, AND CONDITIONS ON THE JOB SITE. CONTRACTOR SHALL IMMEDIATELY NOTIFY THE ARCHITECT/ENGINEER IN WRITING OF ANY DISCREPANCIES BEFORE PROCEEDING WITH THE WORK. FAILURE TO NOTIFY THE ARCHITECT/ENGINEER PLACES THE RESPONSIBILITY ON THE CONTRACTOR TO CORRECT THE DISCREPANCIES AT THE CONTRACTOR'S EXPENSE.
3. DEVELOPMENT AND USE OF THE SITE WILL CONFORM TO ALL APPLICABLE CODES, ORDINANCES AND SPECIFICATIONS.

**APPLICABLE CODES AND STANDARDS:**

LATEST EDITIONS OF:  
CONNECTICUT STATE BUILDING CODE (CSBC).  
ANSI/TIA-222-G STRUCTURAL STANDARD FOR ANTENNA SUPPORTING STRUCTURES AND ANTENNAS.  
NATIONAL ELECTRICAL CODE (NEC) FOR POWER AND GROUNDING REQUIREMENTS.  
OCCUPATIONAL SAFETY AND HEALTH ACT (OSHA)  
NFPA - NATIONAL FIRE PROTECTION ASSOCIATION



Connecticut - Call Before You Dig  
811 or 1-800-922-4455

Advance Notice:  
Minimum of 2 working days in advance, no more than 30 days in advance

**APPROVALS:**

FSA CM	DATE
RF ENGINEER	DATE
FOPS	DATE
T-MOBILE ENGINEERING AND DEVELOPMENT	DATE
	DATE
	DATE

**SITE IMAGE:**



**SITE VICINITY :**

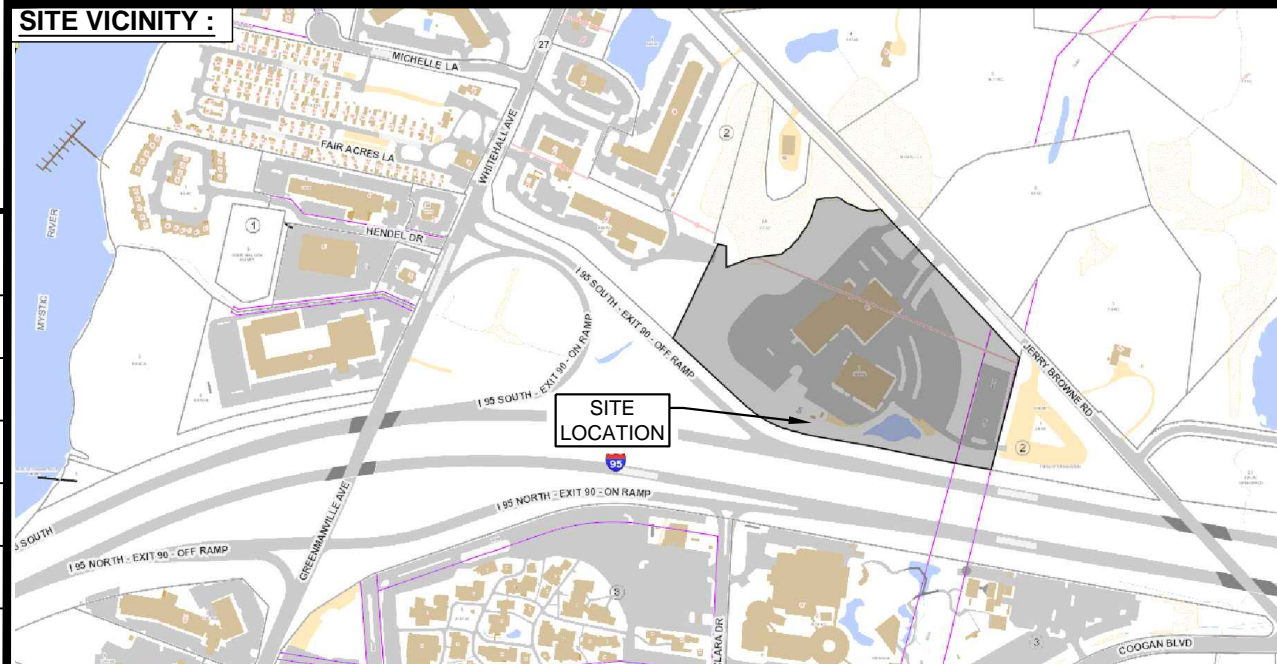

**PROJECT INFORMATION:**

ADDRESS: 72 JERRY BROWNE ROAD  
STONINGTON, CT 06378  
COORDINATES: 41° 22' 31.72" N, 71° 57' 12.14" W  
STRUCTURE TYPE: FLAG POLE  
JURISDICTION: TOWN OF STONINGTON, CT  
PROPERTY OWNER: SBA TOWERS, LLC.  
SBA SITE ID: CT00799-S02  
SBA NAME: MYSTIC

**PROJECT TEAM:**

APPLICANT: T-MOBILE NORTHEAST, LLC.  
35 GRIFFIN ROAD SOUTH  
BLOOMFIELD, CT 06002  
860-692-7100  
LANDLORD: SBA TOWERS, LLC.  
33 BOSTON POST ROAD WEST, SUITE 320  
MARLBOROUGH, MA 01752  
PROJECT MANAGER: NORTHEAST SITE SOLUTIONS  
420 MAIN STREET, BLDG 4  
STURBRIDGE, MA 01566  
SHELDON FREINCLE  
SHELDON@NORTHEASTSITESOLUTIONS.COM  
201-776-8521  
CONSULTANTS: FORESITE LLC  
462 WALNUT ST  
NEWTON, MA 02460  
SAEED MOSSAVAT  
SMOSSAVAT@FORESITELLC.COM  
617-212-3123

**SHEET INDEX:**

T-1: TITLE SHEET  
N-1: GENERAL NOTES  
A-1: PLAN  
A-2: GENERATOR SPECIFICATIONS  
A-3: GENERATOR SPECIFICATIONS  
A-4: AUTOMATIC TRANSFER SWITCH DETAILS  
A-5: CONCRETE PAD DETAILS  
E-1: GROUNDING AND ELECTRICAL DETAILS

APPLICANT:  
**T-Mobile**  
**T-MOBILE NORTHEAST LLC**

35 GRIFFIN ROAD SOUTH  
BLOOMFIELD, CT 06002  
860-692-7100

PROJECT MANAGER

**NSS** NORTHEAST  
SITE SOLUTIONS  
Turnkey Wireless Development  
420 MAIN STREET, BLDG 4  
STURBRIDGE, MA 01566  
203-275-6669

CONSULTANT:

**FORESITE** LLC

Architects . Engineers . Surveyors

462 WALNUT STREET  
NEWTON, MA 02460  
617-212-3123

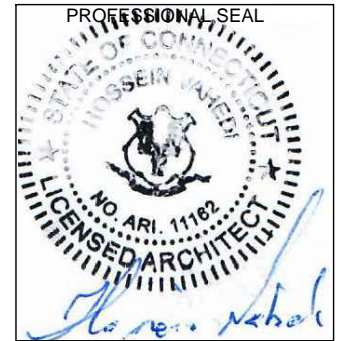

THIS DOCUMENT IS THE DESIGN PROPERTY AND COPYRIGHT OF FORESITE, LLC. AND FOR THE EXCLUSIVE USE BY THE TITLE CLIENT. DUPLICATION OR USE WITHOUT THE EXPRESS WRITTEN CONSENT OF THE CREATOR IS STRICTLY PROHIBITED. DRAWING SCALES ARE INTENDED FOR 11"x17" SIZE PRINTED MEDIA ONLY. ALL OTHER PRINTED SIZES ARE DEEMED "NOT TO SCALE".

REV	DESCRIPTION	DATE
A	PRELIMINARY	04/22/19
B	CHANGE TO AC GENERATOR	04/22/19
0	SIGNED AND SEALED	04/23/19

**SITE NUMBER: CT11045D**  
SITE NAME: STONINGTON / I-95 / X90 / JE  
SITE ADDRESS: 72 JERRY BROWNE ROAD  
STONINGTON, CT 06378

SHEET TITLE:  
T-1: TITLE SHEET

Copyright © 2018 Foresite LLC all rights reserved. The details, templates, drawing formats or any portion of this document generated by Foresite LLC may not be duplicated, traced or used otherwise for any profit-driven enterprise.

Copyright © 2018 Foresite LLC all rights reserved. The details, templates, drawing formats or any portion of this document generated by Foresite LLC may not be duplicated, traced or used otherwise for any profit-driven enterprise.

**GENERAL NOTES:**

1. THE CONTRACTOR SHALL GIVE ALL NOTICES AND COMPLY WITH ALL LAWS, ORDINANCES, RULES, REGULATIONS AND LAWFUL ORDERS OF ANY PUBLIC AUTHORITY, MUNICIPAL AND UTILITY COMPANY SPECIFICATIONS, AND LOCAL AND STATE JURISDICTIONAL CODES BEARING ON THE PERFORMANCE OF THE WORK. THE WORK PERFORMED ON THE PROJECT AND THE MATERIALS INSTALLED SHALL BE IN STRICT ACCORDANCE WITH ALL APPLICABLE CODES, REGULATIONS, AND ORDINANCES.
2. THE ARCHITECT/ENGINEER HAS MADE EVERY EFFORT TO SET FORTH IN THE CONSTRUCTION AND CONTRACT DOCUMENTS THE COMPLETE SCOPE OF WORK. THE CONTRACTOR BIDDING THE JOB IS NEVERTHELESS CAUTIONED THAT MINOR OMISSIONS OR ERRORS IN THE DRAWINGS AND OR SPECIFICATIONS SHALL NOT EXCUSE SAID CONTRACTOR FROM COMPLETING THE PROJECT AND IMPROVEMENTS IN ACCORDANCE WITH THE INTENT OF THESE DOCUMENTS.
3. THE CONTRACTOR OR BIDDER SHALL BEAR THE RESPONSIBILITY OF NOTIFYING (IN WRITING) THE CLIENT'S REPRESENTATIVE OF ANY CONFLICTS, ERRORS, OR OMISSIONS PRIOR TO THE SUBMISSION OF CONTRACTOR'S PROPOSAL OR PERFORMANCE OF WORK.
5. THE CONTRACTOR SHALL VISIT THE JOB SITE PRIOR TO THE SUBMISSION OF BIDS OR PERFORMING WORK TO FAMILIARIZE HIMSELF WITH THE FIELD CONDITIONS AND TO VERIFY THAT THE PROJECT CAN BE CONSTRUCTED IN ACCORDANCE WITH THE CONSTRUCTION DOCUMENTS.
6. THE CONTRACTOR SHALL INSTALL ALL EQUIPMENT AND MATERIALS ACCORDING TO THE MANUFACTURER'S / VENDOR'S SPECIFICATIONS UNLESS NOTED OTHERWISE OR WHERE LOCAL CODES OR ORDINANCES TAKE PRECEDENCE.
7. THE CONTRACTOR SHALL MAKE NECESSARY PROVISIONS TO PROTECT EXISTING IMPROVEMENTS DURING CONSTRUCTION.
8. THE CONTRACTOR SHALL COMPLY WITH ALL PERTINENT SECTIONS OF THE BASIC STATE BUILDING CODE, LATEST EDITION, AND ALL OSHA REQUIREMENTS AS THEY APPLY TO THIS PROJEC
9. THE CONTRACTOR SHALL NOTIFY THE CLIENT'S REPRESENTATIVE IN WRITING WHERE A CONFLICT OCCURS ON ANY OF THE CONTRACT DOCUMENTS. THE CONTRACTOR IS NOT TO ORDER MATERIAL OR CONSTRUCT ANY PORTION OF THE WORK THAT IS IN CONFLICT UNTIL CONFLICT IS RESOLVED BY THE CLIENT'S REPRESENTATIVE.
10. THE WORK SHALL CONFORM TO THE CODES AND STANDARDS OF THE FOLLOWING AGENCIES AS FURTHER CITED HEREIN:
  - A. ASTM: AMERICAN SOCIETY FOR TESTING AND MATERIALS, AS PUBLISHED IN "COMPILATION OF ASTM STANDARDS BUILDING CODES" OR LATEST EDITION.
  - B. AWS: AMERICAN WELDING SOCIETY INC. AS PUBLISHED IN "STANDARD D1.1-08, STRUCTURAL WELDING CODE" OR LATEST EDITION.
  - C. AISC: AMERICAN INSTITUTE FOR STEEL CONSTRUCTION AS PUBLISHED IN "CODE FOR STANDARD PRACTICE FOR STEEL BUILDINGS AND BRIDGES"; "SPECIFICATIONS FOR THE DESIGN, FABRICATION AND ERECTION OF STRUCTURAL STEEL FOR BUILDINGS" (LATEST EDITION).
11. BOLTING:
  - A. BOLTS SHALL BE CONFORMING TO ASTM A325 HIGH STRENGTH, HOT DIP GALVANIZED WITH ASTM A153 HEAVY HEX TYPE NUTS.
  - B. BOLTS SHALL BE 3/4"Ø MINIMUM (UNLESS OTHERWISE NOTED)
  - C. ALL CONNECTIONS SHALL BE 2 BOLTS MINIMUM.
12. FABRICATION:
  - A. FABRICATION OF STEEL SHALL CONFORM TO THE AISC AND AWS STANDARDS AND CODES (LATEST EDITION).
  - B. ALL STRUCTURAL STEEL SHALL BE HOT-DIP GALVANIZED AFTER FABRICATION IN ACCORDANCE WITH ASTM A123 (LATEST EDITION), UNLESS OTHERWISE NOTED.
13. ERECTION OF STEEL:
  - A. PROVIDE ALL ERECTION EQUIPMENT, BRACING, PLANKING, FIELD BOLTS, NUTS, WASHERS, DRIFT PINS, AND SIMILAR MATERIALS WHICH DO NOT FORM A PART OF THE COMPLETED CONSTRUCTION BUT ARE NECESSARY FOR ITS PROPER ERECTION.
  - B. ERECT AND ANCHOR ALL STRUCTURAL STEEL IN ACCORDANCE WITH AISC REFERENCE STANDARDS. ALL WORK SHALL BE ACCURATELY SET TO ESTABLISHED LINES AND ELEVATIONS AND RIGIDLY FASTENED IN PLACE WITH SUITABLE ATTACHMENTS TO THE CONSTRUCTION OF THE BUILDING.
  - C. TEMPORARY BRACING, GUYING AND SUPPORT SHALL BE PROVIDED TO KEEP THE STRUCTURE SAFE AND ALIGNED AT ALL TIMES DURING CONSTRUCTION, AND TO PREVENT DANGER TO PERSONS AND PROPERTY. CHECK ALL TEMPORARY LOADS AND STAY WITHIN SAFE CAPACITY OF ALL BUILDING COMPONENTS.

14. RELATED WORK, FURNISH THE FOLLOWING WORK AS SPECIFIED UNDER CONSTRUCTION DOCUMENTS, BUT COORDINATE WITH OTHER TRADES PRIOR TO BID:
  - A. FLASHING OF OPENING INTO OUTSIDE WALLS
  - B. SEALING AND CAULKING ALL OPENINGS
  - C. PAINTING
  - D. CUTTING AND PATCHING
15. REQUIREMENTS OF REGULATORY AGENCIES:
  - A. FURNISH U.L. LISTED EQUIPMENT WHERE SUCH LABEL IS AVAILABLE. INSTALL IN CONFORMANCE WITH U.L. STANDARDS WHERE APPLICABLE.
  - B. INSTALL ANTENNA, ANTENNA CABLES, GROUNDING SYSTEM IN ACCORDANCE WITH DRAWINGS AND SPECIFICATION IN EFFECT AT PROJECT LOCATION AND RECOMMENDATIONS OF STATE AND LOCAL BUILDING CODES, AND SPECIAL CODES HAVING JURISDICTION OVER SPECIFIC PORTIONS OF WORK. THIS WORK INCLUDES BUT IS NOT LIMITED TO THE FOLLOWING:
    - C. TIA-EIA - 222 (LATEST EDITION). STRUCTURAL STANDARDS FOR STEEL ANTENNA TOWERS AND ANTENNA SUPPORTING STRUCTURES.
    - D. FAA - FEDERAL AVIATION ADMINISTRATION ADVISORY CIRCULAR AC 70/7460-IH, OBSTRUCTION MARKING AND LIGHTING.
    - E. FCC - FEDERAL COMMUNICATIONS COMMISSION RULES AND REGULATIONS FORM 715, OBSTRUCTION MARKING AND LIGHTING SPECIFICATION FOR ANTENNA STRUCTURES AND FORM 715A, HIGH INTENSITY OBSTRUCTION LIGHTING SPECIFICATIONS FOR ANTENNA STRUCTURES.
    - F. AISC - AMERICAN INSTITUTE OF STEEL CONSTRUCTION SPECIFICATION FOR STRUCTURAL JOINTS USING ASTM A325 BOLTS (LATEST EDITION).
    - G. NEC - NATIONAL ELECTRICAL CODE - ON TOWER LIGHTING KITS.
    - H. UL - UNDERWRITER'S LABORATORIES APPROVED ELECTRICAL PRODUCTS.
    - I. IN ALL CASES, PART 77 OF THE FAA RULES AND PARTS 17 AND 22 OF THE FCC RULES ARE APPLICABLE AND IN THE EVENT OF CONFLICT, SUPERSEDE ANY OTHER STANDARDS OR SPECIFICATIONS.
    - J. 2009 LIFE SAFETY CODE NFPA - 101.

**APPLICANT:**  
  
**T-MOBILE NORTHEAST LLC**  
 35 GRIFFIN ROAD SOUTH  
 BLOOMFIELD, CT 06002  
 860-692-7100

 **PROJECT MANAGER**  
**NSS NORTHEAST**  
Turnkey Wireless Development  
 420 MAIN STREET, BLDG 4  
 STURBRIDGE, MA 01566  
 203-275-6669

**CONSULTANT:**  
  
 Architects . Engineers . Surveyors  
 462 WALNUT STREET  
 NEWTON, MA 02460  
 617-212-3123

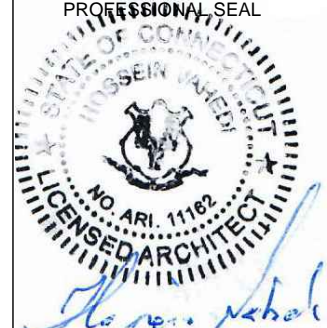

THIS DOCUMENT IS THE DESIGN PROPERTY AND COPYRIGHT OF FORESITE, LLC. AND FOR THE EXCLUSIVE USE BY THE TITLE CLIENT. DUPLICATION OR USE WITHOUT THE EXPRESS WRITTEN CONSENT OF THE CREATOR IS STRICTLY PROHIBITED. DRAWING SCALES ARE INTENDED FOR 11"x17" SIZE PRINTED MEDIA ONLY. ALL OTHER PRINTED SIZES ARE DEEMED "NOT TO SCALE".

REV	DESCRIPTION	DATE
A	PRELIMINARY	04/22/19
B	CHANGE TO AC GENERATOR	04/22/19
0	SIGNED AND SEALED	04/23/19

**SITE NUMBER: CT11045D**  
 SITE NAME: STONINGTON / I-95 / X90 / JE  
 SITE ADDRESS: 72 JERRY BROWNE ROAD  
 STONINGTON, CT 06378

SHEET TITLE:

Copyright © 2018 Foresite LLC all rights reserved. The details, templates, drawing formats or any portion of this document generated by Foresite LLC may not be duplicated, traced or used otherwise for any profit-driven enterprise.

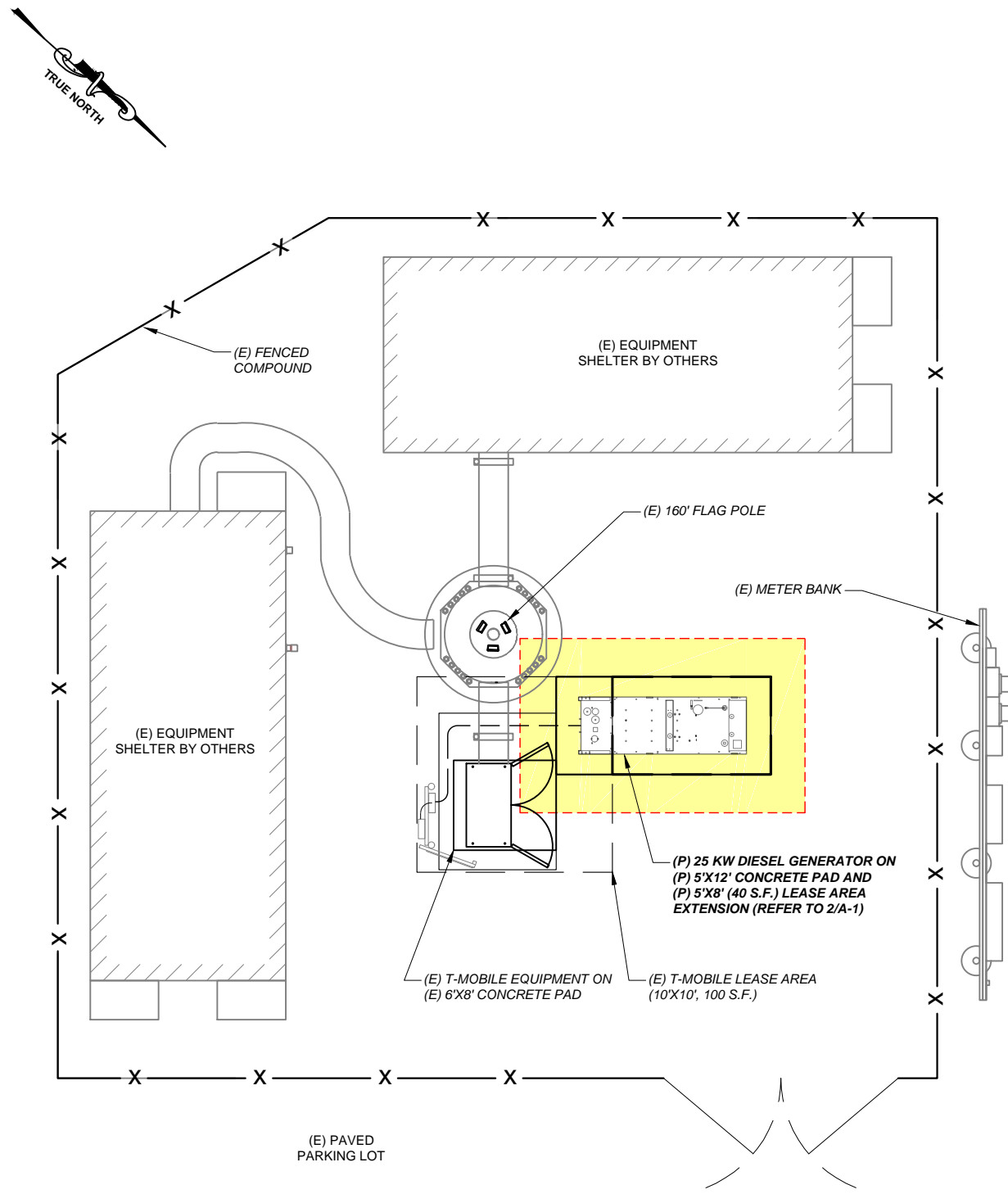

**SITE PLAN**  
SCALE: 1/8" = 1'-0"  
1  
A-1

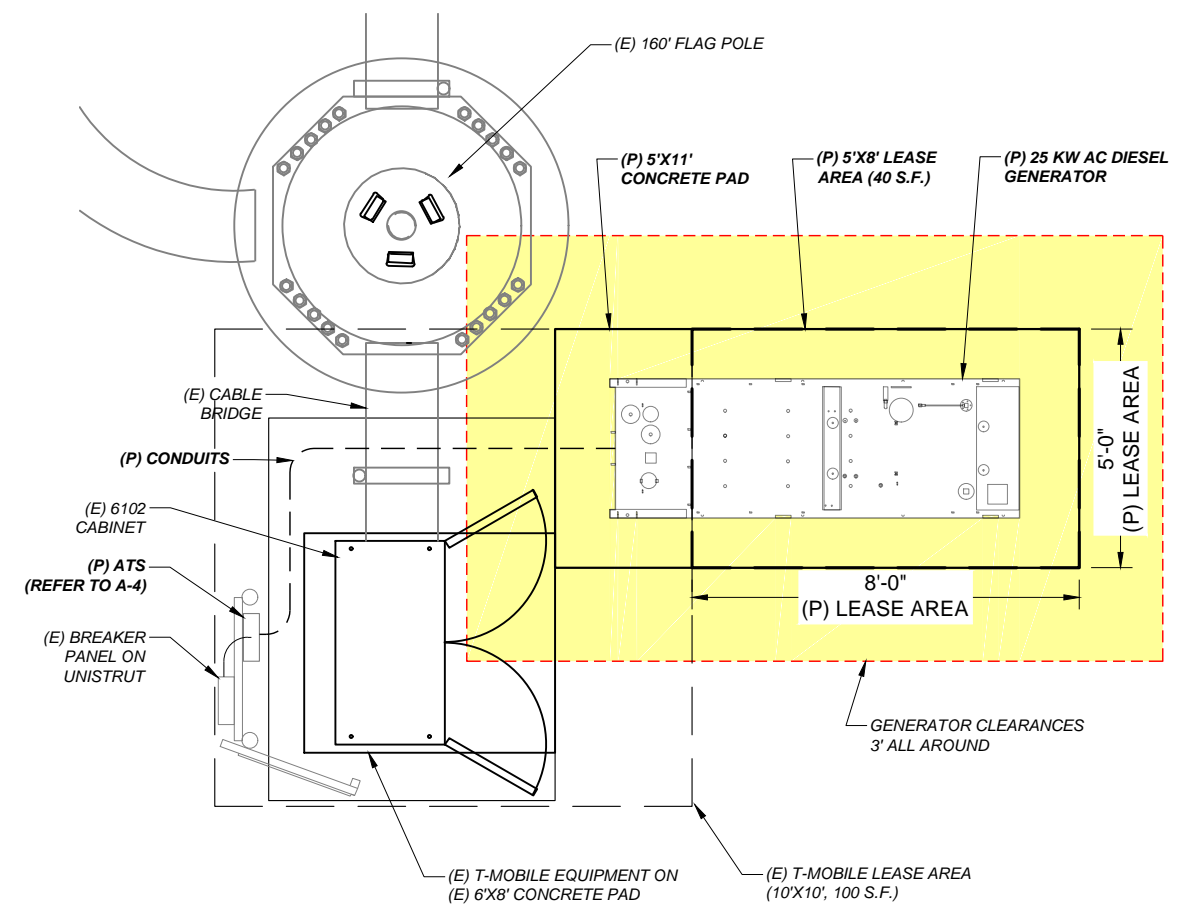

**EQUIPMENT LAYOUT**  
N.T.S.  
2  
A-1

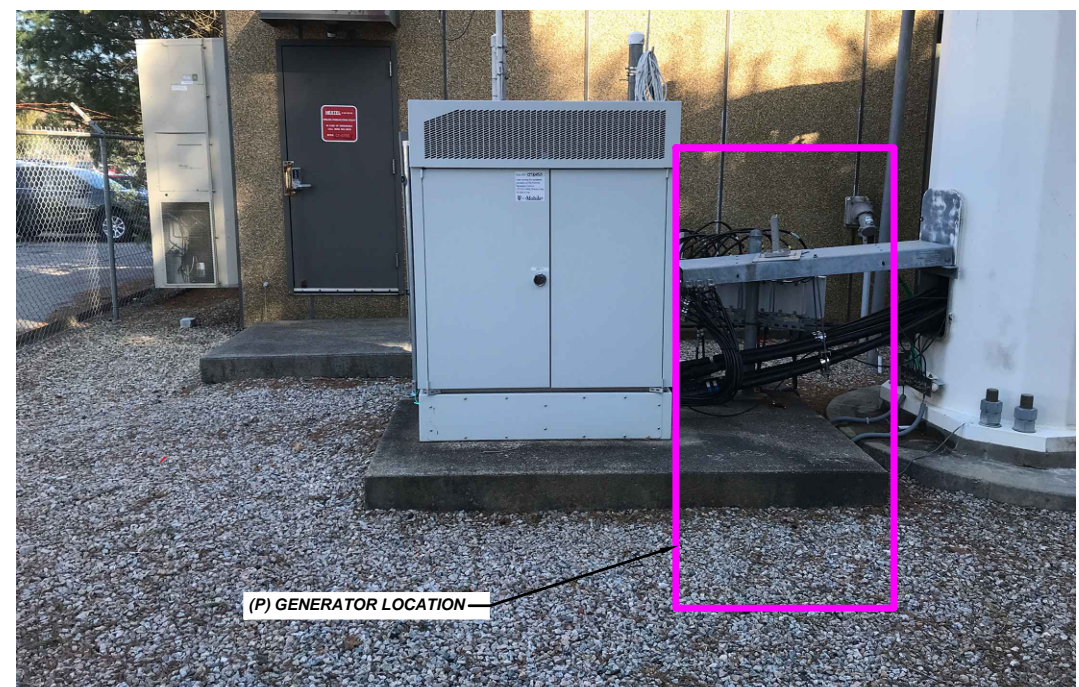

**LOCATION PHOTO**  
N.T.S.  
3  
A-1

**APPLICANT:**  
**T-Mobile**  
**T-MOBILE NORTHEAST LLC**  
35 GRIFFIN ROAD SOUTH  
BLOOMFIELD, CT 06002  
860-692-7100

**PROJECT MANAGER**  
**NSS NORTHEAST**  
SITE SOLUTIONS  
*Turkey Wireless Development*  
420 MAIN STREET, BLDG 4  
STURBRIDGE, MA 01566  
203-275-6669

**CONSULTANT:**  
**FORESITE** LLC  
Architects . Engineers . Surveyors  
462 WALNUT STREET  
NEWTON, MA 02460  
617-212-3123

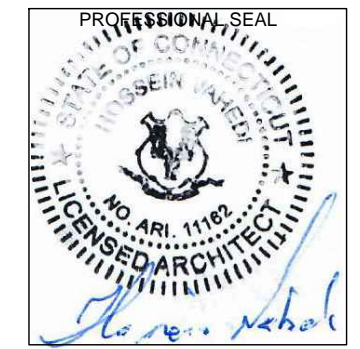

THIS DOCUMENT IS THE DESIGN PROPERTY AND COPYRIGHT OF FORESITE, LLC. AND FOR THE EXCLUSIVE USE BY THE TITLE CLIENT. DUPLICATION OR USE WITHOUT THE EXPRESS WRITTEN CONSENT OF THE CREATOR IS STRICTLY PROHIBITED. DRAWING SCALES ARE INTENDED FOR 11"x17" SIZE PRINTED MEDIA ONLY. ALL OTHER PRINTED SIZES ARE DEEMED "NOT TO SCALE".

REV	DESCRIPTION	DATE
A	PRELIMINARY	04/22/19
B	CHANGE TO AC GENERATOR	04/22/19
0	SIGNED AND SEALED	04/23/19

**SITE NUMBER: CT11045D**  
SITE NAME: STONINGTON / I-95 / X90 / JE  
SITE ADDRESS: 72 JERRY BROWNE ROAD  
STONINGTON, CT 06378

SHEET TITLE:  
A-1: PLAN

Copyright © 2018 Foresite LLC all rights reserved. The details, templates, drawing formats or any portion of this document generated by Foresite LLC may not be duplicated, traced or used otherwise for any profit-driven enterprise.

# GENERAC 25 KW AC GENERATOR

SH 1/2 REV 2 WINDCHILL VERSION 2.12

WEIGHT DATA WITH EMPTY BASKET (SEE NOTE 6)	
GENERATOR AS SHOWN	1336 [2946]
WITH WOODEN SHIPPING SKID	1354 [2984]

WEIGHT: KG [LBS]  
DIMENSIONS: MM [INCHES]

- NOTES:**
- THIS UNIT MUST BE INSTALLED IN ACCORDANCE WITH CURRENT APPLICABLE NFPA 37 AND NFPA 70 STANDARDS AS WELL AS ANY OTHER FEDERAL, STATE, AND LOCAL CODES.
  - BATTERY (12 VOLT NEGATIVE GROUND SYSTEM).
  - CONTROL PANEL / CIRCUIT BREAKER INFORMATION:
    - MAIN LINE CIRCUIT BREAKER 125 AMPS
    - SEE SPECIFICATION SHEET OR OWNERS MANUAL
    - ACCESSIBLE THROUGH CUSTOMER ACCESS ASSEMBLY DOOR ON REAR OF GENERATOR.
    - CONTROL PANEL INCLUDES INTEGRATED BATTERY CHARGER
  - REMOVE THE REAR STUB-UP AND REAR ENCLOSURE COVER PANEL TO ACCESS THE STUB-UP AREAS AS FOLLOWS:
    - HIGH VOLTAGE CONNECTION INCLUDING AC LOAD LEAD CONDUIT CONNECTION, NEUTRAL CONNECTION, AND BATTERY CHARGER 120 VOLT AC (0.5 AMP MAX) CONNECTION.
    - LOW VOLTAGE CONNECTION INCLUDING TRANSFER SWITCH CONTROL WIRES
  - ENGINE SERVICE CONNECTIONS  
OIL DRAIN: 1/2" NPT  
RADIATOR DRAIN : HOSE CLAMPED TO FRAME
  - CENTER OF GRAVITY AND WEIGHT MAY CHANGE DUE TO UNIT OPTIONS.
  - BOTTOM OF GENERATOR SET MUST BE ENCLOSED TO PREVENT PEST INTRUSION AND RECIRCULATION OF DISCHARGE AIR AND/OR IMPROPER COOLING AIR FLOW.
  - REFERENCE OWNERS MANUAL FOR LIFTING WARNINGS.
  - MOUNTING BOLTS OR STUDS TO MOUNTING SURFACE SHALL BE 5/8-11 GRADE 5 (USE STANDARD SAE TORQUE SPECS)
  - MUST ALLOW FREE FLOW OF INTAKE AIR, DISCHARGE AIR AND EXHAUST. SEE SPEC SHEET FOR MINIMUM AIR FLOW AND MAXIMUM RESTRICTION REQUIREMENTS.
  - GENERATOR MUST BE INSTALLED SUCH THAT FRESH COOLING AIR IS AVAILABLE AND THAT DISCHARGE AIR FROM RADIATOR IS NOT RECIRCULATED. RECOMMENDED MINIMUM PERIMETER(3FT) AND VERTICAL OVER EXHAUST (5FT) CLEARANCE FOR SITE LOCATION.
  - GENERATOR MUST BE GROUNDED.

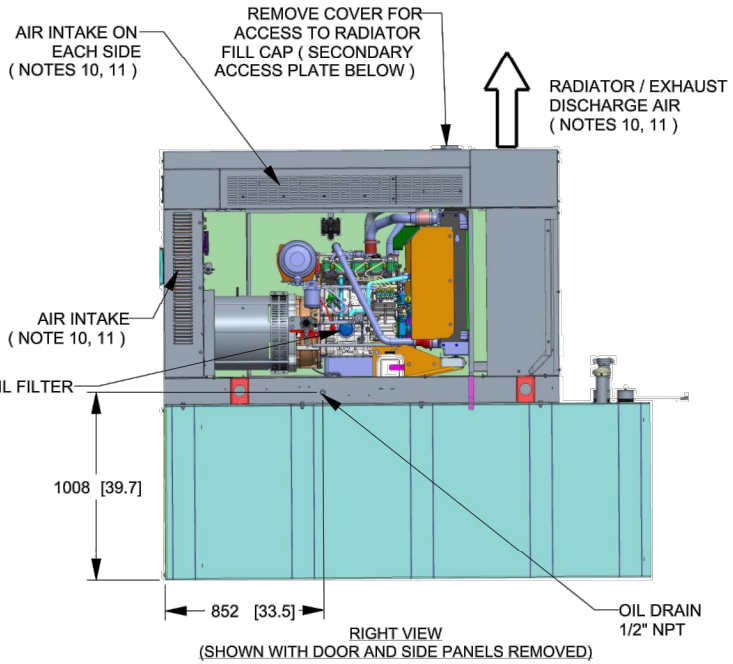
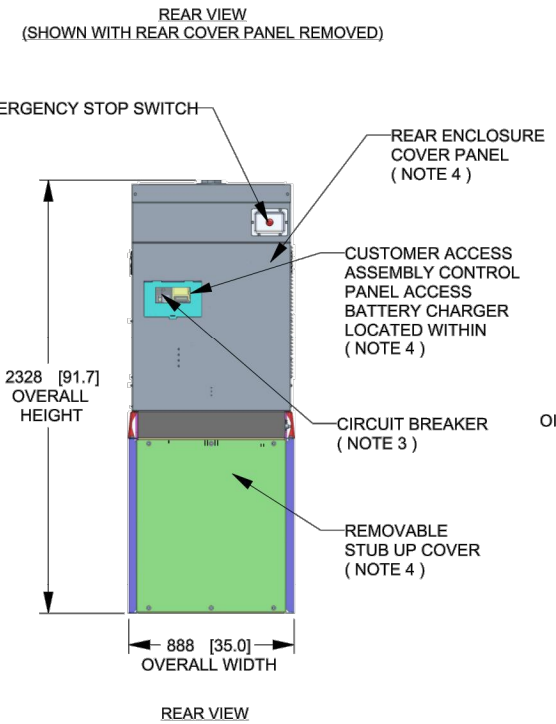
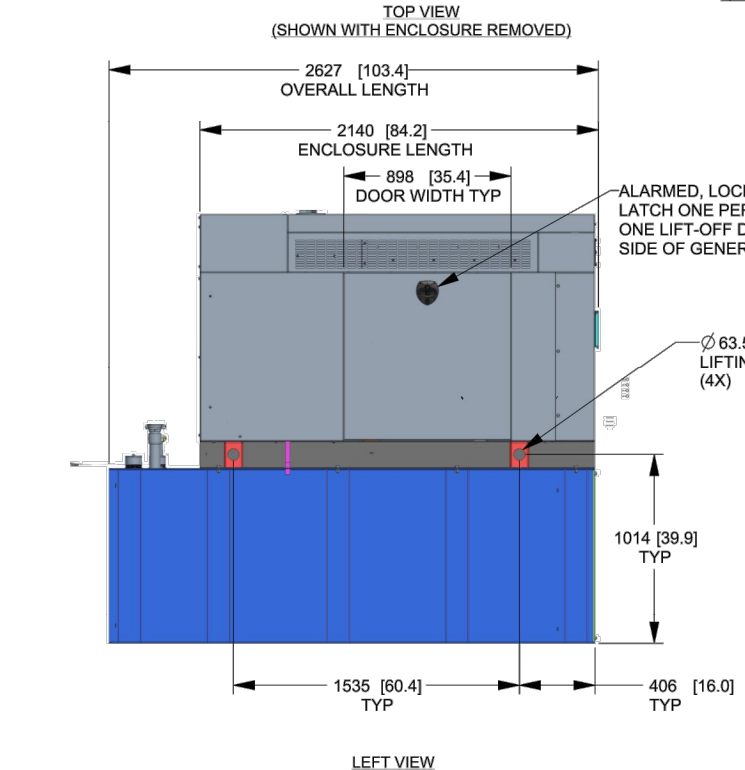
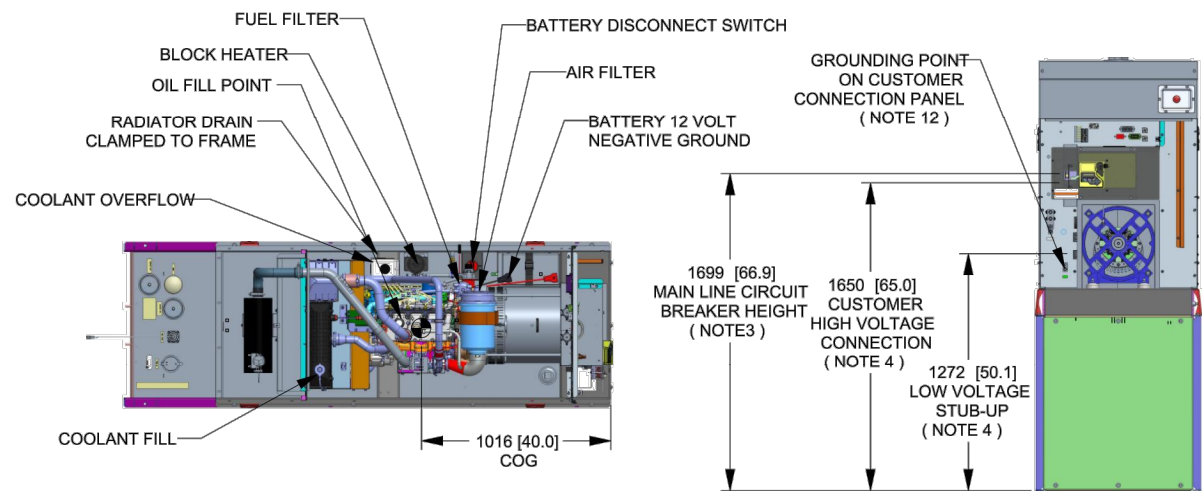

DRAWING CREATED FROM PRO/ENGINEER 3D FILE. ECO MODIFICATION TO BE APPLIED TO SOLID MODEL ONLY.

# INSTALLATION DRAWING

<b>GENERAC</b>			
TITLE INSTALLATION D2.2L 25KW Y06 PD			
ISSUE DATE: 5/10/18			
SIZE B	CAGE NO N/A	DWG NO 10000036728	REV 2
SCALE 0.031	WT-KG SEE ABOVE	SHEET 1 of 2	

GENERAC POWER SYSTEMS OWNS THE COPYRIGHT OF THIS DRAWING WHICH IS SUPPLIED IN CONFIDENCE AND MUST NOT BE USED FOR ANY PURPOSE OTHER THAN FOR WHICH IT IS SUPPLIED WITHOUT THE EXPRESS WRITTEN CONSENT OF GENERAC POWER SYSTEMS. ©GENERAC POWER SYSTEMS 2013

ELECTRONICALLY APPROVED  
INSIDE WINDCHILL

GENERATOR SPECIFICATION 1  
SCALE: N.T.S. A-2

APPLICANT:  
**T-Mobile**  
T-MOBILE NORTHEAST LLC

35 GRIFFIN ROAD SOUTH  
BLOOMFIELD, CT 06002  
860-692-7100

PROJECT MANAGER

**NSS** NORTHEAST  
SITE SOLUTIONS  
Turnkey Wireless Development  
420 MAIN STREET, BLDG 4  
STURBRIDGE, MA 01566  
203-275-6669

CONSULTANT:

**FORESITE** LLC

Architects . Engineers . Surveyors  
462 WALNUT STREET  
NEWTON, MA 02460  
617-212-3123

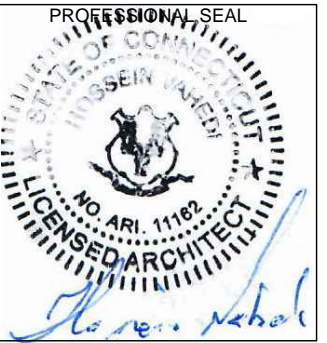

THIS DOCUMENT IS THE DESIGN PROPERTY AND COPYRIGHT OF FORESITE, LLC. AND FOR THE EXCLUSIVE USE BY THE TITLE CLIENT. DUPLICATION OR USE WITHOUT THE EXPRESS WRITTEN CONSENT OF THE CREATOR IS STRICTLY PROHIBITED. DRAWING SCALES ARE INTENDED FOR 11"x17" SIZE PRINTED MEDIA ONLY. ALL OTHER PRINTED SIZES ARE DEEMED "NOT TO SCALE".

REV	DESCRIPTION	DATE
A	PRELIMINARY	04/22/19
B	CHANGE TO AC GENERATOR	04/22/19
0	SIGNED AND SEALED	04/23/19

SITE NUMBER: CT11045D  
SITE NAME: STONINGTON / I-95 / X90 / JE  
SITE ADDRESS: 72 JERRY BROWNE ROAD  
STONINGTON, CT 06378

SHEET TITLE:  
A-2: GENERATOR SPECIFICATIONS

Copyright © 2018 Foresite LLC all rights reserved. The details, templates, drawing formats or any portion of this document generated by Foresite LLC may not be duplicated, traced or used otherwise for any profit-driven enterprise.

SH 2/2 REV 2 WINDCHILL VERSION 2.12

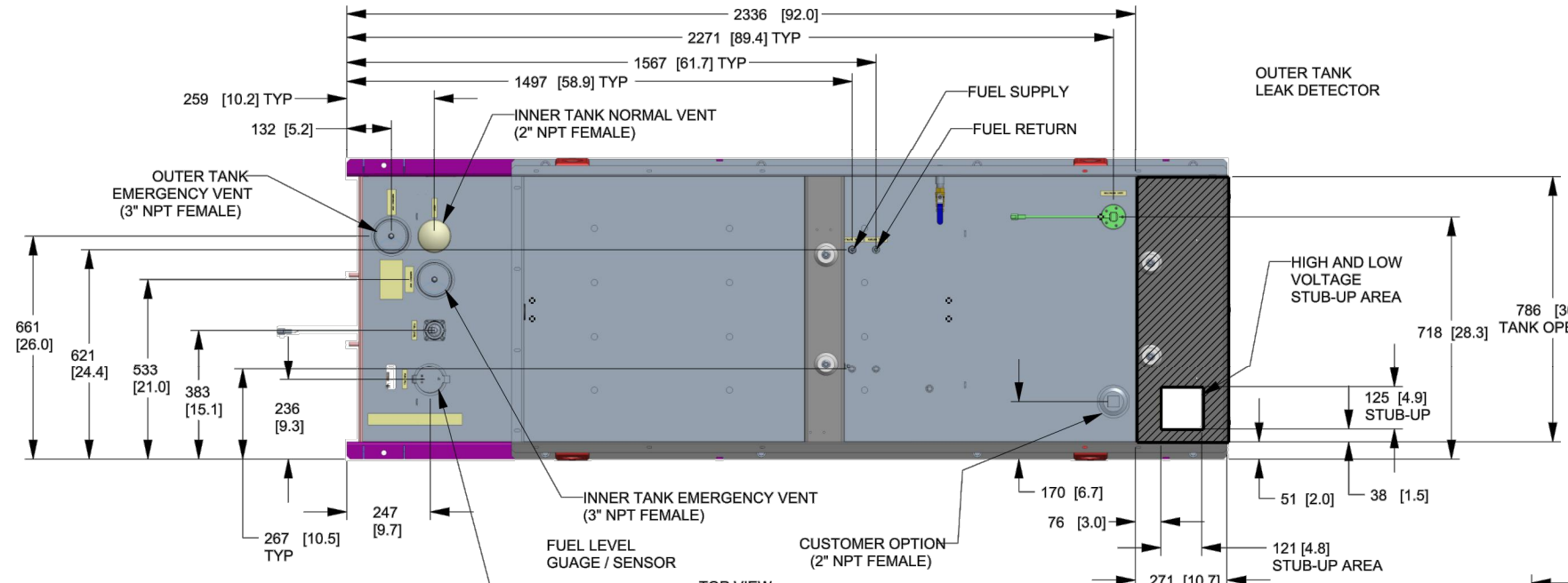

FUEL TANK	
TOTAL CAPACITY	908.5 (240)
USABLE CAPACITY	866.9 (229)

CAPACITY: LITER (GALLON)  
DIMENSIONS: MM (INCH)  
TANK IS LISTED TO UL142 AND ULC5601

NOTE:  
STUB-UP AREA FOR HIGH AND LOW VOLTAGE CONNECTIONS  
CIRCUIT BREAKER, NEUTRAL AND CUSTOMER CONNECTION OPENING.

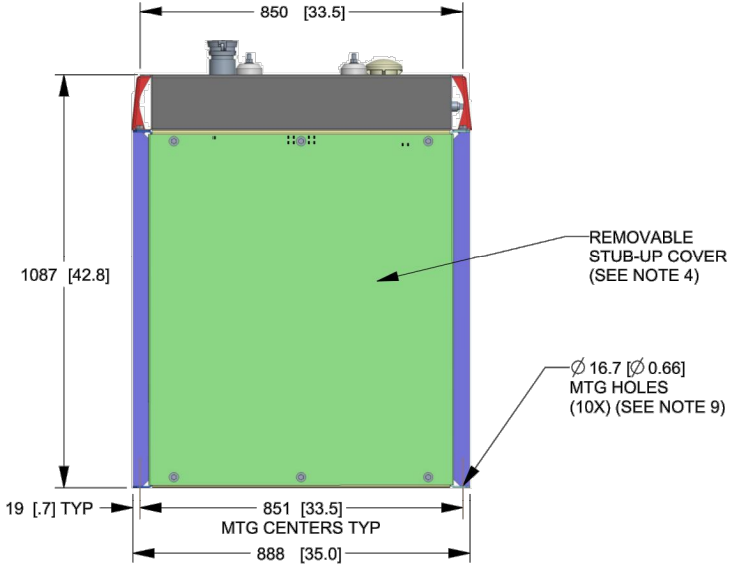
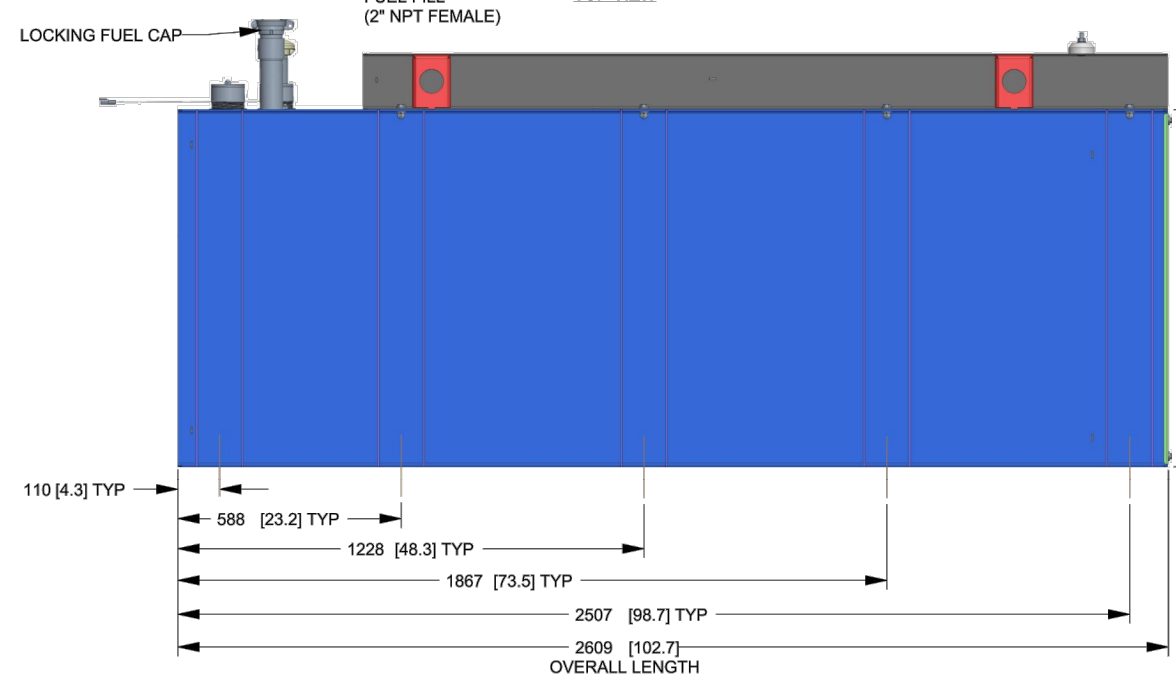

DRAWING CREATED FROM PRO/ENGINEER 3D FILE. ECO MODIFICATION TO BE APPLIED TO SOLID MODEL ONLY.

# INSTALLATION DRAWING

GENERAC POWER SYSTEMS OWNS THE COPYRIGHT OF THIS DRAWING WHICH IS SUPPLIED IN CONFIDENCE AND MUST NOT BE USED FOR ANY PURPOSE OTHER THAN FOR WHICH IT IS SUPPLIED WITHOUT THE EXPRESS WRITTEN CONSENT OF GENERAC POWER SYSTEMS. ©GENERAC POWER SYSTEMS 2013

ELECTRONICALLY APPROVED  
INSIDE WINDCHILL

<b>GENERAC</b>			
TITLE INSTALLATION D2.2L 25KW Y06 PD			
ISSUE DATE: 5/10/18		REV 2	
SIZE B	CAGE NO N/A	DWG NO 10000036728	REV 2
SCALE 0.063	WT-KG	SEE ABOVE	SHEET 2 of 2

APPLICANT:  
**T-Mobile**  
**T-MOBILE NORTHEAST LLC**

35 GRIFFIN ROAD SOUTH  
BLOOMFIELD, CT 06002  
860-692-7100

PROJECT MANAGER

**NSS NORTHEAST**  
SITE SOLUTIONS  
*Turkey Wireless Development*  
420 MAIN STREET, BLDG 4  
STURBRIDGE, MA 01566  
203-275-6669

CONSULTANT:

**FORESITE** LLC

Architects . Engineers . Surveyors  
462 WALNUT STREET  
NEWTON, MA 02460  
617-212-3123

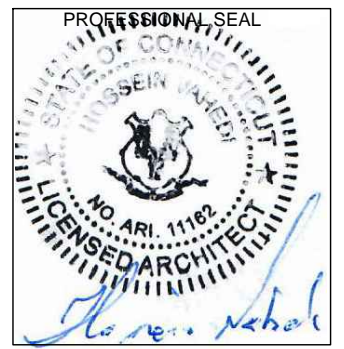

THIS DOCUMENT IS THE DESIGN PROPERTY AND COPYRIGHT OF FORESITE, LLC. AND FOR THE EXCLUSIVE USE BY THE TITLE CLIENT. DUPLICATION OR USE WITHOUT THE EXPRESS WRITTEN CONSENT OF THE CREATOR IS STRICTLY PROHIBITED. DRAWING SCALES ARE INTENDED FOR 11"x17" SIZE PRINTED MEDIA ONLY. ALL OTHER PRINTED SIZES ARE DEEMED "NOT TO SCALE".

REV	DESCRIPTION	DATE
A	PRELIMINARY	04/22/19
B	CHANGE TO AC GENERATOR	04/22/19
0	SIGNED AND SEALED	04/23/19

SITE NUMBER: CT11045D  
SITE NAME: STONINGTON / I-95 / X90 / JE  
SITE ADDRESS: 72 JERRY BROWNE ROAD  
STONINGTON, CT 06378

SHEET TITLE:  
A-3: GENERATOR SPECIFICATIONS

GENERATOR SPECIFICATIONS 1  
SCALE: N.T.S. A-3



Copyright © 2018 Foresite LLC all rights reserved. The details, templates, drawing formats or any portion of this document generated by Foresite LLC may not be duplicated, traced or used otherwise for any profit-driven enterprise.

**NOTES:**

DIAGRAMS AS SHOWN, ARE A GENERIC SCHEMATIC PRESENTATION BASED ON AVAILABLE INFORMATION AND MAY NOT REPRESENT THE ACTUAL INSTALLATION METHODS AND FIELD CONDITIONS. CONTRACTOR SHOULD INSTALL EQUIPMENT AND CONNECTIONS BASED ON MANUFACTURER'S INSTALLATION GUIDELINES, ACTUAL FIELD CONDITIONS AND ALL APPLICABLE LOCAL AND NATIONAL CODES AND REQUIREMENTS.

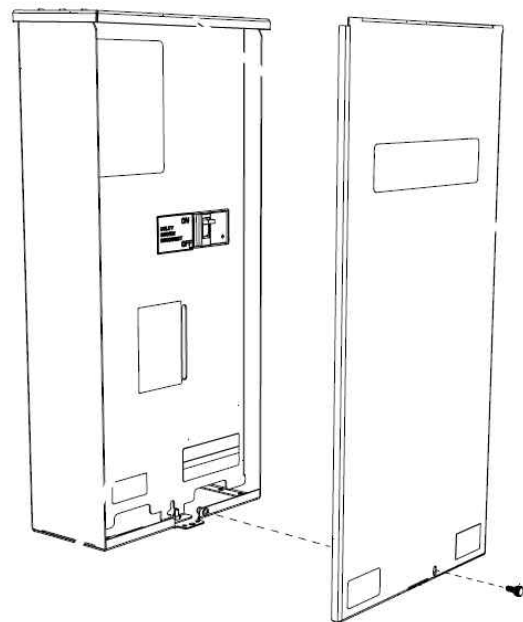

**GENERAC  
AUTOMATIC TRANSFER SWITCH**

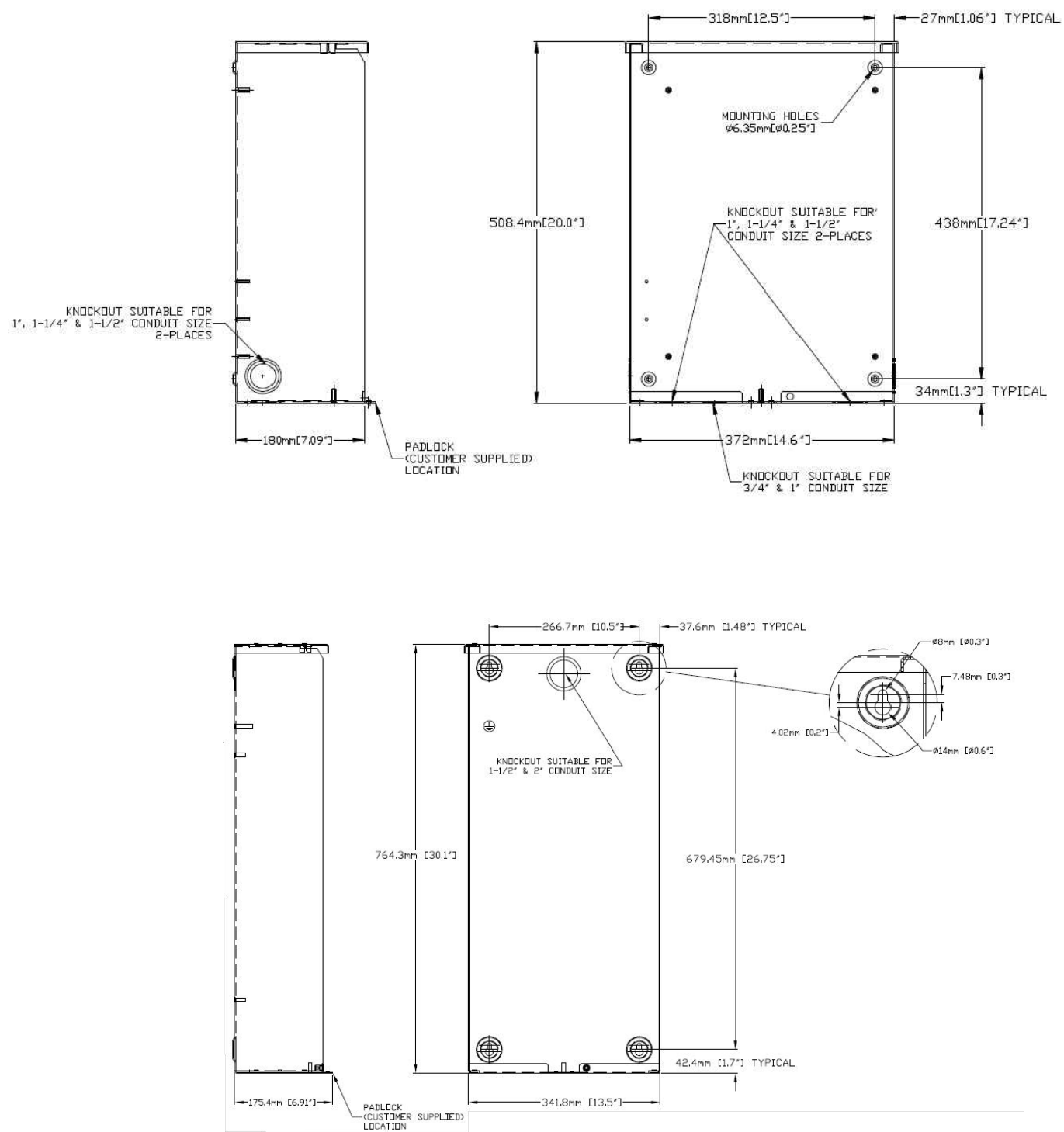

**AUTOMATIC TRANSFER SWITCH DETAILS** 1  
A-4  
SCALE: N.T.S.

**APPLICANT:**  
**T-Mobile**  
**T-MOBILE NORTHEAST LLC**  
35 GRIFFIN ROAD SOUTH  
BLOOMFIELD, CT 06002  
860-692-7100

**PROJECT MANAGER**  
**NSS NORTHEAST**  
SITE SOLUTIONS  
*Turnkey Wireless Development*  
420 MAIN STREET, BLDG 4  
STURBRIDGE, MA 01566  
203-275-6669

**CONSULTANT:**  
**FORESITE** LLC  
Architects . Engineers . Surveyors  
462 WALNUT STREET  
NEWTON, MA 02460  
617-212-3123

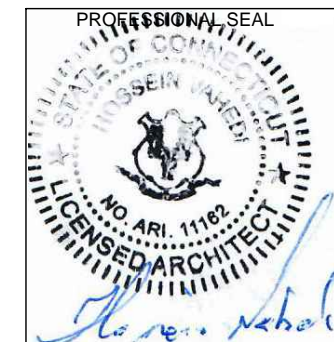

THIS DOCUMENT IS THE DESIGN PROPERTY AND COPYRIGHT OF FORESITE, LLC. AND FOR THE EXCLUSIVE USE BY THE TITLE CLIENT. DUPLICATION OR USE WITHOUT THE EXPRESS WRITTEN CONSENT OF THE CREATOR IS STRICTLY PROHIBITED. DRAWING SCALES ARE INTENDED FOR 11"x17" SIZE PRINTED MEDIA ONLY. ALL OTHER PRINTED SIZES ARE DEEMED "NOT TO SCALE".

REV	DESCRIPTION	DATE
A	PRELIMINARY	04/22/19
B	CHANGE TO AC GENERATOR	04/22/19
0	SIGNED AND SEALED	04/23/19

**SITE NUMBER: CT11045D**  
SITE NAME: STONINGTON / I-95 / X90 / JE  
SITE ADDRESS: 72 JERRY BROWNE ROAD  
STONINGTON, CT 06378

**SHEET TITLE:**  
A-4: AUTOMATIC TRANSFER SWITCH  
DETAILS

Copyright © 2018 Foresite LLC all rights reserved. The details, templates, drawing formats or any portion of this document generated by Foresite LLC may not be duplicated, traced or used otherwise for any profit-driven enterprise.

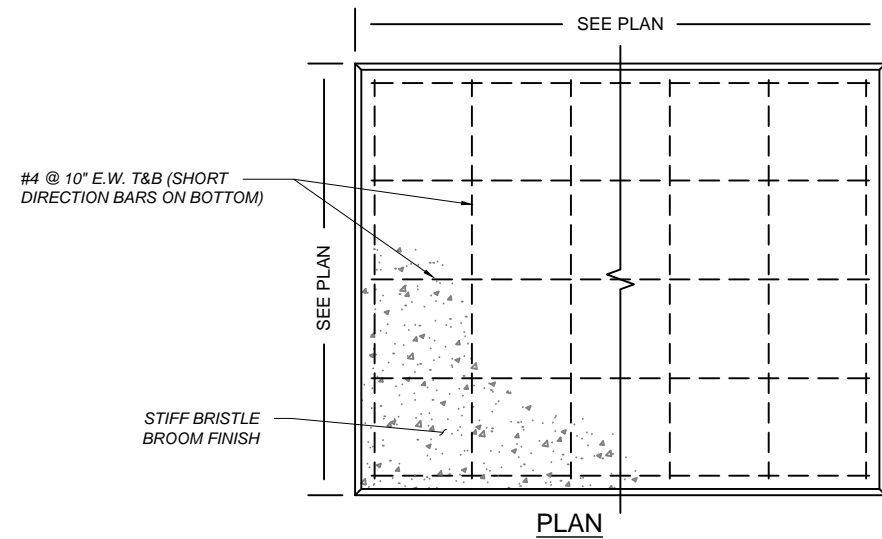

**CONCRETE PAD NOTES:**

1. BEARING STRATA MEDIUM TO DENSE INSET GRANULAR MATERIAL OR COMPACTED FILL. 95% COMPACTION.
2. SUBGRADE AND FILL SHALL CONSIST OF CLEAN SOIL. NO DELETERIOUS MATERIALS OR ORGANICS TO BE USED.
3. CONCRETE FORM WORK SHALL BE CONSTRUCTED USING MINIMUM 2"X8" NOMINAL SIZE LUMBER. STRIP AND REMOVE UPON COMPLETION.
4. CONCRETE SHALL HAVE 4000PSI 28-DAY COMPRESSIVE STRENGTH WITH 5(±1)% AIR ENTRAINMENT, 4 (±1)" SLUMP AND BRISTLE BROOM FINISH.

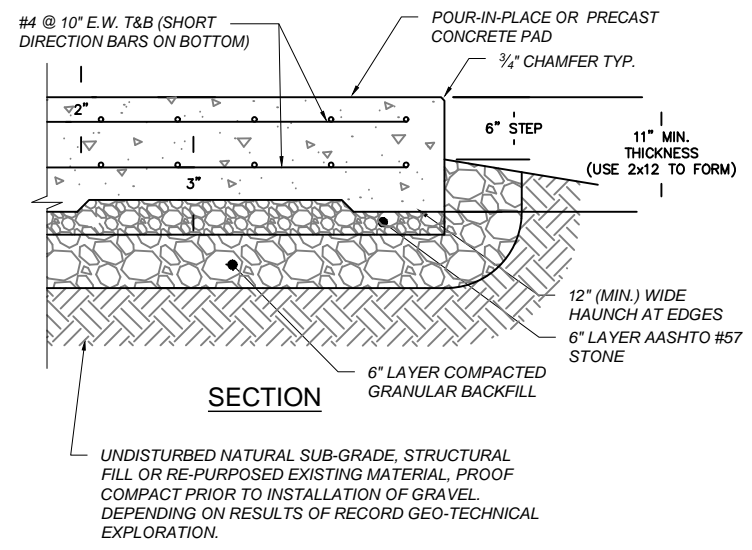

**CONCRETE PAD DETAILS** 1  
N.T.S. A-5

NOTE:  
TOP OF CONC PAD ELEVATION SHALL  
MATCH EXISTING SLAB.

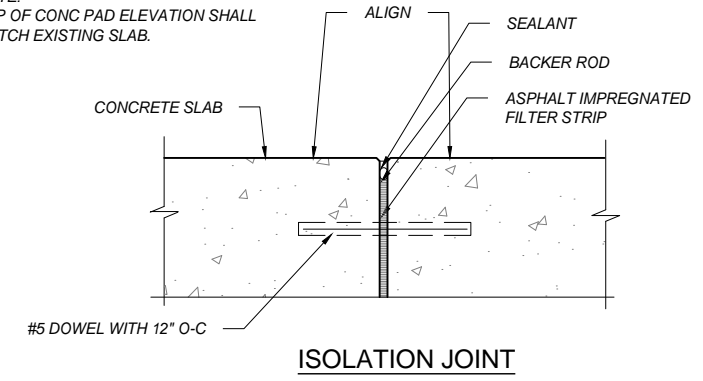

**ISOLATION JOINT** 2  
N.T.S. A-5

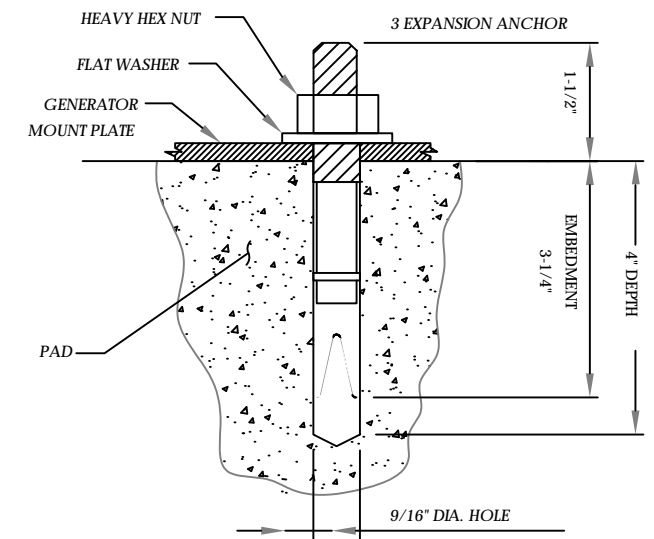

**NOTES:**

1. BOLTS CAN BE INSTALLED 2 DAYS AFTER POURING CONCRETE PROVIDED THE KWIK BOLTS ARE ONLY TIGHTENED TO A SNUG TIGHT CONDITION.
2. APPLY "HILT" HIT-RE 500-SD EPOXY TO ALL GAPS TO PREVENT WATER/MOISTURE BUILD-UP.
3. PROVIDE 6 (SEE MANUFACTURERS INSTALLATION DRAWINGS) ANCHOR BOLTS PER SIDE.

**ANCHORAGE DETAILS** 1  
N.T.S. A-5

**APPLICANT:**  
**T-Mobile**  
**T-MOBILE NORTHEAST LLC**  
 35 GRIFFIN ROAD SOUTH  
 BLOOMFIELD, CT 06002  
 860-692-7100

**PROJECT MANAGER**  
**NSS NORTHEAST**  
 SITE SOLUTIONS  
*Turkey Wireless Development*  
 420 MAIN STREET, BLDG 4  
 STURBRIDGE, MA 01566  
 203-275-6669

**CONSULTANT:**  
**FORESITE** LLC  
 Architects . Engineers . Surveyors  
 462 WALNUT STREET  
 NEWTON, MA 02460  
 617-212-3123

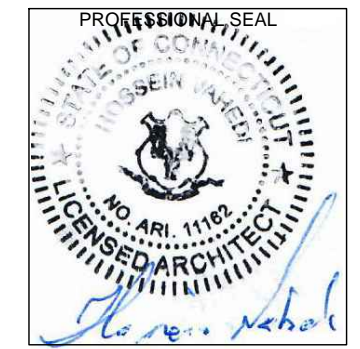

THIS DOCUMENT IS THE DESIGN PROPERTY AND COPYRIGHT OF FORESITE, LLC. AND FOR THE EXCLUSIVE USE BY THE TITLE CLIENT. DUPLICATION OR USE WITHOUT THE EXPRESS WRITTEN CONSENT OF THE CREATOR IS STRICTLY PROHIBITED. DRAWING SCALES ARE INTENDED FOR 11"x17" SIZE PRINTED MEDIA ONLY. ALL OTHER PRINTED SIZES ARE DEEMED "NOT TO SCALE".

REV	DESCRIPTION	DATE
A	PRELIMINARY	04/22/19
B	CHANGE TO AC GENERATOR	04/22/19
0	SIGNED AND SEALED	04/23/19

**SITE NUMBER: CT11045D**  
 SITE NAME: STONINGTON / I-95 / X90 / JE  
 SITE ADDRESS: 72 JERRY BROWNE ROAD  
 STONINGTON, CT 06378

SHEET TITLE:  
 A-5: CONCRETE PAD DETAILS

Copyright © 2018 Foresite LLC all rights reserved. The details, templates, drawing formats or any portion of this document generated by Foresite LLC may not be duplicated, traced or used otherwise for any profit-driven enterprise.

**GENERAL ELECTRICAL NOTES**

- ALL ELECTRICAL WORK SHALL CONFORM TO THE REQUIREMENTS OF THE NATIONAL ELECTRICAL CODE (NEC) AS WELL AS APPLICABLE STATE AND LOCAL CODES INCLUDING LATEST EDITIONS OF:  
 NFPA - NATIONAL FIRE PROTECTION ASSOCIATION  
 UL - UNDERWRITERS LABORATORIES  
 NEC - 2014 NATIONAL ELECTRICAL CODE NEMA - NATIONAL ELECTRIC MANUFACTURERS ASSOCIATION  
 OSHA - OCCUPATIONAL SAFETY AND HEALTH ACT  
 IBC - 2009 INTERNATIONAL BUILDING CODE
- ALL ELECTRICAL ITEMS SHALL BE U.L. APPROVED OR LISTED AND PRODUCED PER SPECIFICATION REQUIREMENTS.
- THE ELECTRICAL WORK INCLUDES ALL LABOR AND MATERIAL DESCRIBED BY DRAWINGS AND SPECIFICATION INCLUDING INCIDENTAL WORK TO PROVIDE COMPLETE OPERATING AND APPROVED ELECTRICAL SYSTEM.
- GENERAL CONTRACTOR SHALL PAY FEES FOR PERMITS, AND RESPONSIBLE FOR OBTAINING SAID PERMITS AND COORDINATION OF INSPECTIONS.
- ELECTRICAL AND TELCO WIRING OUTSIDE A BUILDING AND EXPOSED TO WEATHER SHALL BE IN WATER TIGHT GALVANIZED RIGID STEEL CONDUITS OR SCHEDULE 80 PVC (AS PERMITTED BY CODE) AND WHERE REQUIRED IN LIQUID TIGHT FLEXIBLE METAL OR NONMETALLIC CONDUITS.
- RIGID STEEL CONDUITS SHALL BE GROUNDED AT BOTH ENDS.
- ELECTRICAL WIRING SHALL BE COPPER WITH TYPE XHHW, THWN, OR THIN INSULATION.
- ALL EQUIPMENT LOCATED OUTSIDE SHALL HAVE NAME 3R ENCLOSURE.
- GROUNDED SHALL COMPLY WITH NEC ART. 250.
- GROUNDED COAX CABLE SHIELDS MINIMUM AT BOTH ENDS USING MANUFACTURES COAX CABLE GROUNDED KITS SUPPLIED BY PROJECT OWNER.
- USE #6 COPPER STRANDED WIRE WITH GREEN COLOR INSTALLATION FOR ABOVE GRADE GROUNDED (UNLESS OTHERWISE SPECIFIED) AND #2 SOLID TINNED BARE COPPER WIRE FOR BELOW GRADE GROUNDED AS INDICATED ON THE GROUND.
- ALL GROUND CONNECTION TO BE BURNDY HYGROUND COMPRESSION TYPE CONNECTORS OR CADWELD EXOTHERMIC WELD. DO NOT ALLOW BARE COPPER WIRE TO BE IN CONTACT WITH GALVANIZED STEEL.
- ROUTE GROUNDED CONDUCTORS ALONG THE SHORTEST AND STRAIGHTEST PATH POSSIBLE, EXCEPT AS OTHERWISE INDICATED. GROUNDED LEADS SHOULD NEVER BE BENT AS RIGHT ANGLE. ALWAYS MAKE AT LEAST 12" RADIUS BENDS. #6 WIRE CAN BE BENT AT 6" RADIUS WHEN NECESSARY BOND ANY METER OBJECTS WITHIN 7 FEET OF PROPOSED EQUIPMENT OR CABINET TO MASTER GROUND BAR.
- CONNECTIONS TO MGB SHALL BE ARRANGED IN THREE MAIN GROUPS: SURGE PROCEDURES (COAXIAL CABLE GROUND KITS, TELCO AND POWER PANEL GROUND); (GROUNDING ELECTRODE RING OR BUILDING STEEL); NON-SURGING OBJECTS (EGB GROUND IN RBS UNIT).
- CONNECTIONS TO GROUND BARS SHALL BE MADE WITH TWO HOLE COMPRESSION TYPE COPPER LUGS. APPLY OXIDE INHIBITING COMPOUND TO ALL LOCATIONS.
- APPLY OXIDE INHIBITING COMPOUND TO ALL COMPRESSION TYPE GROUND CONNECTION.
- TEST COMPLETED GROUND SYSTEM AND RECORD RESULTS FOR PROJECT CLOSE-OUT DOCUMENTATION.
- BOND ANY METAL OBJECTS WITHIN 7 FEET OF PROPOSED EQUIPMENT OR CABINET TO MASTER GROUND BAR.
- VERIFY PROPOSED SERVICE UPGRADE WITH LOCAL UTILITY COMPANY PRIOR TO CONSTRUCTION.
- EXISTING UNDERGROUND UTILITY LOCATIONS ARE UNKNOWN. GENERAL CONTRACTOR SHALL HAND-EXCAVATE TO REQUIRED SUB-GRADE DEPTH, SUFFICIENT TEST HOLES OR AS DIRECTED / REQUIRED BY CONSTRUCTION MANAGER. ALL PROPOSED UNDERGROUND UTILITY TRENCHES SHALL BE HAND-EXCAVATE AS REQUIRED. GENERAL CONTRACTOR IS RESPONSIBLE FOR ANY REQUIRED SPECIAL TEMPORARY PROTECTION OF, PHYSICAL DAMAGE TO, OR REPAIR OF EXISTING UNDERGROUND CONDUIT INCLUDING RESTORATION OF SERVICE.

**NOTES:**  
 G.C. TO VERIFY THAT THE EXISTING AND PROPOSED CONDUITS AND WIRE SIZES ARE ADEQUATE FOR THE PROPOSED SCOPE IN ACCORDANCE WITH NEC AND INCLUDE ELECTRICAL UPGRADES IN THE SCOPE OF WORK AS REQUIRED.

**NOTES:**  
 DIAGRAM AS SHOWN, IS A GENERIC ROUTING SCHEMATIC BASED ON AVAILABLE INFORMATION AND MAY NOT REPRESENT ACTUAL FIELD CONDITIONS. CONTRACTOR SHOULD INSTALL THE GENERATOR, EQUIPMENT AND CONNECTIONS BASED ON VERIFIED ELECTRICAL AUDITS AND PER MANUFACTURER'S INSTALLATION GUIDELINES AS WELL AS ALL APPLICABLE LOCAL AND NATIONAL CODES AND REQUIREMENTS.

**GROUNDED NOTES:**

- GROUNDED SHALL COMPLY WITH NEC ART. 250 AND MANUFACTURER'S RECOMMENDATIONS. TIE INTO THE EXISTING GROUNDED SYSTEM.
- CONTRACTOR SHALL INSTALL GROUND RODS ON ALL UNDERGROUND GROUNDED RUNS LONGER THAN 10'. GROUND RODS WILL BE INSTALLED ON 20' CENTERS MAXIMUM.
- ALL DOWN CONDUCTORS MUST GO DOWN PER NFPA 780.
- CONTRACTOR SHALL NOTIFY THE CONSTRUCTION MANAGER WHEN THE GROUNDED SYSTEM IS COMPLETE. THE CONSTRUCTION MANAGER SHALL INSPECT THE GROUNDED SYSTEM PRIOR TO BACKFILLING.
- CONTRACTOR MY USE EXISTING CONDUITS AND CONDUCTORS PROVIDED THEY ARE IN GOOD CONDITION AND ARE SUFFICIENTLY RATED.

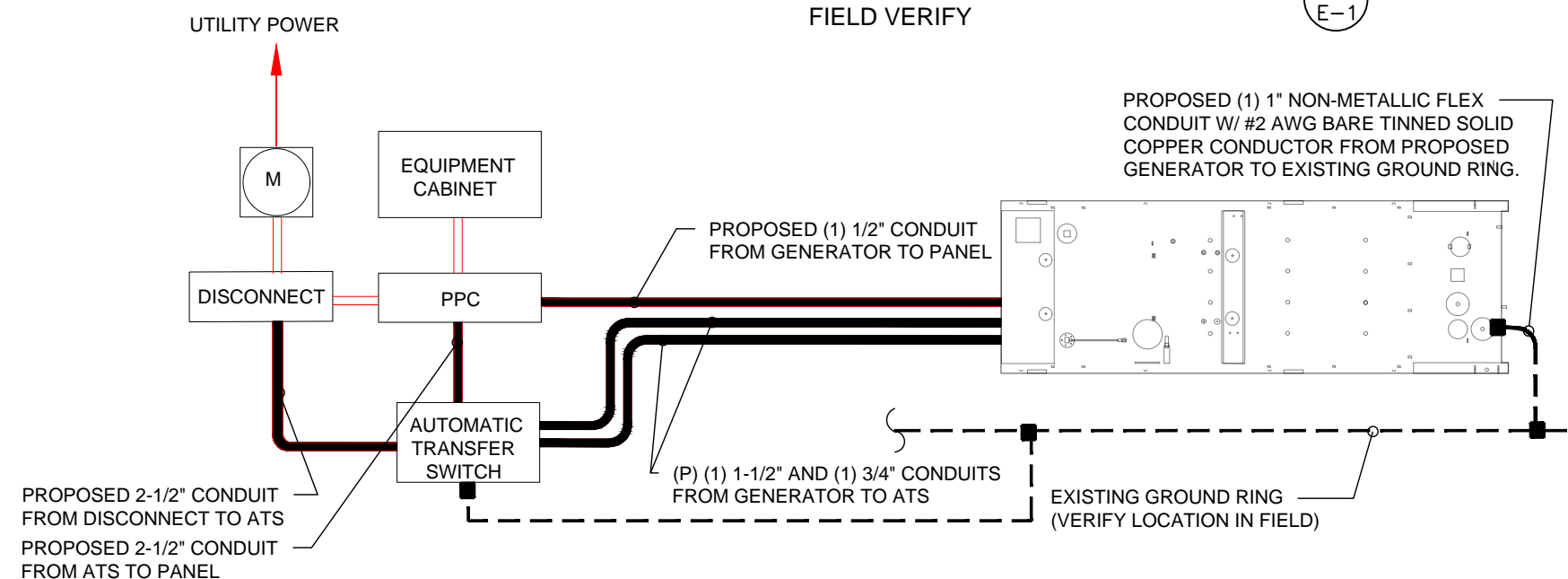
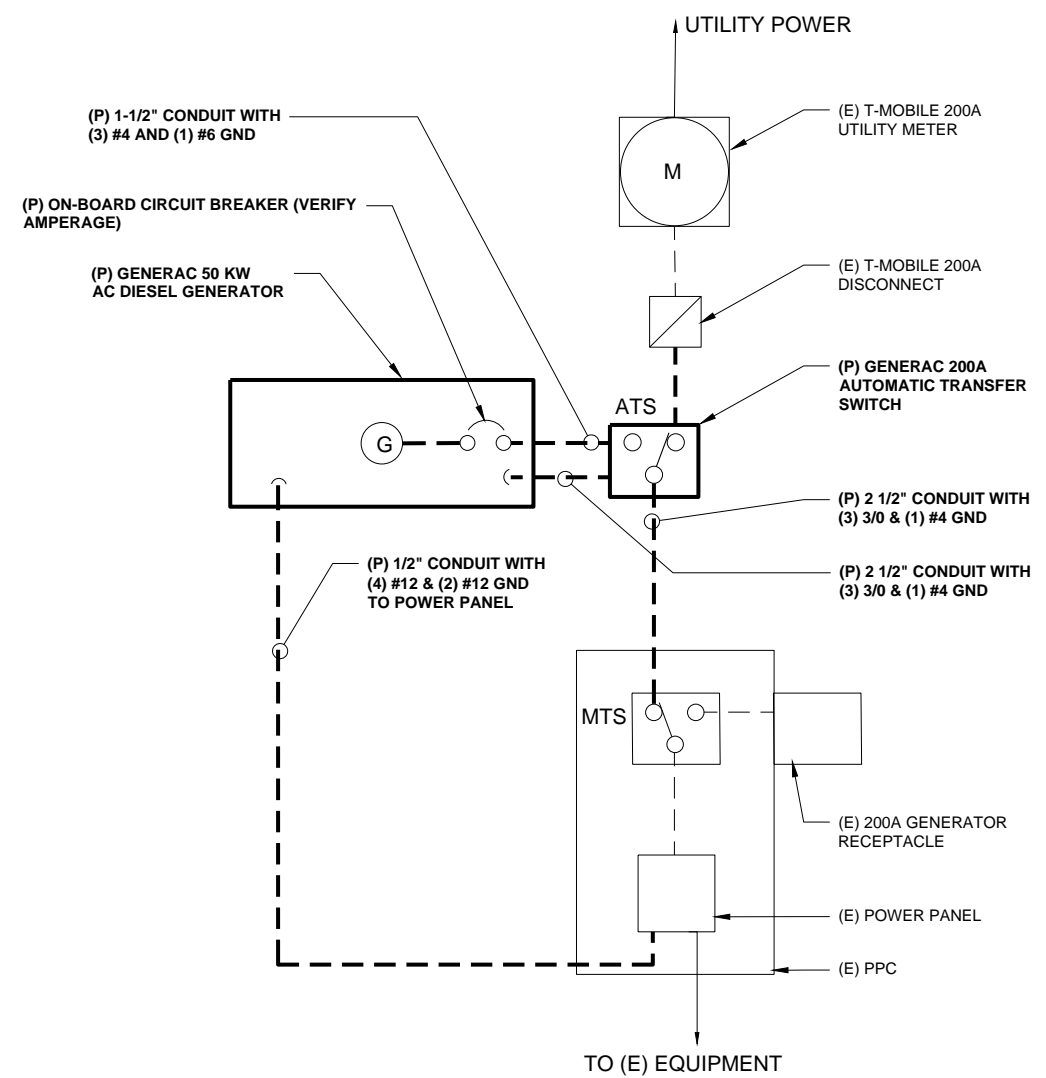

**APPLICANT:**  
**T-Mobile**  
**T-MOBILE NORTHEAST LLC**  
 35 GRIFFIN ROAD SOUTH  
 BLOOMFIELD, CT 06002  
 860-692-7100

**PROJECT MANAGER**  
**NSS NORTHEAST**  
 SITE SOLUTIONS  
*Turnkey Wireless Development*  
 420 MAIN STREET, BLDG 4  
 STURBRIDGE, MA 01566  
 203-275-6669

**CONSULTANT:**  
**FORESITE** LLC  
 Architects . Engineers . Surveyors  
 462 WALNUT STREET  
 NEWTON, MA 02460  
 617-212-3123

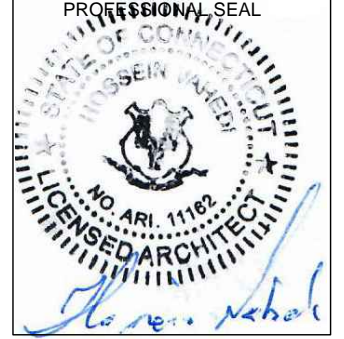

THIS DOCUMENT IS THE DESIGN PROPERTY AND COPYRIGHT OF FORESITE, LLC. AND FOR THE EXCLUSIVE USE BY THE TITLE CLIENT. DUPLICATION OR USE WITHOUT THE EXPRESS WRITTEN CONSENT OF THE CREATOR IS STRICTLY PROHIBITED. DRAWING SCALES ARE INTENDED FOR 11"x17" SIZE PRINTED MEDIA ONLY. ALL OTHER PRINTED SIZES ARE DEEMED "NOT TO SCALE".

REV	DESCRIPTION	DATE
A	PRELIMINARY	04/22/19
B	CHANGE TO AC GENERATOR	04/22/19
0	SIGNED AND SEALED	04/23/19

**SITE NUMBER: CT11045D**  
 SITE NAME: STONINGTON / I-95 / X90 / JE  
 SITE ADDRESS: 72 JERRY BROWNE ROAD  
 STONINGTON, CT 06378

**SHEET TITLE:**  
 E-1: GROUNDED AND ELECTRICAL DETAILS

# Exhibit D

# Generac RD025 Design Document

Diesel, AC, 25kW External Fill Tank Model#7192-0 SKU#33651

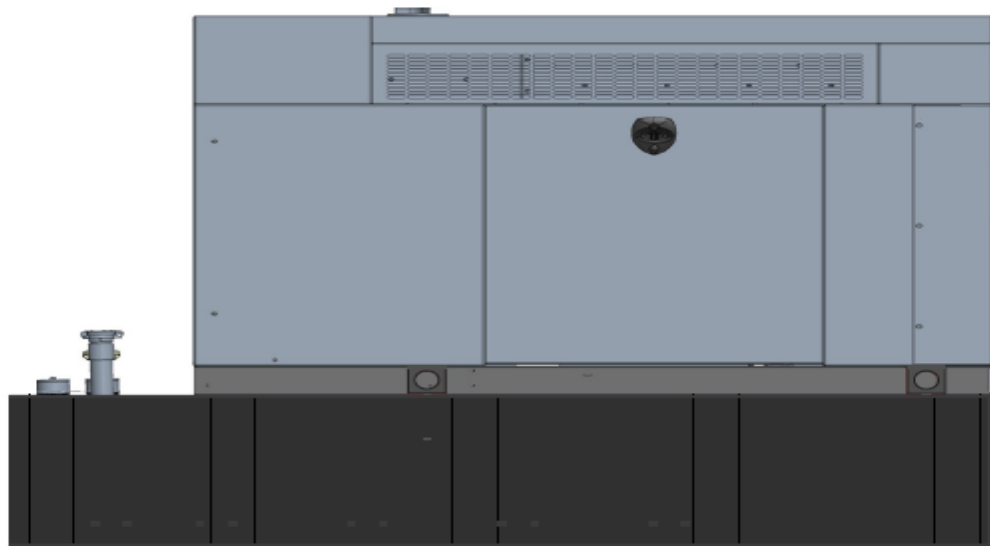

The following are responsible for this project document:

Kevin Smith

SR. Engineer (770) 256-3594

Project Design Spec Revision	1.0	Last Date:08/23/2018	5/14/2018
Final doc URL (~Dnnnnn):			
Location	Use the InfoRouter Search (Advanced) putting the Document ID (nnnnn without the D) to find the location of the master document.		
Template URL:	<a href="http://docs.eng.t-mobile.com/InfoRouter/docs/~D423750">http://docs.eng.t-mobile.com/InfoRouter/docs/~D423750</a> Slightly updated 1/2011		

## Table of Contents

<b>1</b>	<b>Introduction / Project Summary .....</b>	<b>3</b>
1.1	Purpose of Project	3
1.2	Feature Description	3
1.3	Dimensions	3
<b>2</b>	<b>Fuel Tanks.....</b>	<b>4</b>
<b>3</b>	<b>RXSC200A3 ATS/ Controller .....</b>	<b>4</b>
3.1	Hardware	4
<b>4</b>	<b>Architecture/Alarms.....</b>	<b>7</b>
4.1	Interfaces and Alarming	7
<b>5</b>	<b>Regulatory Requirements .....</b>	<b>9</b>
<b>6</b>	<b>Configuration/Diagrams .....</b>	<b>9</b>
<b>7</b>	<b>Maintenance.....</b>	<b>14</b>

# 1 Introduction / Project Summary

## 1.1 Purpose of Project

T-Mobile’s nationwide cell site hardening plan is providing a refuellable backup power system capable of powering a site for a minimum of 48 hours before refueling is required. The purpose of this project is to give T-Mobile customers reliable service during power outages and provide a sufficient layer of coverage. This design document is for Generac’s RD025 model#7192-0, which is a Diesel AC generator with a capacity of 25kW.

## 1.2 Feature Description

The Generac RD025 is a 25kW AC, diesel generator is one of the generators selected as part of the T-Mobile RFP in support of the nationwide cell site hardening plan. The RD025 has a Level 2 acoustic enclosure, 3 phase sensing, and +/-0.25% digital voltage regulation. It is equipped with RS232, RS485 and canbus remote ports and Evolution control panel. It is also equipped with a automatic transfer switch, the RXSC200A3 (Automatic Transfer Switch) Controls the process of transferring commercial AC power and generator power. The RXSC200A3 is a 200Amp, switch that is programmed to perform engine test runs and also has adjustable engine run time capabilities. For RXSC200A3 Owners Manual and full feature descriptions [LINK](#).

## 1.3 Dimensions

The dimensions of a level 2 Acoustic Enclosure L x W x H in inches 103.4 x 35 x 91.7. T-Mobile requires a 36-inch radius around the generator that will cover the 18” door swing on the generator.

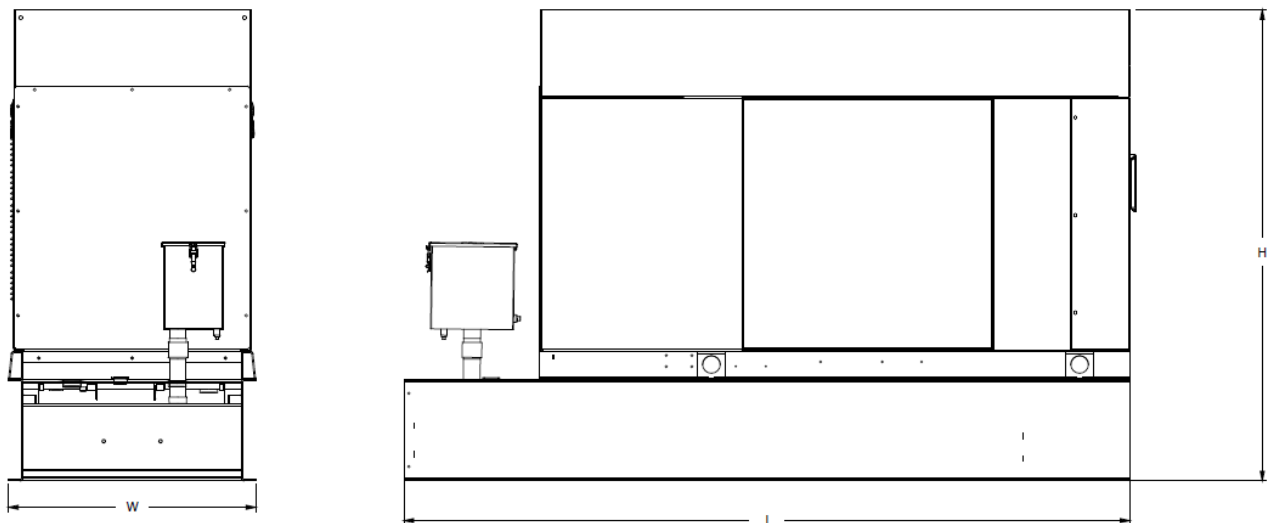

Weights and Dimensions

Unit Weight - lbs	Unit Weight with Skid - lbs	Dimensions (L x W x H) - in
2,123	2,161	103.4 x 35.0 x 73.8

## 2 Fuel Tanks

The RD025 has a 102.7" 240 Gallon Double-Wall UL142 Base tank to provide 98 hours of backup power at full load deployed on site. Below is the Install drawing for the 240-gallon tank for the RD025kW.

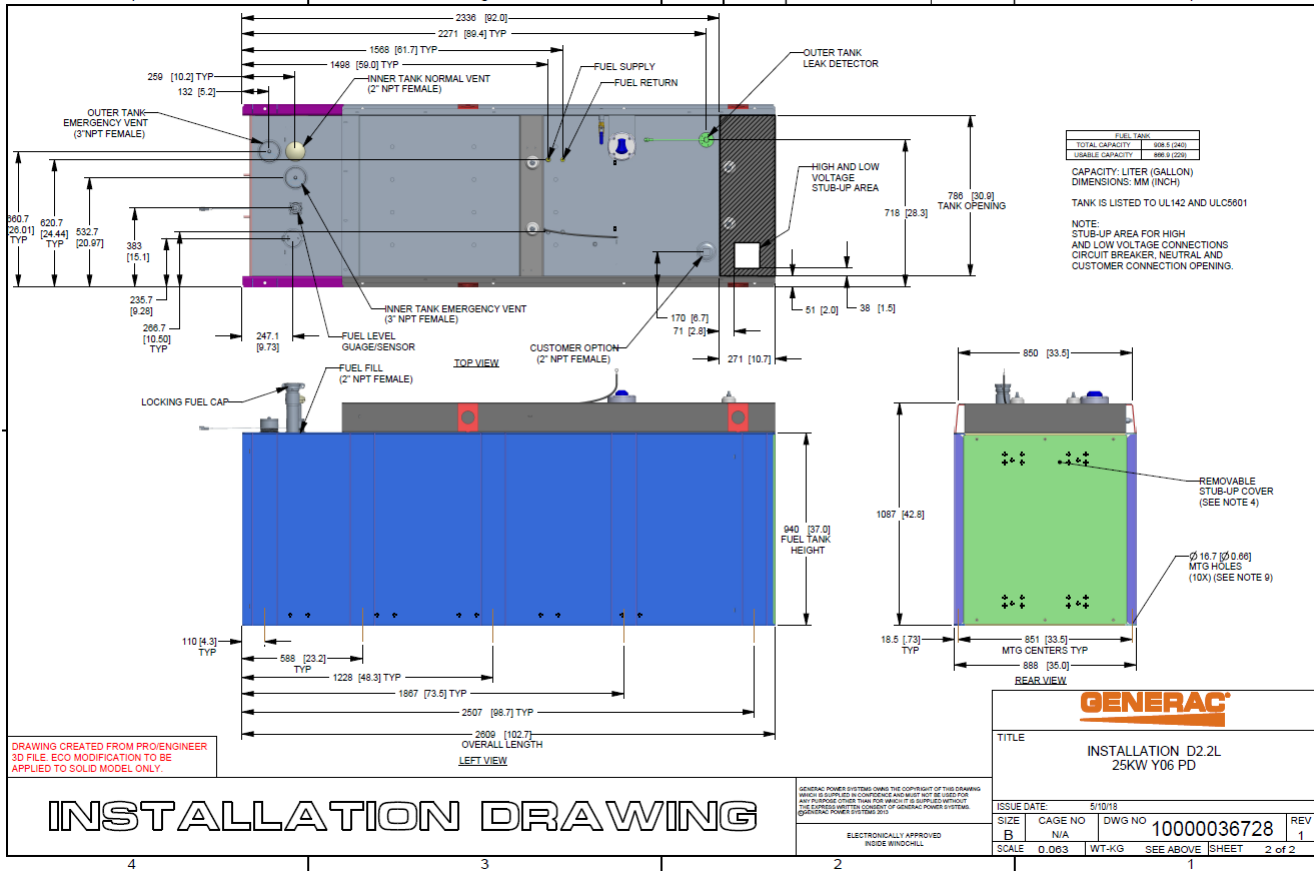

## 3 RXSC200A3 ATS/ Controller

### 3.1 Hardware

The RD025 will come with a RXSC200A3 and an Evollution controller. The sites considered for the RD025 should not have a DC power consumption above 20kW



RXSC200A3 [Link](#)

RXSC200A3 install drawing [Link](#)

Evolution controller spec sheet [Link](#)

RD025 installation drawings and supporting documentation [Link](#)

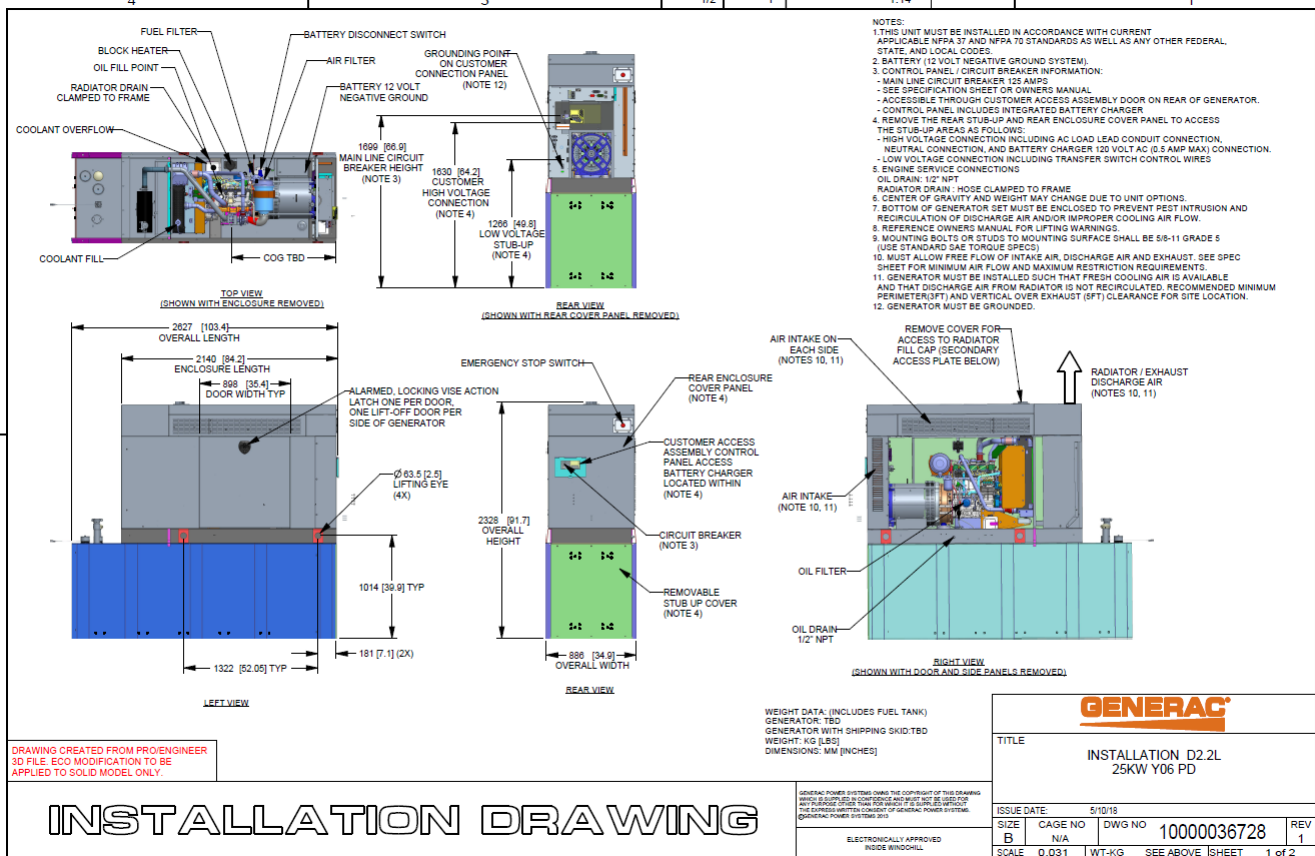

### 3.2 RXSC200A3 Automatic Transfer Switch

The RXSC200A3 (Automatic Transfer Switch) is equipped with the following functions. Utility voltage drop-out <65%. Timer to Generator start: 10 second factory set, adjustable between 2-1500 seconds. Engine Warm up delay: 5 seconds. Standby Voltage Sensor: 65% for 5 seconds. Utility Voltage Pickup >80%. Re-Transfer Time Delay: 15 seconds. Engine Cool-Down Timer: 60 seconds. Exerciser: 5 or 12 minute adjustable weekly/by-weekly/monthly. The transfer switch can also be operated manually without power applied

**RXSC200A3 Dimensions**

Model		RXSC200A3
Height (in./mm)	H1	17.24/437.9
	H2	20/508
Width (in./mm)	W1	12.5/317.5
	W2	14.6/370.8
Depth (in./mm)		7.09/180.1
Weight (lbs./kilos)		20/9.07

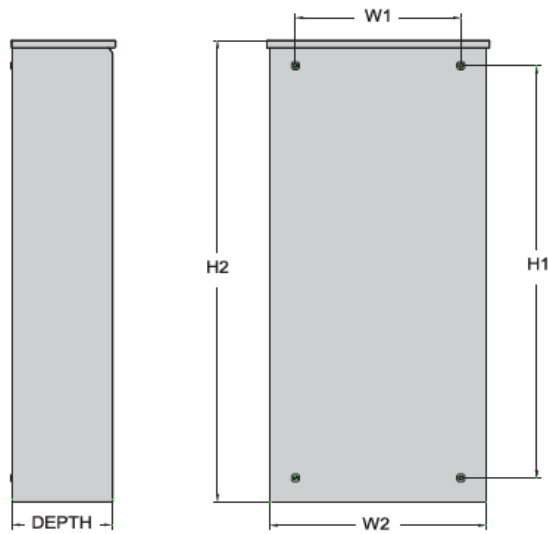

## 4 Architecture/Alarms

### 4.1 Interfaces and Alarming

The generator will be monitored by external alarms, conduit and cat five cables have to be installed from the Evolution Controllers Low Voltage Box located in the Generac generator to the appropriate cell site equipment. Nokia FSEB or FSEE and in Ericsson the SAU.

At a Nokia site, this connection is at the FSEB or an FSEE module. For the wiring diagram and instructions for the FSEB click the [Link](#). (The FSEE is the Nokia module that will be replacing the FSEB. For details on the FSEE contact: HQNokiaCellsiteDesigns@T-Mobile.com)

Ericsson sites will connect to the SAU module via OVP Expansion Kit for 8 External Alarms. Product number: UTOVP-ALM8EXP. For the wiring diagram and instructions for this click the [link](#).

The RXSC200A3 has auxiliary contacts that will facilitate the *ATS in Emergency position* alarm and will be a Normally Closed contact. Below is the wiring schematic for this contact and it can be found in the RXSC200A3 owners manual.

#### Auxiliary Contact

See [Figure 3-4](#). If desired, there is one normally-closed Auxiliary Contact (A) on the transfer switch to operate customer accessories, remote advisory lights, or remote annunciator devices. A suitable power source must be connected to the common terminal. If needed, an extra auxiliary contact can be added.

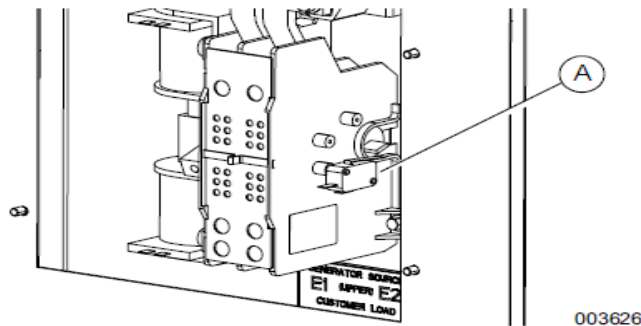

**Figure 3-4. Auxiliary Contact**

The auxiliary contact is normally closed when the transfer switch is in utility mode. The contacts will open when the transfer switch is in the standby power mode.

**NOTE:** Auxiliary Contact is rated 10 amps at 125 or 250 volts AC, and 0.6 amps at 125 volts DC.

**CAUTION**

Equipment damage. Exceeding rated voltage and current will damage the auxiliary contacts. Verify that voltage and current are within specification before energizing this equipment.

(000134a)

T-Mobile has four relays available from the Generac controller that are user-defined. T-Mobile can have four-alarm categories and a limitless number of subcategories. T-Mobile will utilize Normally Closed (NC) dry contacts for alarms in Low Voltage Connection box in the spare outputs section. Ericsson cabinets need to be equipped with the alarm expansion kit (UTOVP-ALM8EXP) to handle external alarms.

Customer Connections Inside the RD025

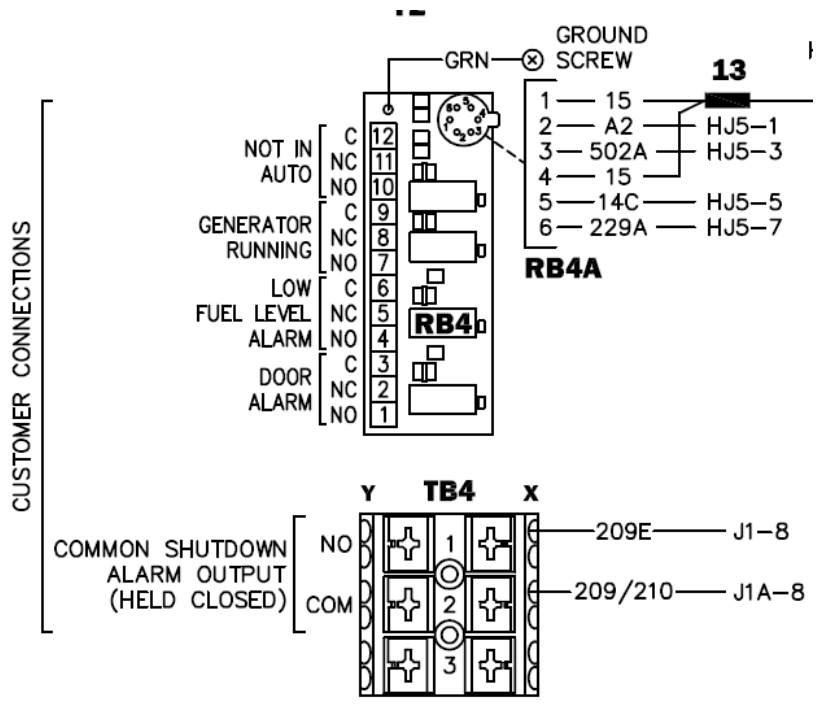

Ericsson UTOVP- ALM8EXP



UTOVP-ALM8EXP Product no	OVP Expansion Kit for 8 External Alarms Denomination	Qty
UTOVP-ALM8EXP	OVP Expansion Kit for 8 External Alarms	1
NFD30234/08	OVERVOLTAGE ARRESTER/OVP-ALM 8	1
RPM777143/01200	CABLE WITH CONNECTOR/SIGNAL CABLE	2

Evolution Controller Customer Connections	Nokia FSEB Alarm Connections 13-24	T-Mobile Standard Alarms
NC#8-Gen Running	NC 4110 grd 4111 pin 13	Generator Running
NC#11-Not In Auto	NC 4110 grd 4111 pin 14	Generator Alarm Critical
NC#2-Door Alarm	NC 4110 grd 4111 pin 15	Generator Alarm NSI
NC#5-Low Fuel	NC 4110 grd 4111 pin 16	Low Fuel
RXSC200A3-Auxiliary Contacts	NC 4110 grd 4111 pin 17	ATS in Emergency Position

Evolution Controller Customer Connections	Ericsson Alarm 8expConnections	T-Mobile Standard Alarms
NC#8- Gen. Running	NC - A5	Generator Running
NC#11-Not In Auto	NC - A6	Generator Alarm Critical
NC#2-Door Alarm	NC - A7	Generator Alarm NSI
NC#5-Low Fuel	NC - A8	Low Fuel
RXSC200A3-Auxiliary Contacts	NC - A9	ATS in Emergency Position

## 5 Regulatory Requirements

Level 2 Acoustic Enclosure provides a noise level of 67.5dBA. It is EPA certified and meets NFPA 99 and 110 requirements(NFPA National Fire Protection Association). The RD025 generator engines is a tier 4 engine and meets the EPA final standards.

## 6 Configuration/Diagrams

The physical configuration of the Generator and the RXSC200A3 is, ATS before the PPC to ensure overcurrent protection when commercial power is restored. The RD025 and the RXSC200A3 has to be wired to Commercial AC power.

Commercial Power Connection Points  
On The RXSC200A3

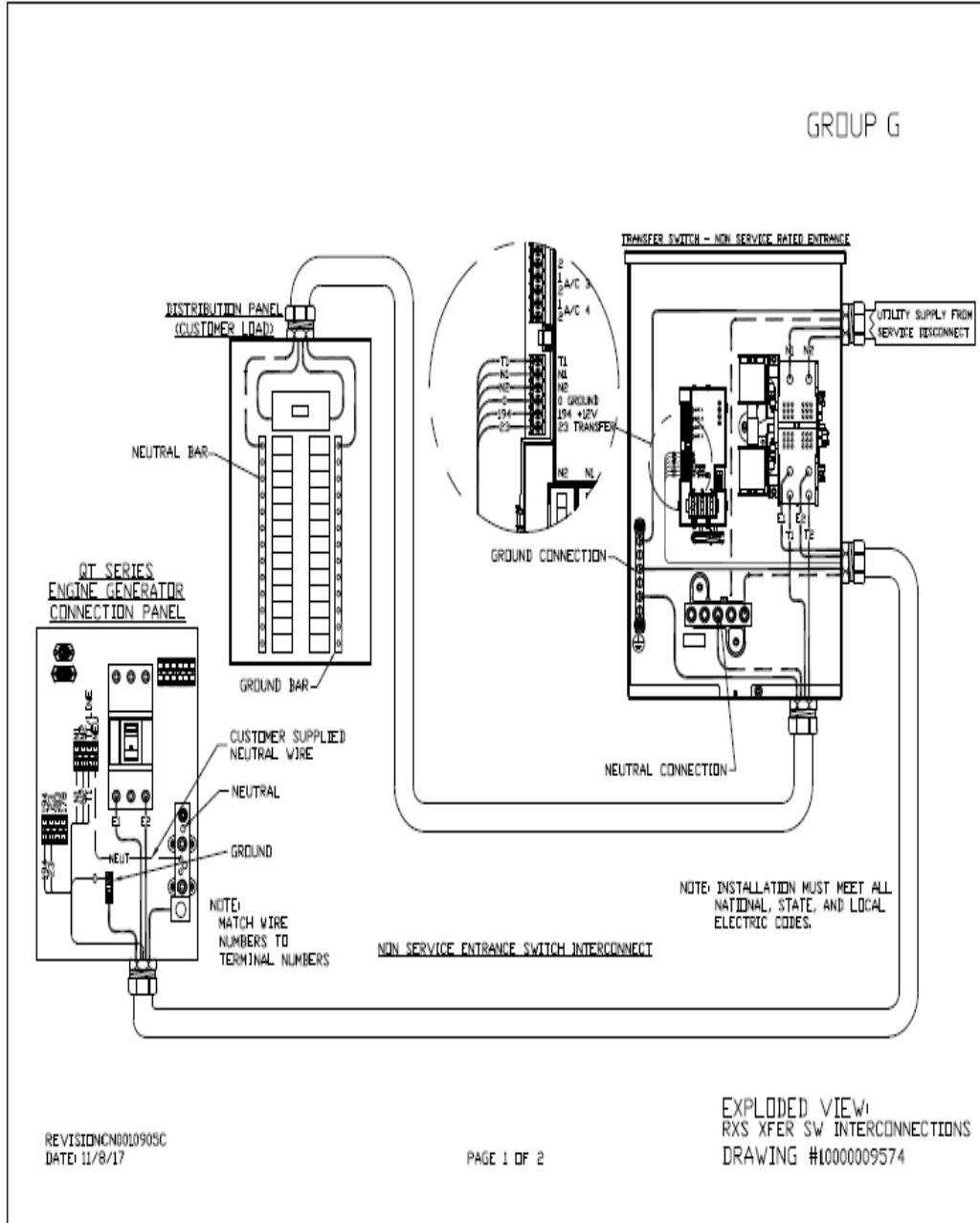

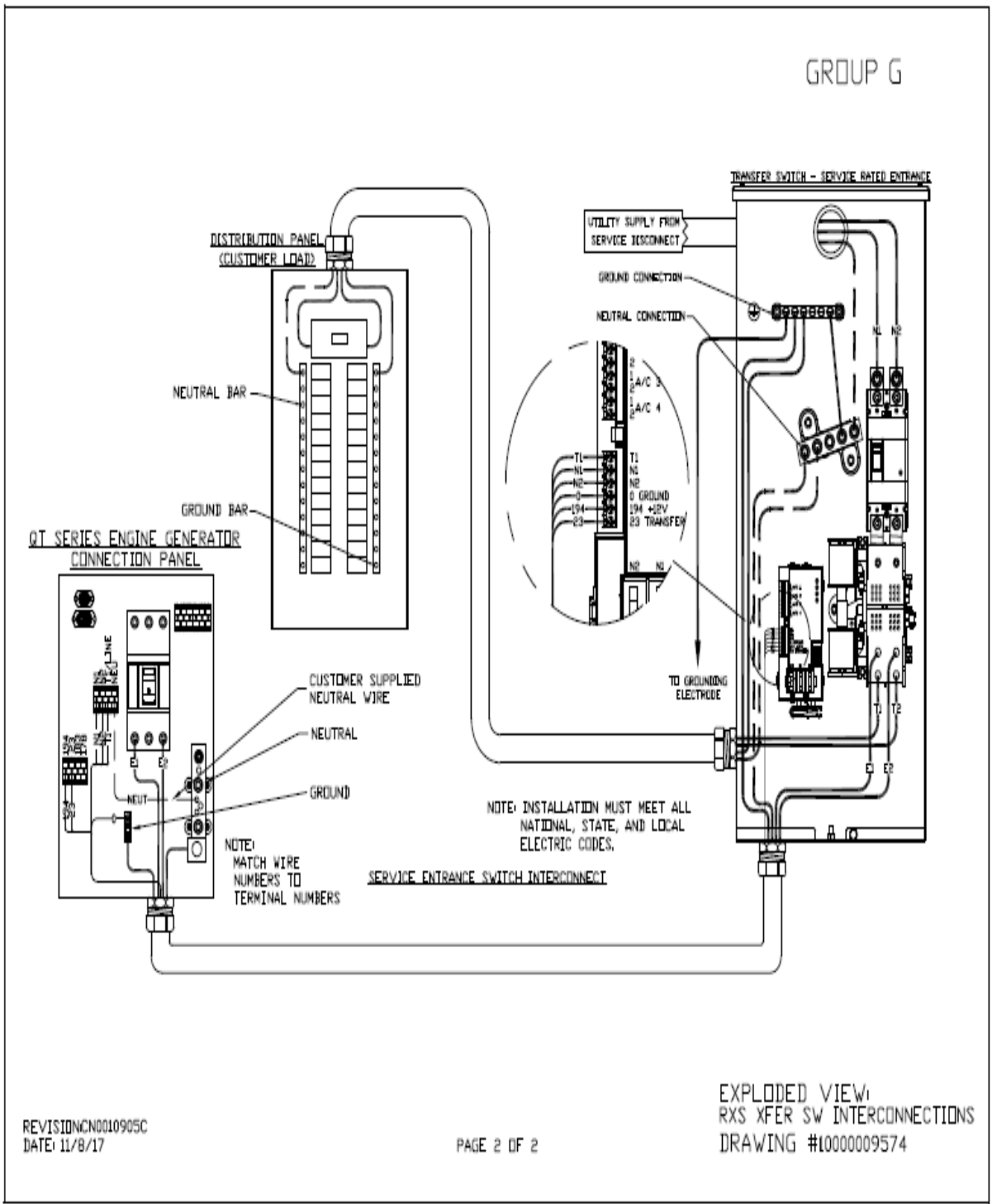



### Compound Diagram:

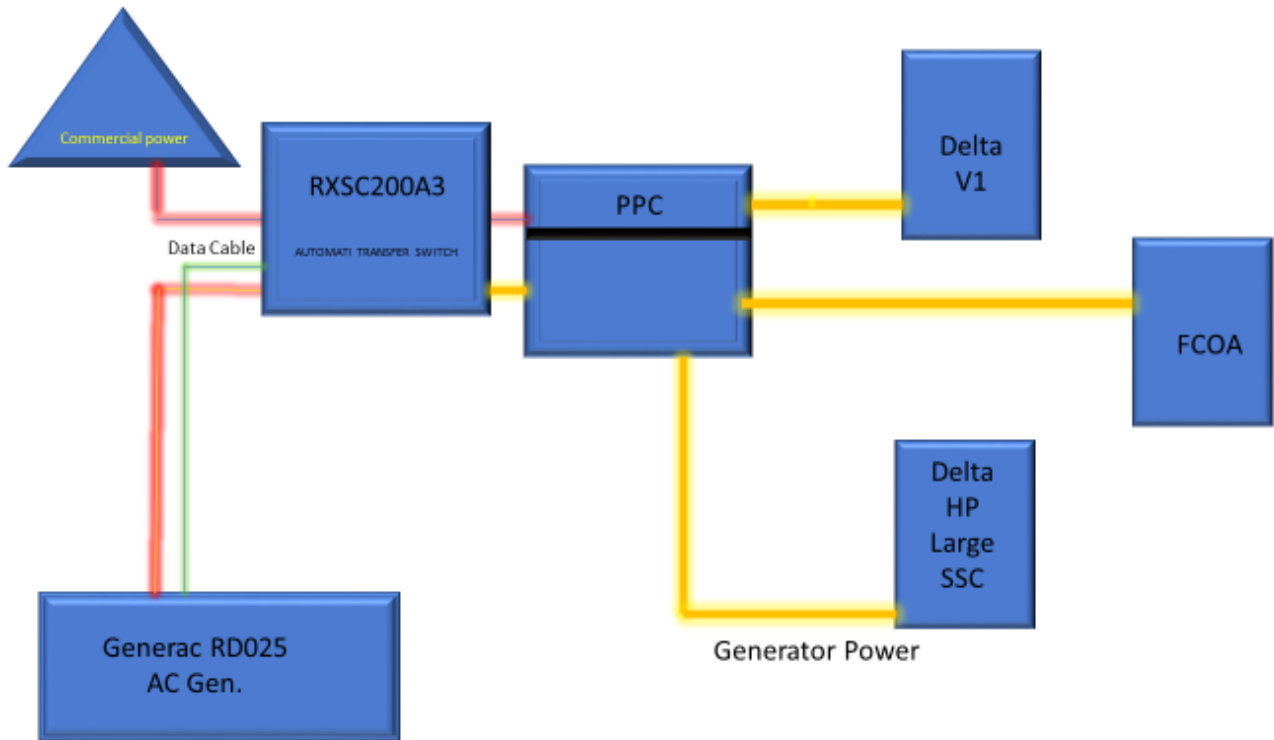

## 7 Maintenance

---

T-Mobile is recommending preventive maintenance to be performed every 250 hours of run-time or every 12 months, whichever comes first.

T-Mobile requires this minimum service checklist for the generator engine:

- Check engine mounts and support. Tighten fasteners.
- Check all the engine hoses and clamps for proper fit, and any signs of cracking and fatigue from wear.
- Inspect all belts for signs of cracking and fatigue from wear and adjust for proper tension.
- Inspect the exhaust system for leaks, burns and wet stacking. Drain exhaust line and tighten any clamps and flange bolts.
- Inspect silencer and plumbing for leaks, cracks or any other signs of wear.
- Inspect the system for fuel, oil and coolant leaks and signs of corrosion.
- Replace water separator.
- Replace water filter/ conditioner.
- Check Anti-Freeze (Spector-Analysis).
- Check coolant level and add, if needed.
- Inspect radiator mounting for signs or wear and cracking.
- Inspect/ clean air filter and change per manufacturer specifications.
- Inspect air intakes and outlets and tighten clamps and brackets, if applicable.
- Replace fuel filter.
- Inspect the carburetor fuel injection system, fuel injection pump and choke, if equipped. Adjust to manufacturers specifications.
- Change engine oil, oil filter and record the date on the filter casing.
- Check engine heater operation, if equipped.
- Check and adjust the battery charger operations, and charge rate within the manufacturer's recommended operating specifications.

- Inspect the battery housing, hardware connections, and cables for corrosion and wear.
- Check the battery electrolyte levels and specific gravity levels.
- Load test generator battery.
- Check, adjust and record generator output voltage, as necessary.
- Check and record the alternator charge rate.
- During inspection run the generator for 30 minutes under load. During this time, and after the engine is at full operational speed and has reached engine operating temperature; determine and record the condition of all inspection points: oil pressure, water/ coolant temperature, Fuel pressure, generator gauge, indicator operations, generator battery.
- Check the engine timing and adjust to manufacturers specifications, if necessary.
- Inspect, adjust and record governor and frequency, if necessary.
- Verify that the low fuel alarm is operational and configured correctly to trigger when the fuel tank reaches 50% of fuel tank capacity.

Check fuel level and refuel the generator during the preventive/ corrective maintenance visit.

# Exhibit E



**UNITED STATES  
POSTAL SERVICE®**

**Click-N-Ship®**

**P**

usps.com 9405 5036 9930 0432 5927 07 0079 5000 0010 6051  
**US POSTAGE**  
 Flat Rate Envoy

U.S. POSTAGE PAID  
click-n-ship®

07/03/2021 Mailed from 01566

**PRIORITY MAIL 2-DAY™**

Expected Delivery Date: 07/07/21  
 Ref#: 045D-NHP  
**0006**

SHIP TO: LISA MATTHEWS  
 CT SITING COUNCIL  
 10 FRANKLIN SQ  
 NEW BRITAIN CT 06051-2655

**USPS TRACKING #**

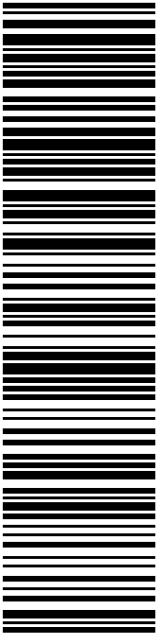

**9405 5036 9930 0432 5927 07**

Electronic Rate Approved #038555749



Cut on dotted line.

### Instructions

1. Each Click-N-Ship® label is unique. Labels are to be used as printed and used only once. DO NOT PHOTO COPY OR ALTER LABEL.
2. Place your label so it does not wrap around the edge of the package.
3. Adhere your label to the package. A self-adhesive label is recommended. If tape or glue is used, DO NOT TAPE OVER BARCODE. Be sure all edges are secure.
4. To mail your package with PC Postage®, you may schedule a Package Pickup online, hand to your letter carrier, take to a Post Office™, or drop in a USPS collection box.
5. Mail your package on the "Ship Date" you selected when creating this label.

### Click-N-Ship® Label Record

**USPS TRACKING # :**  
**9405 5036 9930 0432 5927 07**

Trans. #: 537404907	Priority Mail® Postage: <b>\$7.95</b>
Print Date: 07/01/2021	Total: <b>\$7.95</b>
Ship Date: 07/03/2021	
Expected Delivery Date: 07/07/2021	

**From:** DEBORAH CHASE      Ref#: 045D-NHP  
 NORTHEAST SITE SOLUTIONS, LLC  
 420 MAIN ST  
 STURBRIDGE MA 01566-1359

**To:** LISA MATTHEWS  
 CT SITING COUNCIL  
 10 FRANKLIN SQ  
 NEW BRITAIN CT 06051-2655

\* Retail Pricing Priority Mail rates apply. There is no fee for USPS Tracking® service on Priority Mail service with use of this electronic rate shipping label. Refunds for unused postage paid labels can be requested online 30 days from the print date.



Thank you for shipping with the United States Postal Service!  
 Check the status of your shipment on the USPS Tracking® page at usps.com

# Exhibit F

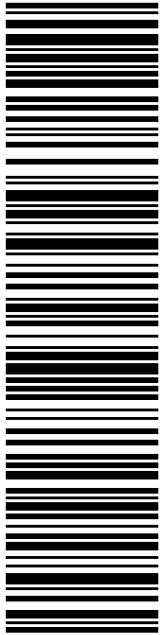

**USPS TRACKING #**

**9405 5036 9930 0432 5927 21**

Electronic Rate Approved #038555749

**P**

07/03/2021

**PRIORITY MAIL 2-DAY™**

Expected Delivery Date: 07/07/21

Reg#: 045-NHP

**0006**

**C001**

**SHIP TO:** DANIELLE CHESEBROUGH  
FIRST SELECTMAN- TOWN OF STONINGTON  
152 ELM ST  
STONINGTON CT 06378-1139

DEBORAH CHASE  
NORTHEAST SITE SOLUTIONS, LLC  
420 MAIN ST  
STURBRIDGE MA 01566-1359

Mailed from 01566



**UNITED STATES POSTAL SERVICE®**

**Click-N-Ship®**

usps.com 9405 5036 9930 0432 5927 21 0079 5000 0010 6378

**US POSTAGE \$7.95**

Flat Rate Envoy

**U.S. POSTAGE PAID**

click-n-ship®



Cut on dotted line.

### Instructions

1. Each Click-N-Ship® label is unique. Labels are to be used as printed and used only once. **DO NOT PHOTO COPY OR ALTER LABEL.**
2. Place your label so it does not wrap around the edge of the package.
3. Adhere your label to the package. A self-adhesive label is recommended. If tape or glue is used, **DO NOT TAPE OVER BARCODE.** Be sure all edges are secure.
4. To mail your package with PC Postage®, you may schedule a Package Pickup online, hand to your letter carrier, take to a Post Office™, or drop in a USPS collection box.
5. Mail your package on the "Ship Date" you selected when creating this label.

### Click-N-Ship® Label Record

**USPS TRACKING # :**  
**9405 5036 9930 0432 5927 21**

Trans. #: 537404907	Priority Mail® Postage: <b>\$7.95</b>
Print Date: 07/01/2021	Total: <b>\$7.95</b>
Ship Date: 07/03/2021	
Expected Delivery Date: 07/07/2021	

**From:** DEBORAH CHASE      Ref#: 045-NHP  
NORTHEAST SITE SOLUTIONS, LLC  
420 MAIN ST  
STURBRIDGE MA 01566-1359

**To:** DANIELLE CHESEBROUGH  
FIRST SELECTMAN- TOWN OF STONINGTON  
152 ELM ST  
STONINGTON CT 06378-1139

\* Retail Pricing Priority Mail rates apply. There is no fee for USPS Tracking® service on Priority Mail service with use of this electronic rate shipping label. Refunds for unused postage paid labels can be requested online 30 days from the print date.



Thank you for shipping with the United States Postal Service!  
Check the status of your shipment on the USPS Tracking® page at usps.com

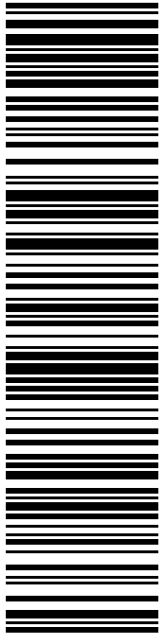

**USPS TRACKING #**

**9405 5036 9930 0432 5927 69**

Electronic Rate Approved #038555749

**P**

07/03/2021

**PRIORITY MAIL 2-DAY™**

Expected Delivery Date: 07/07/21

Reg#: 045-NHP

**0006**

**C002**

**SHIP TO:** CANDACE PALMER  
ZONING ENFORCEMENT OFFICER- STONINGTON  
153 ELM ST  
STONINGTON CT 06378-1163

DEBORAH CHASE  
NORTHEAST SITE SOLUTIONS, LLC  
420 MAIN ST  
STURBRIDGE MA 01566-1359

Mailed from 01566



**Click-N-Ship®**

usps.com 9405 5036 9930 0432 5927 69 0079 5000 0010 6378

**US POSTAGE \$7.95**

Flat Rate Envoy

**U.S. POSTAGE PAID**

click-n-ship®



Cut on dotted line.

### Instructions

1. Each Click-N-Ship® label is unique. Labels are to be used as printed and used only once. DO NOT PHOTO COPY OR ALTER LABEL.
2. Place your label so it does not wrap around the edge of the package.
3. Adhere your label to the package. A self-adhesive label is recommended. If tape or glue is used, DO NOT TAPE OVER BARCODE. Be sure all edges are secure.
4. To mail your package with PC Postage®, you may schedule a Package Pickup online, hand to your letter carrier, take to a Post Office™, or drop in a USPS collection box.
5. Mail your package on the "Ship Date" you selected when creating this label.

### Click-N-Ship® Label Record

**USPS TRACKING # :**  
**9405 5036 9930 0432 5927 69**

Trans. #: 537404907	Priority Mail® Postage: <b>\$7.95</b>
Print Date: 07/01/2021	Total: <b>\$7.95</b>
Ship Date: 07/03/2021	
Expected Delivery Date: 07/07/2021	

**From:** DEBORAH CHASE      Ref#: 045-NHP  
NORTHEAST SITE SOLUTIONS, LLC  
420 MAIN ST  
STURBRIDGE MA 01566-1359

**To:** CANDACE PALMER  
ZONING ENFORCEMENT OFFICER- STONINGTON  
153 ELM ST  
STONINGTON CT 06378-1163

\* Retail Pricing Priority Mail rates apply. There is no fee for USPS Tracking® service on Priority Mail service with use of this electronic rate shipping label. Refunds for unused postage paid labels can be requested online 30 days from the print date.



Thank you for shipping with the United States Postal Service!  
Check the status of your shipment on the USPS Tracking® page at usps.com



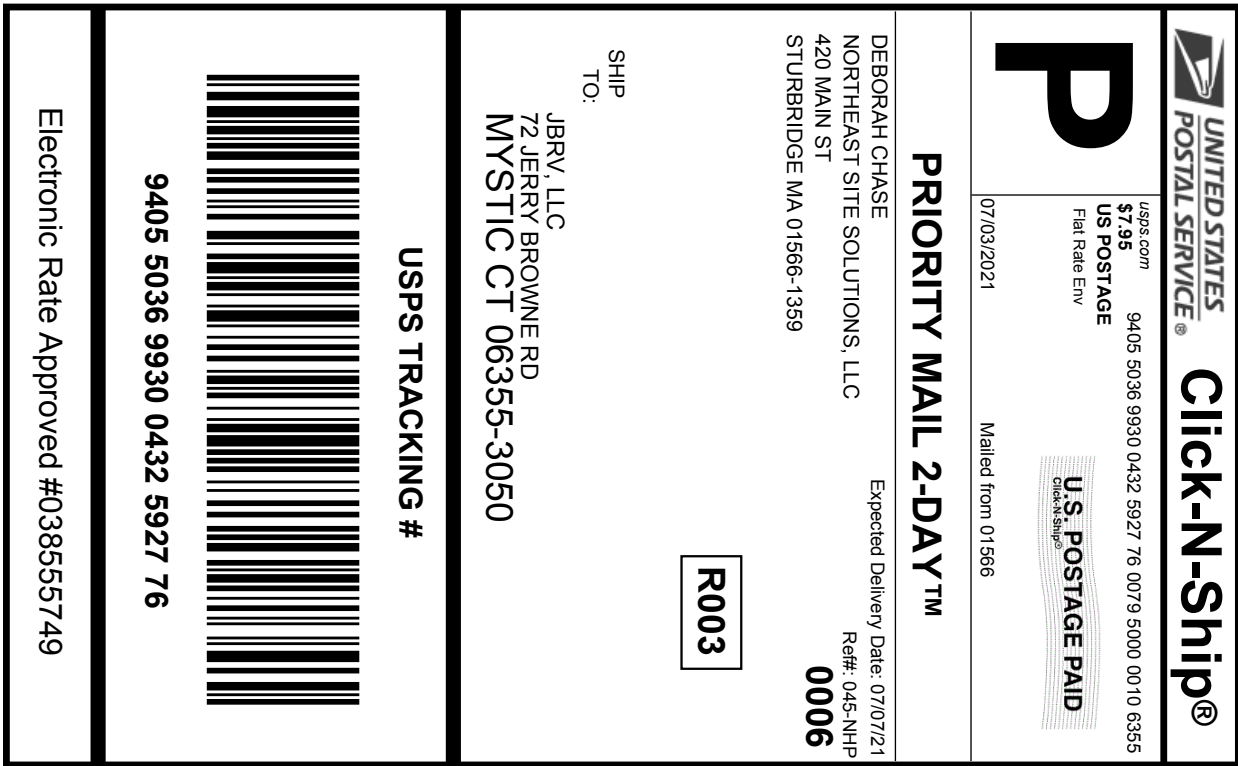

Cut on dotted line.

### Instructions

1. Each Click-N-Ship® label is unique. Labels are to be used as printed and used only once. DO NOT PHOTO COPY OR ALTER LABEL.
2. Place your label so it does not wrap around the edge of the package.
3. Adhere your label to the package. A self-adhesive label is recommended. If tape or glue is used, DO NOT TAPE OVER BARCODE. Be sure all edges are secure.
4. To mail your package with PC Postage®, you may schedule a Package Pickup online, hand to your letter carrier, take to a Post Office™, or drop in a USPS collection box.
5. Mail your package on the "Ship Date" you selected when creating this label.

### Click-N-Ship® Label Record

<b>USPS TRACKING # :</b>	
<b>9405 5036 9930 0432 5927 76</b>	
Trans. #:	537404907
Print Date:	07/01/2021
Ship Date:	07/03/2021
Expected Delivery Date:	07/07/2021
Priority Mail® Postage:	<b>\$7.95</b>
Total:	<b>\$7.95</b>
<b>From:</b>	DEBORAH CHASE NORTHEAST SITE SOLUTIONS, LLC 420 MAIN ST STURBRIDGE MA 01566-1359
<b>To:</b>	JBRV, LLC 72 JERRY BROWNE RD MYSTIC CT 06355-3050
	Ref#: 045-NHP

\* Retail Pricing Priority Mail rates apply. There is no fee for USPS Tracking® service on Priority Mail service with use of this electronic rate shipping label. Refunds for unused postage paid labels can be requested online 30 days from the print date.



Thank you for shipping with the United States Postal Service!

Check the status of your shipment on the USPS Tracking® page at [usps.com](https://usps.com)