

EM-SPRINT-132-130920

300 Governor's Highway

South Windsor

Alcatel-Lucent 

RECEIVED
JUL 10 2014

1 Robbins Road
Westford, MA 01886

July 9, 2014

State of Connecticut
Connecticut Siting Council
10 Franklin Square
New Britain, CT 06051

CONNECTICUT
SITING COUNCIL

RE: Notification of Construction Completion on telecommunication facilities

To whom it may concern:

Alcatel Lucent hereby acknowledges that the list of attached sites have completed construction per the approval granted on the specified date. Please advise if further information is needed..

Very truly yours,

Martha Powers

Martha Powers
Lead Development Manager
Alcatel-Lucent
Sprint Vision Project
1 Robbins Road
Westford, MA 01886

Cc: FST, Siterra

EM/TS #	Address	Town	Sprint ID	Decision Date
EM-SPRINT-062-130912	1065 Wintergreen Avenue	Hamden	CT03XC003	10/15/2013
EM-SPRINT-NEXTEL-060-130118	10 Tanner Marsh Road	Guilford	CT03XC022	2/14/2013
EM-SPRINT-004-130822	181 Montevideo Road	Avon	CT03XC053	9/6/2013
EM-SPRINT-NEXTEL-155-130214A	1358 New Britain Ave.	West Hartford	CT03XC057	3/1/2013
EM-SPRINT-NEXTEL-164-130201	440 Hayden Station Road	Windsor	CT03XC065	3/8/2013
EM-SPRINT-NEXTEL-132-130201	59 McGuire Road	South Windsor	CT03XC066	3/1/2013
EM-SPRINT-NEXTEL-054-130201	299 Paxton Way	Glastonbury	CT03XC081	3/1/2013
EM-SPRINT-NEXTEL-094-130214B	36 Prospect Street	Newington	CT03XC084	3/1/2013
EM-SPRINT-110-130725	10 Sparks Street	Plainville	CT03XC086	8/8/2013
EM-SPRINT-007-130314	260 Beckley Road	Kensington	CT03XC088	4/5/2013
EM-SPRINT-NEXTEL-155-130201	570 New Park Avenue	West Hartford	CT03XC091	3/1/2013
EM-SPRINT-NEXTEL-106-130201	430 Middlesex Turnpike	Old Saybrook	CT03XC102	3/1/2013
EM-SPRINT-NEXTEL-105-130201	30 Short Hills Road	Old Lyme	CT03XC104	3/1/2013
EM-SPRINT-NEXTEL-152-130201	41 Manitock Hill Road	Waterford	CT03XC105	3/1/2013
EM-SPRINT-NEXTEL-045-130201	93 Roxbury Road	East Lyme	CT03XC110	3/1/2013
EM-SPRINT-152-130114	45R Fargo Road	Waterford	CT03XC112	2/14/2013
EM-SPRINT-NEXTEL-027-130201	48 Cow Hill Road	Clinton	CT03XC156	3/1/2013
EM-SPRINT-NEXTEL-082-130201	238 Meridan Road	Middlefield	CT03XC160	3/8/2013
EM-SPRINT-047-130109	160 Plantation Road	East Windsor	CT03XC202	2/7/2013
EM-SPRINT-NEXTEL-077-130214	53 Slater Street	Manchester	CT03XC211	3/1/2013
EM-SPRINT-142-130109	497 Old Post Road	Tolland	CT03XC212	2/7/2013
EM-SPRINT-NEXTEL-042-130222	94 East High Street	East Hampton	CT03XC335	3/8/2013
EM-SPRINT-057-121226	Butternut Hollow Road	Greenwich	CT03XC343	1/11/2013
EM-SPRINT-158-130213	515 Boston Post Road	Westport	CT03XC355	3/1/2013
EM-SPRINT-046-130402	206 Everett Road	Easton	CT03XC362	4/19/2013
EM-SPRINT-085-130322	474 MAIN STREET	MONROE	CT03XC365	4/5/2013
EM-SPRINT-086-131011	57 Cook Drive	Montville	CT03XC365	10/25/2013
EM-SPRINT-118-130322	76 EAST RIDGE	RIDGEFIELD	CT03XC370	4/5/2013
EM-SPRINT-097-131230	20 Barnabas Road	Newtown	CT03XC383	1/21/2014
EM-SPRINT-051-130207	3965 Congress Street	Fairfield	CT03XC385	3/1/2013
EM-SPRINT-NEXTEL-094-130214A	123 Costello Road	Newington	CT23XC555	3/1/2013
EM-SPRINT-119-131008	699 Old Main Street	Rocky Hill	CT23XC556	10/25/2013
EM-SPRINT-077-131008	60 Adams Street	Manchester	CT23XC557	10/25/2013
EM-SPRINT-NEXTEL-080-130123	462 West Main Street	Meriden	CT25XC840	2/14/2013
EM-SPRINT-096-130920	18 Hilltop View Lane	New Milford	CT33XC095	10/4/2013
EM-SPRINT-157-130213	237 Godfrey Road	Weston	CT33XC522	3/1/2013
EM-SPRINT-018-131008	20 Vale Road	Brookfield	CT33XC525	10/25/2013
EM-SPRINT-077-130528	595 Keeney Street	Manchester	CT33XC538	6/14/2013
EM-SPRINT-NEXTEL-129-130214	400 Main Street	Somers	CT33XC554	3/1/2013
EM-SPRINT-047-130322	15 CHAMBERLAIN	BROADBROOK	CT33XC565	4/5/2013
EM-SPRINT-004-130502	277 Huckleberry Road	Avon	CT33XC589	5/17/2013

EM-SPRINT-143-130604	218 Wheeler Road	Torrington	CT33XC592	6/28/2013
EM-SPRINT-140-130724	583 Chapel Street	Thomaston	CT33XC603	8/8/2013
EM-SPRINT-103-130920	Charles Marshall Drive	Norwalk	CT33XC802	10/4/2013
EM-SPRINT-NEXTEL-064-130214	439-455 Homestead Ave.	Hartford	CT43XC805	3/1/2013
EM-SPRINT-064-130311	99 Meadow Street	Hartford	CT43XC806	4/5/2013
EM-SPRINT-083-131127	290 Preston Ave.	Middletown	CT43XC816	12/16/2013
EM-SPRINT-128-130920	530 Bushy Hill Road	Simsbury	CT43XC825	10/4/2013
EM-SPRINT-164-130405A	340 Bloomfield Avenue	Windsor	CT43XC826	4/19/2013
EM-SPRINT-077-130109	239 Middle Turnpike	Manchester	CT43XC827	2/13/2013
EM-SPRINT-165-130118	2-4 Volunteer Drive	Windsor Locks	CT43XC828	2/14/2013
EM-SPRINT-NEXTEL-139-130214	44 Fyler Place	Suffield	CT43XC829	3/8/2013
EM-SPRINT-111-130712	171 Town Hill Road	Plymouth	CT54XC712	7/26/2013
EM-SPRINT-009-130322	38 Spring Hill Road	Bethel	CT54XC749	4/5/2013
EM-SPRINT-154-131011	315 Spencer Plains Road	Westbrook	CT54XC758	10/25/2013
EM-SPRINT-023-130405	14 Canton Springs Road	Canton	CT54XC760	4/19/2013
EM-SPRINT-104-130606	153 Old Salem Road	Norwich	CT54XC775	6/28/2013
EM-SPRINT-164-130405B	99 Day Hill Road	Windsor	CT54XC787	4/19/2013
EM-SPRINT-132-130920	300 Governor's Highway	South Windsor	CT60XC014	10/4/2013
EM-SPRINT-094-130108	605 Willard Avenue	Newington	CT60XC018	1/25/2013
EM-SPRINT-146-130506	197 South Street	Vernon	CT60XC935	5/24/2013
EM-SPRINT-146-130311	777 Talcottville Road	Vernon	CT70XC147	4/5/2013
EM-SPRINT-126-130531	62 Birdseye Road	Shelton	CT73XC004	6/21/2013



STATE OF CONNECTICUT
CONNECTICUT SITING COUNCIL

Ten Franklin Square, New Britain, CT 06051

Phone: (860) 827-2935 Fax: (860) 827-2950

E-Mail: siting.council@ct.gov

www.ct.gov/csc

October 4, 2013

Melanie Howlett
HPC Wireless Services
22 Shelter Rock Lane, Building C
Danbury, CT 06810

RE: **EM-SPRINT-132-130920** – Sprint Spectrum, L.P. notice of intent to modify an existing telecommunications facility located at 300 Governor's Highway, South Windsor, Connecticut.

Dear Ms. Howlett:

The Connecticut Siting Council (Council) hereby acknowledges your notice to modify this existing telecommunications facility, pursuant to Section 16-50j-73 of the Regulations of Connecticut State Agencies with the following conditions:

- Any deviation from the proposed modification as specified in this notice and supporting materials with the Council shall render this acknowledgement invalid;
- Any material changes to this modification as proposed shall require the filing of a new notice with the Council;
- Within 45 days after completion of construction, the Council shall be notified in writing that construction has been completed;
- The validity of this action shall expire one year from the date of this letter; and
- The applicant may file a request for an extension of time beyond the one year deadline provided that such request is submitted to the Council not less than 60 days prior to the expiration.

The proposed modifications including the placement of all necessary equipment and shelters within the tower compound are to be implemented as specified here and in your notice dated September 19, 2013. The modifications are in compliance with the exception criteria in Section 16-50j-72 (b) of the Regulations of Connecticut State Agencies as changes to an existing facility site that would not increase tower height, extend the boundaries of the tower site, increase noise levels at the tower site boundary by six decibels, and increase the total radio frequencies electromagnetic radiation power density measured at the tower site boundary to or above the standard adopted by the State Department of Environmental Protection pursuant to General Statutes § 22a-162. This facility has also been carefully modeled to ensure that radio frequency emissions are conservatively below State and federal standards applicable to the frequencies now used on this tower.

This decision is under the exclusive jurisdiction of the Council. Please be advised that the validity of this action shall expire one year from the date of this letter. Any additional change to this facility will require explicit notice to this agency pursuant to Regulations of Connecticut State Agencies Section 16-50j-73. Such notice shall include all relevant information regarding the proposed change with cumulative worst-case modeling of radio frequency exposure at the closest point of uncontrolled access to the tower base, consistent with Federal Communications Commission, Office of Engineering and Technology, Bulletin 65. Thank you for your attention and cooperation.

Very truly yours,

A handwritten signature in black ink, appearing to read "Melanie A. Bachman". The signature is fluid and cursive, with a long horizontal stroke at the end.

Melanie A. Bachman
Acting Executive Director

MAB/CDM/cm

c: The Honorable Thomas Delnicki, Mayor, Town of South Windsor
Michele R. Lipe, AICP, Town Planner, Town of South Windsor
T-Mobile



EM-SPRINT-132-130920

HPC Wireless Services
22 Shelter Rock Lane.
C
Hartford, CT, 06810
797.1112

ORIGINAL

September 19, 2013

VIA OVERNIGHT COURIER

Connecticut Siting Council
10 Franklin Square
New Britain, Connecticut 06051
Attn: Ms. Melanie Bachman, Acting Executive Director

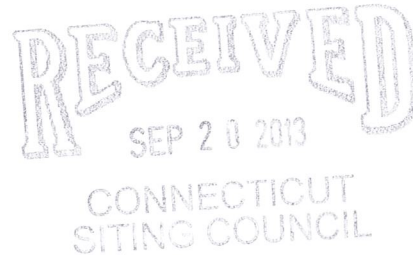

Re: Sprint Spectrum, L.P. – exempt modification
300 Governor’s Highway, South Windsor, Connecticut

Dear Ms. Bachman:

This letter and attachments are submitted on behalf of Sprint Spectrum, L.P. (“Sprint”). Sprint is undertaking modifications to certain existing sites in its Connecticut system in order to implement updated technology. Please accept this letter and attachments as notification, pursuant to R.C.S.A. Section 16-50j-73, of construction that constitutes an exempt modification pursuant to R.C.S.A. Section 16-50j-72(b)(2). In compliance with R.C.S.A. Section 16-50j-73, a copy of this letter and attachments is being sent to the Mayor of the Town of South Windsor.

Sprint plans to modify the existing wireless communications facility owned by T-Mobile, and located at 300 Governor’s Highway, South Windsor (coordinates 41°-50’-0.56” N, 72°-36’-10.97” W). Attached are plan and elevation drawings depicting the planned changes.

The changes to the facility do not constitute a modification as defined in Connecticut General Statutes (“C.G.S.”) Section 16-50i(d) because the general physical characteristics of the facility will not be significantly changed. Rather, the planned changes to the facility fall squarely within those activities explicitly provided for in R.C.S.A. Section 16-50j-72(b)(2).

1. Sprint will not remove the existing CMDA antennas or place any new antennas or equipment on the Tower. Therefore, the proposed modification will not extend the height of the approximately 165’ structure.
2. Sprint will install three (3) RRHs (remote radio heads) mounted on new unistruts, and a new Fiber/Power Distribution Box mounted on new posts, all on a new mounting rack on the existing Concrete Pad. Sprint will also replace two (2) existing cabinets with two (2) similar cabinets on the existing Concrete Pad. The existing GPS antenna will be replaced by another GPS antenna. These changes will have no effect on the site

1. 凡在本行存款...

Ms. Melanie Bachman

September 19, 2013

Page 2

boundaries.

3. The proposed changes will not increase the noise level at the existing facility by six decibels or more. The incremental effect of the proposed changes will be negligible.

4. The changes to the facility will not increase the calculated "worst case" power density for the combined operations at the site to a level at or above the applicable standard for uncontrolled environments as calculated for a mixed frequency site, as the equipment being installed is only located on the ground.

Please contact me by phone at (203) 610-1071 or by e-mail at mjhowlett@optonline.net with questions concerning this matter. Thank you for your consideration.

Respectfully yours,

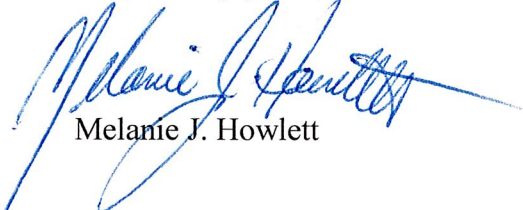

Melanie J. Howlett

Attachments

cc: Honorable Thomas Delnicki, Mayor, Town of South Windsor
Electron Technology Corporation (underlying property owner)

This document contains confidential or proprietary information of Ramaker & Associates, Inc. Neither this document nor the information herein is to be reproduced, distributed, used or disclosed either in whole or in part except as authorized by Ramaker & Associates, Inc.

Sprint
6381 Sprint Parkway
Overland Park, KS 66251

Alcatel-Lucent

RAMAKER & ASSOCIATES, INC.
1120 Dallas Street, Sault City, WI 53583
Phone: 608-843-4100 Fax: 608-843-7999
www.Ramaker.com

**NETWORK VISION
MMBTS LAUNCH
NORTHERN CT MARKET**

Revision 1/20

C:	8/18/13	48" W. RED. AND CO. SECOND MOUNT SCENARIO
B:	8/17/13	FINISH BOA & REV. REVISIONS
A:	7/24/13	20% CD REVIEW - GROUND MOUNT SCENARIO

MARK DATE DESCRIPTION

PROJECT TITLE: PRELIMINARY DATE ISSUED: 08/19/2013

**T-MOBILE GOVERNORS
HIGHWAY**
SITE #: CT60XC014

PROJECT INFORMATION:
300 GOVERNORS HIGHWAY
SOUTH WINDSOR, CT 06074
HARTFORD COUNTY

SHEET TITLE: SITE ELEVATION & NOTES

0 10' 20' 40'

1" = 17'
0.2" x 34" - 1" = 20'
0.2" x 34" - 1" = 10'

SCALE NUMBER: A-2

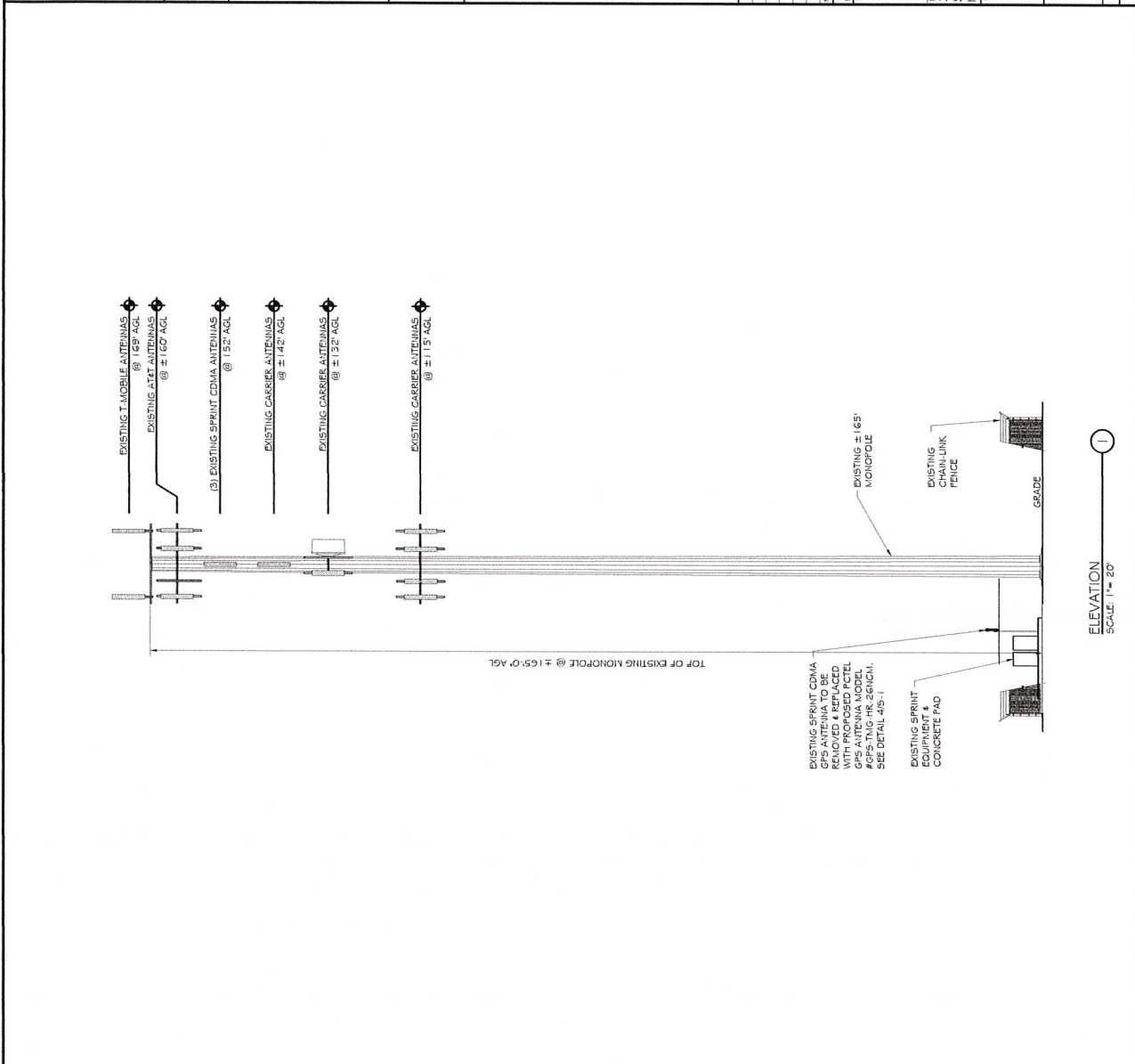

NOTES:

I. SCOPE

A. THIS SECTION COVERS THE SPECIFICATIONS FOR ANTENNA AND COAXIAL CABLE INSTALLATION OF ANTENNAS, COAXIAL CONNECTORS, AND ICE BRIDGE.

B. REFERENCE SPRINT STANDARD CONSTRUCTION SPECIFICATIONS FOR WIRELESS SITES FOR GENERAL REQUIREMENTS.

II. ANTENNAS

A. ANTENNAS SHALL BE PLUMB AND INSTALLED SO THAT THE ENTIRE WHIP EXTENDS ABOVE VERTICAL PIPE MOUNT. ANTENNAS SHALL BE PLUMB AND INSTALLED AS SHOWN, UNLESS OTHERWISE PROVIDED ON THE RF SPECIFICATION SHEET. NOTE: THE ANTENNA MAY BE ORIENTED USING THE REFLECTOR AS THE REFERENCE. ADJUSTING ITS AZIMUTH 180 DEGREES FROM MAXIMUM ANTENNA RADIATION.

B. MICROWAVE ANTENNAS (DISHES) SHALL BE ASSEMBLED PER MANUFACTURER'S DRAWINGS. STIFF ARMS AND RADOMES SHALL BE INSTALLED WITH POLARIZATION PROVIDED BY RF SPECIFICATION SHEET. IF PATH IS NOT READY TO ALIGN, DISH SHOULD BE INSTALLED WITH POLARIZATION PROVIDED BY RF SPECIFICATION SHEET. STAKE DENOTING OPPOSITE END. 2 STIFF ARMS SHALL BE PROVIDED FOR MICROWAVE DISHES 6'-0" IN DIAMETER OR GREATER.

C. A TRANSIT SHALL BE USED TO PROPERLY ALIGN CELLULAR AND MICROWAVE ANTENNAS.

III. COAXIAL CABLE

A. COAXIAL CABLE SHALL BE SUPPORTED WITH SNAP-IN HANGERS. HANGERS SHALL BE INSTALLED AT THE MAXIMUM ALLOWABLE HEIGHT OF THE TOWER. ANGLE ADAPTERS OR ROUND MEMBER ADAPTERS WITH BUTTERFLY CLAMPS SHALL BE USED ELSEWHERE. I.E. SIDERAMS, PLATFORMS, AND MICROWAVE MOUNTS.

B. COAXIAL CABLE SHALL ALSO BE SUPPORTED WITH HOISTING GRIPS. INSTALLED AT MAXIMUM INTERVALS OF 200 FEET. HOISTING GRIPS SHALL BE ATTACHED WITH SHACKLES, BOLTED IN THE 7/8" HOLE OF WAVEGUIDE LADDER.

C. ALL JUMPEES USED BETWEEN COAXIAL CABLE AND ANTENNA SHALL BE SUPPORTED WITHIN 16 INCHES OF ANTENNA. USING BUTTERFLY CLAMPS WITH ANGLE ADAPTERS OR ROUND MEMBER ADAPTERS AROUND PIPES. CELLULAR ANTENNAS TYPICALLY USE 6 JUMPEES; MICROWAVE DISHES USE 3 JUMPEES.

D. COAXIAL CABLE SHALL BE NEATLY BENT WHEN REQUIRED. USING A MINIMUM BENDING RADIUS OF 10 TIMES THE DIAMETER OF THE COAXIAL CABLE. DRIP LOOPS SHOULD BEGIN AT THE ICE BRIDGE - THE END IN THE COAXIAL CABLE SHOULD BE AT A LOWER HEIGHT THAN THE ENTRY POINT.

E. COAXIAL CABLE SHALL BE SUPPORTED WITH SNAP-IN HANGERS ON THE WAVEGUIDE LADDER UNDER ICE BRIDGE. COAXIAL CABLE SHOULD BE NEATLY CUT TO BE INSIDE BUILDING AND TERMINATED AT THE QUARTER WAVE SHORTS.

F. CONNECTORS WILL NORMALLY BE PROVIDED FIRST OFF REEL FROM FACTORY. CONNECTORS TERMINATED IN BUILDING SHALL BE NEATLY INSTALLED PER MANUFACTURER'S SPECIFICATIONS.

G. COAXIAL CABLES SHOULD BE LABELED WITH TAGS INSIDE THE BUILDING.

H. USE 2" WIRE COLORED TAPE TO INDICATE SECTORS. CONTRACTOR TO USE SECTOR COLOR CODING AS INDICATED IN THESE DRAWINGS OR AS PROVIDED BY SPRINT.

I. ALL EXCEPTIONS NEED TO BE VERIFIED WITH THE PROJECT MANAGER.

IV. CONNECTORS

A. ALL CONNECTIONS AND GROUNDING KITS SHALL BE WEATHERPROOFED USING COLD SHRINK OR ANDREW APPROVED EQUIVALENT. THE ENTIRE PORTION OF CONNECTOR SHALL BE EXPOSED TO THE ELEMENTS.

B. COAXIAL CABLE SHALL BE GROUNDING USING GROUNDING KITS AT THE TOP (BELOW THE BRID), BOTTOM (ABOVE THE BRID) ON THE WAVEGUIDE LADDER. THE BOTTOM OF THE BRID ONE ENTRY INTO WAVEGUIDE PORTS. 4" CABLE BOOTS SHALL BE INSTALLED PER MANUFACTURER'S RECOMMENDATIONS.

C. GROUNDING KITS SHALL BE NEATLY INSTALLED SO THAT THE WAVEGUIDE LADDER IS PROTECTED FROM THE GROUND BAR. JUMPER WIRE SHOULD RUN IN A DIRECT PATH TO THE GROUND BAR TOWER LADDER, BUT HAVE ADEQUATE SLACK FOR EXPANSION, CONTRACTION, AND REPAIR. NON-OIL GREASE SHOULD BE APPLIED BETWEEN LUG AND BARTOWER.

D. TOWER GROUND BAR SHALL BE INSTALLED ON THE ANGLE BEHIND THE FIRST DIAGONAL WAVEGUIDE LADDER RUNG. ABOVE 8'-6" GROUND BAR SHALL BE ISOLATED FROM ANGLE USING NYLON BUSHINGS PROVIDED.



**NETWORK VISION
MMBTS LAUNCH
NORTHERN CT MARKET**

Contractor's Use

PROJECT TITLE	PRELIMINARY	DATE	08/18/2013
DRAWING NO.	190013	ISSUED	
REVISION		DESCRIPTION	
A.	190113	FOR CD REVIEW - GROUND MOUNT SCHEMA	
B.	190113	FOR CD REVIEW - GROUND MOUNT SCHEMA	
C.	191513	FOR CD REVIEW - GROUND MOUNT SCHEMA	
D.	190113	FOR CD REVIEW - GROUND MOUNT SCHEMA	

**T-MOBILE GOVERNORS
HIGHWAY**

SITE #: CT60XC014

PROJECT INFORMATION
300 GOVERNORS HIGHWAY
SOUTH WINDSOR, CT 06074
HARTFORD COUNTY

STRUCTURAL DETAILS

SCALE: NONE

PROJECT NUMBER: 25031
SHEET NUMBER: S-1

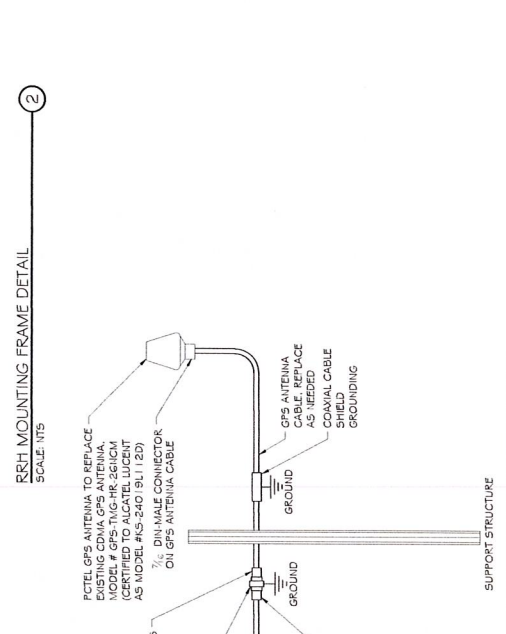
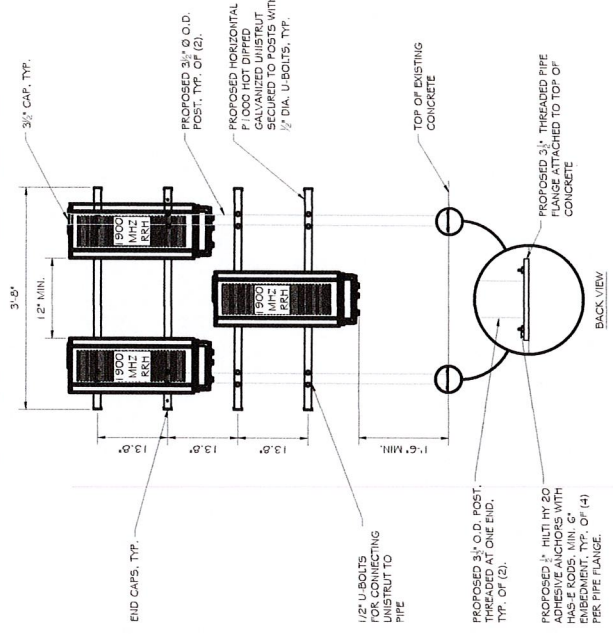

NOTES:

- CONTRACTOR TO INSTALL GPS SURGE PROTECTION PER ALL SPECIFICATIONS.
- THE GPS SURGE NEEDS TO BE INSTALLED AWAY FROM, AND SEPARATE FROM, THE MMBTS CABINET.
- THE GPS SURGE NEEDS TO BE INSTALLED AWAY FROM, AND SEPARATE FROM, THE MMBTS CABINET.
- THE GPS SURGE NEEDS TO BE CONNECTED TO THE GROUND SYSTEM, VIA A GROUND LEAD.

GPS MOUNTING DETAIL
SCALE: NTS

- STRUCTURAL NOTES**
- DESIGN REQUIREMENTS PER INTERNATIONAL BUILDING CODE 2009 AND THE IBC 2012 G STRUCTURAL STANDARDS FOR STEEL ANTENNA TOWERS AND ANTENNA SUPPORTING STRUCTURES.
 - INFORMATION SHOWN ON THESE DRAWINGS WAS OBTAINED BY FIELD MEASUREMENTS AND FROM THE EXISTING STRUCTURAL DRAWINGS. THE CONTRACTOR SHALL VERIFY ALL DIMENSIONS, EXISTING CONDITIONS AND NOTIFY THE ARCHITECT/ENGINEER OF ANY DISCREPANCIES PRIOR TO ORDERING MATERIALS OR PROCEEDING WITH CONSTRUCTION.
 - THE GENERAL CONTRACTOR AND HIS SUB-CONSULTANTS SHALL BE RESPONSIBLE FOR OBTAINING ALL PERMITS AND INSPECTIONS WHICH MAY BE REQUIRED FOR THE WORK.
 - STRUCTURAL STEEL SHALL CONFORM TO THE LATEST EDITION OF THE AISC SPECIFICATIONS FOR STRUCTURAL STEEL BUILDINGS. ALLOWABLE STRESS DESIGN AND PLASTIC DESIGN INCLUDING WELDING SHALL BE TO THE AISC CODE FOR STANDARD PRACTICE.
 - STRUCTURAL STEEL PLATES AND SHAPES SHALL CONFORM TO ASTM A992. ALL STRUCTURAL STEEL SHALL BE A36. ALL STRUCTURAL STEEL COMPONENTS AND FABRICATED ASSEMBLIES SHALL BE HOT DIP GALVANIZED AFTER FABRICATION.
 - WELDING SHALL BE IN ACCORDANCE WITH THE LATEST EDITION OF AMERICAN WELDING SOCIETY (AWS) STRUCTURAL WELDING CODE. STEEL WELD ELECTRODES SHALL BE E70XX.
 - ALL COAXIAL CABLE CONNECTORS AND TRANSMITTER EQUIPMENT SHALL BE AS SPECIFIED BY THE OWNER AND IS NOT INCLUDED IN THESE CONSTRUCTION DOCUMENTS. THE CONTRACTOR SHALL VERIFY ALL DIMENSIONS AND NOTIFY THE ARCHITECT/ENGINEER OF ANY DISCREPANCIES PRIOR TO ORDERING MATERIALS OR PROCEEDING WITH CONSTRUCTION.
 - ALL THREADED STRUCTURAL FASTENERS FOR THE MMBTS SHALL CONFORM TO ASTM A193 GR. B7. ALL STRUCTURAL FASTENERS FOR STRUCTURAL STEEL, TRAINING SHALL CONFORM TO ASTM A325. FASTENERS SHALL BE 7/8" DIA. DIAMETER BEARING TYPE SHIP PLATE. ALL EXPOSED FASTENERS, NUTS, AND WASHERS SHALL BE GALVANIZED UNLESS OTHERWISE NOTED. CONCRETE EXPANSION ANCHORS SHALL BE HILTI KWIK BOLT'S UNLESS OTHERWISE NOTED.
 - LUMBER (IF APPLICABLE) SHALL COMPLY WITH THE REQUIREMENTS OF AMERICAN INSTITUTE OF WOOD CONSTRUCTION AND THE NATIONAL DESIGN SPECIFICATION FOR WOOD CONSTRUCTION. ALL LUMBER SHALL BE PRESSURE TREATED AND SHALL BE STRUCTURAL GRADE NO. 2 OR BETTER.
 - IF APPLICABLE, ROOF PROTECTION PADS UNDER THE CONCRETE PAVERS AND WAVEGUIDE SUPPORTS SHALL BE 0.30" THICK RUBBER RESILIENT PROTECTION PADS. THE ROOM OF TWO INCHES BROAD THE PERIMETER OF THE PAVERS AND THE WOOD SLEEPERS AND SHALL BE PLACED WITH A MINIMUM 1/2" SPACE BETWEEN ADJACENT PADS TO FACILITATE DRAINAGE. ON THE ROOF, REMOVE ALL LOOSE STONES PRIOR TO PLACING THE SEPARATOR SHEET.
 - NORTH ARROW SHOWN ON PLANS REFERS TO THE NORTH AND SHALL BE USED TO DETERMINE THE NORTH AND INFORM CONSTRUCTION MANAGER OF ANY DISCREPANCY BEFORE STARTING CONSTRUCTION.