

VICINITY MAP



AMERICAN TOWER®

ATC SITE NAME: RKHL - ROCKY HILL
ATC SITE NUMBER: 302479
AT&T PACE NUMBERS: MRCTB052254, MRCTB050836,
MRCTB051039, MRCTB050951,
MRCTB050751, MRCTB050777

AT&T SITE ID: CT1009
AT&T FA CODE:10035027
AT&T SITE NAME: ROCKY HILL-WEST ST
SITE ADDRESS: 699 WEST STREET
ROCKY HILL, CT 06067

AT&T MOBILITY
LTE5C/5GNR/RETROFIT ANTENNA AMENDMENT PLAN



LOCATION MAP

COMPLIANCE CODE	PROJECT SUMMARY	PROJECT DESCRIPTION	SHEET INDEX				
ALL WORK SHALL BE PERFORMED AND MATERIALS INSTALLED IN ACCORDANCE WITH THE CURRENT EDITIONS OF THE FOLLOWING CODES AS ADOPTED BY THE LOCAL GOVERNMENT AUTHORITIES. NOTHING IN THESE PLANS IS TO BE CONSTRUED TO PERMIT WORK NOT CONFORMING TO THESE CODES. 1. 2018 CONNECTICUT STATE BUILDING CODE-AMENDMENTS TO IBC 2015 2. INTERNATIONAL BUILDING CODE 2015, INTERNATIONAL CODE COUNCIL 3. TIA-222-G-4, STRUCTURAL STANDARD FOR ANTENNA SUPPORTING STRUCTURES AND ANTENNAS 4. ASCE 7-10 MINIMUM DESIGN LOADS FOR BUILDINGS AND OTHER STRUCTURES, AMERICAN SOCIETY OF CIVIL ENGINEERS 5. STEEL CONSTRUCTION MANUAL 14TH EDITION, AMERICAN INSTITUTE OF STEEL CONSTRUCTION 6. CITY/COUNTY ORDINANCES	<u>SITE ADDRESS:</u> 699 WEST STREET ROCKY HILL, CT 06067 COUNTY: HARTFORD <u>GEOGRAPHIC COORDINATES:</u> LATITUDE: 41.65176772 LONGITUDE: -72.66847905 GROUND ELEVATION: 200' AMSL	THE PROPOSED PROJECT INCLUDES MODIFYING GROUND BASED AND TOWER MOUNTED EQUIPMENT AS INDICATED PER BELOW: <u>TOWER WORK:</u> REMOVE (3) ANTENNA(S), (6) RRH(S), (6) COAX CABLE(S), (2) DC CABLES, (1) FIBER TRUNK, AND (2) 3" CONDUIT INSTALL (12) ANTENNA(S), (9) RRH(S), (1) DC9 SQUID, AND (3) DC AND (1) FIBER TRUNK(S), (3) Y-CABLE(S) EXISTING (6) ANTENNA(S), (6) RRH(S), (2) SQUID, (6) COAX CABLE(S), (4) DC TRUNK(S), AND (2) FIBER TRUNK(S) TO REMAIN <u>GROUND WORK:</u> REMOVE/DECOM UMTS BBU(S) INSTALL (1) DC12, (3) 6673 FRONTHAUL GATEWAY(S), (1) 5216, (1) MXU, AND (1) 6630-IDLe	SHEET NO:	DESCRIPTION:	REV:	DATE:	BY:
			G-001	TITLE SHEET	0	03/17/22	BR
			G-002	GENERAL NOTES	0	03/17/22	BR
			C-101	DETAILED SITE PLAN	0	03/17/22	BR
			C-201	TOWER ELEVATION	0	03/17/22	BR
			C-401	RF SCHEDULE AND ANTENNA INSTALLATION	0	03/17/22	BR
			C-501	CONSTRUCTION DETAILS	0	03/17/22	BR
			E-501	GROUNDING DETAILS	0	03/17/22	BR
			R-601	SUPPLEMENTAL	0	03/17/22	
			R-602	SUPPLEMENTAL	0	03/17/22	
		R-603	SUPPLEMENTAL	0	03/17/22		



Dewberry®
Dewberry Engineers Inc.
99 SUMMER STREET
SUITE 700
BOSTON, MA 02110
PHONE: 617.695.3400

REV.	DESCRIPTION	BY	DATE
A	PRELIM	JW	11/11/21
0	FINAL	BR	03/17/22

ATC SITE NUMBER:
302479

ATC SITE NAME:
RKHL - ROCKY HILL

AT&T MOBILITY SITE NAME:
ROCKY HILL-WEST ST

SITE ADDRESS:
699 WEST STREET
ROCKY HILL, CT 06067



DATE DRAWN:	11/11/21
ATC JOB NO:	13683394
CUSTOMER ID:	ROCKY HILL-WEST ST
CUSTOMER #:	10035027

TITLE SHEET

SHEET NUMBER:	REVISION:
G-001	0

GENERAL CONSTRUCTION NOTES:

1. OWNER FURNISHED MATERIALS, AT&T MOBILITY "THE COMPANY" WILL PROVIDE AND THE CONTRACTOR WILL INSTALL
- A. BTS EQUIPMENT FRAME (PLATFORM) AND ICEBRIDGE SHELTER (GROUND BUILD/CO-LOCATE ONLY)

B. AC/TELCO INTERFACE BOX (PPC)

C. ICE BRIDGE (CABLE TRAY WITH COVER) (GROUND BUILD/CO-LOCATE ONLY, GC TO FURNISH AND INSTALL FOR ROOFTOP INSTALLATION)

D. TOWERS, MONOPOLES

E. TOWER LIGHTING

F. GENERATORS & LIQUID PROPANE TANK

G. ANTENNA STANDARD BRACKETS, FRAMES AND PIPES FOR MOUNTING

H. ANTENNAS (INSTALLED BY OTHERS)

I. TRANSMISSION LINE

J. TRANSMISSION LINE JUMPERS

K. TRANSMISSION LINE CONNECTORS WITH WEATHERPROOFING KITS

L. TRANSMISSION LINE GROUND KITS

M. HANGERS

N. HOISTING GRIPS

O. BTS EQUIPMENT
2. THE CONTRACTOR IS RESPONSIBLE TO PROVIDE ALL OTHER MATERIALS FOR THE COMPLETE INSTALLATION OF THE SITE INCLUDING, BUT NOT LIMITED TO, SUCH MATERIALS AS FENCING, STRUCTURAL STEEL SUPPORTING SUB-FRAME FOR PLATFORM, ROOFING LABOR AND MATERIALS, GROUNDING RINGS, GROUNDING WIRES, COPPER-CLAD OR XIT CHEMICAL GROUND ROD(S), BUSS BARS, TRANSFORMERS AND DISCONNECT SWITCHES WHERE APPLICABLE, TEMPORARY ELECTRICAL POWER, CONDUIT, LANDSCAPING COMPOUND STONE, CRANES, CORE DRILLING, SLEEPERS AND RUBBER MATTING, REBAR, CONCRETE CAISSONS, PADS AND/OR AUGER MOUNTS, MISCELLANEOUS FASTENERS, CABLE TRAYS, NON-STANDARD ANTENNA FRAMES AND ALL OTHER MATERIAL AND LABOR REQUIRED TO COMPLETE THE JOB ACCORDING TO THE DRAWINGS AND SPECIFICATIONS. IT IS THE POSITION OF AT&T MOBILITY TO APPLY FOR PERMITTING AND CONTRACTOR RESPONSIBLE FOR PICKUP AND PAYMENT OF REQUIRED PERMITS.
3. ALL WORK SHALL CONFORM TO ALL CURRENT APPLICABLE FEDERAL, STATE, AND LOCAL CODES, INCLUDING ANSI/EIA/TIA-222, AND COMPLY WITH ATC CONSTRUCTION SPECIFICATIONS.
4. CONTRACTOR SHALL CONTACT LOCAL 811 FOR IDENTIFICATION OF UNDERGROUND UTILITIES PRIOR TO START OF CONSTRUCTION.
5. CONTRACTOR SHALL BE RESPONSIBLE FOR COORDINATING ALL REQUIRED INSPECTIONS.
6. ALL DIMENSIONS TO, OF, AND ON EXISTING BUILDINGS, DRAINAGE STRUCTURES, AND SITE IMPROVEMENTS SHALL BE VERIFIED IN FIELD BY CONTRACTOR WITH ALL DISCREPANCIES REPORTED TO THE ENGINEER.
7. DO NOT CHANGE SIZE OR SPACING OF STRUCTURAL ELEMENTS.
8. DETAILS SHOWN ARE TYPICAL; SIMILAR DETAILS APPLY TO SIMILAR CONDITIONS UNLESS OTHERWISE NOTED.
9. THESE DRAWINGS DO NOT INCLUDE NECESSARY COMPONENTS FOR CONSTRUCTION SAFETY WHICH SHALL BE THE SOLE RESPONSIBILITY OF THE CONTRACTOR.
10. CONTRACTOR SHALL BRACE STRUCTURES UNTIL ALL STRUCTURAL ELEMENTS NEEDED FOR STABILITY ARE INSTALLED. THESE ELEMENTS ARE AS FOLLOWS: LATERAL BRACING, ANCHOR BOLTS, ETC.
11. CONTRACTOR SHALL DETERMINE EXACT LOCATION OF EXISTING UTILITIES, GROUNDS DRAINS, DRAIN PIPES, VENTS, ETC. BEFORE COMMENCING WORK.
12. INCORRECTLY FABRICATED, DAMAGED, OR OTHERWISE MISFITTING OR NONCONFORMING MATERIALS OR CONDITIONS SHALL BE REPORTED TO THE AT&T MOBILITY REP PRIOR TO REMEDIAL OR CORRECTIVE ACTION. ANY SUCH REMEDIAL ACTION SHALL REQUIRE WRITTEN APPROVAL BY THE AT&T MOBILITY REP PRIOR TO PROCEEDING.
13. EACH CONTRACTOR SHALL COOPERATE WITH THE AT&T MOBILITY REP, AND COORDINATE HIS WORK WITH THE WORK OF OTHERS.
14. CONTRACTOR SHALL REPAIR ANY DAMAGE CAUSED BY CONSTRUCTION OF THIS PROJECT TO MATCH EXISTING PRE-CONSTRUCTION CONDITIONS TO THE SATISFACTION OF THE AT&T MOBILITY CONSTRUCTION MANAGER.
15. ALL CABLE/CONDUIT ENTRY/EXIT PORTS SHALL BE WEATHERPROOFED DURING INSTALLATION USING A SILICONE SEALANT.
16. WHERE EXISTING CONDITIONS DO NOT MATCH THOSE SHOWN IN THIS PLAN SET, CONTRACTOR SHALL NOTIFY THE AT&T MOBILITY REP AND ENGINEER OF RECORD IMMEDIATELY.
17. CONTRACTOR SHALL ENSURE ALL SUBCONTRACTORS ARE PROVIDED WITH A COMPLETE AND CURRENT SET OF DRAWINGS AND SPECIFICATIONS FOR THIS PROJECT.
18. CONTRACTOR SHALL REMOVE ALL RUBBISH AND DEBRIS FROM THE SITE AT THE END OF EACH DAY.
19. CONTRACTOR SHALL COORDINATE WORK SCHEDULE WITH AMERICAN TOWER CORPORATION (ATC) AND TAKE PRECAUTIONS TO MINIMIZE IMPACT AND DISRUPTION OF OTHER OCCUPANTS OF THE FACILITY.
20. CONTRACTOR SHALL FURNISH AT&T MOBILITY AND AMERICAN TOWER CORPORATION (ATC) WITH A PDF MARKED UP AS-BUILT SET OF DRAWINGS UPON COMPLETION OF WORK.
21. PRIOR TO SUBMISSION OF BID, CONTRACTOR SHALL COORDINATE WITH AT&T MOBILITY REP TO DETERMINE WHAT, IF ANY, ITEMS WILL BE PROVIDED. ALL ITEMS NOT PROVIDED SHALL BE PROVIDED AND INSTALLED BY THE CONTRACTOR. CONTRACTOR WILL INSTALL

ALL ITEMS PROVIDED.

22. PRIOR TO SUBMISSION OF BID, CONTRACTOR SHALL COORDINATE WITH AT&T MOBILITY REP TO DETERMINE IF ANY PERMITS WILL BE OBTAINED BY CONTRACTOR. ALL REQUIRED PERMITS NOT OBTAINED BY AT&T MOBILITY MUST BE OBTAINED, AND PAID FOR, BY THE CONTRACTOR.
23. CONTRACTOR SHALL INSTALL ALL SITE SIGNAGE IN ACCORDANCE WITH AT&T MOBILITY SPECIFICATIONS AND REQUIREMENTS.
24. CONTRACTOR SHALL SUBMIT ALL SHOP DRAWINGS TO AT&T MOBILITY FOR REVIEW AND APPROVAL PRIOR TO FABRICATION.
25. ALL EQUIPMENT SHALL BE INSTALLED ACCORDING TO MANUFACTURER'S SPECIFICATIONS AND LOCATED ACCORDING TO AT&T MOBILITY SPECIFICATIONS, AND AS SHOWN IN THESE PLANS.
26. THE CONTRACTOR SHALL SUPERVISE AND DIRECT THE PROJECT DESCRIBED HEREIN. THE CONTRACTOR SHALL BE SOLELY RESPONSIBLE FOR ALL THE CONSTRUCTION MEANS, METHODS, TECHNIQUES, SEQUENCES AND PROCEDURES AND FOR COORDINATING ALL PORTIONS OF THE WORK UNDER THE CONTRACT.
27. CONTRACTOR SHALL NOTIFY AT&T MOBILITY REP A MINIMUM OF 48 HOURS IN ADVANCE OF POURING CONCRETE OR BACKFILLING ANY UNDERGROUND UTILITIES, FOUNDATIONS OR SEALING ANY WALL, FLOOR OR ROOF PENETRATIONS FOR ENGINEERING REVIEW AND APPROVAL.
28. CONTRACTOR SHALL BE RESPONSIBLE FOR SITE SAFETY INCLUDING COMPLIANCE WITH ALL APPLICABLE OSHA STANDARDS AND RECOMMENDATIONS AND SHALL PROVIDE ALL NECESSARY SAFETY DEVICES INCLUDING PPE AND PPM AND CONSTRUCTION DEVICES SUCH AS WELDING AND FIRE PREVENTION, TEMPORARY SHORING, SCAFFOLDING, TRENCH BOXES/SLOPING, BARRIERS, ETC.
29. THE CONTRACTOR SHALL PROTECT AT HIS OWN EXPENSE, ALL EXISTING FACILITIES AND SUCH OF HIS NEW WORK LIABLE TO INJURY DURING THE CONSTRUCTION PERIOD. ANY DAMAGE CAUSED BY NEGLECT ON THE PART OF THIS CONTRACTOR OR HIS REPRESENTATIVES, OR BY THE ELEMENTS DUE TO NEGLECT ON THE PART OF THIS CONTRACTOR OR HIS REPRESENTATIVES, EITHER TO THE EXISTING WORK, OR TO HIS WORK OR THE WORK OF ANY OTHER CONTRACTOR, SHALL BE REPAIRED AT HIS EXPENSE TO THE OWNER'S SATISFACTION.
30. ALL WORK SHALL BE INSTALLED IN A FIRST CLASS, NEAT AND WORKMANLIKE MANNER BY MECHANICS SKILLED IN THE TRADE INVOLVED. THE QUALITY OF WORKMANSHIP SHALL BE SUBJECT TO THE APPROVAL OF THE AT&T MOBILITY REP. ANY WORK FOUND BY THE AT&T MOBILITY REP TO BE OF INFERIOR QUALITY AND/OR WORKMANSHIP SHALL BE REPLACED AND/OR REWORKED AT CONTRACTOR EXPENSE UNTIL APPROVAL IS OBTAINED.
31. IN ORDER TO ESTABLISH STANDARDS OF QUALITY AND PERFORMANCE, ALL TYPES OF MATERIALS LISTED HEREINAFTER BY MANUFACTURER'S NAMES AND/OR MANUFACTURER'S CATALOG NUMBER SHALL BE PROVIDED BY THESE MANUFACTURERS AS SPECIFIED.
32. AT&T MOBILITY FURNISHED EQUIPMENT SHALL BE PICKED-UP AT THE AT&T MOBILITY WAREHOUSE, NO LATER THAN 48HR AFTER BEING NOTIFIED INSURED, STORED, UNGRATE, PROTECTED AND INSTALLED BY THE CONTRACTOR WITH ALL APPURTENANCES REQUIRED TO PLACE THE EQUIPMENT IN OPERATION, READY FOR USE. THE CONTRACTOR SHALL BE RESPONSIBLE FOR THE EQUIPMENT AFTER PICKING IT UP.
33. AT&T MOBILITY OR HIS ARCHITECT/ENGINEER RESERVES THE RIGHT TO REJECT ANY EQUIPMENT OR MATERIALS WHICH, IN HIS OWN OPINION ARE NOT IN COMPLIANCE WITH THE CONTRACT DOCUMENTS, EITHER BEFORE OR AFTER INSTALLATION AND THE EQUIPMENT SHALL BE REPLACED WITH EQUIPMENT CONFORMING TO THE REQUIREMENTS OF THE CONTRACT DOCUMENTS BY THE CONTRACTOR AT NO COST TO AT&T MOBILITY OR THEIR ARCHITECT/ENGINEER.

SPECIAL CONSTRUCTION

ANTENNA INSTALLATION NOTES:

1. WORK INCLUDED:
- A. ANTENNA AND COAXIAL CABLES ARE FURNISHED BY AT&T MOBILITY UNDER A SEPARATE CONTRACT. THE CONTRACTOR SHALL ASSIST ANTENNA INSTALLATION CONTRACTOR IN TERMS OD COORDINATION AND SITE ACCESS. ERECTION SUBCONTRACTOR SHALL BE RESPONSIBLE FOR THE PROTECTION OF PERSONNEL AND

B. INSTALL ANTENNA AS INDICATE ON DRAWINGS AND AT&T MOBILITY SPECIFICATIONS.

C. INSTALL GALVANIZED STEEL ANTENNA MOUNTS AS INDICATED ON DRAWINGS

D. INSTALL FURNISHED GALVANIZED STEEL OR ALUMINUM WAVEGUIDE.

E. CONTRACTOR SHALL PROVIDE FOUR (4) SETS OF SWEEP TESTS USING ANRITZU-PACKARD 8713B RF SCALAR NETWORK ANALYZER. SUBMIT FREQUENCY DOMAIN REFLECTOMETER(FDR) TESTS RESULTS TO THE PROJECT MANAGER. SWEEP TESTS SHALL BE AS PER ATTACHED RFS "MINIMUM FIELD TESTING RECOMMENDED FOR ANTENNA AND HELIAX COAXIAL CABLE SYSTEMS" DATED 10/5/93. TESTING SHALL BE PERFORMED BY AN INDEPENDENT TESTING SERVICE AND BE BOUND AND SUBMITTED WITHIN ONE WEEK OF WORK COMPLETION.

F. INSTALL COAXIAL CABLES AND TERMINATING BETWEEN ANTENNAS AND EQUIPMENT PER MANUFACTURER'S RECOMMENDATIONS. WEATHERPROOF ALL CONNECTIONS BETWEEN THE ANTENNA AND EQUIPMENT PER MANUFACTURER'S REQUIREMENTS. TERMINATE ALL COAXIAL CABLE THREE (3) FEET IN EXCESS OF ENTRY PORT LOCATION UNLESS OTHERWISE STATED.

G. ANTENNA AND COAXIAL CABLE GROUNDING:
2. ALL EXTERIOR #6 GREED GROUND WIRE "DAISY CHAIN" CONNECTIONS ARE TO BE WEATHER SEALED WITH RFS CONNECTORS/SPLICE WEATHERPROOFING KIT #221213 OR

EQUAL.

3. ALL COAXIAL CABLE GROUNDING KITS ARE TO BE INSTALLED ON STRAIGHT RUNS OF COAXIAL CABLE (NOT WITHIN BENDS)

ALL DISCREPANCIES FROM WHAT IS SHOWN ON THESE CONSTRUCTION DRAWINGS SHALL BE COMMUNICATED TO ATC ENGINEERING IMMEDIATELY FOR CORRECTION OR RE-DESIGN. FAILURE TO COMMUNICATE DIRECTLY WITH ATC ENGINEERING OR ANY CHANGES FROM THE DESIGN CONDUCTED WITHOUT PRIOR APPROVAL FROM ATC ENGINEERING SHALL BE THE SOLE RESPONSIBILITY OF THE GENERAL CONTRACTOR.



AMERICAN TOWER®



Dewberry Engineers Inc.

99 SUMMER STREET
SUITE 700
BOSTON, MA 02110
PHONE: 617.695.3400

REV.	DESCRIPTION	BY	DATE
<div>A</div>	PRELIM	JW	11/11/21
<div>0</div>	FINAL	BR	03/17/22
<div></div>			
<div></div>			
<div></div>			

ATC SITE NUMBER:
302479

ATC SITE NAME:
RKHL - ROCKY HILL

AT&T MOBILITY SITE NAME:
ROCKY HILL-WEST ST

SITE ADDRESS:
699 WEST STREET
ROCKY HILL, CT 06067

SEAL:



DATE DRAWN:	11/11/21
ATC JOB NO:	13683394
CUSTOMER ID:	ROCKY HILL-WEST ST
CUSTOMER #:	10035027

GENERAL NOTES

SHEET NUMBER:

G-002

REVISION:

0

SITE PLAN NOTES:

1.

THIS SITE PLAN REPRESENTS THE BEST PRESENT KNOWLEDGE AVAILABLE TO THE ENGINEER AT THE TIME OF THIS DESIGN. THE CONTRACTOR SHALL VISIT THE SITE PRIOR TO CONSTRUCTION AND VERIFY ALL EXISTING CONDITIONS RELATED TO THE SCOPE OF WORK FOR THIS PROJECT.
2.

ICE BRIDGE, CABLE LADDER, COAX PORT, AND COAX CABLE ARE SHOWN FOR REFERENCE ONLY. CONTRACTOR SHALL CONFIRM THE EXACT LOCATION OF ALL PROPOSED AND EXISTING EQUIPMENT AND STRUCTURES DEPICTED ON THIS PLAN. BEFORE UTILIZING EXISTING CABLE SUPPORTS, COAX PORTS, INSTALLING NEW PORTS OR ANY OTHER EQUIPMENT, CONTRACTOR SHALL VERIFY ALL ASPECTS OF THE COMPONENTS MEET THE ATC SPECIFICATIONS.
3.

THIS PROJECT INCLUDES NO INSTALL OR MODIFICATION AT GRADE.

LEGEND	
⊗	GROUNDING TEST WELL
ATS	AUTOMATIC TRANSFER SWITCH
B	BOLLARD
CSC	CELL SITE CABINET
D	DISCONNECT
E	ELECTRICAL
F	FIBER
GEN	GENERATOR
G	GENERATOR RECEPTACAL
HH, V	HAND HOLE, VAULT
IB	ICE BRIDGE
K	KENTROX BOX
LC	LIGHTING CONTROL
M	METER
PB	PULL BOX
PP	POWER POLE
T	TELCO
TRN	TRANSFORMER
— x —	CHAINLINK FENCE

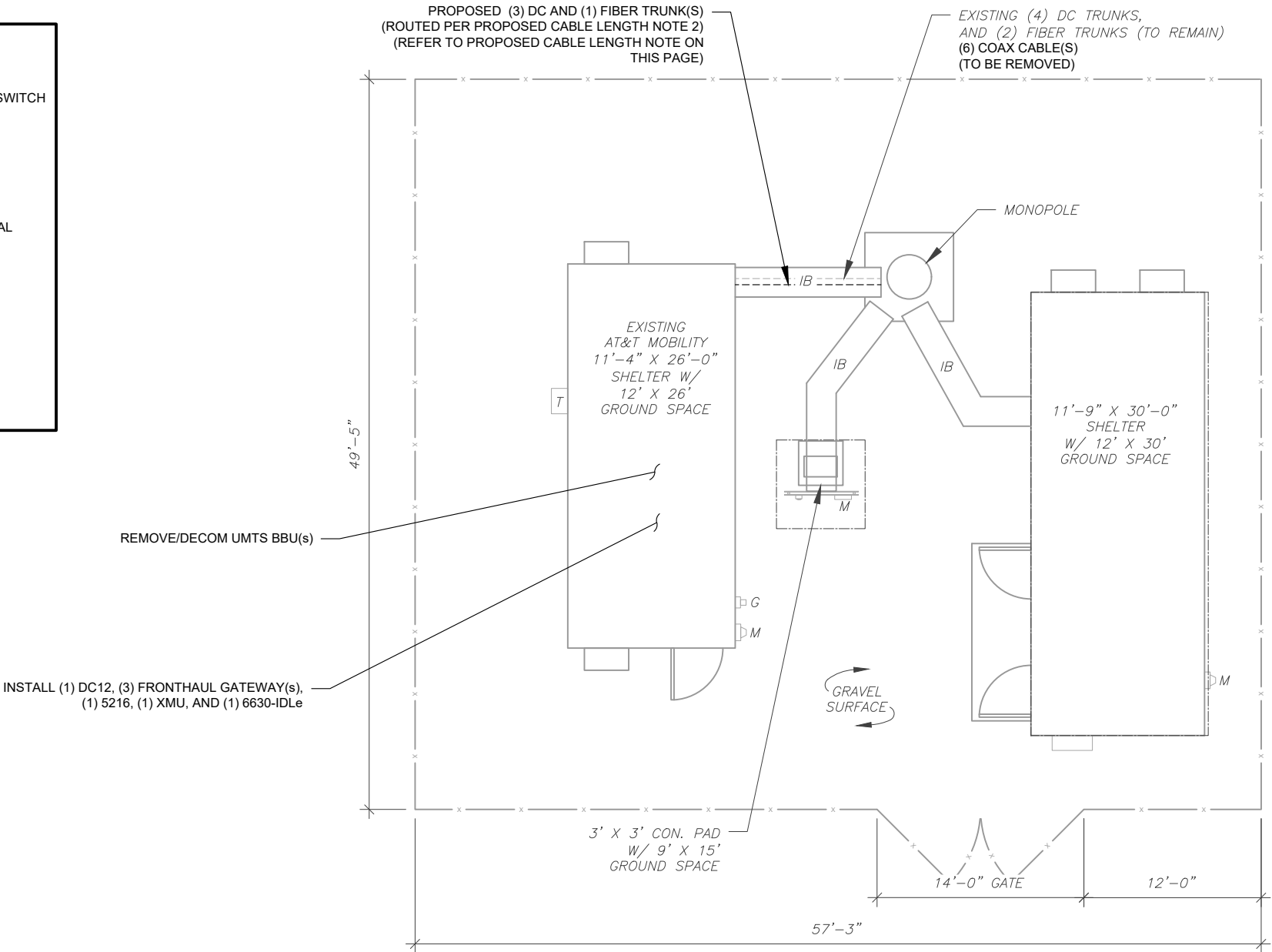

- PROPOSED CABLE LENGTH:**
1.

ESTIMATED LENGTH OF PROPOSED CABLE IS **150'±**. ESTIMATED LENGTH OF CABLE WAS PROVIDED BY CUSTOMER OR CALCULATED BY ADDING THE RAD CENTER AND THE DISTANCE FROM THE SHELTER ENTRY PLATE TO THE TOWER (ALONG THE ICE BRIDGE) AND A SAFETY FACTOR MEASUREMENT OF 15% (OF THE TWO PREVIOUS VALUES). CDS DEFER TO GREATEST CABLE LENGTH.
2.

ROUTE PROPOSED CABLES ALONG SAME PATH AS EXISTING CABLES AND IN ACCORDANCE WITH STRUCTURAL ANALYSIS. WHERE POSSIBLE UTILIZE EXISTING CABLE SUPPORT STRUCTURES AS PROVIDED FOR CARRIER TO ADEQUATELY SECURE CABLES, USING EITHER APPROPRIATELY SIZED STAINLESS STEEL SNAP-INS OR MOUNTING HARDWARE AND BRACKETS AS SPECIFIED BY CABLE MANUFACTURER. OTHERWISE, ATTACH CABLES TO HORIZONTAL OR DIAGONAL TOWER MEMBERS USING PROPOSED STAINLESS STEEL ADAPTERS (DO NOT ATTACH TO TOWER LEG).

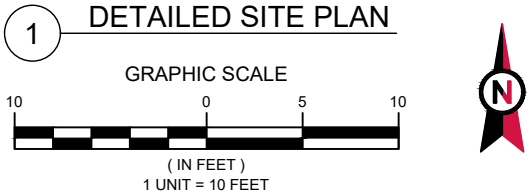

Dewberry Engineers Inc.
99 SUMMER STREET
SUITE 700
BOSTON, MA 02110
PHONE: 617.695.3400

REV.	DESCRIPTION	BY	DATE
<u>A</u>	PRELIM	JW	11/11/21
<u>0</u>	FINAL	BR	03/17/22

ATC SITE NUMBER:
302479

ATC SITE NAME:
RKHL - ROCKY HILL

AT&T MOBILITY SITE NAME:
ROCKY HILL-WEST ST

SITE ADDRESS:
699 WEST STREET
ROCKY HILL, CT 06067



DATE DRAWN:	11/11/21
ATC JOB NO:	13683394
CUSTOMER ID:	ROCKY HILL-WEST ST
CUSTOMER #:	10035027

DETAILED SITE PLAN

SHEET NUMBER:	REVISION:
C-101	0

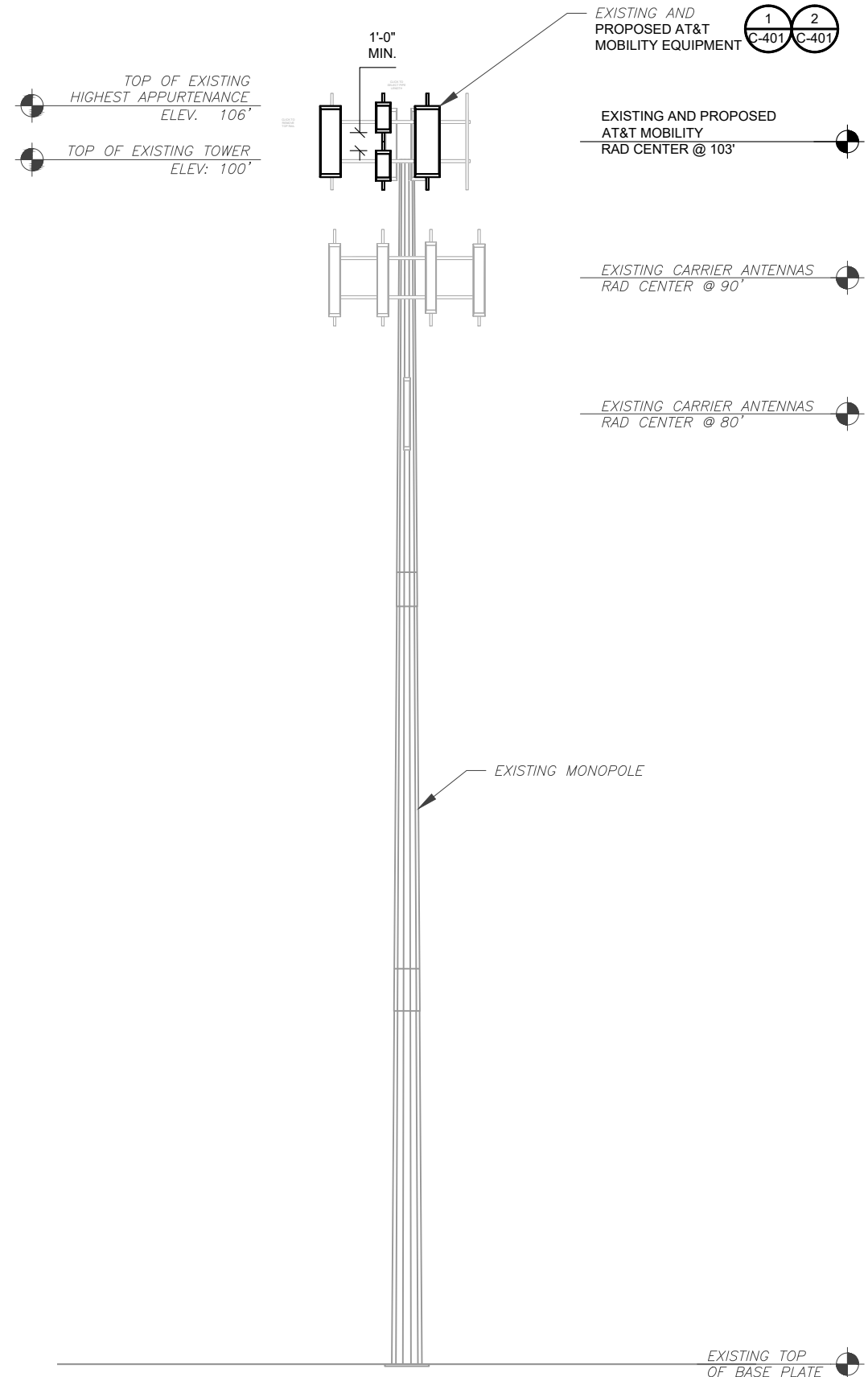

PER MOUNT ANALYSIS COMPLETED BY AMERICAN TOWER CORP. DATED 03/04/2022, THE EXISTING MOUNT CAN ADEQUATELY SUPPORT THE PROPOSED LOADING.

- TOWER NOTE:**
- IT IS THE CONTRACTOR'S RESPONSIBILITY TO CONFIRM WITH THE PROJECT MANAGER THAT THEY HAVE THE MOST RECENT VERSION OF THE STRUCTURAL ANALYSIS BEFORE COMMENCING WORK. EXISTING AND PROPOSED TOWER APPURTENANCES, MOUNTS, AND ANTENNAS ARE SHOWN BASED ON THE STRUCTURAL ANALYSIS.
 - WHERE APPLICABLE, ALL NEW ANTENNAS, EQUIPMENT, MOUNTS, CABLING, ETC. SHALL BE PAINTED/SOCKED TO MATCH EXISTING EQUIPMENT IN ACCORDANCE WITH FAA, JURISDICTION, AND/OR OTHER LOCAL REQUIREMENTS.
 - ROUTE PROPOSED CABLES ALONG SAME PATH AS EXISTING CABLES AND IN ACCORDANCE WITH STRUCTURAL ANALYSIS. IF ADEQUATE SPACE EXISTS, ROUTE CABLES THROUGH ENTRY PORT HOLE, UP INSIDE OF MONOPOLE, AND THROUGH EXIT PORT HOLE. IF ROUTING OUTSIDE THE MONOPOLE, ATTACH CABLES USING STAND-OFF ADAPTERS MOUNTED TO TOWER USING STAINLESS STEEL BANDING. ADEQUATELY SECURE CABLES USING EITHER APPROPRIATELY SIZED STAINLESS STEEL SNAP-INS OR MOUNTING HARDWARE AND BRACKETS AS SPECIFIED BY CABLE MANUFACTURER.
 - TOWER ELEVATIONS ARE MEASURED FROM TOP OF BASE PLATE TO MATCH STRUCTURAL ANALYSIS. ELEVATIONS DO NOT REFLECT TRUE ABOVE GROUND LEVEL (A.G.L.)

1 TOWER ELEVATION
SCALE: N.T.S.



Dewberry
Dewberry Engineers Inc.
99 SUMMER STREET
SUITE 700
BOSTON, MA 02110
PHONE: 617.695.3400

REV.	DESCRIPTION	BY	DATE
A	PRELIM	JW	11/11/21
0	FINAL	BR	03/17/22

ATC SITE NUMBER:
302479

ATC SITE NAME:
RKHL - ROCKY HILL

AT&T MOBILITY SITE NAME:
ROCKY HILL-WEST ST

SITE ADDRESS:
699 WEST STREET
ROCKY HILL, CT 06067



DATE DRAWN:	11/11/21
ATC JOB NO:	13683394
CUSTOMER ID:	ROCKY HILL-WEST ST
CUSTOMER #:	10035027

TOWER ELEVATION	
SHEET NUMBER: C-201	REVISION: 0

EXISTING CONFIGURATIONS ARE BASED ON RFDS.
CONTRACTOR TO VERIFY EXISTING CONDITIONS.

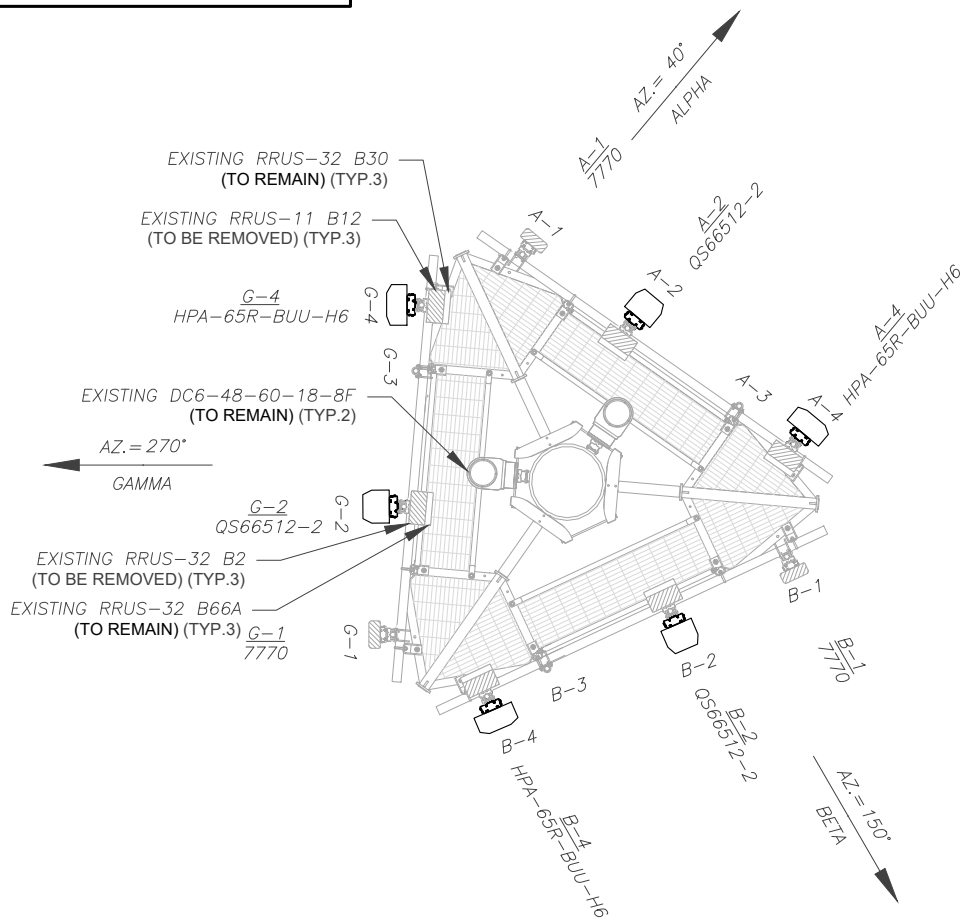

1 CURRENT ANTENNA PLAN
SCALE: N.T.S.

PER MOUNT ANALYSIS COMPLETED BY AMERICAN
TOWER CORP., DATED 03/04/2022, THE EXISTING
MOUNT CAN ADEQUATELY SUPPORT THE
PROPOSED LOADING.

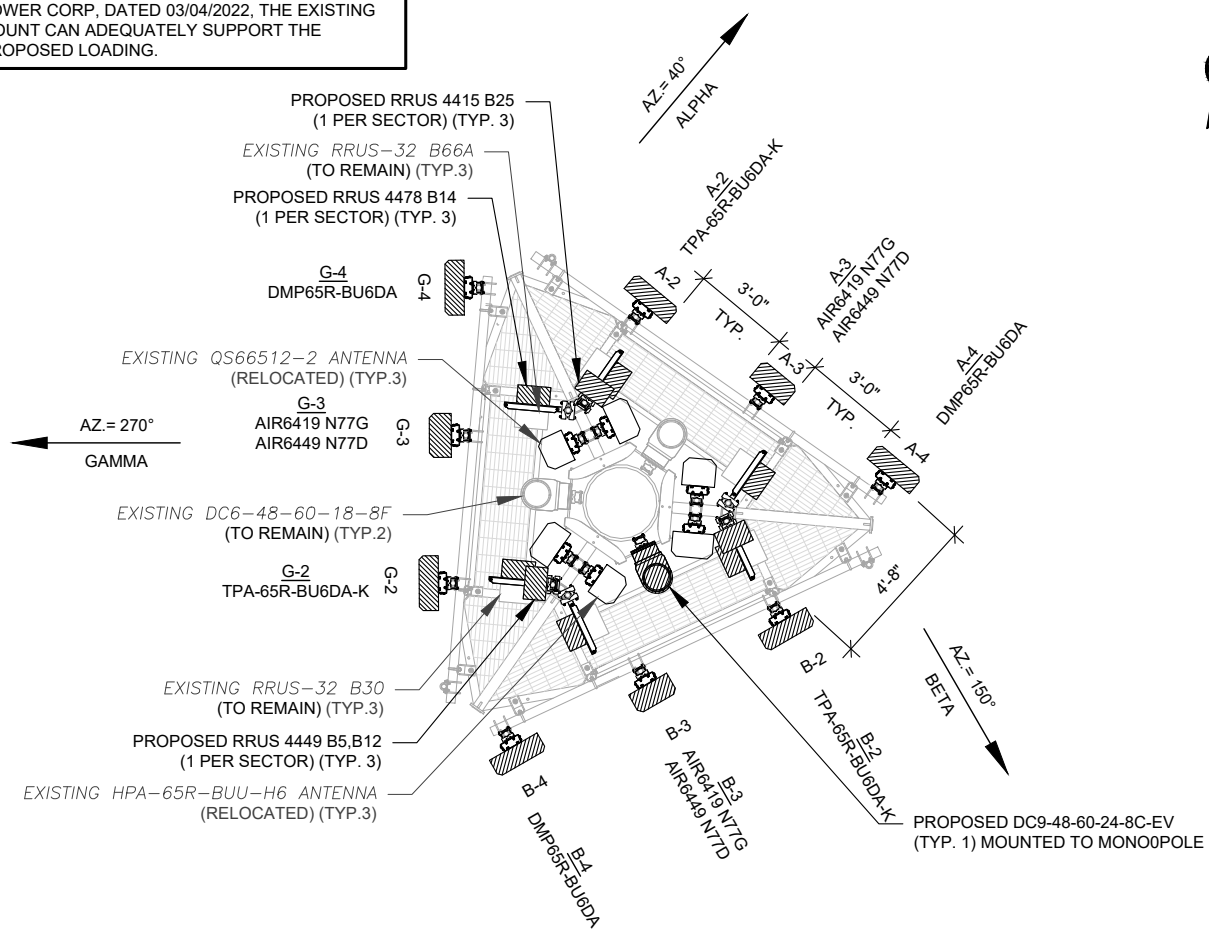

2 FINAL ANTENNA PLAN
SCALE: N.T.S.

PROPOSED RRUS MUST BE
INSTALLED A MINIMUM OF 8"
AWAY FROM ALL ANTENNAS

EXISTING ANTENNA SCHEDULE								
LOCATION			ANTENNA SUMMARY			NON ANTENNA SUMMARY		
SECTOR	RAD	AZ	POS	ANTENNA	BAND	STATUS	ADDITIONAL TOWER MOUNTED EQUIPMENT	STATUS
ALPHA	103'	40°	A1	7770	UMTS 850/UMTS 1900	REL	-	-
			A2	QS66512-2	1900/AWS	REL	RRUS-32 B2	RMV
			A3	-	-	-	RRUS-32 B66A	RMN
			A4	HPA-65R-BUU-H6	700/WCS	REL	RRUS-11-B12	RMV
BETA	103'	150°	B1	7770	UMTS 850/UMTS 1900	REL	-	-
			B2	QS66512-2	1900/AWS	REL	RRUS-32 B2	RMV
			B3	-	-	-	RRUS-32 B66A	RMN
			B4	HPA-65R-BUU-H6	700/WCS	REL	RRUS-11-B12	RMV
GAMMA	103'	270°	G1	7770	UMTS 850/UMTS 1900	REL	-	-
			G2	QS66512-2	1900/AWS	REL	RRUS-32 B2	RMV
			G3	-	-	-	RRUS-32 B66A	RMN
			G4	HPA-65R-BUU-H6	700/WCS	REL	RRUS-32 B30	RMN

NOTES
1. CONFIRM WITH AT&T MOBILITY REP FOR APPLICABLE UPDATES/REVISIONS AND MOST RECENT RFDS FOR NSN CONFIGURATION (CONFIG). GC TO CAP ALL UNUSED PORTS.
2. CONFIRM SPACING OF PROPOSED EQUIP DOES NOT CAUSE TOWER CONFLICTS NOR IMPEDE TOWER CLIMBING PEGS.
3. THE ANTENNA ORIENTATION PLAN IS A SCHEMATIC. ATC DID NOT CONFIRM EXISTING SITE CONDITIONS INCLUDING, BUT NOT LIMITED TO, ANTENNA AZIMUTHS, MOUNT CONFIGURATIONS AND TOWER ORIENTATION. SCALES SHOWN ARE FOR REFERENCE ONLY AND EXISTING DIMENSIONS ARE APPROXIMATE. THE CONTRACTOR SHALL VERIFY ALL EXISTING CONDITIONS PRIOR TO INSTALLATION AND NOTIFY ATC OF ANY DISCREPANCIES. CONTRACTOR TO ENSURE PROPER SEPARATION IN ACCORDANCE WITH AT&T'S FIRSTNET REQUIREMENTS (SEE SHEET R-602)
4. STATUS ABBREVIATIONS RMV: TO BE REMOVED RMN: TO REMAIN REL: TO BE RELOCATED ADD: TO BE ADDED

CABLE LENGTHS FOR JUMPERS
JUNCTION BOX TO RRU: 15' RRU TO ANTENNA: 10'

3 EQUIPMENT SCHEDULES

EXISTING FIBER DISTRIBUTION/SQUID		EXISTING CABLING SUMMARY			
MODEL NUMBER	STATUS	COAX	DC	FIBER	STATUS
(2) DC6	RMN	(6)	(2)	(1)	RMV
-	-	(6)	(4)	(2)	RMN

FINAL ANTENNA SCHEDULE								
LOCATION			ANTENNA SUMMARY			NON ANTENNA SUMMARY		
SECTOR	RAD	AZ	POS	ANTENNA	BAND	STATUS	ADDITIONAL TOWER MOUNTED EQUIPMENT	STATUS
ALPHA	103'	40°	A2	TPA-65R-BU6DA	700/1900/AWS/1900 5G/AWS 5G	ADD	4478 B14	ADD
			A3	AIR6419 N77G	C-BAND 5G	ADD	4415 B25	ADD
			A3	AIR6449 N77D	DOD 5G	ADD	RRUS-32 B66A	RMN
			A4	DMP65R-BU6DA	700/WCS/850 5G	ADD	-	-
BETA	103'	150°	B2	TPA-65R-BU6DA	700/1900/AWS/1900 5G/AWS 5G	ADD	4449 B5/B12	ADD
			B3	AIR6419 N77G	C-BAND 5G	ADD	RRUS-32 B30	RMN
			B3	AIR6449 N77D	DOD 5G	ADD	4478 B14	ADD
			B4	DMP65R-BU6DA	700/WCS/850 5G	ADD	4415 B25	ADD
GAMMA	103'	270°	G2	TPA-65R-BU6DA	700/1900/AWS/1900 5G/AWS 5G	ADD	RRUS-32 B66A	RMN
			G3	AIR6419 N77G	C-BAND 5G	ADD	4478 B14	ADD
			G3	AIR6449 N77D	DOD 5G	ADD	4415 B25	ADD
			G4	DMP65R-BU6DA	700/WCS/850 5G	ADD	RRUS-32 B30	RMN

FINAL FIBER DISTRIBUTION/SQUID		FINAL CABLING SUMMARY			
MODEL NUMBER	STATUS	COAX	DC	FIBER	STATUS
(1) DC9-48-60-24-8C-EV	ADD	-	(3)	(1)	ADD
(2) DC6	RMN	(6)	(4)	(2)	RMN



Dewberry
Dewberry Engineers Inc.
99 SUMMER STREET
SUITE 700
BOSTON, MA 02110
PHONE: 617.695.3400

REV.	DESCRIPTION	BY	DATE
A	PRELIM	JW	11/11/21
B	FINAL	BR	03/17/22

ATC SITE NUMBER: 302479
ATC SITE NAME: RKHL - ROCKY HILL
AT&T MOBILITY SITE NAME: ROCKY HILL-WEST ST
SITE ADDRESS: 699 WEST STREET ROCKY HILL, CT 06067



DATE DRAWN:	11/11/21
ATC JOB NO:	13683394
CUSTOMER ID:	ROCKY HILL-WEST ST
CUSTOMER #:	10035027

RF SCHEDULE AND ANTENNA INSTALLATION

SHEET NUMBER: C-401	REVISION: 0
-------------------------------	-----------------------

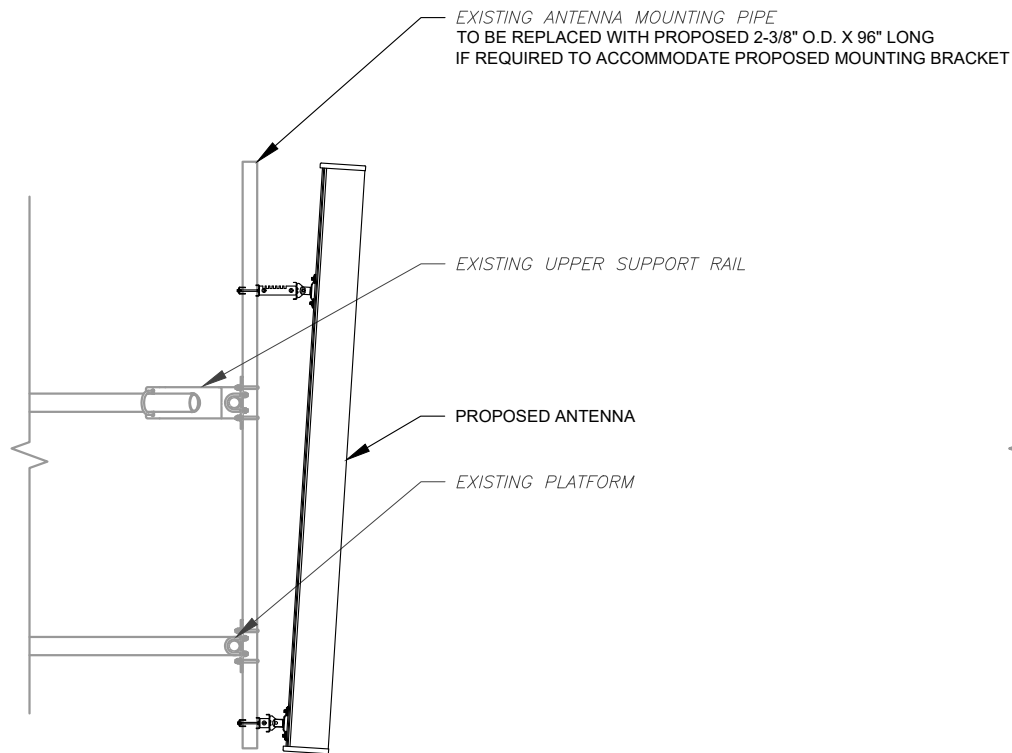

1 ANTENNA DETAIL
SCALE: N.T.S.

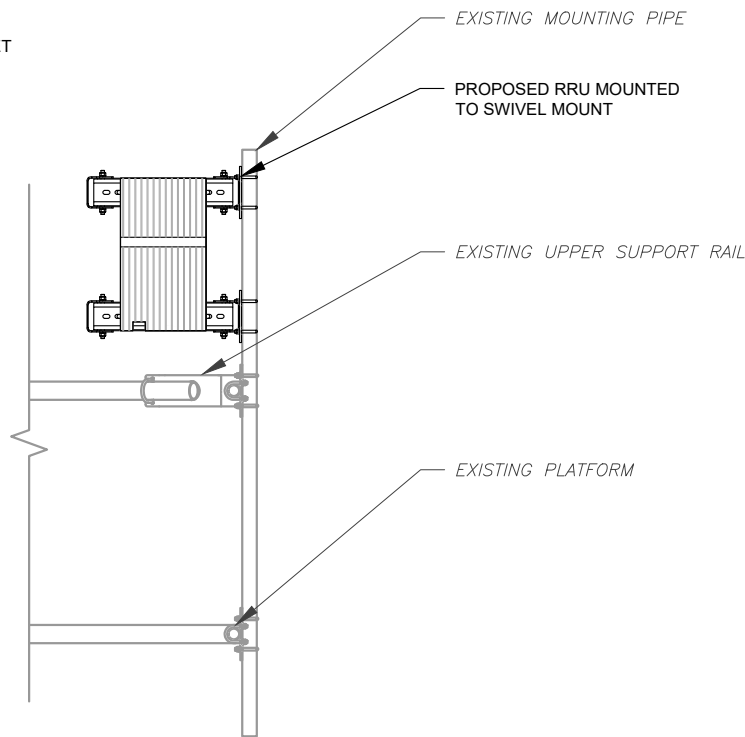

2 PROPOSED RRU MOUNTING DETAIL - TYPICAL
SCALE: N.T.S.

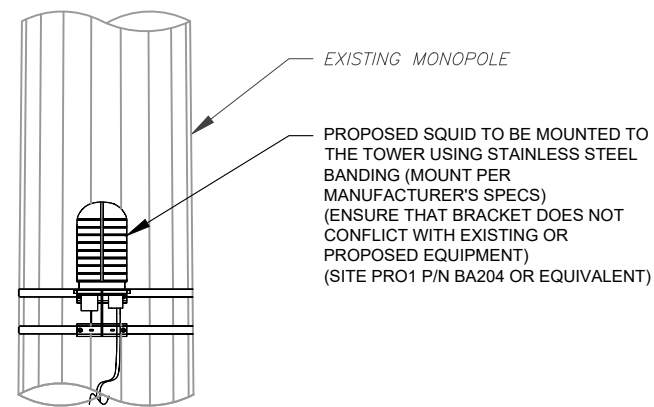

3 PROPOSED SQUID MOUNTING
SCALE: N.T.S.

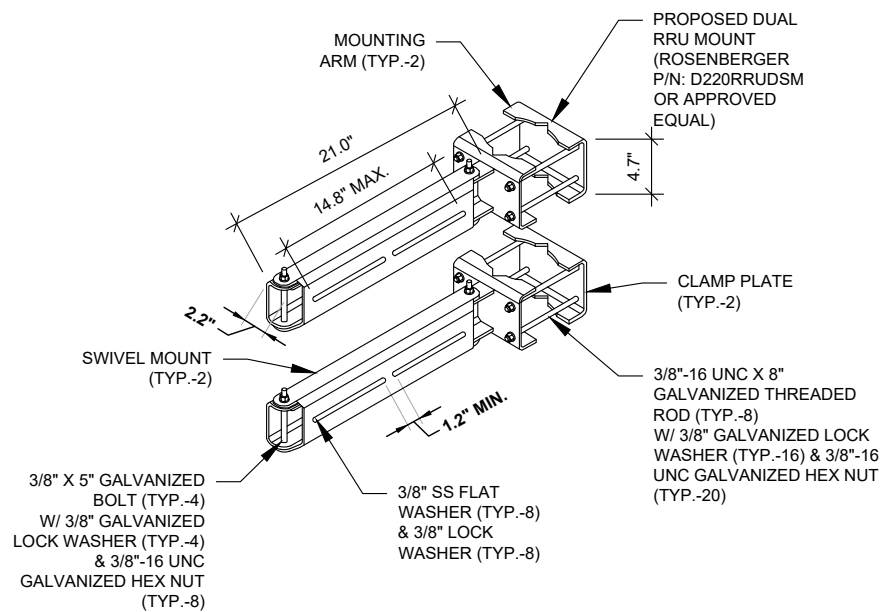

4 PROPOSED SWIVEL MOUNT DETAIL
SCALE: N.T.S.

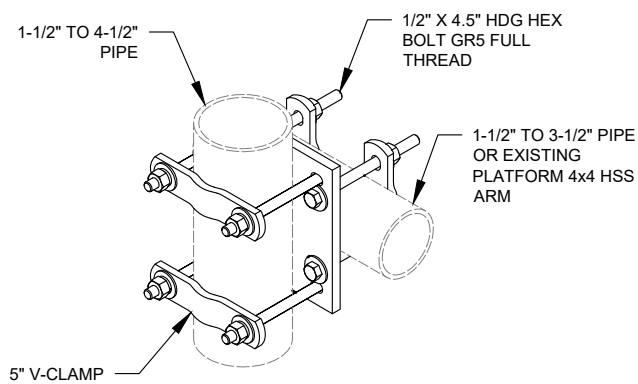

5 SITE PRO SCX7-U DETAIL
SCALE: N.T.S.

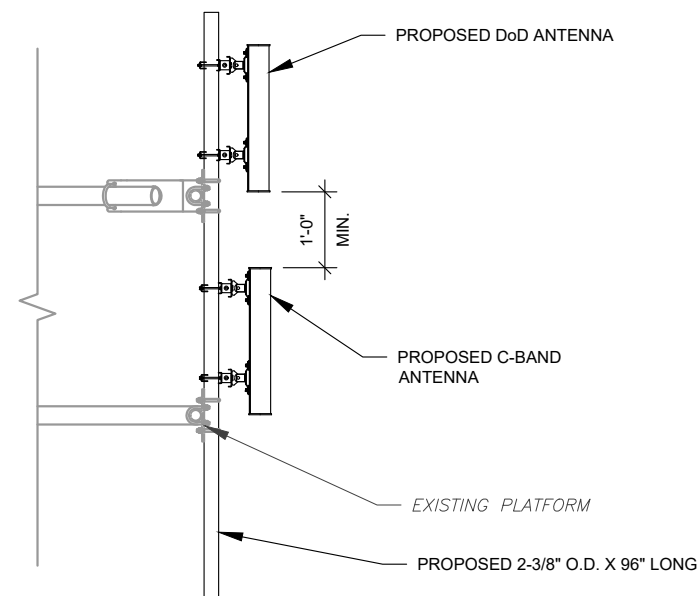

6 PROPOSED 5G ANTENNA MOUNTING DETAIL - TYPICAL
SCALE: N.T.S.



Dewberry
Dewberry Engineers Inc.
99 SUMMER STREET
SUITE 700
BOSTON, MA 02110
PHONE: 617.695.3400

REV.	DESCRIPTION	BY	DATE
A	PRELIM	JW	11/11/21
B	FINAL	BR	03/17/22

ATC SITE NUMBER:
302479

ATC SITE NAME:
RKHL - ROCKY HILL

AT&T MOBILITY SITE NAME:
ROCKY HILL-WEST ST

SITE ADDRESS:
699 WEST STREET
ROCKY HILL, CT 06067

SEAL:



DATE DRAWN:	11/11/21
ATC JOB NO:	13683394
CUSTOMER ID:	ROCKY HILL-WEST ST
CUSTOMER #:	10035027

CONSTRUCTION
DETAILS

SHEET NUMBER:

C-501

REVISION:

0

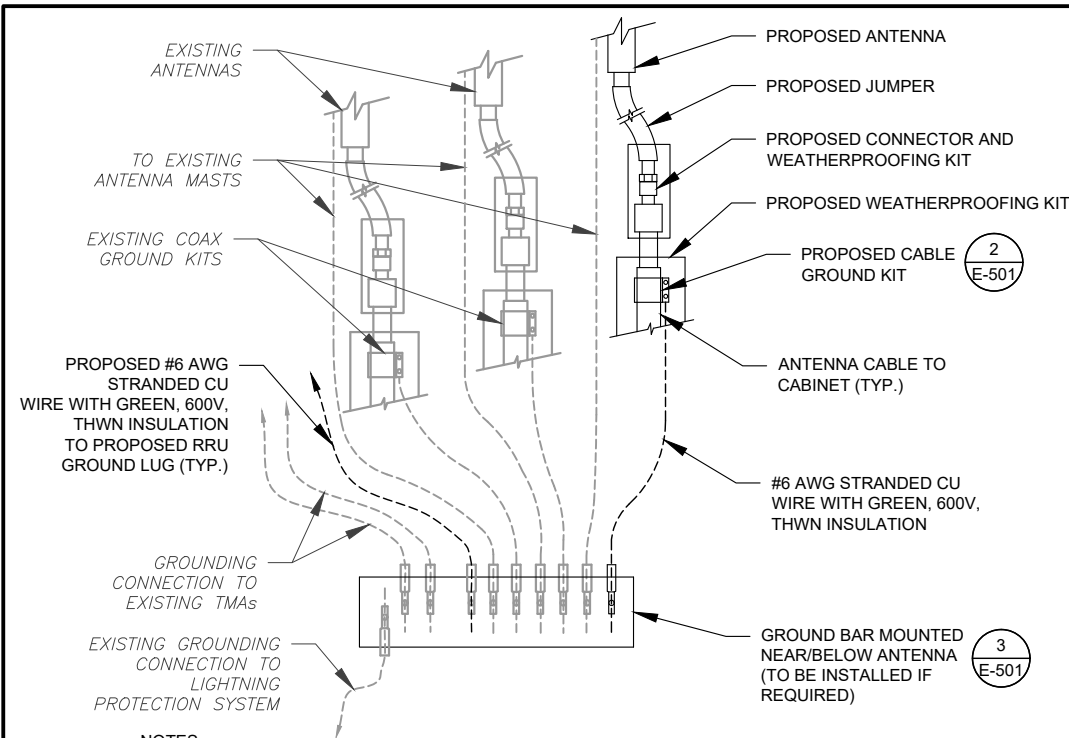

NOTES:

- THIS DETAIL IS INTENDED TO SHOW THE GENERAL GROUNDING REQUIREMENTS. SLIGHT ADJUSTMENTS MAY BE REQUIRED BASED ON EXISTING SITE CONDITIONS. THE CONTRACTOR SHALL MAKE FIELD ADJUSTMENTS AS NEEDED AND INFORM THE CONSTRUCTION MANAGER OF ANY CONFLICTS.
- SITE GROUNDING SHALL COMPLY WITH AT&T MOBILITY GROUNDING STANDARDS, LATEST EDITION, AND COMPLY WITH AT&T MOBILITY GROUNDING CHECKLIST, LATEST VERSION. WHEN NATIONAL AND LOCAL GROUNDING CODES ARE MORE STRINGENT THEY SHALL GOVERN.

1 TYPICAL ANTENNA GROUNDING DIAGRAM

SCALE: N.T.S.

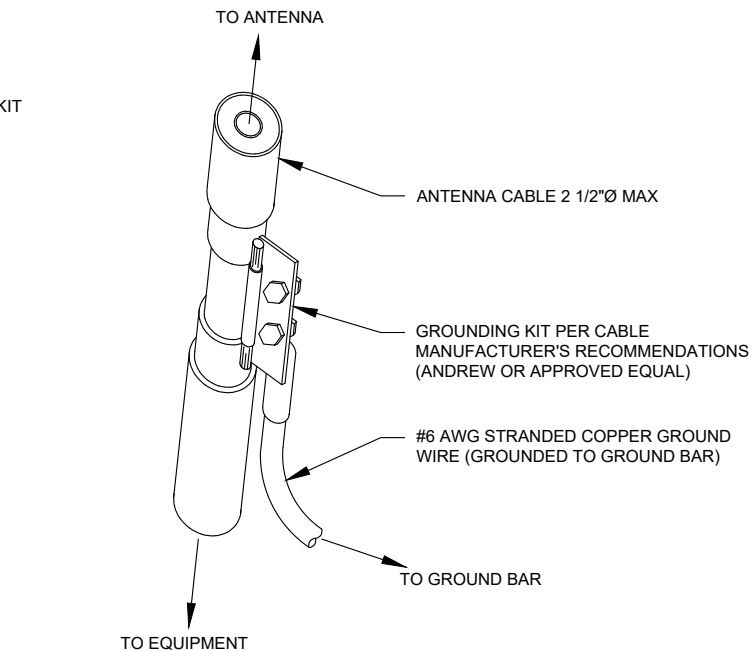

GROUND KIT NOTES:

- DO NOT INSTALL CABLE GROUND KIT AT A BEND AND ALWAYS DIRECT GROUND WIRE DOWN TO GROUND BAR.
- CONTRACTOR SHALL PROVIDE WEATHERPROOFING KIT (ANDREW PART NUMBER 221213) AND INSTALL/TAPE PER MANUFACTURER'S SPECIFICATIONS.

2 CABLE GROUND KIT CONNECTION DETAIL

SCALE: N.T.S.

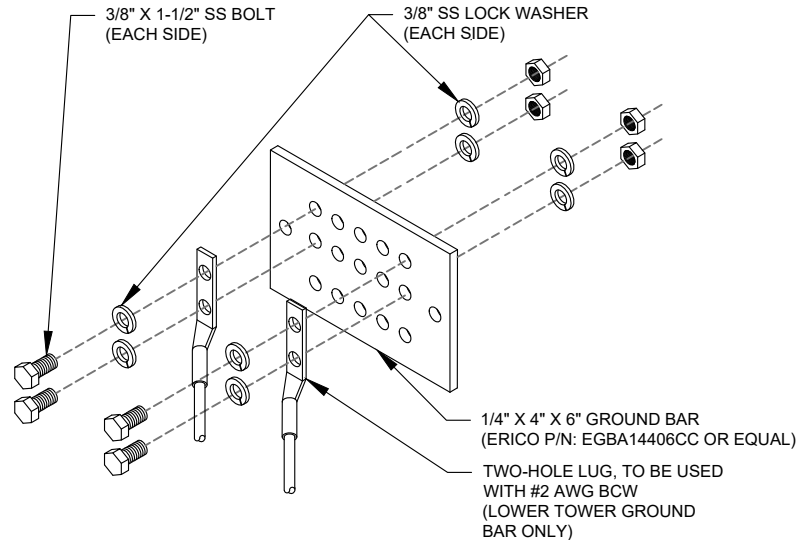

GROUND BAR NOTES:

- GROUND BAR KITS COME WITH ALL HARDWARE, NUTS, BOLTS, WASHERS, ETC. EXCEPT THE STRUCTURAL MOUNTING MEMBER(S).
- GROUND BAR TO BE BONDED DIRECTLY TO TOWER.

3 TOWER GROUND BAR DETAIL

SCALE: N.T.S.

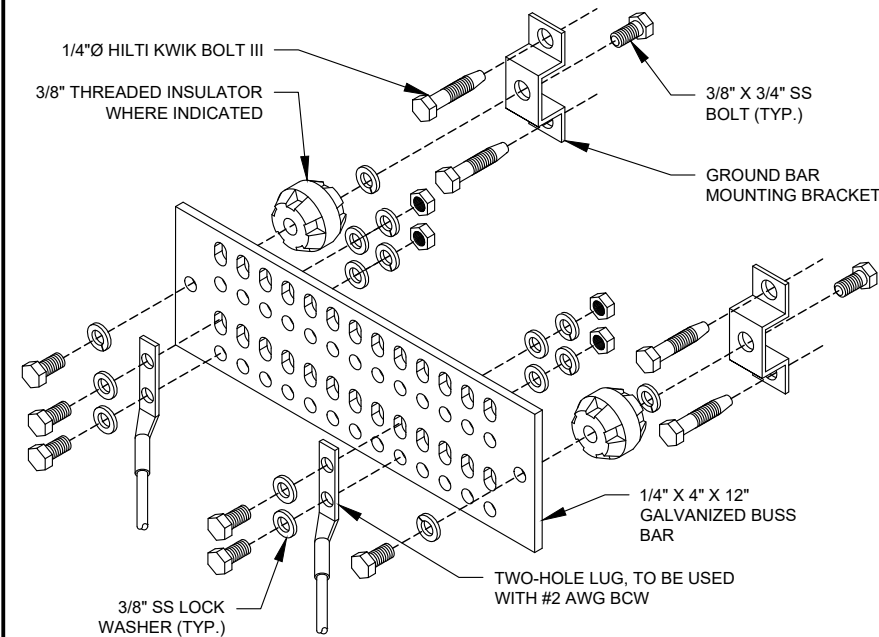

GROUND BAR NOTES

- GROUND KITS COME WITH ALL HARDWARE, NUTS, BOLTS, WASHERS, ETC. EXCEPT THE STRUCTURAL MOUNTING MEMBER(S).
- GROUND BAR SHALL BE BOLTED TO STRUCTURAL MEMBER OR ANCHORED TO CONCRETE SLAB W/ HILTI KWIK BOLT III.

4 MAIN GROUND BAR DETAIL

SCALE: N.T.S.

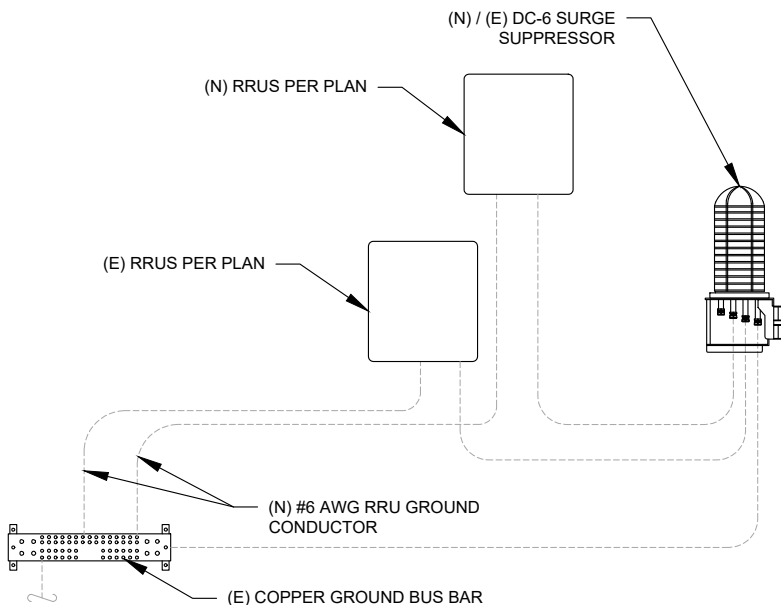

5 RRU GROUNDING

SCALE: N.T.S.

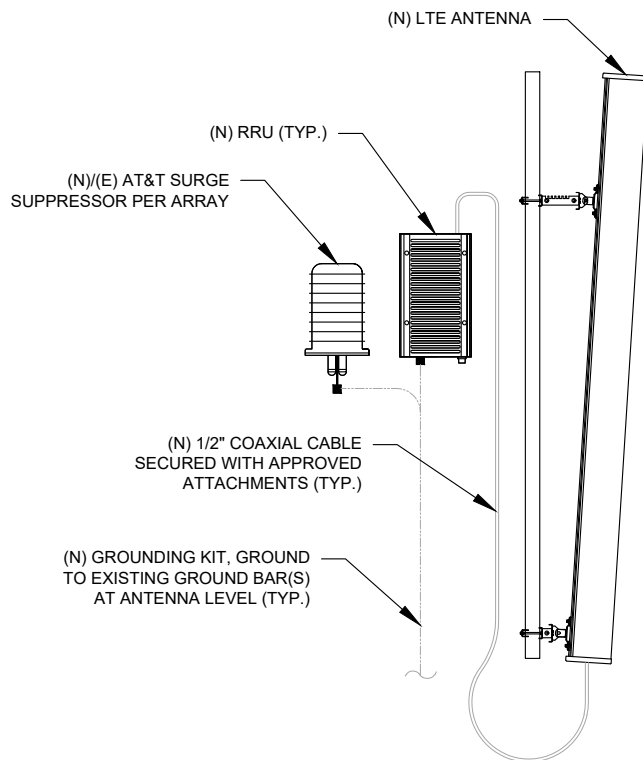

6 ANTENNA/RRU GROUNDING

SCALE: N.T.S.



Dewberry Engineers Inc.
99 SUMMER STREET
SUITE 700
BOSTON, MA 02110
PHONE: 617.695.3400

REV.	DESCRIPTION	BY	DATE
A	PRELIM	JW	11/11/21
B	FINAL	BR	03/17/22

ATC SITE NUMBER:
302479

ATC SITE NAME:
RKHL - ROCKY HILL

AT&T MOBILITY SITE NAME:
ROCKY HILL-WEST ST

SITE ADDRESS:
699 WEST STREET
ROCKY HILL, CT 06067

SEAL:



DATE DRAWN:	11/11/21
ATC JOB NO:	13683394
CUSTOMER ID:	ROCKY HILL-WEST ST
CUSTOMER #:	10035027

GROUNDING DETAILS

SHEET NUMBER:

E-501

REVISION:

0

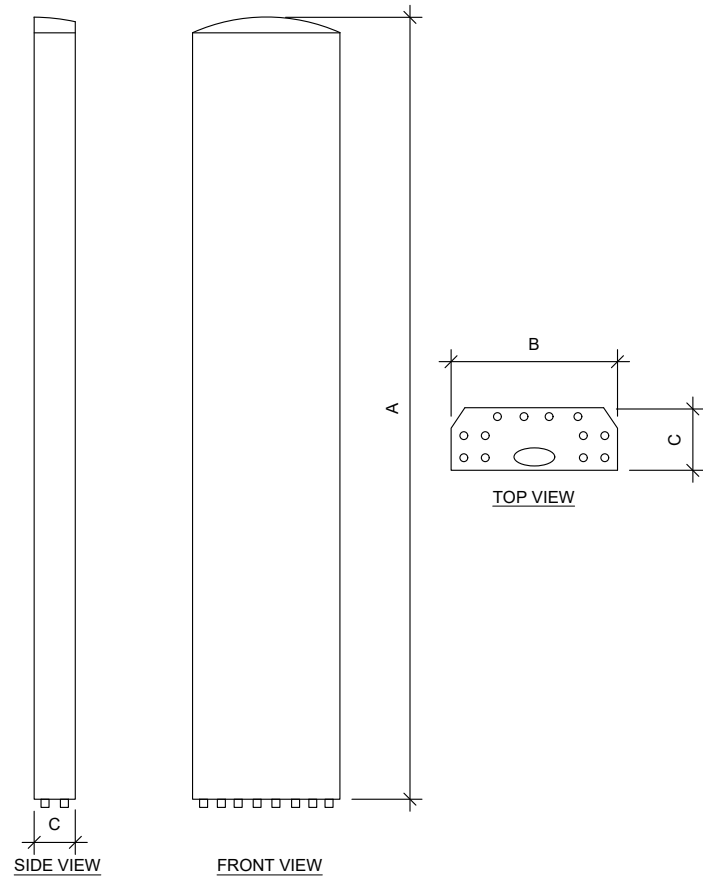

ANTENNA SPECIFICATIONS				
ANTENNA MODEL	A	B	C	WEIGHT (LBS)
TPA-65R-BU6DA-K	71.2"	20.7"	7.7"	52.6
AIR6449 N77D	30.4"	15.9"	8.1"	81.6
AIR6419 N77G	15.7"	30.0"	6.7"	70.0
DMP65R-BUD6DA	71.2"	20.7"	7.7"	79.4

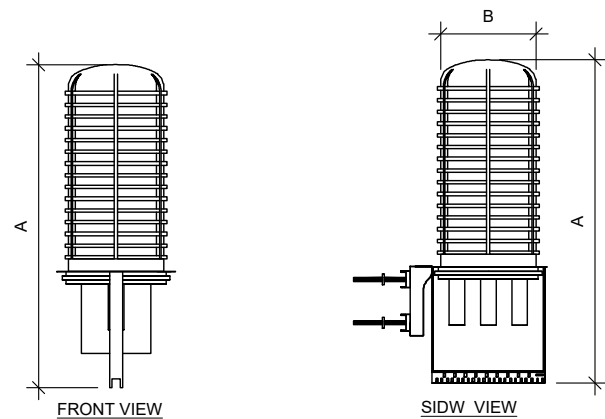
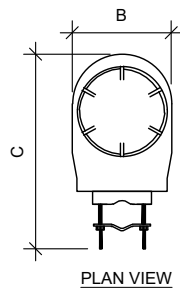

RAYCAP SPECIFICATIONS				
RAYCAP MODEL	A	B	C	WEIGHT (LBS)
DC99-48-60-24-8C-EV	31.4"	18.3"	10.2"	16.0

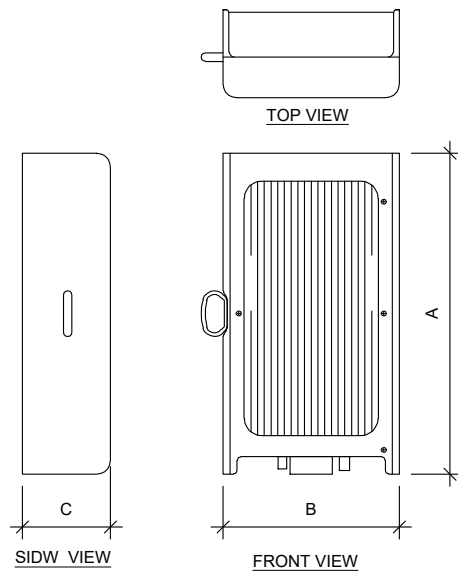

RRU SPECIFICATIONS				
RRU MODEL	A	B	C	WEIGHT (LBS)
4415 B25	16.5"	13.4"	5.9"	46.0
4478 B14	18.1"	13.4"	8.3"	59.4
4449 B5, B12	17.9"	13.2"	9.4"	71.0



Dewberry®
Dewberry Engineers Inc.
99 SUMMER STREET
SUITE 700
BOSTON, MA 02110
PHONE: 617.695.3400

ATC SITE NUMBER:
302479

ATC SITE NAME:
RKHL - ROCKY HILL

AT&T MOBILITY SITE NAME:
ROCKY HILL-WEST ST

SITE ADDRESS:
699 WEST STREET
ROCKY HILL, CT 06067

SEAL:



DATE DRAWN:	11/11/21
ATC JOB NO:	13683394
CUSTOMER ID:	ROCKY HILL-WEST ST
CUSTOMER #:	10035027

SUPPLEMENTAL

SHEET NUMBER:

R-601

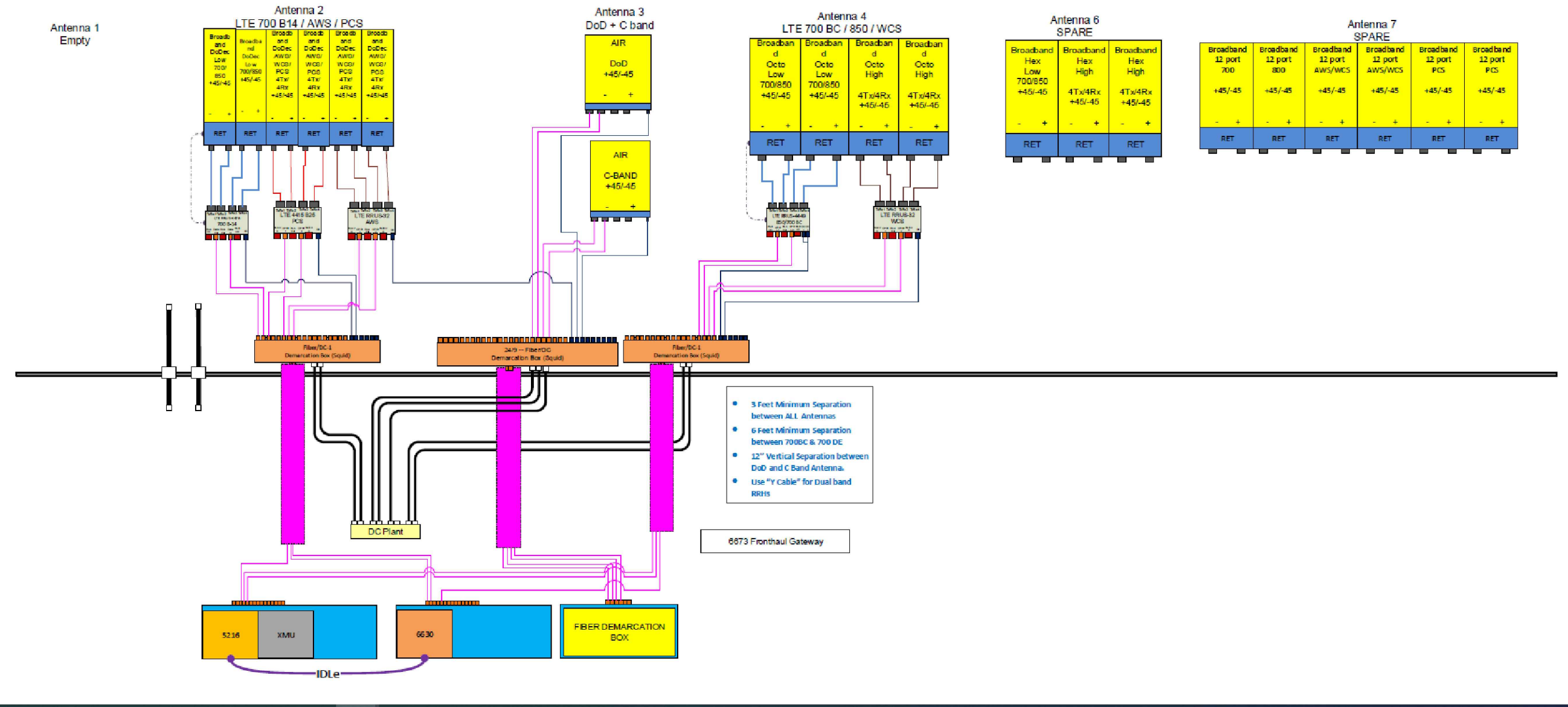

Dewberry®
Dewberry Engineers Inc.
99 SUMMER STREET
SUITE 700
BOSTON, MA 02110
PHONE: 617.695.3400

ATC SITE NUMBER:
302479

ATC SITE NAME:
RKHL - ROCKY HILL

AT&T MOBILITY SITE NAME:
ROCKY HILL-WEST ST

SITE ADDRESS:
699 WEST STREET
ROCKY HILL, CT 06067

SEAL:



DATE DRAWN:	11/11/21
ATC JOB NO:	13683394
CUSTOMER ID:	ROCKY HILL-WEST ST
CUSTOMER #:	10035027

SUPPLEMENTAL

SHEET NUMBER:
R-602

NOTE: THIS SHEET WAS CREATED BY OTHERS AND PROVIDED AT THE REQUEST OF THE CUSTOMER WITHOUT EDIT. GENERAL CONTRACTOR IS TO CHECK WITH THE AT&T MOBILITY CM TO ENSURE THIS IS THE MOST RECENT VERSION OF THE RFDS.



Mount Analysis Report

ATC Site Name : Rkhl - Rocky Hill, CT
ATC Site Number : 302479
Engineering Number : 13683394_C8_04
Mount Elevation : 104 ft
Carrier : AT&T Mobility
Carrier Site Name : MRCTB051039
Carrier Site Number : N/A
Site Location : 699 West Street
Rocky Hill, CT 06067-1924
41.65176772 , -72.66847905
County : Hartford
Date : March 4, 2022
Max Usage : 84%
Result : Contingent Pass

Prepared By:
Michael Ellis
Structural Engineer I

Michael Ellis

Reviewed By:

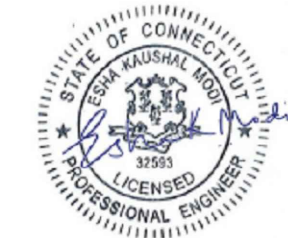

Authorized by "EOR"
04 Mar 2022 03:14:54
cosign

COA: PEC.0001553

A.T. Engineering Service, PLLC - 3500 Regency Parkway, Suite 100 - Cary, NC 27518 - 919.468.0112 Office - 919.466.5414 Fax - www.american-tower.com



Eng. Number 13683394_C8_04
March 4, 2022
Page 1

Introduction

The purpose of this report is to summarize results of the mount analysis performed for AT&T Mobility at 104 ft.

Supporting Documents

Specifications Sheet	Site Pro 1 F3P-12W, dated August 30, 2017
Radio Frequency Data Sheet	RFDS ID #10035027, dated October 6, 2021
Reference Photos	Site photos from 2019

Analysis

This mount was analyzed using American Tower Corporation's Mount Analysis Program and RISA-3D

Basic Wind Speed:	118 mph (3-Second Gust)
Basic Wind Speed w/ Ice:	50 mph (3-Second Gust) w/ 1.50" radial ice concurrent
Codes:	ANSI/TIA-222-H
Exposure Category:	B
Risk Category:	II
Topographic Factor Procedure:	Method 2
Feature:	Flat
Crest Height (H):	0 ft
Crest Length (L):	0 ft
Spectral Response:	Ss = 0.201, S1 = 0.055
Site Class:	D - Stiff Soil
Live Loads:	Lm = 500 lbs

* Based on experience, it has been determined that the Lv load cases will not control over Lm load cases in platform mount analyses. Therefore, these load cases have been excluded from this analysis.

Conclusion

Based on the analysis results, the antenna mount meets the requirements per the applicable codes listed above provided the modifications listed below are completed:

- Install P2.5 (2.875" x 96") antenna mounting pipe (Mount Pipe N, M and P) with Site Pro 1 BBPM-K2 (or approved equivalent) U-bolts.
- No structural failures were addressed with the noted contingencies. Contingencies address Carrier's antenna spacing requirements.

If you have any questions or require additional information, please contact American Tower via email at Engineering@americantower.com. Please include the American Tower site name, site number, and engineering number in the subject line for any questions.

A.T. Engineering Service, PLLC - 3500 Regency Parkway, Suite 100 - Cary, NC 27518 - 919.468.0112 Office - 919.466.5414 Fax - www.american-tower.com



Dewberry®
Dewberry Engineers Inc.
99 SUMMER STREET
SUITE 700
BOSTON, MA 02110
PHONE: 617.695.3400

ATC SITE NUMBER:
302479

ATC SITE NAME:
RKHL - ROCKY HILL

AT&T MOBILITY SITE NAME:
ROCKY HILL-WEST ST

SITE ADDRESS:
699 WEST STREET
ROCKY HILL, CT 06067

SEAL:



DATE DRAWN:	11/11/21
ATC JOB NO:	13683394
CUSTOMER ID:	ROCKY HILL-WEST ST
CUSTOMER #:	10035027

SUPPLEMENTAL

SHEET NUMBER:

R-603

NOTE: THIS SHEET WAS CREATED BY OTHERS AND PROVIDED AT THE REQUEST OF THE CUSTOMER WITHOUT EDIT. PLEASE REFERENCE THE MOUNT ANALYSIS REPORT FOR COMPLETE MOUNT ANALYSIS CALCULATIONS AND DETAILS. SUPPLEMENTAL PAGES INCLUDED IN THE CONSTRUCTION DRAWINGS ARE FOR REFERENCE ONLY. GENERAL CONTRACTOR IS TO VERIFY THEY HAVE THE MOST RECENT MOUNT ANALYSIS PRIOR TO CONTRUCTION.