



EM-AT&T-119-131230

Salvatore D. Ianiero

16 Chestnut Street, Suite 220
Foxboro, MA 02035

RECEIVED
DEC 30 2013

CONNECTICUT
SITING COUNCIL

Melanie Bachman
Acting Executive Director
Connecticut Siting Council
10 Franklin Square
New Britain, CT 06051

Re: Notice of Exempt Modification - Emergency Backup Generator
FA#: 10070983/ 37 Inwood Road, Rocky Hill, CT 06047/ Project Code: 2051691833

Dear Ms. Bachman:

American Telephone and Telegraph Company ("AT&T") currently maintains a wireless telecommunications facility at the above referenced address. AT&T's facility consists of antennas at the 173' mark of the existing 185' tower and an existing AT&T equipment shelter. The tower and AT&T's shelter are located within an existing lease area. The shelter houses AT&T's equipment and space for a back-up generator. AT&T does not currently maintain a generator at this cell site.

In an effort to further enhance multiple tenants' network reliability, AT&T intends to modify its facility by installing a new diesel generator outside in a designated 4' x 8' ground space. The generator incorporates a built-in fuel tank as part of the unit. The diesel fuel tanks are double walled for added safety and will be filled by a licensed fuel filling company. The proposed modification will remain within the existing fenced compound within the limits of the existing lease area. The new generator and tank will be surrounded by a security fence and gate. (See Facility Compound Plan attached).

Please accept this letter as notification pursuant to R.C.S.A Section 16-50j-73, for construction that constitutes modification pursuant to R.C.S.A Section 16-50j-72(b)(2). In accordance with R.C.S.A Section 16-50j-73, a copy of this submission is being sent to the Town of Rocky Hill. A copy of this submission is also being sent to David Forrest, the property owner on which the tower is located.

ATCs' Proposed Wireless Modifications Constitutes An "Exempt Modification"

The proposed modification to the above mentioned Facility constitutes an exempt modification of an existing facility provided for in R.C.S.A Section 16-50j-72(b)(2) and Council regulations promulgated pursuant thereto.

- 1) The proposed modification will not result in an increase in the height of the existing tower.
- 2) The generator and attached fuel tank will remain entirely within the limits of the leased area. The modifications therefor, will not require the extension of the boundary.
- 3) The proposed modification does not increase the noise levels at the boundary by six(6) decibels or more under normal conditions. Proposed modification is only used during emergency power failure.
- 4) The installation of a new generator and attached fuel tank will not change, in any way, radio frequency (RF) emissions at the facility.
- 5) The facility has received all municipal zoning approvals and building permits. (Regs., Conn. State Agencies Section 16-50j-72))

For all the foregoing reasons, American Telephone and Telegraph Company respectfully submits that the proposed modifications to the above-referenced telecommunications facility constitutes an exempt modification under R.C.S.A Section 16-50j-72(b)(2)

Respectfully submitted,

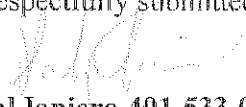
Sal Ianiero 401-533-0728
On behalf of American Tower Corporation
c/o Tower Resource Management, Inc.
16 Chestnut Street, Suite 220
Foxboro, MA 02035

cc: **Town of New Britain, CT**
David Forrest

Exhibit 1

Site Plan

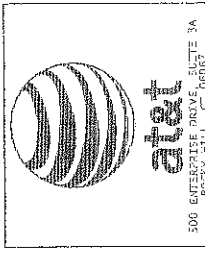

500 ENTERPRISE DRIVE SUITE 3A
ROCKY HILL, CT 06067



1500 GREGORY STREET
SUITES 300 NORTH BETHLEHEM
PA 18010
TEL: (610) 862-7733
FAX: (610) 862-7730

SITE NUMBER:
10070983

SITE NAME:
CROMWELL EAST

SITE ADDRESS:
37 INWOOD ROAD
ROCKY HILL, CT 06067

STAMP HERE: [Signature]

DATE DRAWN: 12-20-13

CHECKED BY: JES

DATE: 12/20/13

JOB NO: 13111.00

SHEET TITLE:
TITLE SHEET
VICINITY MAP
AND GENERAL
INFORMATION

SHEET NUMBER:
T-1

REV. #
0

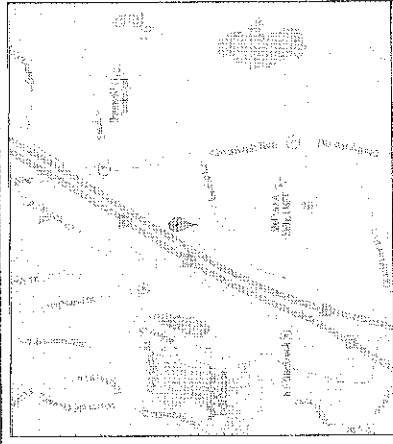

LOCAL MAP

NOTE:
CONTRACTOR TO VERIFY EXISTING MUX LOCATION.
IF MUX LOCATION IS OUTSIDE OF AT&T
EQUIPMENT AREA, CONTRACTOR IS TO FIELD
VERIFY THE PRESENCE OF EMERGENCY BACK-UP
SERVICE TO THE MUX. IF EMERGENCY BACK-UP
SERVICE IS NOT PRESENT, CONTRACTOR IS TO
ROUTE NEW SERVICE FROM AT&T EQUIPMENT AREA

SHEET INDEX

SKT NO.	DESCRIPTION:	REV:	DATE:	BY:
T-1	TITLE SHEET, VICINITY MAP AND GENERAL INFORMATION	0	12-20-13	TS
A-1	SITE PLAN	0	12-20-13	TS
A-2	CONCRETE PAD DETAILS	0	12-20-13	TS
E-1	WIRING DIAGRAM & H-FRAME LAYOUT	0	12-20-13	TS
E-2	ELECTRICAL DETAILS	0	12-20-13	TS
G-1	COMPOUND GROUNDING	0	12-20-13	TS
	GENERATOR ASSEMBLY AND INSTALLATION SUPPLEMENT			



VICINITY MAP

BACKUP POWER PROJECT

SITE IDENTIFICATION:

SITE NUMBER: 10070983
SITE NAME: CROMWELL EAST

SITE ADDRESS: 37 INWOOD ROAD
ROCKY HILL, CT 06067

PROJECT DESCRIPTION:

THE PROPOSED PROJECT INCLUDES PLACING A 50 KW GENERATOR IN AN EXISTING CELLULAR TOWER COMPOUND.

PROJECT NOTES

1. THE FACILITY IS UNMANNED.
2. A TECHNICIAN WILL VISIT THE SITE APPROXIMATELY ONCE A MONTH FOR ROUTINE INSPECTION AND MAINTENANCE.
3. THE PROJECT WILL NOT RESULT IN ANY SIGNIFICANT LAND DISTURBANCE OR EFFECT OF STORM WATER DRAINAGE.
4. NO SANITARY SEWER, POTABLE WATER OR WASTE DISPOSAL IS REQUIRED.
5. HANDICAP ACCESS IS NOT REQUIRED.

PROJECT LOCATION DIRECTIONS

START OUT GOING NORTHEAST ON ENTERPRISE DR TOWARD CAPITOL BLVD. 0.4 MI. TURN LEFT ONTO CAPITOL BLVD. 0.1 MI. TURN LEFT ONTO WEST ST. 0.6 MI. TURN LEFT ONTO CROMWELL AVE/CT-5. 0.8 MI. TURN RIGHT ONTO INWOOD RD. 0.1 MI. EVO AT 47 INWOOD RD ROCKY HILL, CT 06067.

PROJECT SUMMARY

GEOGRAPHIC COORDINATES:
LATITUDE: 41° 38' 17.88" N (41.6383 °)
LONGITUDE: -72° 40' 48" W (-72.6800 °)
GROUND ELEVATION: N/A

CODE BLOCK:
BUILDING CODE: 2009 INTERNATIONAL BUILDING CODE

AT&T OPS FOR POWER CUT OVER:
NEED 24 HOUR NOTICE
TO OPEN A TAP TICKET
CALL: 1-800-638-2822
SELECT OPTION 1, THEN OPTION 2

CUSTOMER REPRESENTATIVE:
SABRE INDUSTRIES
MARKET LEAD: AT&T NE GENERATOR PROGRAM
1500 GREGORY ROAD, 6TH FLOOR, BLDG 1
ALPHARETTA, GA 30004
CELL: 770-990-0137
power@at&t.com industries.com

LANDLORD:
AT&T AMERICAN TOWER
115 NORTHVALE AVE, 11TH FLOOR,
20511 VA 02116
SEVEN GALLAGHER

GROUND OWNER:
AT&T AMERICAN TOWER
115 NORTHVALE AVE, 11TH FLOOR,
20511 VA 02116
SEVEN GALLAGHER

UTILITIES:
POWER COMPANY:
NAME: NORTHEAST UTILITIES

PROJECT TEAM

CUSTOMER REPRESENTATIVE:
SABRE INDUSTRIES
MARKET LEAD: AT&T NE GENERATOR PROGRAM
1500 GREGORY ROAD, 6TH FLOOR, BLDG 1
ALPHARETTA, GA 30004
CELL: 770-990-0137
power@at&t.com industries.com

LANDLORD:
AT&T AMERICAN TOWER
115 NORTHVALE AVE, 11TH FLOOR,
20511 VA 02116
SEVEN GALLAGHER

GROUND OWNER:
AT&T AMERICAN TOWER
115 NORTHVALE AVE, 11TH FLOOR,
20511 VA 02116
SEVEN GALLAGHER

UTILITIES:
POWER COMPANY:
NAME: NORTHEAST UTILITIES

PROJECT LOCATION DIRECTIONS

START OUT GOING NORTHEAST ON ENTERPRISE DR TOWARD CAPITOL BLVD. 0.4 MI. TURN LEFT ONTO CAPITOL BLVD. 0.1 MI. TURN LEFT ONTO WEST ST. 0.6 MI. TURN LEFT ONTO CROMWELL AVE/CT-5. 0.8 MI. TURN RIGHT ONTO INWOOD RD. 0.1 MI. EVO AT 47 INWOOD RD ROCKY HILL, CT 06067.

PROJECT SUMMARY

GEOGRAPHIC COORDINATES:
LATITUDE: 41° 38' 17.88" N (41.6383 °)
LONGITUDE: -72° 40' 48" W (-72.6800 °)
GROUND ELEVATION: N/A

CODE BLOCK:
BUILDING CODE: 2009 INTERNATIONAL BUILDING CODE

AT&T OPS FOR POWER CUT OVER:
NEED 24 HOUR NOTICE
TO OPEN A TAP TICKET
CALL: 1-800-638-2822
SELECT OPTION 1, THEN OPTION 2

CUSTOMER REPRESENTATIVE:
SABRE INDUSTRIES
MARKET LEAD: AT&T NE GENERATOR PROGRAM
1500 GREGORY ROAD, 6TH FLOOR, BLDG 1
ALPHARETTA, GA 30004
CELL: 770-990-0137
power@at&t.com industries.com

LANDLORD:
AT&T AMERICAN TOWER
115 NORTHVALE AVE, 11TH FLOOR,
20511 VA 02116
SEVEN GALLAGHER

GROUND OWNER:
AT&T AMERICAN TOWER
115 NORTHVALE AVE, 11TH FLOOR,
20511 VA 02116
SEVEN GALLAGHER

UTILITIES:
POWER COMPANY:
NAME: NORTHEAST UTILITIES

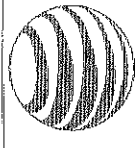

401 ENTERPRISE DRIVE
SUITE 3A
ROCKY HILL, CT 06067

ALL RIGHTS RESERVED. THIS DOCUMENT IS THE PROPERTY OF AT&T INTELLECTUAL PROPERTY. IT IS TO BE USED ONLY FOR THE PROJECT AND SITE SPECIFICALLY IDENTIFIED HEREIN. IT IS NOT TO BE REPRODUCED, COPIED, OR TRANSMITTED IN ANY FORM OR BY ANY MEANS, ELECTRONIC OR MECHANICAL, INCLUDING PHOTOCOPYING, RECORDING, OR BY ANY INFORMATION STORAGE AND RETRIEVAL SYSTEM, WITHOUT THE EXPRESS WRITTEN PERMISSION OF AT&T INTELLECTUAL PROPERTY. ANY UNAUTHORIZED USE OF THIS DOCUMENT IS STRICTLY PROHIBITED. AT&T INTELLECTUAL PROPERTY SHALL BE LIABLE FOR DAMAGES INCURRED BY ANY PARTY AS A RESULT OF THE USE OF THIS DOCUMENT.

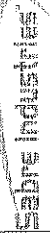

3700 WOOD STREET
SHELTON, CT 06484
A. ANTHONY, MA. 604.455.1234
TEL. (878) 377-1521
FAX (878) 377-1588

SITE NUMBER:
10070983

SITE NAME:
CROMWELL EAST

SITE ADDRESS:
37 WOOD ROAD
ROCKY HILL, CT 06067



STAMP HERE
DRAWN BY: TS
CHECKED BY: SB
DATE DRAWN: 12-20-03
JOB NO.: 6127-01
SHEET TITLE:

SITE PLAN

SHEET NUMBER: **A-1**
REV. # **0**

NOTE:
CONTRACTOR TO VERIFY EXISTING MUX LOCATION. IF MUX LOCATION IS OUTSIDE OF AT&T EQUIPMENT AREA, CONTRACTOR IS TO FIELD VERIFY THE PRESENCE OF EMERGENCY BACK-UP SERVICE TO THE MUX. IF EMERGENCY BACK-UP SERVICE IS NOT PRESENT, CONTRACTOR IS TO ROUTE NEW SERVICE FROM AT&T EQUIPMENT AREA.

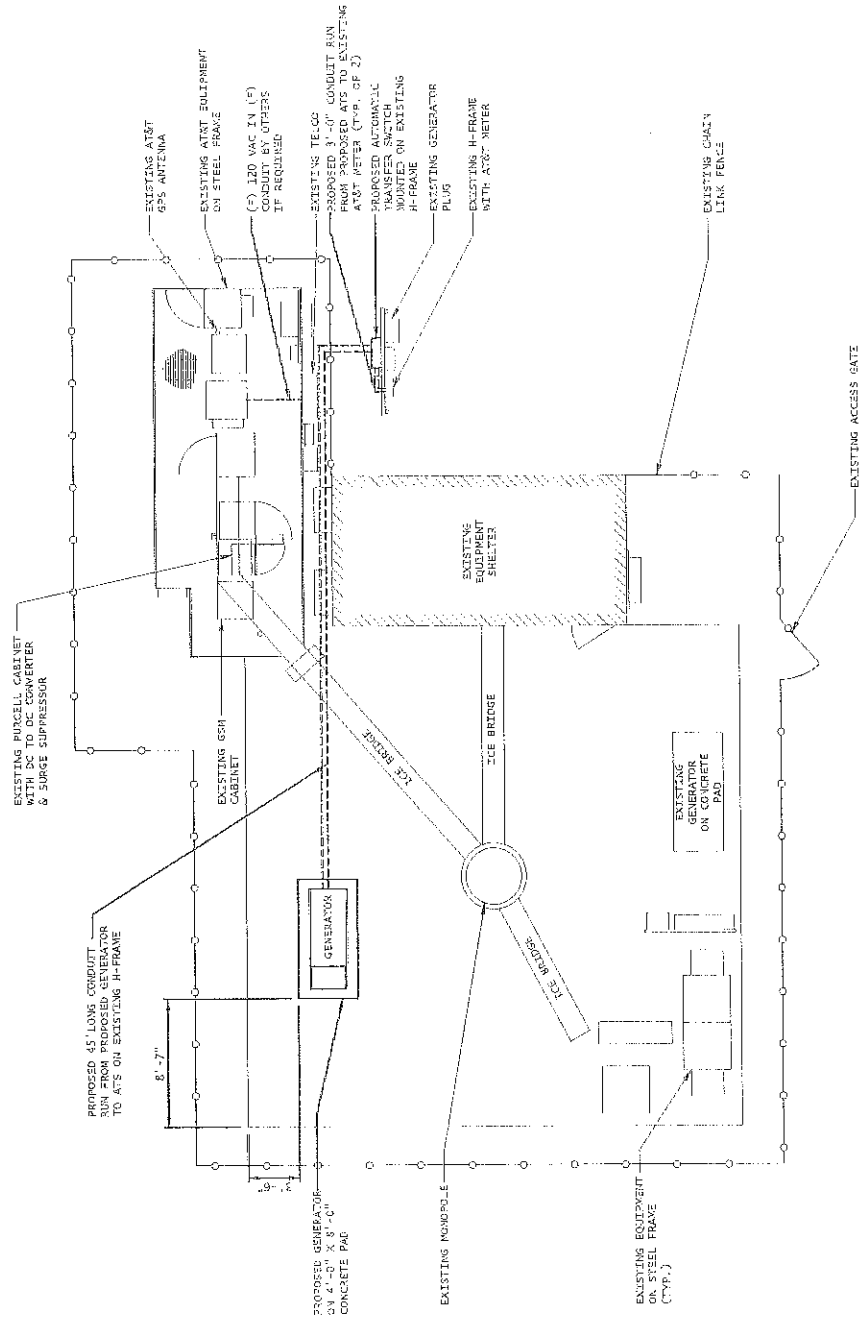

1 SITE PLAN
SCALE: 1/8" = 1'-0" (11"x17")
1/4" = 1'-0" (24"x36")

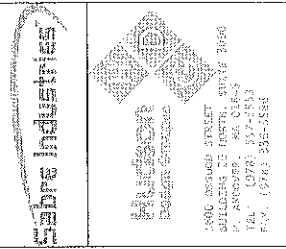
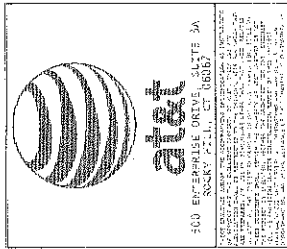

STATE NUMBER: 10070983
 STATE NAME: CROMWELL EAST
 SITE ADDRESS: 37 WINDY ROAD, ROCKY HILL, CT 06067



STAMP HERE: DRAWN BY: JZ, CHECKED BY: JZ, DATE DRAWN: 12-06-83, JOB NO.: 2221-03, SHEET TITLE: CONCRETE PAD DETAIL, SHEET NUMBER: A-2, REV. # 0

MATERIALS LIST (FOR ONE CONCRETE PAD)

QTY. REQ'D.	SIZE	TOTAL LENGTH	TOTAL WEIGHT (LBS)	TYPE	DIMENSION	BENDING DIAGRAM
20	1/2" x 3/8" THREADED ANCHOR	4 1/2" LONG WITH 7/8" THREAD		HEAVY HEX NUT, FLAT WASHER, GENERATOR MOUNT PLATE	A = 4 1/2"	
12	#4	9'-9 1/2"	76	STRAIGHT	A = 9'-9 1/2"	
18	#4	7'-9 3/8"	84	STRAIGHT	A = 7'-9 3/8"	
4	#4	2'-7 1/2"	11	STRAIGHT	A = 2'-7 1/2"	
4	#4	0'-5 5/8"	2	STRAIGHT	A = 0'-5 5/8"	

STANDARD REBAR SIZES & HEIGHTS

BAR NO.	1.35 PER FT. DIA. INCHES	GRADE
4	.8625	60

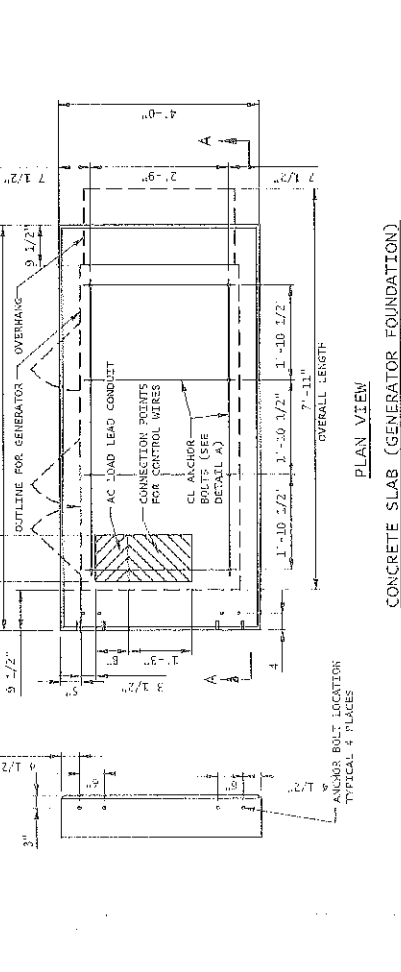
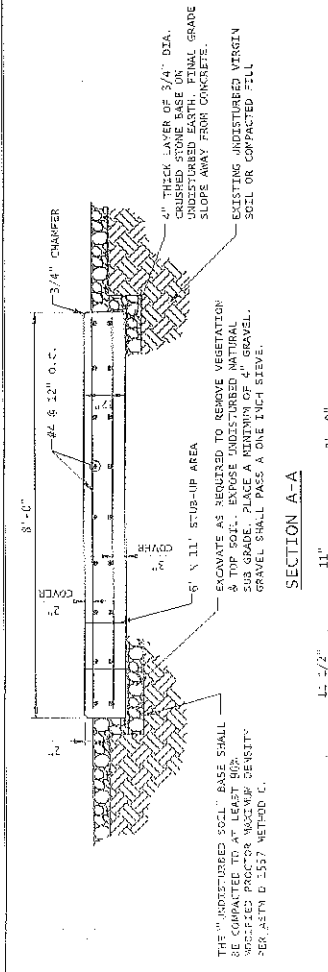
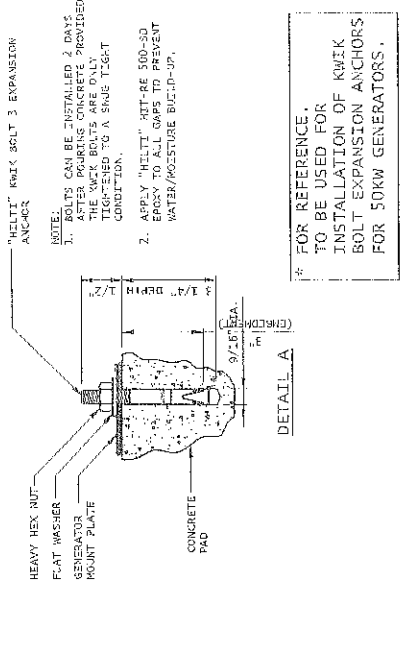

CONCRETE AND REINFORCING STEEL NOTES:

- ALL CONCRETE CONSTRUCTION SHALL MEET THE REQUIREMENTS OF THE AMERICAN CONCRETE INSTITUTE (ACI 318-88) FOR REINFORCED CONCRETE STRUCTURES. ALL CONCRETE WORK SHALL BE IN ACCORDANCE WITH THE ACI 308.1, ACI 308.2R, ASTM A484 AND ASTM A1028.
- MIX-WUP ALLOWABLE COMPRESSIVE STRENGTH SHALL BE 4000 PSI AT 28 DAYS WHEN TESTED IN ACCORDANCE WITH THE AMERICAN SOCIETY FOR TESTING AND MATERIALS METHOD STANDARD ASTM C117, ASTM C31 AND ASTM C39 UNLESS NOTED OTHERWISE.
- REINFORCING STEEL SHALL CONFORM TO ASTM A615, GRADE 60, DEFORMED UNLESS NOTED OTHERWISE. WELDING WIRE FABRIC SHALL CONFORM TO ASTM A185 WELDED STEEL FABRIC UNLESS NOTE OTHERWISE. SPICES SHALL BE CLASS "B" AND ALL WELDS SHALL BE STANDARD, UNLESS NOTED OTHERWISE.
- DETAILING SHALL BE IN ACCORDANCE WITH THE MANUAL OF STANDARD PRACTICE OF DETAILING REINFORCED CONCRETE STRUCTURES (ACI 318-88).
- CHAMFER ALL EXPOSED EDGES OF CONCRETE 3/4" IN ACCORDANCE WITH ACI 301 SECTION 4.2.2 UNLESS OTHERWISE NOTED.
- REINFORCING STEEL SHALL BE IN ACCURATELY PLACED AND ADEQUATELY SECURED IN POSITION. LOCATION OF REINFORCEMENT SHALL BE INDICATED ON THE DRAWINGS. CONCRETE COVER SHALL BE 3" MINIMUM.
- TOP OF FOUNDATION TO HAVE A "BRUSH FINISH".
- EXPOSED FINISHED SURFACE IS NOT TO HOLD WATER.
- ALL SURFACES ARE TO BE CLEANED OF ANY RETOIAL CONCRETE FROM SPLASHING OR SPILLS.

SOIL COMPACTION NOTES FOR SLAB ON GRADE:

- EXCAVATE AS REQUIRED TO REMOVE VEGETATION & TOPSOIL. EXPOSE UNDISTURBED NATURAL SUB GRADE AND PLACE CRUSHED STONE AS REQUIRED.
- COMPACTION CERTIFICATE: AN INSPECTION AND WRITTEN CERTIFICATION BY A QUALIFIED GEO TECHNICAL OR ENGINEER IS REQUIRED.
- AS AN ALTERNATIVE TO INSPECTION AND WRITTEN CERTIFICATION, THE "UNDISTURBED SOIL" BASE SPECIFICATION, LISTED BELOW, TO AT LEAST 30% MODIFIED PROCTOR WAXENK DENSITY PER ASTM D 1557 METHOD C.
- COMPACTED SUB-BASE SHALL BE UNIFORM & LEVELLED. PROVIDE 6" MINIMUM CRUSHED STONE OR GRAVEL COMPACTED TO 95% OF ITS ABOVE 100% PASSING 1" SIEVE.
- AS AN ALTERNATIVE TO ITEMS 2 AND 3 PROOF ROLL THE SUB GRADE SOILS WITH 5 PASSES OF A MEDIUM SIZED VIBRATORY PLATE COMPACTOR (SUCH AS BOMAG BFR 3023) OR HAND-OPERATED SIMILAR EQUIPMENT. ALL AREAS THAT ARE ENCOUNTERED SHOULD BE REMOVED AND REPLACED WITH A WELL-GRADED GRANULAR FILL AND COMPACTED AS STATED ABOVE.

DESIGN

1. MAXIMUM DESIGN BASIC WIND SPEED (3-SECOND GUST): 135 MPH FOR GENERATOR MODELS S0050 AND S0080. 115 MPH FOR GENERATOR MODELS S0130 AND S0150.

COMPACTOR EQUIPMENT:

- HAND OPERATED DOUBLE DRUM VIBRATORY ROLLER, VIBRATORY PLATE COMPACTOR OR JUMPING JACK COMPACTOR.

CONCRETE AND REINFORCING STEEL NOTES:

- ALL CONCRETE CONSTRUCTION SHALL MEET THE REQUIREMENTS OF THE AMERICAN CONCRETE INSTITUTE (ACI 318-88) FOR REINFORCED CONCRETE STRUCTURES. ALL CONCRETE WORK SHALL BE IN ACCORDANCE WITH THE ACI 308.1, ACI 308.2R, ASTM A484 AND ASTM A1028.
- MIX-WUP ALLOWABLE COMPRESSIVE STRENGTH SHALL BE 4000 PSI AT 28 DAYS WHEN TESTED IN ACCORDANCE WITH THE AMERICAN SOCIETY FOR TESTING AND MATERIALS METHOD STANDARD ASTM C117, ASTM C31 AND ASTM C39 UNLESS NOTED OTHERWISE.
- REINFORCING STEEL SHALL CONFORM TO ASTM A615, GRADE 60, DEFORMED UNLESS NOTED OTHERWISE. WELDING WIRE FABRIC SHALL CONFORM TO ASTM A185 WELDED STEEL FABRIC UNLESS NOTE OTHERWISE. SPICES SHALL BE CLASS "B" AND ALL WELDS SHALL BE STANDARD, UNLESS NOTED OTHERWISE.
- DETAILING SHALL BE IN ACCORDANCE WITH THE MANUAL OF STANDARD PRACTICE OF DETAILING REINFORCED CONCRETE STRUCTURES (ACI 318-88).
- CHAMFER ALL EXPOSED EDGES OF CONCRETE 3/4" IN ACCORDANCE WITH ACI 301 SECTION 4.2.2 UNLESS OTHERWISE NOTED.
- REINFORCING STEEL SHALL BE IN ACCURATELY PLACED AND ADEQUATELY SECURED IN POSITION. LOCATION OF REINFORCEMENT SHALL BE INDICATED ON THE DRAWINGS. CONCRETE COVER SHALL BE 3" MINIMUM.
- TOP OF FOUNDATION TO HAVE A "BRUSH FINISH".
- EXPOSED FINISHED SURFACE IS NOT TO HOLD WATER.
- ALL SURFACES ARE TO BE CLEANED OF ANY RETOIAL CONCRETE FROM SPLASHING OR SPILLS.

SOIL COMPACTION NOTES FOR SLAB ON GRADE:

- EXCAVATE AS REQUIRED TO REMOVE VEGETATION & TOPSOIL. EXPOSE UNDISTURBED NATURAL SUB GRADE AND PLACE CRUSHED STONE AS REQUIRED.
- COMPACTION CERTIFICATE: AN INSPECTION AND WRITTEN CERTIFICATION BY A QUALIFIED GEO TECHNICAL OR ENGINEER IS REQUIRED.
- AS AN ALTERNATIVE TO INSPECTION AND WRITTEN CERTIFICATION, THE "UNDISTURBED SOIL" BASE SPECIFICATION, LISTED BELOW, TO AT LEAST 30% MODIFIED PROCTOR WAXENK DENSITY PER ASTM D 1557 METHOD C.
- COMPACTED SUB-BASE SHALL BE UNIFORM & LEVELLED. PROVIDE 6" MINIMUM CRUSHED STONE OR GRAVEL COMPACTED TO 95% OF ITS ABOVE 100% PASSING 1" SIEVE.
- AS AN ALTERNATIVE TO ITEMS 2 AND 3 PROOF ROLL THE SUB GRADE SOILS WITH 5 PASSES OF A MEDIUM SIZED VIBRATORY PLATE COMPACTOR (SUCH AS BOMAG BFR 3023) OR HAND-OPERATED SIMILAR EQUIPMENT. ALL AREAS THAT ARE ENCOUNTERED SHOULD BE REMOVED AND REPLACED WITH A WELL-GRADED GRANULAR FILL AND COMPACTED AS STATED ABOVE.

DESIGN

1. MAXIMUM DESIGN BASIC WIND SPEED (3-SECOND GUST): 135 MPH FOR GENERATOR MODELS S0050 AND S0080. 115 MPH FOR GENERATOR MODELS S0130 AND S0150.

COMPACTOR EQUIPMENT:

- HAND OPERATED DOUBLE DRUM VIBRATORY ROLLER, VIBRATORY PLATE COMPACTOR OR JUMPING JACK COMPACTOR.

8' X 4' POURED IN PLACE GENERATOR PAD

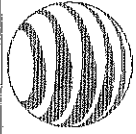

atat

500 ENTERPRISE DRIVE SUITE 3A
ROCKY HILL, CONNECTICUT 06067
TEL: (860) 261-1111 FAX: (860) 261-1112

FOR THE DESIGN OF ELECTRICAL SYSTEMS, THE CONTRACTOR SHALL BE RESPONSIBLE FOR OBTAINING ALL NECESSARY PERMITS AND APPROVALS FROM THE LOCAL AUTHORITIES. THE CONTRACTOR SHALL BE RESPONSIBLE FOR OBTAINING ALL NECESSARY PERMITS AND APPROVALS FROM THE LOCAL AUTHORITIES. THE CONTRACTOR SHALL BE RESPONSIBLE FOR OBTAINING ALL NECESSARY PERMITS AND APPROVALS FROM THE LOCAL AUTHORITIES.



5606 ARDENT STREET
ROCKY HILL, CT 06067
TEL: (860) 517-4551
FAX: (860) 517-4552

SITE NUMBER:
10070983

SITE NAME:
CROMWELL EAST

SITE ADDRESS:
37 INWOOD ROAD
ROCKY HILL, CT 06067



STAMP HERE: []
DRAWN BY: TS
CHECKED BY: ES
DATE DRAWN: 11-20-03
JOB NO.: 131103
SHEET TITLE:

WIRING
PANEL
& R-FRAME
LAYOUT

SHEET NUMBER:
E-1
REV. #
0

NOTES:

1. ALL UNDERGROUND CABLE TO BE BURIED AT 36" MIN. SHIELD TAPED AT 12" AND STUBBED OUT OF GROUND IN SCH 40 PVC CONDUIT.
2. LOW VOLTAGE CONTROL WIRE PROVIDED BY MOUNTING PROVIDER IN SEPARATE 1/2" CONDUIT FROM A/C TO GENERATOR.
3. B/T'S SITES: THE TENANT CONTRACTOR TO COMPLETE CUSTOMER ELECTRICAL CONDUIT TO CUSTOMER METER PER STANDARD COLLOCATION. INSTALL.
4. TENANT CONTRACTOR HAS NOTHING TO INSTALL OR COMPLETE FOR GEN DURING CUSTOMER COLLOCATION OR TOWER.
5. GEN INSTALL IS COMPLETED AFTER CUSTOMER TOWER COLLOCATION IS COMPLETE WITH LOCK ON CUSTOMER METER.
6. ALL CONDUCTORS ARE SIZED FOR COPPER, BUT ALL ALUMINUM CONDUCTORS ARE ALLOWED FOR FEEDERS PROVIDED THEY ARE UPSIZED PER NEC TABLE 310.16.
7. ALL ELECTRICAL WORK SHALL BE PER THE NATIONAL ELECTRICAL CODE (NEPA 70) AND ALL APPLICABLE LOCAL CODES.
8. MAINTAIN 36" CLEAR WORKSPACE IN FRONT OF METER, TRANSFER SWITCH, GENERATOR, PANELS ETC.
9. 800A PANEL HAS A COMMON NEUTRAL BUS. NEUTRALS BACK TO THE METER ARE SIZED ACCORDING TO THE DISTRIBUTION PANEL BRANCH BREAKER RATING. NEUTRAL IS SERVED AT THE PRIMARY SERVICE MAIN BONDING JUNCTION ONLY.
10. GENERATOR CONTROLS AND SENSORS SHALL HAVE RECI SENSING CAPABILITY PER NEC 700-6(0).

NOTE:
CONTRACTOR TO VERIFY EXISTING MUX LOCATION. IF MUX LOCATION IS OUTSIDE OF AT&T EQUIPMENT AREA, CONTRACTOR IS TO FIELD VERIFY THE PRESENCE OF EMERGENCY BACK-UP SERVICE TO THE MUX. IF EMERGENCY BACK-UP SERVICE IS NOT PRESENT, CONTRACTOR IS TO ROUTE NEW SERVICE FROM AT&T EQUIPMENT AREA

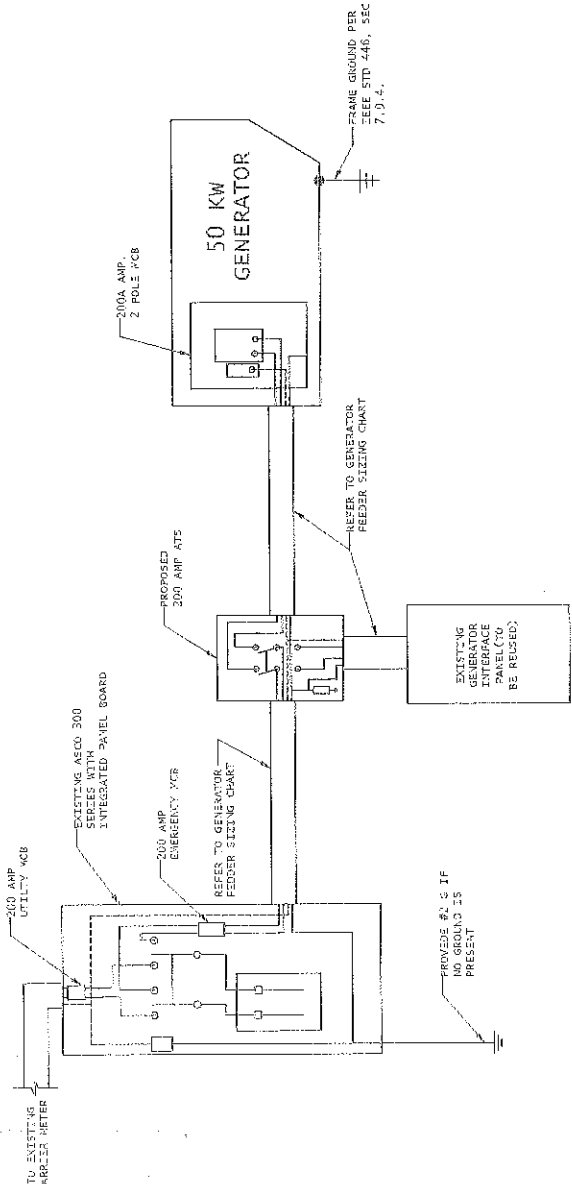

1 SINGLE CARRIER WIRING DIAGRAM
SCALE: N/A

FEEDER SIZING CHART FOR GENERATOR

GEN SET SIZE	VOLTS-PHASE	PRIME RATING KW-AMPS	SIZE OF WILDE BREAKER (AT GENERATOR)	MAIN BREAKER SIZE SERVING ANCHOR TENANT:	FEEDER SIZES FROM GEN SET BREAKER TO ATS.
50 KW	120/240V - 1-2W	48kW - 200A	200A	200A 2-P C/B INTEGRAL TO GEN SET.	3/4" S/O, 1/8" S/C, IN 3" C

NOTES:

1. SERVICE VOLTAGE IS 120/240 1-PHASE, AND SERVICE SIZES ARE TYPICAL 200A.
2. AUTOMATIC TRANSFER SWITCHES ARE TO BE PROVIDED.
3. ALL GENERATOR ELECTRICAL LOADS ARE ADEQUATE FOR THE CONNECTED LOADS.
4. ALL EQUIPMENT FURNISHED SHALL BE PROVIDED WITH EQUIPMENT RATED TO WITHSTAND FAULT CURRENT AVAILABLE AT PROTECT SITE.
5. ALL WIRE AND PANEL BUSING SHALL BE COPPER UNLESS ALLOWED ELSEWHERE IN THIS DOCUMENT SET. WIRE SIZES ARE BASED ON COPPER.
6. ALL WORK SHALL CONFORM WITH THE CURRENT VERSION OF THE NEC AND ALL OTHER APPLICABLE CODES.
7. FIRST OVER-CURRENT PROTECTION DEVICE IS INTEGRAL TO GENERATOR. FEEDER SIZES INDICATED IN TABLE ABOVE ARE DOWNSTREAM OF THE FIRST OVER-CURRENT PROTECTION DEVICE.
8. THE 200 AMP BREAKER AT GENERATOR IS FACTORY INSTALLED, AND IS THE MANUFACTURERS RECOMMENDED SIZE.

2 GENERATOR SET SIZING CHART
SCALE: N/A

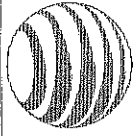

SON ENTERPRISE DRIVE
ROCKY HILL, CT 06867

FOR THE RECORD, THE CONTRACTOR SHALL VERIFY THE LOCATION OF ALL EXISTING UTILITIES AND EQUIPMENT PRIOR TO ANY CONSTRUCTION. THE CONTRACTOR SHALL BE RESPONSIBLE FOR OBTAINING ALL NECESSARY PERMITS AND APPROVALS FROM THE LOCAL AUTHORITIES. THE CONTRACTOR SHALL BE RESPONSIBLE FOR OBTAINING ALL NECESSARY PERMITS AND APPROVALS FROM THE LOCAL AUTHORITIES. THE CONTRACTOR SHALL BE RESPONSIBLE FOR OBTAINING ALL NECESSARY PERMITS AND APPROVALS FROM THE LOCAL AUTHORITIES.

Sabre Industries



1500 ARCADE STREET
WILMINGTON, MA 01890
TEL: (617) 557-8553
FAX: (617) 557-8556

SITE NUMBER:
10070983
SITE NAME:
CROMWELL EAST

SITE ADDRESS:
37 ANNOUD ROAD
ROCKY HILL, CT 06867

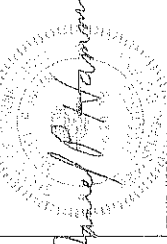

STAMP HERE
DRAWN BY: JS
CHECKED BY: SB
DATE DRAWN: 12-20-13
JOB NO.: 3123.03
SHEET TITLE:

ELECTRICAL
DETAILS

SHEET NUMBER:
E-2
REV. #
0

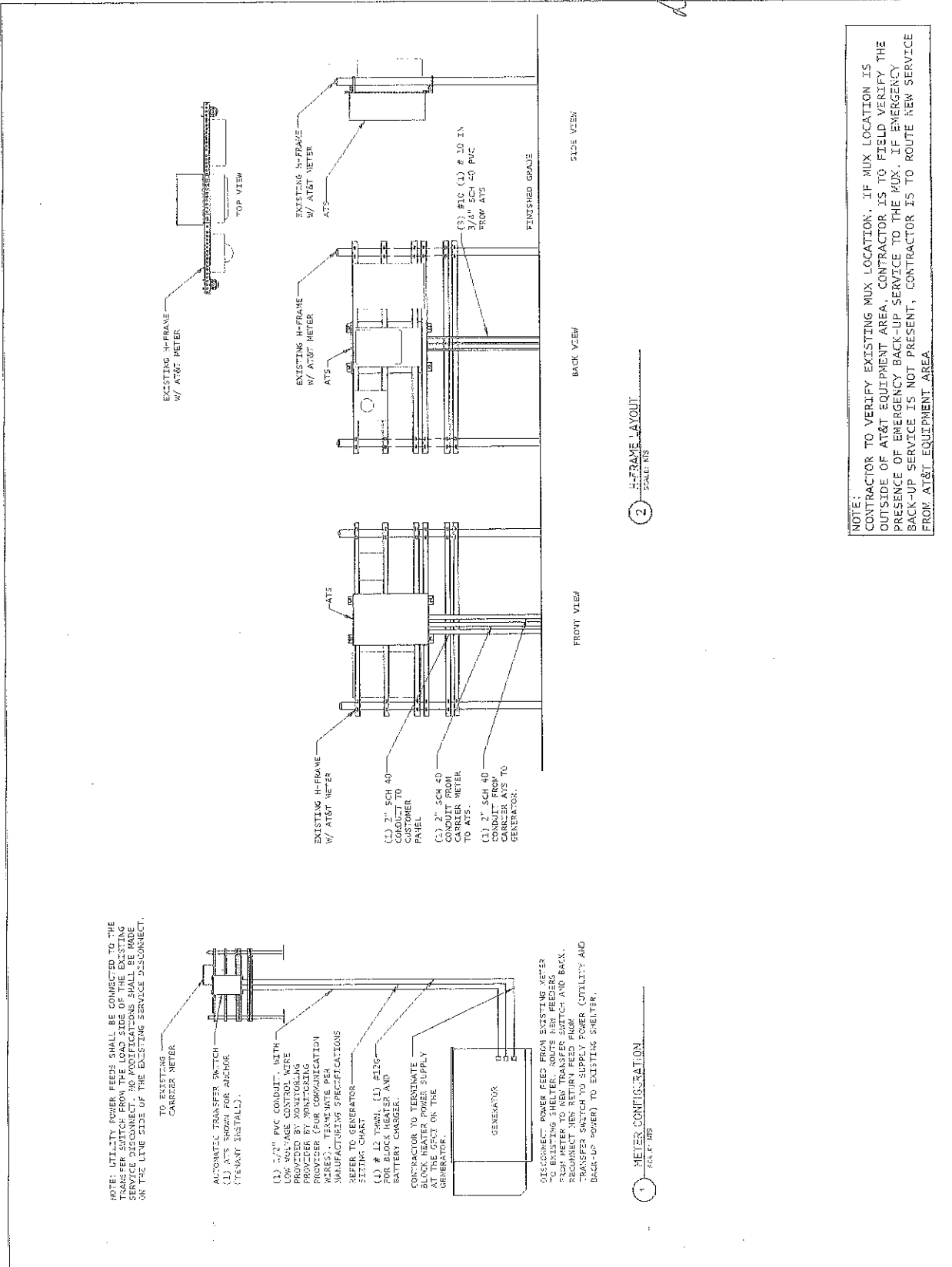

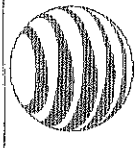

500 ENTERPRISE DRIVE SUITE 1A
ROCKY HILL, CT 06067

FOR INFORMATION ONLY: THIS DRAWING IS THE PROPERTY OF AT&T. IT IS TO BE USED ONLY FOR THE PROJECT AND SITE SPECIFICALLY IDENTIFIED HEREON. IT IS NOT TO BE REPRODUCED, COPIED, OR TRANSMITTED IN ANY FORM OR BY ANY MEANS, ELECTRONIC OR MECHANICAL, INCLUDING PHOTOCOPYING, RECORDING, OR BY ANY INFORMATION STORAGE AND RETRIEVAL SYSTEM, WITHOUT THE WRITTEN PERMISSION OF AT&T. ANY SUCH VIOLATION WILL BE PROSECUTED TO THE FULL EXTENT OF THE LAW.



14500 WILSON STREET
ROCKY HILL, CT 06067
P. APPROVED: [Signature]
TEL: (878) 377-1532
FAX: (878) 376-3818

SITE NUMBER:
10070983

SITE NAME:
CROMWELL EAST

SITE ADDRESS:
37 INWOOD ROAD
ROCKY HILL, CT 06067



STAMP HERE
DRAWN BY: JS
CHECKED BY: JSB
DATE DRAWN: 12-20-13
JOB NO.: 11111111
SHEET TITLE:

COMPOUND
GROUNDING

SHEET NUMBER: **G-1**
REV. # **0**

- NOTES:
1. CONTRACTOR TO HAND DIG ALL NEW TRENCHES INSIDE COMPOUND.
 2. SEPARATION DIMENSION TO BE VERIFIED WITH LOCAL UTILITY COMPANY REQUIREMENTS.

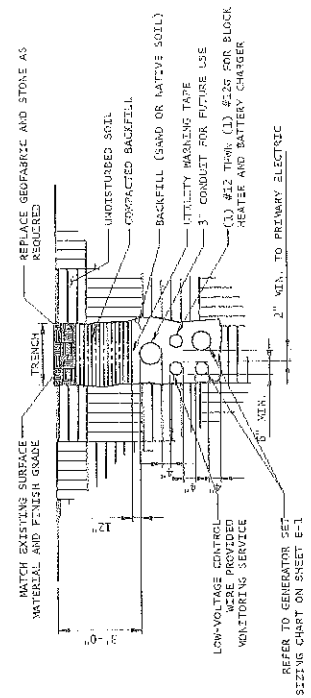

2 TRENCH DETAIL
SCALE: 1/8\"/>

- NOTE:
- CAD WELD CONNECTION FOR GROUNDING CONDUCTORS BETWEEN PROPOSED AND EXISTING SECTIONS OF FENCE.

- NOTE:
- GENERATOR SYSTEM SHALL BE SOLIDLY GROUNDED PER NEC 250.20.

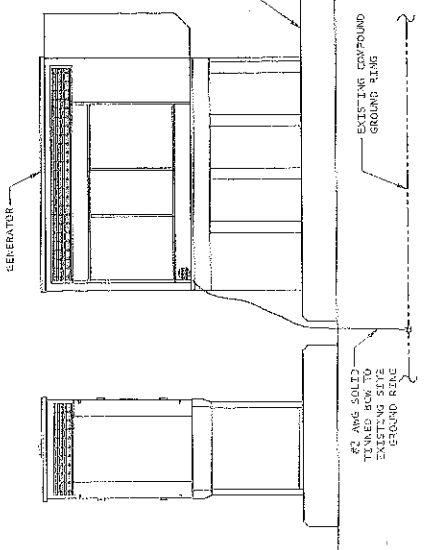

1 GENERATOR ELEVATION
SCALE: 1/8\"/>

- NOTE:
1. ELECTRICIAN SHALL VERIFY THAT GENERATOR IS NOT INSTALLED IN A LOCATION WHERE ELECTRICAL BACK FEEDS ARE NOT POSSIBLE.
 2. ELECTRICIAN SHALL VERIFY THAT GROUNDING IS INSTALLED SO THAT NO CIRCULATING CURRENTS ARE POSSIBLE BY FOLLOWING DETAIL 3. NO GROUNDING IS ALLOWED TO BE INSTALLED IN ANY OTHER MANNER.
 3. ALL CONDUCTORS GROUNDING SHALL BE FREE OF KINKS AND SHALL HAVE LONG RADIUS BENDS (MINIMUM 8").
 4. ALL GROUNDING SHOULD BE INSTALLED PER CURRENT NEC, SECTION 250.
 5. USE #2 AND SOLID TINNED COPPER WIRE #0 (2) FENCE POSTS AND GADWELD FROM GENERATOR GROUND RINGS

- NOTE:
- CONTRACTOR TO VERIFY EXISTING MUX LOCATION. IF MUX LOCATION IS OUTSIDE OF AT&T EQUIPMENT AREA, CONTRACTOR IS TO FIELD VERIFY THE PRESENCE OF EMERGENCY BACK-UP SERVICE TO THE MUX. IF EMERGENCY BACK-UP SERVICE IS NOT PRESENT, CONTRACTOR IS TO ROUTE NEW SERVICE FROM AT&T EQUIPMENT AREA