



STATE OF CONNECTICUT  
*CONNECTICUT SITING COUNCIL*

Ten Franklin Square, New Britain, CT 06051  
Phone: (860) 827-2935 Fax: (860) 827-2950  
E-Mail: [siting.council@ct.gov](mailto:siting.council@ct.gov)  
Web Site: [portal.ct.gov/csc](http://portal.ct.gov/csc)

**VIA ELECTRONIC MAIL**

February 15, 2024

Jeffrey Barbadora  
Permitting Specialist  
Crown Castle  
1800 W. Park Drive  
Westborough, MA 01581  
[Jeff.Barbadora@crowncastle.com](mailto:Jeff.Barbadora@crowncastle.com)

RE: **TS-DISH-118-240116** - Dish Wireless, LLC request for an order to approve tower sharing at an existing telecommunications facility located at 845 Ethan Allen Highway, Ridgefield, Connecticut.  
**Acknowledgement of Complete Request.**

Dear Jeffrey Barbadora:

The Connecticut Siting Council (Council) is in receipt of your correspondence of February 14, 2024 submitted in response to the Council's February 6, 2024 notification of an incomplete request for tower sharing with regard to the above-referenced matter.

The submission renders the request for tower sharing complete and the Council will process the request in accordance with the Federal Communications Commission 60-day timeframe.

Thank you for your attention and cooperation.

Sincerely,

A handwritten signature in dark ink, appearing to read "Melanie Bachman".

Melanie Bachman  
Executive Director

MAB/ANM/laf

**From:** Barbadora, Jeff <Jeff.Barbadora@crowncastle.com>

**Sent:** Wednesday, February 14, 2024 10:16 AM

**To:** Fontaine, Lisa <Lisa.Fontaine@ct.gov>

**Cc:** CSC-DL Siting Council <Siting.Council@ct.gov>

**Subject:** FW: Council Incomplete Letter - TS-DISH-034-240116 (Padanaram Rd., Danbury; TS-DISH-118-240116 (Ethan Allen Hwy., Ridgefield))

Good morning Lisa,

Please see attached updated construction drawing for Ridgefield.

One hard copy will be overnighted to your office.

Thanks,

**Jeffrey Barbadora**

Permitting Specialist

781-970-0053

**Crown Castle**

1800 W. Park Drive, Suite 250

Westborough, MA 01581



DISH Wireless L.L.C. SITE ID:

NJJER02036B

DISH Wireless L.L.C. SITE ADDRESS:

845 ETHAN ALLEN HIGHWAY  
RIDGEFIELD, CT 06877

### CONNECTICUT CODE OF COMPLIANCE

ALL WORK SHALL BE PERFORMED AND MATERIALS INSTALLED IN ACCORDANCE WITH THE CURRENT EDITIONS OF THE FOLLOWING CODES AS ADOPTED BY THE LOCAL GOVERNING AUTHORITIES. NOTHING IN THESE PLANS IS TO BE CONSTRUED TO PERMIT WORK NOT CONFORMING TO THESE CODES

CODE TYPE	CODE
BUILDING	2022 CT STATE BUILDING CODE/2021 IBC W/ CT AMENDMENTS
MECHANICAL	2022 CT STATE BUILDING CODE/2021 IMC W/ CT AMENDMENTS
ELECTRICAL	2022 CT STATE BUILDING CODE/2020 NEC W/ CT AMENDMENTS

### SHEET INDEX

SHEET NO.	SHEET TITLE
T-1	TITLE SHEET
A-1	COMPOUND AND ENLARGED SITE PLANS
A-2	ELEVATION, ANTENNA LAYOUT AND SCHEDULE
A-3	EQUIPMENT PLATFORM AND H-FRAME DETAILS
A-4	EQUIPMENT DETAILS
A-5	EQUIPMENT DETAILS
A-6	EQUIPMENT DETAILS
A-7	WOOD FENCE DETAILS
E-1	ELECTRICAL/FIBER ROUTE PLAN AND NOTES
E-2	ELECTRICAL DETAILS
E-3	ELECTRICAL ONE-LINE & PANEL SCHEDULE
E-4	PPC NEUTRAL-TO-GROUND SCHEMATIC
G-1	GROUNDING PLANS AND NOTES
G-2	GROUNDING DETAILS
G-3	GROUNDING DETAILS
RF-1	RF CABLE COLOR CODE
GN-1	LEGEND AND ABBREVIATIONS
GN-2	RF SIGNAGE
GN-3	GENERAL NOTES
GN-4	GENERAL NOTES
GN-5	GENERAL NOTES

### SCOPE OF WORK

THIS IS NOT AN ALL INCLUSIVE LIST. CONTRACTOR SHALL UTILIZE SPECIFIED EQUIPMENT PART OR ENGINEER APPROVED EQUIVALENT. CONTRACTOR SHALL VERIFY ALL NEEDED EQUIPMENT TO PROVIDE A FUNCTIONAL SITE. THE PROJECT GENERALLY CONSISTS OF THE FOLLOWING:

- TOWER SCOPE OF WORK:
- INSTALL (3) PROPOSED PANEL ANTENNAS (1 PER SECTOR)
  - INSTALL (2) PROPOSED ANTENNA FLUSH MOUNTS
  - INSTALL PROPOSED JUMPERS
  - INSTALL (6) PROPOSED RRUs (2 PER SECTOR)
  - INSTALL (1) PROPOSED OVER VOLTAGE PROTECTION DEVICE (OVP)
  - INSTALL (1) PROPOSED HYBRID CABLE
  - INSTALL (1) PROPOSED CABLE CLAMP

- GROUND SCOPE OF WORK:
- INSTALL (1) PROPOSED METAL PLATFORM
  - INSTALL (1) PROPOSED ICE BRIDGE
  - INSTALL (1) PROPOSED PPC CABINET
  - INSTALL (1) PROPOSED EQUIPMENT CABINET
  - INSTALL (1) PROPOSED POWER CONDUIT
  - INSTALL (1) PROPOSED TELCO CONDUIT
  - INSTALL (1) PROPOSED TELCO-FIBER BOX
  - INSTALL (1) PROPOSED GPS UNIT
  - INSTALL (1) PROPOSED SAFETY SWITCH (IF REQUIRED)
  - INSTALL (1) PROPOSED FIBER NID (IF REQUIRED)

### SITE PHOTO



UNDERGROUND SERVICE ALERT CBYD 811  
UTILITY NOTIFICATION CENTER OF CONNECTICUT  
(800) 922-4455  
WWW.CBYD.COM

CALL 2 WORKING DAYS UTILITY NOTIFICATION PRIOR TO CONSTRUCTION



### GENERAL NOTES

THE FACILITY IS UNMANNED AND NOT FOR HUMAN HABITATION. A TECHNICIAN WILL VISIT THE SITE AS REQUIRED FOR ROUTINE MAINTENANCE. THE PROJECT WILL NOT RESULT IN ANY SIGNIFICANT DISTURBANCE OR EFFECT ON DRAINAGE. NO SANITARY SEWER SERVICE, POTABLE WATER, OR TRASH DISPOSAL IS REQUIRED AND NO COMMERCIAL SIGNAGE IS PROPOSED.

11"x17" PLOT WILL BE HALF SCALE UNLESS OTHERWISE NOTED

CONTRACTOR SHALL VERIFY ALL PLANS, EXISTING DIMENSIONS, AND CONDITIONS ON THE JOB SITE, AND SHALL IMMEDIATELY NOTIFY THE ENGINEER IN WRITING OF ANY DISCREPANCIES BEFORE PROCEEDING WITH THE WORK.

### SITE INFORMATION

PROPERTY OWNER: 845 LLC  
ADDRESS: 107 LORDS HIGHWAY  
WESTON, CT 06883

TOWER TYPE: CONCEALMENT MONOPOLE

TOWER CO SITE ID: 826927

TOWER APP NUMBER: 640223

COUNTY: FAIRFIELD

LATITUDE (NAD 83): 41° 18' 46.92" N  
41.3130373

LONGITUDE (NAD 83): 73° 28' 20.73" W  
-73.4746137

ZONING JURISDICTION: TBD

ZONING DISTRICT: RIDGEFIELD

PARCEL NUMBER: G10-0015

OCCUPANCY GROUP: U

CONSTRUCTION TYPE: II-B

POWER COMPANY: EVERSOURCE

TELEPHONE COMPANY: TBD

### PROJECT DIRECTORY

APPLICANT: DISH Wireless L.L.C.  
5701 SOUTH SANTA FE DRIVE  
LITTLETON, CO 80120

TOWER OWNER: CROWN CASTLE  
2000 CORPORATE DRIVE  
CANONSBURG, PA 15317  
(877) 486 - 9377

SITE DESIGNER: KMB DESIGN GROUP, LLC  
1800 ROUTE 34, SUITE 209  
WALL, NJ 07719  
(732) 280-5623

SITE ACQUISITION: VICTRO NUNEZ  
victor.nunez@crowncastle.com

CONSTRUCTION MANAGER: ARNALDO ARROYO  
Arnaldo.Arroyo@dish.com

RF ENGINEER: SRIRAM GOTTUMUKKALA  
SriRam.Gottumukkalo@dish.com

### DIRECTIONS

#### DIRECTIONS FROM LAGUARDIA AIRPORT:

GET ON GRAND CENTRAL PKWY. HEAD WEST TOWARD 94TH ST. USE THE LEFT 2 LANES TO TURN LEFT ONTO 94TH ST. USE THE RIGHT LANE TO TAKE THE GRAND CENTRAL PKWY EAST RAMP TO EASTERN LONG ISLAND FOLLOW I-678 N, HUTCHINSON RIVER PKWY N AND I-95 N TO US-7 N IN NORWALK, MERGE WITH GRAND CENTRAL PKWY, TAKE EXIT 9E FOR WHITESTONE EXPWY/NY-25A E/NORTHERN BLVD TOWARD I-678/AIRPORT LGA, KEEP LEFT, FOLLOW SIGNS FOR I-678/VAN WYCK EXPY/WHITESTONE BRG/KENNEDY ARPT, CONTINUE ONTO WHITESTONE EXPY, MERGE WITH I-678 N/WHITESTONE EXPY, KEEP RIGHT TO STAY ON I-678 N, CONTINUE ONTO HUTCHINSON RIVER PKWY N, TAKE EXIT 4A TO MERGE WITH I-95 N TOWARD NEW HAVEN, TAKE EXIT 15 FOR US-7 TOWARD NORWALK/DANBURY, CONTINUE ONTO US-7, ARRIVE AT 845 ETHAN ALLEN HIGHWAY, RIDGEFIELD, CT 06877.

### VICINITY MAP

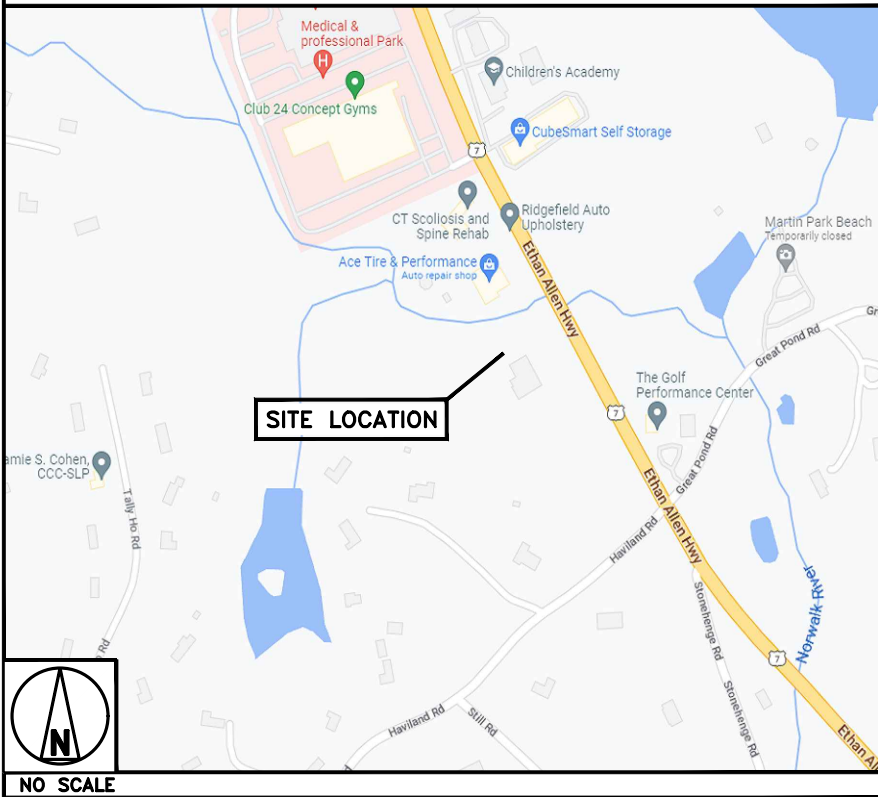

5701 SOUTH SANTA FE DRIVE  
LITTLETON, CO 80120



1800 ROUTE 34, SUITE 209  
WALL, NJ 07719  
(732) 280-5623

C.T. CERTIFICATE OF REGISTRATION: PEC.0001173

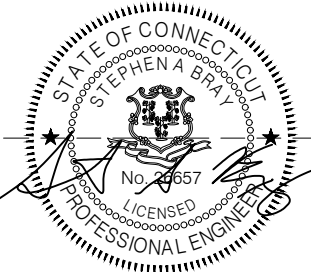

Stephen A. Bray  
PROFESSIONAL ENGINEER

CT LICENSE: 26657

2/7/24

IT IS A VIOLATION OF LAW FOR ANY PERSON, UNLESS THEY ARE ACTING UNDER THE DIRECTION OF A LICENSED PROFESSIONAL ENGINEER, TO ALTER THIS DOCUMENT.

DRAWN BY: CHECKED BY: APPROVED BY:

RC

JRB

---

RFDS REV #:

---

### CONSTRUCTION DOCUMENTS

SUBMITTALS		
REV	DATE	DESCRIPTION
0	03/14/2023	ISSUED FOR PERMIT FILING
1	04/14/2023	REVISED PER CLIENT COMMENTS
2	02/07/2024	REVISED PER CLIENT COMMENTS

A&E PROJECT NUMBER

336.4383.AIO

DISH Wireless L.L.C.  
PROJECT INFORMATION

NJJER02036B  
845 ETHAN ALLEN HIGHWAY  
RIDGEFIELD, CT 06877

SHEET TITLE

TITLE SHEET

SHEET NUMBER

T-1



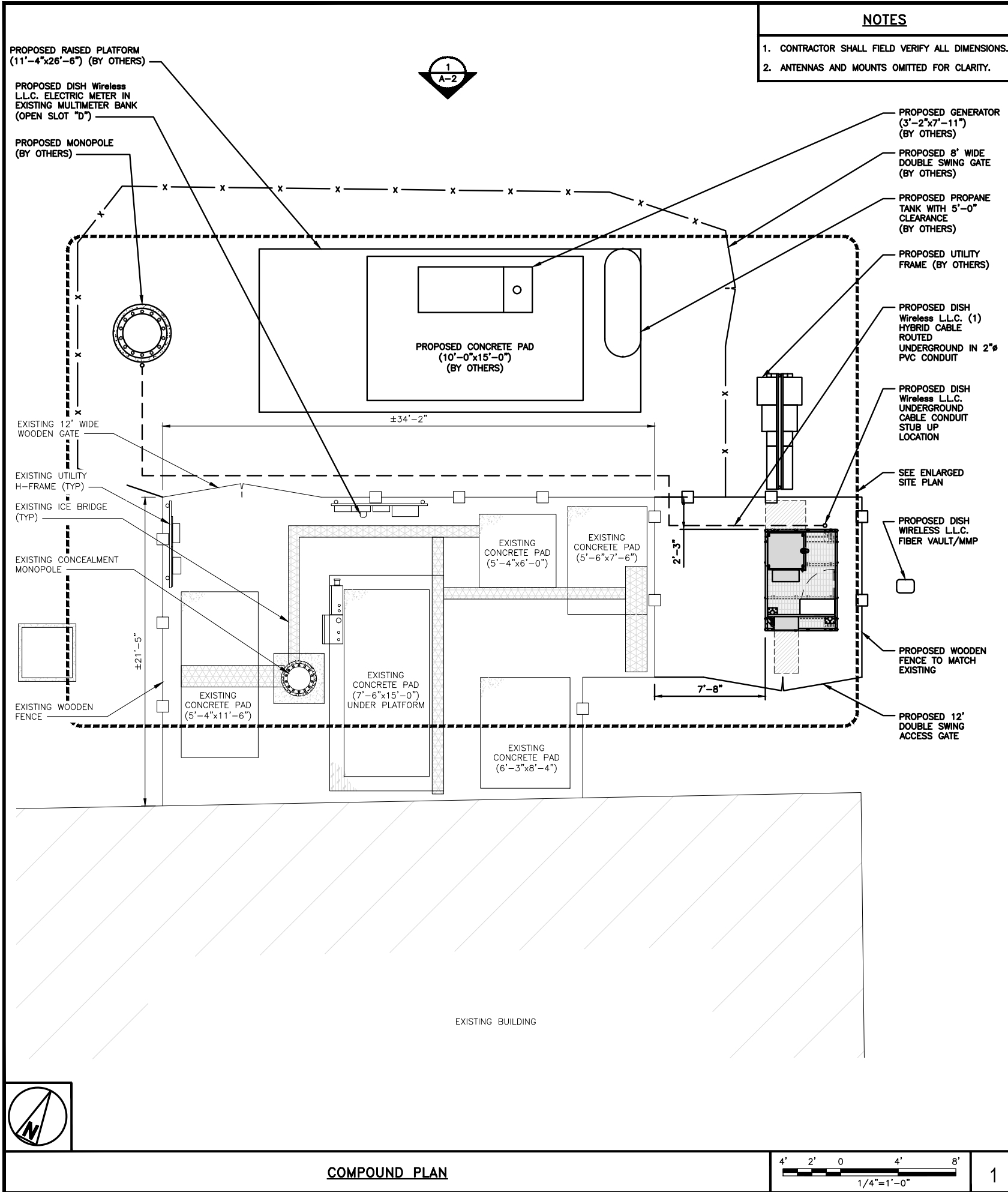

- NOTES
1. CONTRACTOR SHALL FIELD VERIFY ALL DIMENSIONS.

2. ANTENNA AND MW DISH SPECIFICATIONS REFER TO ANTENNA SCHEDULE AND TO FINAL CONSTRUCTION RFDS FOR ALL RF DETAILS

3. EXISTING EQUIPMENT AND FENCE OMITTED FOR CLARITY.

4. (\*) TOWER ELEVATIONS NOTED ARE AS MEASURED FROM BASE PLATE OF TOWER.

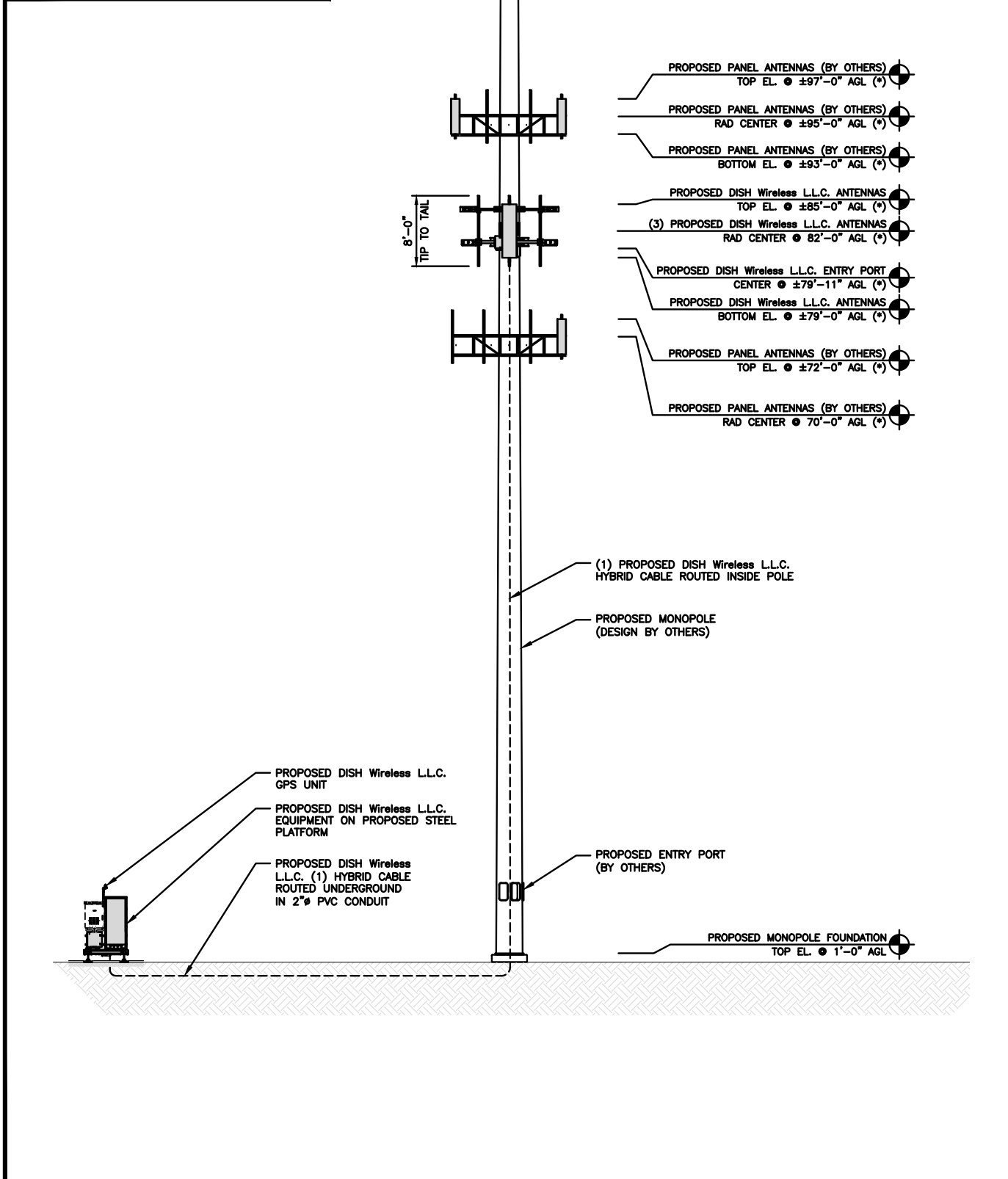

PROPOSED NORTH ELEVATION

1

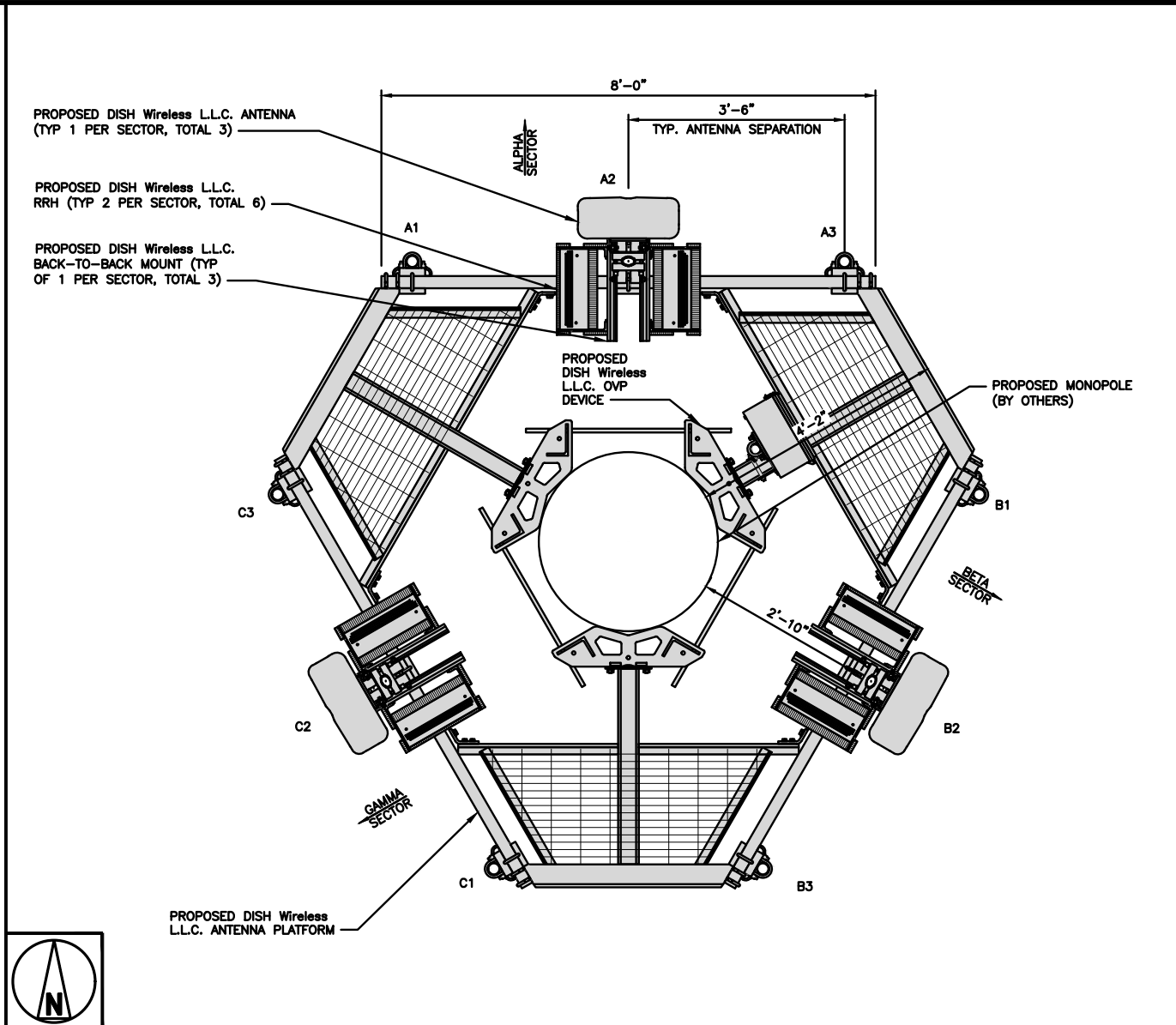

ANTENNA LAYOUT

2

SECTOR POS.	ANTENNA					TRANSMISSION CABLE	RRH			OVP
	EXISTING OR PROPOSED	MANUFACTURER - MODEL NUMBER	TECH	AZIMUTH	RAD CENTER	FEED LINE TYPE AND LENGTH	MANUFACTURER - MODEL NUMBER	TECH	POS.	MANUFACTURER MODEL
A1	---	---	---	---	---	(1) HIGH-CAPACITY HYBRID CABLE (150' LONG)	FUJITSU - TA08025-B605	5G	A2	Raycap RDIC-9181-PF-48_V2
A2	PROPOSED	COMMSCOPE - FFV-65B-R2	5G	0°	82'-0"		FUJITSU - TA08025-B604	5G	A2	
A3	---	---	---	---	---		---	---	---	
B1	---	---	---	---	---	SHARED W/ALPHA	FUJITSU - TA08025-B605	5G	B2	SHARED W/ALPHA
B2	PROPOSED	COMMSCOPE - FFV-65B-R2	5G	120°	82'-0"		FUJITSU - TA08025-B604	5G	B2	
B3	---	---	---	---	---		---	---	---	
C1	---	---	---	---	---	SHARED W/ALPHA	FUJITSU - TA08025-B605	5G	C2	SHARED W/ALPHA
C2	PROPOSED	COMMSCOPE - FFV-65B-R2	5G	240°	82'-0"		FUJITSU - TA08025-B604	5G	C2	
C3	---	---	---	---	---		---	---	---	

- NOTES
1. CONTRACTOR TO REFER TO FINAL CONSTRUCTION RFDS FOR ALL RF DETAILS.

2. ANTENNA AND RRH MODELS MAY CHANGE DUE TO EQUIPMENT AVAILABILITY. ALL EQUIPMENT CHANGES MUST BE APPROVED AND REMAIN IN COMPLIANCE WITH THE PROPOSED DESIGN AND STRUCTURAL ANALYSES.

3. (\*) RAD CENTER SHOWN IS FROM BASE OF TOWER.

ANTENNA SCHEDULE

NO SCALE

3

dish  
wireless.

5701 SOUTH SANTA FE DRIVE  
LITTLETON, CO 80120

KMB  
DESIGN GROUP  
kmbdg.com

1800 ROUTE 34, SUITE 209  
WALL, NJ 07719  
(732) 280-5623

C.T. CERTIFICATE OF REGISTRATION: PEC.0001173

STATE OF CONNECTICUT  
STEPHEN A. BRAY  
No. 26657  
LICENSED  
PROFESSIONAL ENGINEER

Stephen A. Bray  
PROFESSIONAL ENGINEER  
CT LICENSE: 26657 2/7/24

IT IS A VIOLATION OF LAW FOR ANY PERSON,  
UNLESS THEY ARE ACTING UNDER THE DIRECTION  
OF A LICENSED PROFESSIONAL ENGINEER,  
TO ALTER THIS DOCUMENT.

DRAWN BY: CHECKED BY: APPROVED BY:  
RC JRB ---

RFDS REV #: ---

CONSTRUCTION  
DOCUMENTS

SUBMITTALS

REV	DATE	DESCRIPTION
0	03/14/2023	ISSUED FOR PERMIT FILING
1	04/14/2023	REVISED PER CLIENT COMMENTS
2	02/07/2024	REVISED PER CLIENT COMMENTS

A&E PROJECT NUMBER  
336.4383.AIO

DISH Wireless L.L.C.  
PROJECT INFORMATION  
NJJER02036B  
845 ETHAN ALLEN HIGHWAY  
RIDGEFIELD, CT 06877

SHEET TITLE  
ELEVATION, ANTENNA  
LAYOUT AND SCHEDULE

SHEET NUMBER  
A-2

DISH Wireless L.L.C. TEMPLATE VERSION 50 - 11/11/2022

K:\336-Dish\_336-4000\_Crown\336-4000\_Crown\336-4383\_AIO.dwg, 2/7/2024 11:40:34 AM, WSebach

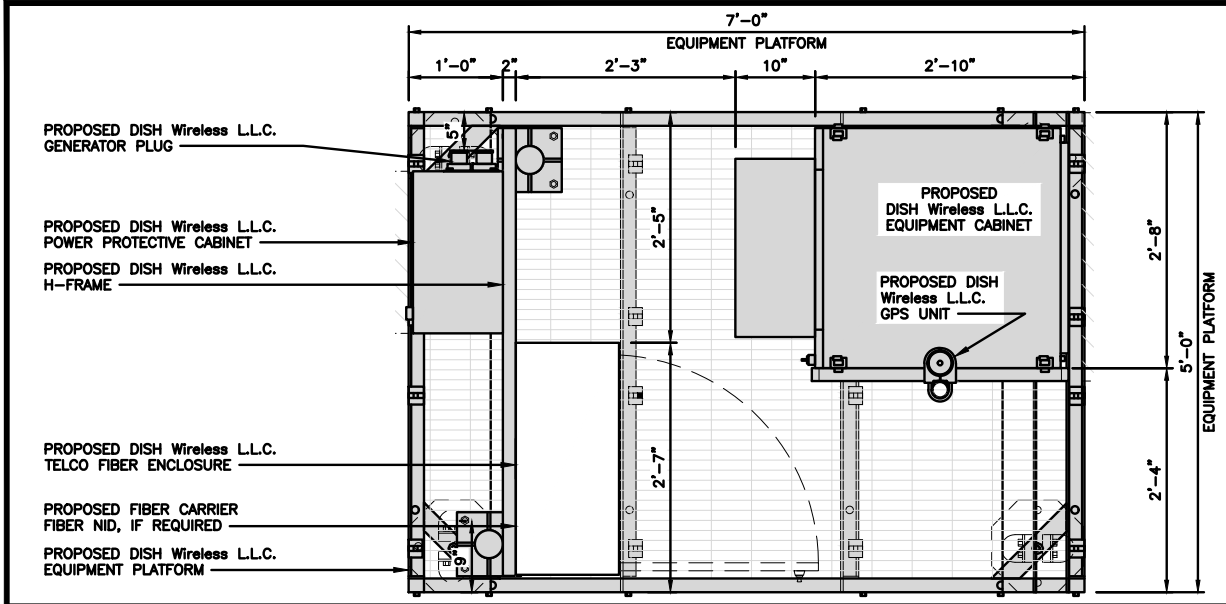

PLATFORM EQUIPMENT PLAN

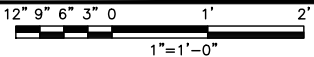

1

COMMSCOPE MTC4045LP 5X7 PLATFORM	
DIMENSIONS (HxWxD)	16"x84"x60"
TOTAL WEIGHT	423 LBS

NOTE:  
GC TO PROVIDE EXTENDED  
THREAD FOR PLATFORM IF  
REQUIRED HEIGHT EXCEEDS 17"

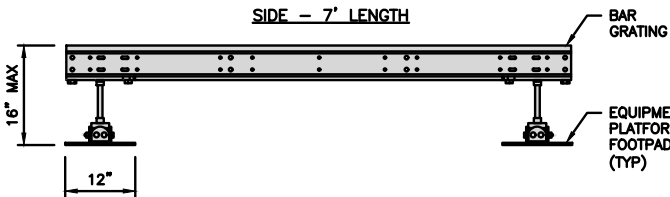
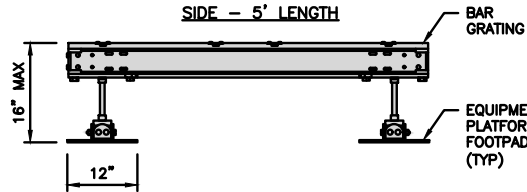
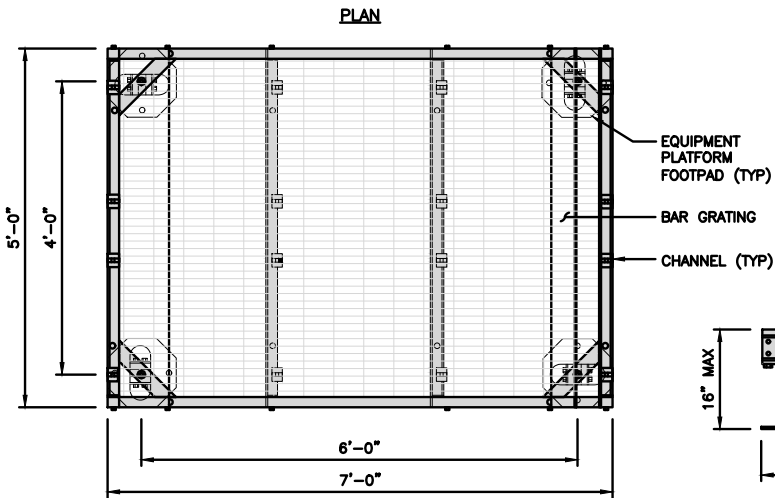

PLATFORM DETAIL

NO SCALE

2

COMMSCOPE MTC4045HFLD H-FRAME	
UNISTRUT/SUPPORT RAILS QTY	5
WEIGHT	59.74 lbs

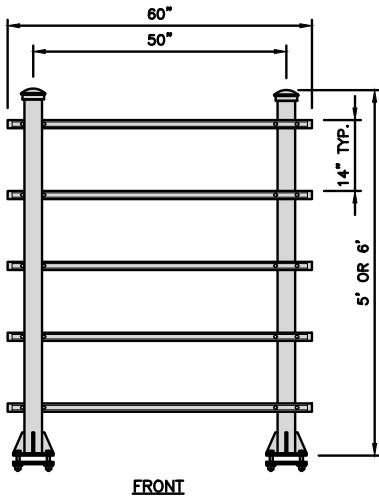
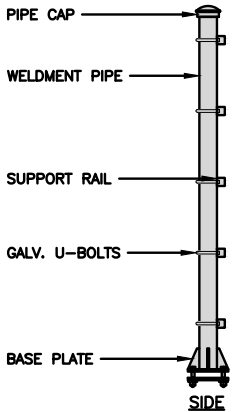

H-FRAME DETAIL

NO SCALE

3

NOT USED

NO SCALE

4

NOTES

1. INSTALL POSTS BASES TO GRATING JUST INSIDE PLATFORM FRAME. NO DRILLING REQUIRED.
2. GPS MAY BE MOVED TO ICE BRIDGE OR H-FRAME.
3. ALL CONDUIT TO BE ROUTED THROUGH PLATFORM GRATING USING LIQUIDTIGHT, EMT, RIGID OR PVC COUPLERS. CONDUIT QUANTITY AND SIZES ARE PER ONE-LINE DIAGRAM ON E-3 SHEET OF CDS. (DC PLANT DEPENDENT.)
4. CONTRACTOR MAY FIELD INSTALL CONDUIT HOLES IN BOTTOM OF PPC CABINET TO MATCH CONDUIT SIZES. (SEAL TO PPC MANUFACTURER SPECIFICATIONS).
5. H-FRAME POSTS ARE STAGGERED TO ALLOW FIBER NID BOXES TO BE INSTALLED CLOSE TO PERIMETER FRAME OF PLATFORM.
6. CONDUITS FROM PPC/FIBER DEMARK CABINETS TO EQUIPMENT CABINET (BBU) SHALL BE INSTALLED INSIDE PERIMETER OF PLATFORM AND UNDER GRATING.

NOTES

1. CONTRACTOR TO BURY PLATFORM FEET WITH A MINIMUM OF 2" OF FILL PER EXISTING SITE SURFACE
2. WEED BARRIER FABRIC TO BE ADDED AT DISCRETION OF DISH Wireless L.L.C. CONSTRUCTION MANAGER AT TIME OF CONSTRUCTION. ONE SHEET 8'x8' INSTALLED UNDER ALL FOUR FEET OF THE PLATFORM (4 MIL BLACK PLASTIC)
3. EQUIPMENT CABINET OMITTED FOR CLARITY

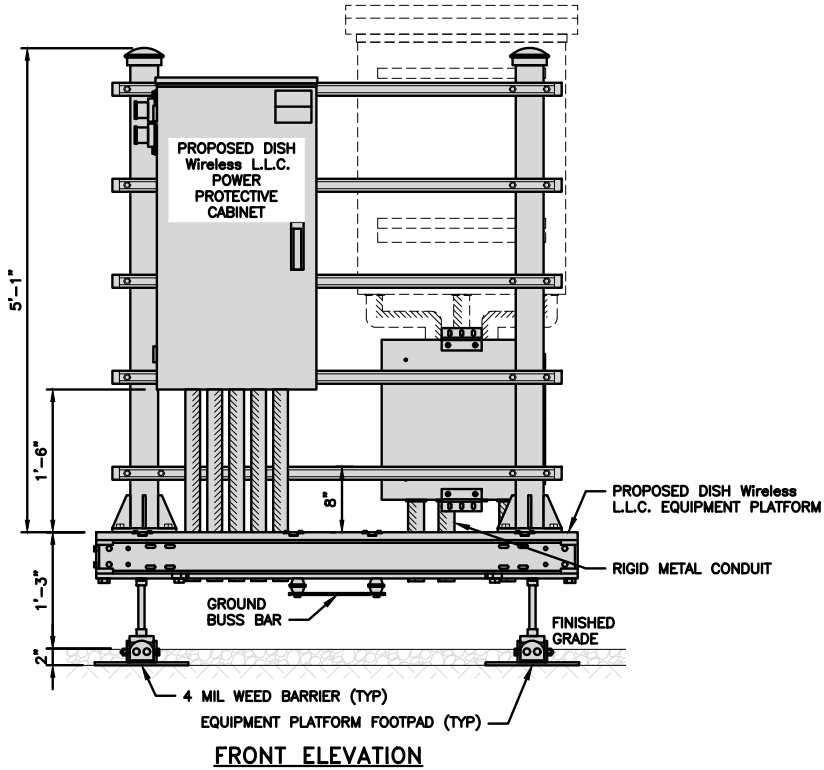

FRONT ELEVATION

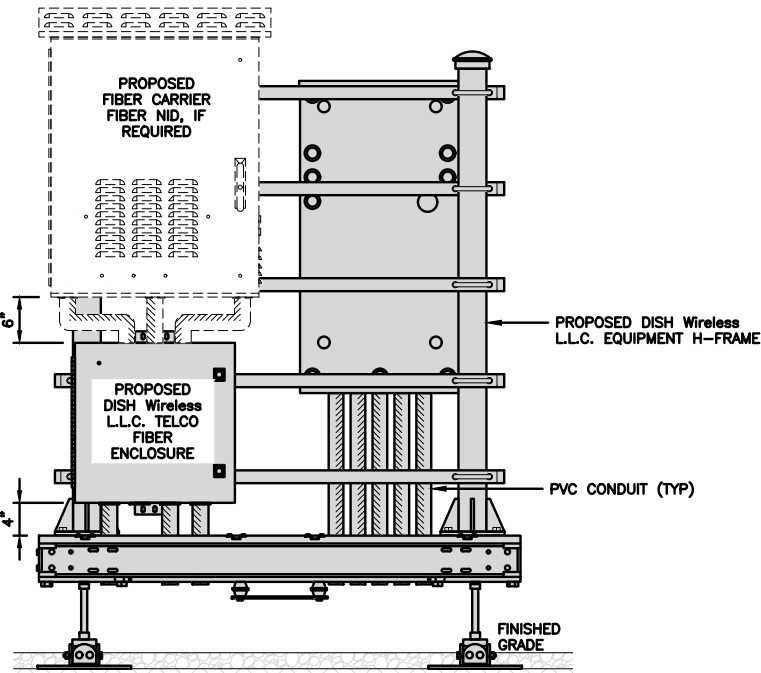

BACK ELEVATION

H-FRAME EQUIPMENT ELEVATION

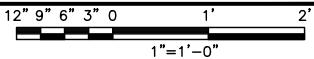

5



5701 SOUTH SANTA FE DRIVE  
LITTLETON, CO 80120



C.T. CERTIFICATE OF REGISTRATION: PEC.0001173

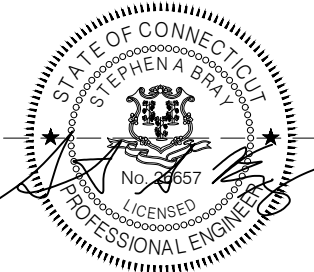

Stephen A. Bray  
PROFESSIONAL ENGINEER

CT LICENSE: 26657 2/7/24

IT IS A VIOLATION OF LAW FOR ANY PERSON,  
UNLESS THEY ARE ACTING UNDER THE DIRECTION  
OF A LICENSED PROFESSIONAL ENGINEER,  
TO ALTER THIS DOCUMENT.

DRAWN BY: CHECKED BY: APPROVED BY:

RC

JRB

---

RFDS REV #: ---

CONSTRUCTION  
DOCUMENTS

SUBMITTALS		
REV	DATE	DESCRIPTION
0	03/14/2023	ISSUED FOR PERMIT FILING
1	04/14/2023	REVISED PER CLIENT COMMENTS
2	02/07/2024	REVISED PER CLIENT COMMENTS

A&E PROJECT NUMBER

336.4383.AIO

DISH Wireless L.L.C.  
PROJECT INFORMATION

NJ02036B  
845 ETHAN ALLEN HIGHWAY  
RIDGEFIELD, CT 06877

SHEET TITLE  
EQUIPMENT PLATFORM AND  
H-FRAME DETAILS

SHEET NUMBER

A-3

ENERSYS HEX  
2000005996

DIMENSIONS (HxWxD)	73"x30"x32"
POWER SYSTEM	-48V ALPHA/600A
HEATER	800W
TOTAL WEIGHT (EMPTY)	376 lbs

BACK

SIDE

FRONT

PLAN

CABINET DETAIL

NO SCALE

1

RAYCAP PPC  
RDIAC-2465-P-240-MTS

ENCLOSURE DIMENSIONS (HxWxD)	39"x22.855"x12.593
WEIGHT:	80 lbs
OPERATING AC VOLTAGE	240/120 1 PHASE 3W+G

BACK

SIDE

FRONT

SIDE

TOP

POWER PROTECTION CABINET (PPC) DETAIL

NO SCALE

2

NOT USED

NO SCALE

3

ZAYO 5RU (LEFT SWING DOOR)  
FIBER NID ENCLOSURE

DIMENSIONS (HxWxD)	36.1"x29"x12.9"
WEIGHT	85 lbs

BACK

SIDE

FRONT

BOTTOM

FIBER NID ENCLOSURE DETAIL

NO SCALE

5

CHARLES CFIT-PF2020DSH1  
FIBER TELCO ENCLOSURE

ENCLOSURE DIMS (HxWxD)	20"x20"x9"
ENCLOSURE WEIGHT	20 lbs
MOUNTING	WALL
COMPLIANCE	TYPE 4

SIDE

BACK

FRONT

FRONT

FIBER TELCO ENCLOSURE DETAIL

NO SCALE

6

NOT USED

NO SCALE

4

SEE NOTE 2

DEPTH PER LOCAL UTILITY

VERTICAL DEPTH  
5'-0" MAX

1'-0"

6" MIN

SLOPE TO SUIT SOIL  
CONDITION IN ACCORDANCE  
WITH LOCAL REGULATIONS

BACKFILL

UTILITY WARNING TAPE

SAND BEDDING

POWER, TELCO, OR  
COAX CONDUIT

NOTES

1. DETAIL SHOWN IS FOR ONE CONDUIT. MULTIPLE CONDUITS CAN BE PLACED IN THE SAME TRENCH AS LONG AS A MINIMUM SEPARATION PER THE LOCAL UTILITY COMPANIES IS MAINTAINED. IN ALL CASES THE MINIMUM CENTER TO CENTER SPACING BETWEEN CONDUITS IS 1'-0" (NOT REQUIRED FOR COAX).

2. CONTRACTOR SHALL RESTORE THE TRENCH TO ITS ORIGINAL CONDITIONS BY EITHER SEEDING OR SODDING GRASS AREAS, OR REPLACING ASPHALT OR CONCRETE AREAS TO ITS ORIGINAL CROSS SECTION.

UNDERGROUND CONDUIT DETAIL

NO SCALE

7

BOOT KIT BY SITEPRO1  
(OR APPROVED EQUAL)  
SEALED WITH SILICONE

CONDUIT

CABLE

GROUND SURFACE

4'-0" MIN

1'-6" MIN

CONDUIT STUB-UP DETAIL

NO SCALE

8

NOT USED

NO SCALE

9

dish  
wireless.

5701 SOUTH SANTA FE DRIVE  
LITTLETON, CO 80120

KMB  
DESIGN GROUP  
kmbdg.com

1800 ROUTE 34, SUITE 209  
WALL, NJ 07719  
(732) 280-5623

C.T. CERTIFICATE OF REGISTRATION: PEC.0001173

STATE OF CONNECTICUT  
STEPHEN A. BRAY  
No. 26657  
LICENSED  
PROFESSIONAL ENGINEER

Stephen A. Bray  
PROFESSIONAL ENGINEER  
CT LICENSE: 26657 2/7/24

IT IS A VIOLATION OF LAW FOR ANY PERSON,  
UNLESS THEY ARE ACTING UNDER THE DIRECTION  
OF A LICENSED PROFESSIONAL ENGINEER,  
TO ALTER THIS DOCUMENT.

DRAWN BY: CHECKED BY: APPROVED BY:  
RC JRB ---

RFDS REV #: ---

CONSTRUCTION  
DOCUMENTS

SUBMITTALS

REV	DATE	DESCRIPTION
0	03/14/2023	ISSUED FOR PERMIT FILING
1	04/14/2023	REVISED PER CLIENT COMMENTS
2	02/07/2024	REVISED PER CLIENT COMMENTS

A&E PROJECT NUMBER  
336.4383.AIO

DISH Wireless L.L.C.  
PROJECT INFORMATION  
NJER02036B  
845 ETHAN ALLEN HIGHWAY  
RIDGEFIELD, CT 06877

SHEET TITLE  
EQUIPMENT DETAILS

SHEET NUMBER  
A-4

DISH Wireless L.L.C. TEMPLATE VERSION 50 - 11/11/2022

K:\336-Dish\336-4000\_Crown\336-4383\_NJB\336-4383\_AIO.dwg, 2/7/2024 11:40:37 AM, WSeebach



PCTEL GPSGL-TMG-SPI-40NCB	
DIMENSIONS (DIAxH) MM/INCH	81x184mm 3.2"x7.25"
WEIGHT W/ACCESSORIES	0.75 lbs
CONNECTOR	N-FEMALE
FREQUENCY RANGE	1590 ± 30MHz

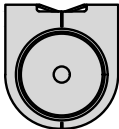

TOP

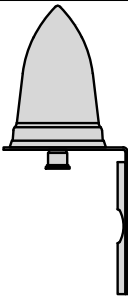

BACK

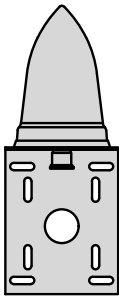

SIDE

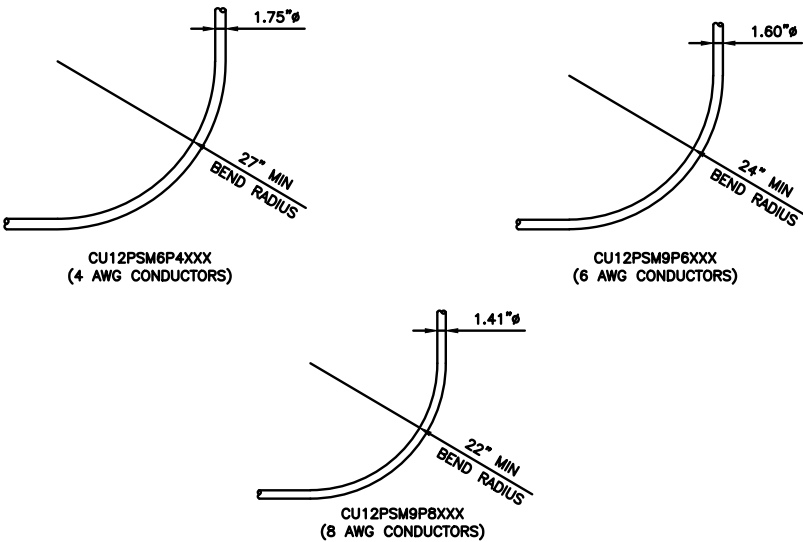
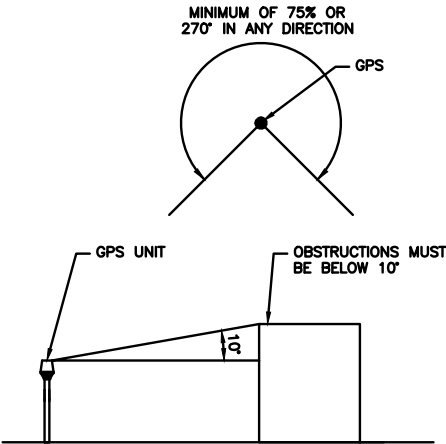

GPS DETAIL	NO SCALE	1	GPS MINIMUM SKY VIEW REQUIREMENTS	NO SCALE	2	CABLES UNLIMITED HYBRID CABLE MINIMUM BEND RADIUS	NO SCALE	3
------------	----------	---	-----------------------------------	----------	---	--	----------	---

--	--	--	--	--	--	--	--	--

NOT USED	NO SCALE	4	NOT USED	NO SCALE	5	NOT USED	NO SCALE	6
----------	----------	---	----------	----------	---	----------	----------	---

--	--	--	--	--	--	--	--	--

NOT USED	NO SCALE	7	NOT USED	NO SCALE	8	NOT USED	NO SCALE	9
----------	----------	---	----------	----------	---	----------	----------	---



5701 SOUTH SANTA FE DRIVE  
LITTLETON, CO 80120



C.T. CERTIFICATE OF REGISTRATION: PEC.0001173

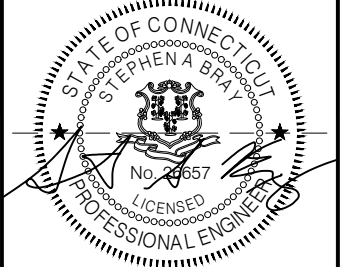

Stephen A. Bray  
PROFESSIONAL ENGINEER

CT LICENSE: 26657 2/7/24

IT IS A VIOLATION OF LAW FOR ANY PERSON,  
UNLESS THEY ARE ACTING UNDER THE DIRECTION  
OF A LICENSED PROFESSIONAL ENGINEER,  
TO ALTER THIS DOCUMENT.

DRAWN BY:	CHECKED BY:	APPROVED BY:
RC	JRB	---

RFDS REV #: ---

### CONSTRUCTION DOCUMENTS

SUBMITTALS		
REV	DATE	DESCRIPTION
0	03/14/2023	ISSUED FOR PERMIT FILING
1	04/14/2023	REVISED PER CLIENT COMMENTS
2	02/07/2024	REVISED PER CLIENT COMMENTS

A&E PROJECT NUMBER  
336.4383.AIO

DISH Wireless L.L.C.  
PROJECT INFORMATION  
NJJER02036B  
845 ETHAN ALLEN HIGHWAY  
RIDGEFIELD, CT 06877

SHEET TITLE  
EQUIPMENT DETAILS

SHEET NUMBER  
A-5



FUJITSU TRIPLE BAND  
TA08025-B605

DIMENSIONS (HxWxD)	14.9"x15.7"x9"
WEIGHT	74.95 lbs
CONNECTOR TYPE	4.3-10 RF CONNECTOR
POWER SUPPLY	DC -58~-36V

BACK

SIDE

FRONT

PLAN

RRH DETAIL

NO SCALE

1

FUJITSU DUAL BAND  
TA08025-B604

DIMENSIONS (HxWxD)	14.9"x15.7"x7.8"
WEIGHT	63.9 lbs
CONNECTOR TYPE	4.3-10 RF CONNECTOR
POWER SUPPLY	DC -58~-36V

BACK

SIDE

FRONT

PLAN

RRH DETAIL

NO SCALE

2

SABRE DOUBLE Z-BRACKET  
C10123155

DIMENSIONS (HxWxD) (1 BRACKET)	5"x20"x1-13/16"
WEIGHT (FULL ASSEMBLY)	35.79 lbs
PACKAGE QUANTITY	4

#	DESCRIPTION
1	PLATE, CHANNEL BRACKET
2	RRH Z BRACKET, 3/16"
3	THREADED ROD ASSEMBLY 1/2"x12"

NOTE:  
OR DISH Wireless L.L.C.  
APPROVED EQUIVALENT

RRH MOUNT DETAIL

NO SCALE

3

COMMSCOPE  
FFVV-65B-R2

DIMENSIONS (HxWxD)(MM/IN)	1826x498x197 72"x19.6"x7.8"
RF CONNECTOR INTERFACE	4.3-10 FEMALE
WEIGHT	70.8 lbs
WEIGHT WITH BRACKETS	98.1 lbs

BACK

SIDE

FRONT

PLAN

ANTENNA DETAIL

NO SCALE

4

JMA ANTENNA MOUNT BRACKET  
#91900318

TOTAL WEIGHT (WITH BRACKETS)	18 lbs (8.18 Kg)
POLE DIAMETER RANGE	2.5" TO 4.5"

NOTE:  
KIT #91900318: TOP AND BOTTOM BRACKETS  
FOR 4-, 6-, AND 8-FOOT ANTENNAS  
ANTENNA BRACKET NOT PART OF KIT

NOTE:  
OR DISH Wireless L.L.C.  
APPROVED EQUIVALENT

ANTENNA BRACKET DETAIL

NO SCALE

6

RAYCAP RDIDC-9181-PF-48  
DC SURGE PROTECTION (OVP)

DIMENSIONS (HxWxD)	18.98"x14.39"x8.15"
WEIGHT	21.82 LBS

SIDE

BACK

FRONT

PLAN

SURGE SUPPRESSION DETAIL (OVP)

NO SCALE

7

COMMSCOPE XP-2040  
CROSSOVER PLATE

DIMENSIONS (HxW)	10"x12"
WEIGHT	11 lbs

PLAN PLATE

SIDE PLATE

PLAN U-BOLT

SIDE U-BOLT

NOTE:  
OR DISH Wireless L.L.C.  
APPROVED EQUIVALENT

RRH/OVP MOUNT DETAIL

NO SCALE

8

COMMSCOPE  
MC-PK8-DSH

FACE WIDTH	96"
WEIGHT	1373.08 lbs

NOTE: 15" TO 38" O.D.

NOTE:  
OR DISH Wireless L.L.C.  
APPROVED EQUIVALENT

ANTENNA PLATFORM DETAIL

NO SCALE

9

5701 SOUTH SANTA FE DRIVE  
LITTLETON, CO 80120

1800 ROUTE 34, SUITE 209  
WALL, NJ 07719  
(732) 280-5623

CT. CERTIFICATE OF REGISTRATION: PEC.0001173

Stephen A. Bray  
PROFESSIONAL ENGINEER  
CT LICENSE: 26657 2/7/24

IT IS A VIOLATION OF LAW FOR ANY PERSON,  
UNLESS THEY ARE ACTING UNDER THE DIRECTION  
OF A LICENSED PROFESSIONAL ENGINEER,  
TO ALTER THIS DOCUMENT.

DRAWN BY: CHECKED BY: APPROVED BY:

RC JRB ---

RFDS REV #: ---

CONSTRUCTION DOCUMENTS

REV	DATE	DESCRIPTION
0	03/14/2023	ISSUED FOR PERMIT FILING
1	04/14/2023	REVISED PER CLIENT COMMENTS
2	02/07/2024	REVISED PER CLIENT COMMENTS

A&E PROJECT NUMBER  
336.4383.AIO

DISH Wireless L.L.C.  
PROJECT INFORMATION  
NJER02036B  
845 ETHAN ALLEN HIGHWAY  
RIDGEFIELD, CT 06877

SHEET TITLE  
EQUIPMENT DETAILS

SHEET NUMBER  
A-6

K:\336-Dish\_336-4000\_Crown\336-4383\_NJER02036B\_845 Ethan Allen Highway\336-4383\_AIO.CD.dwg, 2/7/2024 11:40:38 AM, WSeebach

- FENCING NOTES:**
1. ALL WIRE, HARDWARE, FASTENERS, AND OTHER STEEL MATERIAL SHALL BE HOT-DIPPED GALVANIZED AND CONFORM TO ALL ASTM REGULATIONS FOR GALVANIZING
  2. THE CONTRACTOR SHALL MATCH THE FENCING HEIGHT, STYLE, BANDING,
  3. BARBED WIRES IF REQ'D EXISTING FENCE WHERE EVER THE PROJECT REQUIRES THE EXTENSION OR MODIFICATION OF AN EXISTING FENCED AREA.
  4. FENCE GATE POST HINGES SHALL BE A MINIMUM OF 180 DEGREES WITH A HINGE ADAPTER LATCHES, STOPS AND KEEPERS SHALL BE PROVIDED FOR ALL GATES THE GUIDE LATCH ASSEMBLY SHALL BE TAMPER PROOF ALL STOPS AND DOUBLE GATES SHALL HAVE A FULL HEIGHT PLUNGER BAR WITH A METAL DOME CAP.
  5. WOOD SLATS SHALL BE CEDAR HEARTWOOD AND SHALL HAVE DIMENSIONS OF 1" X 6" WOOD POSTS, BACKERS, AND BRACES SHALL BE PRESSURE TREATED SOUTHERN YELLOW PINE (OR APPROVED EQUAL).
  6. WOOD POSTS SHALL BE THE FOLLOWING DIMENSIONS LINE = 4" X 4" CORNER = 4" X 4" | GATE = 6" X 6".
  7. ALL LINE POSTS SHALL BE SPACED AT MAXIMUM INTERVALS OF 6'-0".
  8. GATE FRAMES SHALL HAVE A FULL HEIGHT VERTICAL BRACE AND A FULL WIDTH HORIZONTAL BRACE.
  9. PROVIDE ALL OTHER HARDWARE NECESSARY TO ATTACH, TENSION, CLIP, BAND, HINGE, FASTEN AND FINISH THE FENCING PROPERLY.
  10. ALL FENCE POSTS SHALL BE VERTICALLY PLUMB WITHIN 1/8" IN 8'-0"
  11. CONTRACTOR SHALL ENSURE TO TREAT ANY UNTREATED WOOD PORTIONS OF THE FENCE WITH EXTERIOR WOOD SEALER. CONTRACTOR SHALL APPLY SEALANT PER THE RECOMMENDATIONS OF THE EALANT MANUFACTURER.

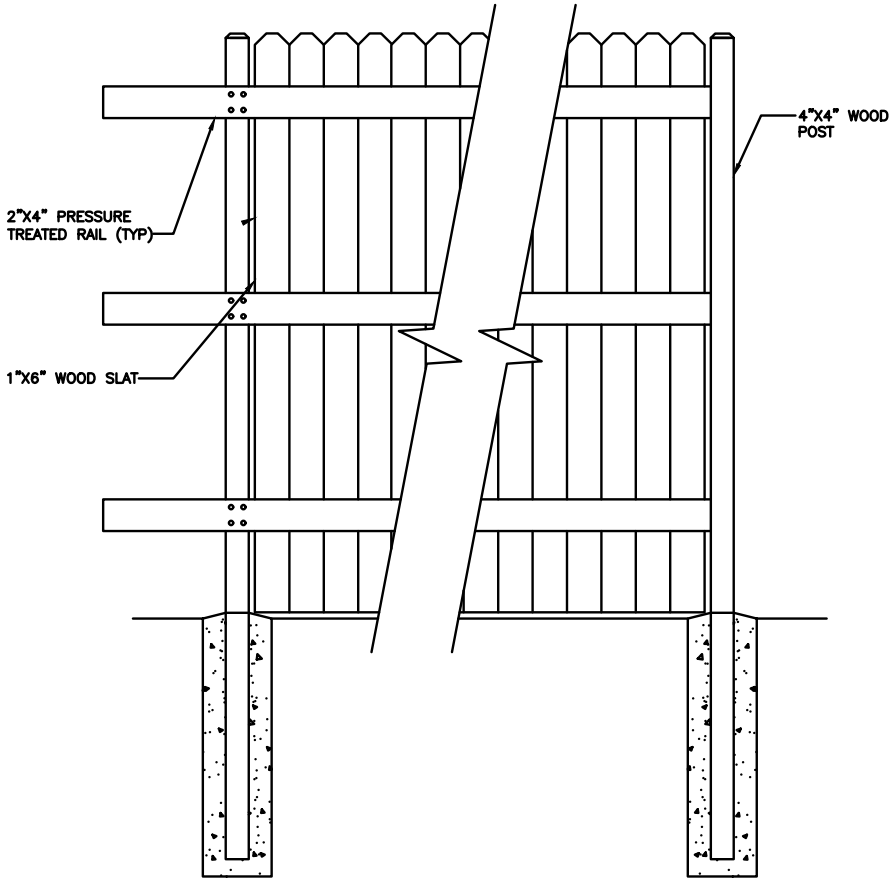

GENERAL NOTES

NO SCALE

1

WOODEN FENCE DETAIL

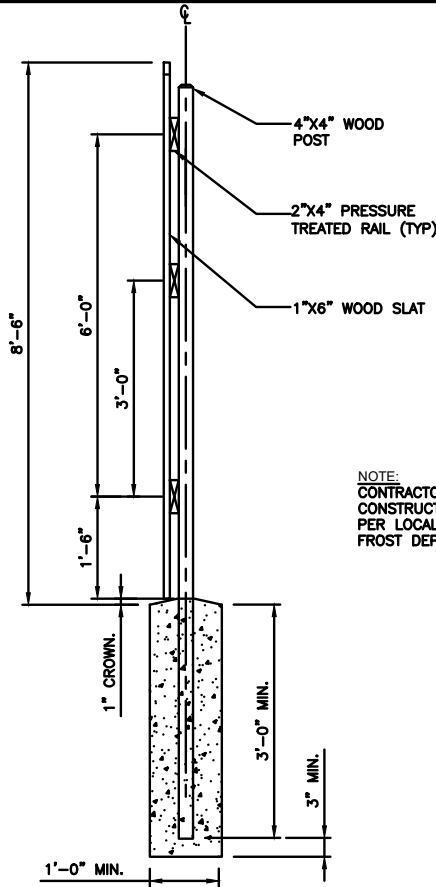

NOTE:  
CONTRACTOR SHALL VERIFY AND  
CONSTRUCT DEPTH OF FOUNDATION  
PER LOCAL BUILDING CODES AND  
FROST DEPTH CONDITIONS

TYPICAL FENCE SECTION

NO SCALE

3

FENCE POST PLAN VIEW

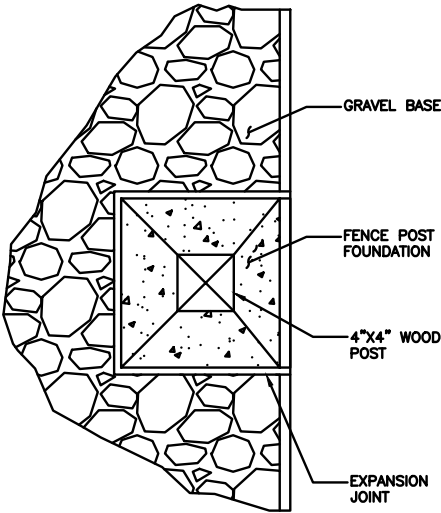

NO SCALE

4

NOT USED

NO SCALE

2

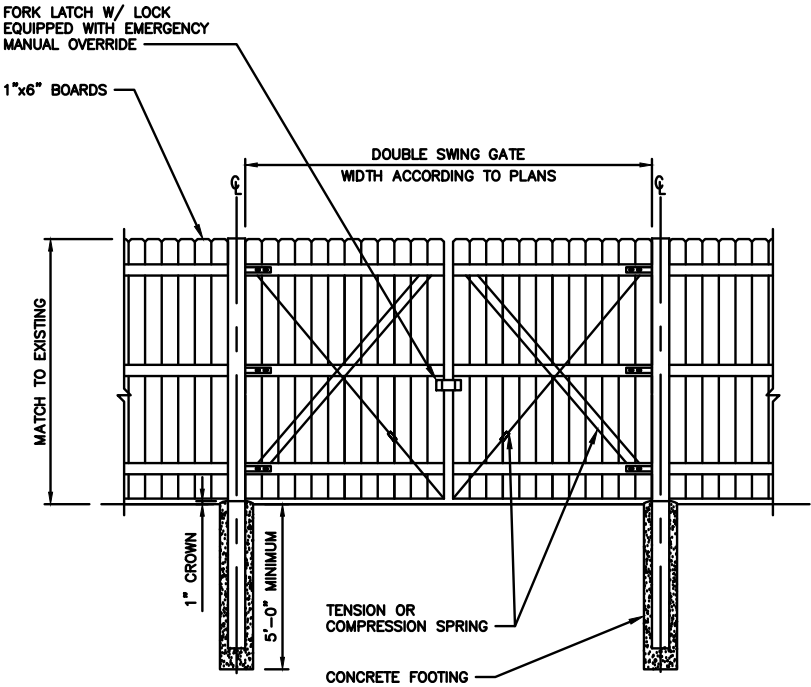

WOODEN FENCE GATE DETAIL

NO SCALE

5

**dish**  
wireless.

5701 SOUTH SANTA FE DRIVE  
LITTLETON, CO 80120



1800 ROUTE 34, SUITE 209  
WALL, NJ 07719  
(732) 280-5623

C.T. CERTIFICATE OF REGISTRATION: PEC.0001173

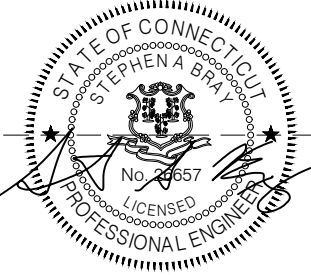

**Stephen A. Bray**  
PROFESSIONAL ENGINEER

CT LICENSE: 26657

2/7/24

IT IS A VIOLATION OF LAW FOR ANY PERSON,  
UNLESS THEY ARE ACTING UNDER THE DIRECTION  
OF A LICENSED PROFESSIONAL ENGINEER,  
TO ALTER THIS DOCUMENT.

DRAWN BY: CHECKED BY: APPROVED BY:

RC

JRB

---

RFDS REV #:

---

CONSTRUCTION  
DOCUMENTS

SUBMITTALS		
REV	DATE	DESCRIPTION
0	03/14/2023	ISSUED FOR PERMIT FILING
1	04/14/2023	REVISED PER CLIENT COMMENTS
2	02/07/2024	REVISED PER CLIENT COMMENTS

A&E PROJECT NUMBER

336.4383.A10

DISH Wireless L.L.C.  
PROJECT INFORMATION

NJJER02036B  
845 ETHAN ALLEN HIGHWAY  
RIDGEFIELD, CT 06877

SHEET TITLE  
WOOD FENCE DETAILS

SHEET NUMBER

**A-7**



CARLON EXPANSION FITTINGS				
COUPLING END PART#	MALE TERMINAL ADAPTER END PART#	SIZE	STD CTN QTY.	TRAVEL LENGTH
E945D	E945DX	1/2"	20	4"
E945E	E945EX	3/4"	15	4"
E945F	E945FX	1"	10	4"
E945G	E945GX	1 1/4"	5	4"
E945H	E945HX	1 1/2"	5	4"
E945J	E945JX	2"	15	8"
E945K	E945KX	2 1/2"	10	8"
E945L	E945LX	3"	10	8"
E945M	E945MX	3 1/2"	5	8"
E945N	E945NX	4"	5	8"
E945P	E945PX	5"	1	8"
E945R	E945RX	6"	1	8"

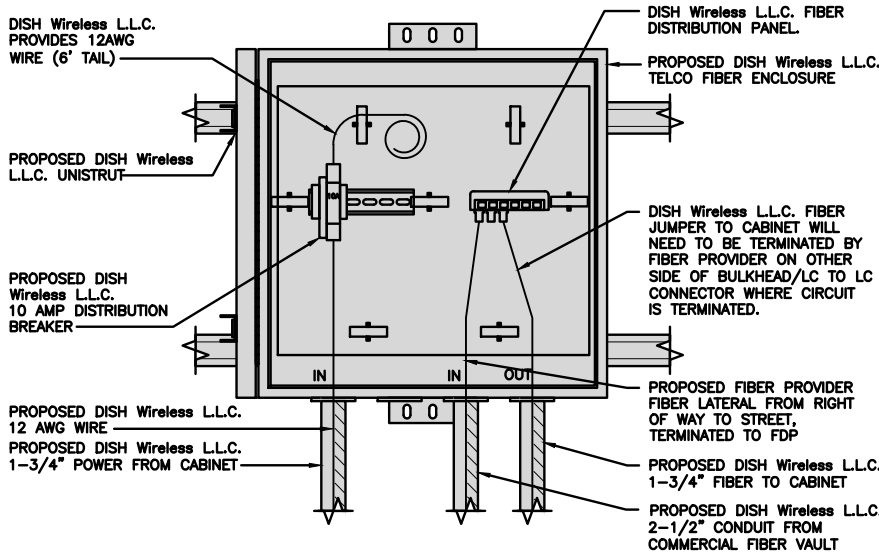
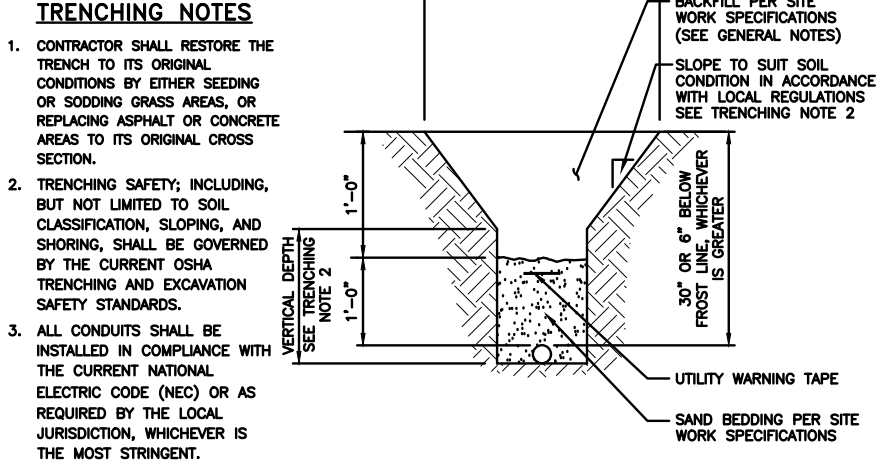
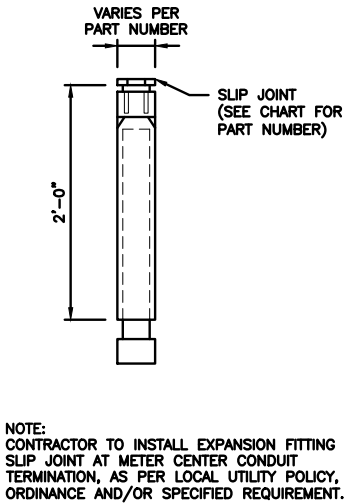

EXPANSION JOINT DETAIL

NO SCALE 1

TYPICAL UNDERGROUND TRENCH DETAIL

NO SCALE 2

DARK TELCO BOX – INTERIOR WIRING LAYOUT

NO SCALE 3

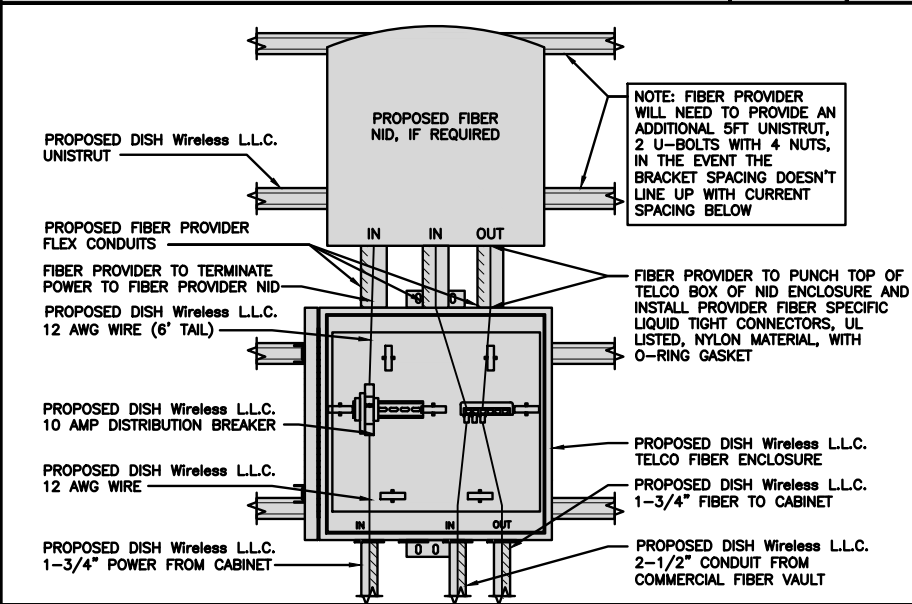

LIT TELCO BOX – INTERIOR WIRING LAYOUT (OPTIONAL)

NO SCALE 4

NOT USED

NO SCALE 5

NOT USED

NO SCALE 6

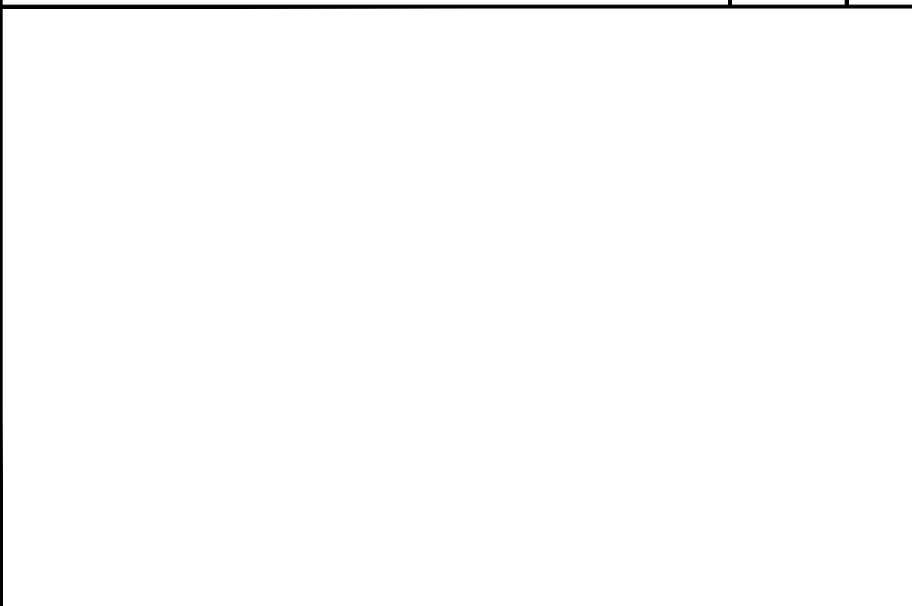

NOT USED

NO SCALE 7

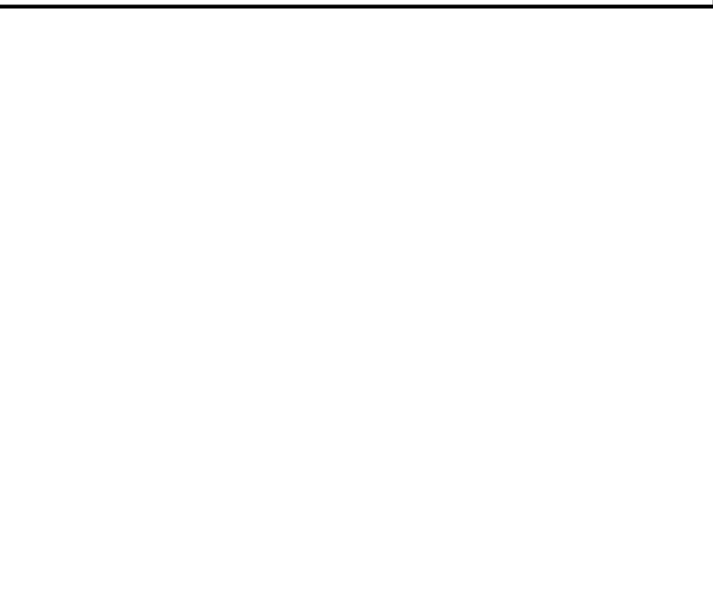

NOT USED

NO SCALE 8

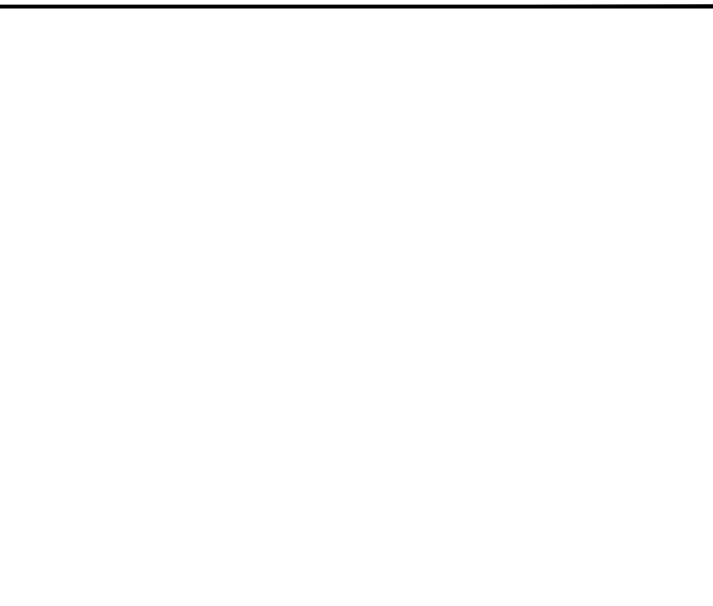

NOT USED

NO SCALE 9

5701 SOUTH SANTA FE DRIVE  
LITTLETON, CO 80120

1800 ROUTE 34, SUITE 209  
WALL, NJ 07719  
(732) 280-5623  
kmbdg.com

C.T. CERTIFICATE OF REGISTRATION: PEC.0001173

**Stephen A. Bray**  
PROFESSIONAL ENGINEER  
CT LICENSE: 26657 2/7/24

IT IS A VIOLATION OF LAW FOR ANY PERSON, UNLESS THEY ARE ACTING UNDER THE DIRECTION OF A LICENSED PROFESSIONAL ENGINEER, TO ALTER THIS DOCUMENT.

DRAWN BY:	CHECKED BY:	APPROVED BY:
RC	JRB	---

RFDS REV #: ---

**CONSTRUCTION DOCUMENTS**

REV	DATE	DESCRIPTION
0	03/14/2023	ISSUED FOR PERMIT FILING
1	04/14/2023	REVISED PER CLIENT COMMENTS
2	02/07/2024	REVISED PER CLIENT COMMENTS

A&E PROJECT NUMBER  
336.4383.AIO

DISH Wireless L.L.C.  
PROJECT INFORMATION  
NJJER02036B  
845 ETHAN ALLEN HIGHWAY  
RIDGEFIELD, CT 06877

SHEET TITLE  
ELECTRICAL  
DETAILS

SHEET NUMBER  
**E-2**



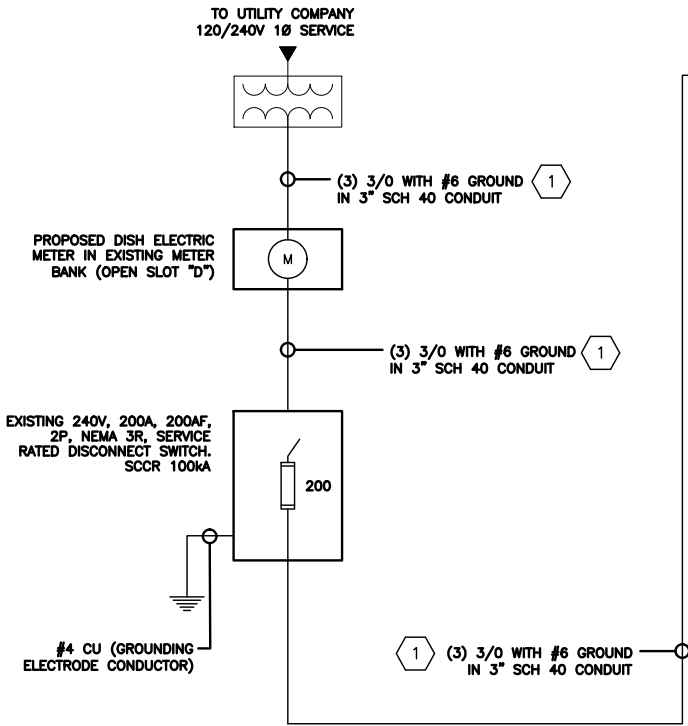

**NOTE:**  
BRANCH CIRCUIT WIRING SUPPLYING RECTIFIERS ARE TO BE RATED UL1015, 105°C, 600V, AND PVC INSULATED, IN THE SIZES SHOWN IN THE ONE-LINE DIAGRAM. CONTRACTOR MAY SUBSTITUTE UL1015 WIRE FOR THWN-2 FOR CONVENIENCE OUTLET BRANCH CIRCUIT.

**BREAKERS REQUIRED: (OR EQUIVALENT MANUFACTURER)**  
(2) 40A, 2P BREAKER - SQUARE D P/N:Q0240  
(1) 20A, 2P BREAKER - SQUARE D P/N:Q0220  
(2) 215A, 1P BREAKER - SQUARE D P/N:Q0115

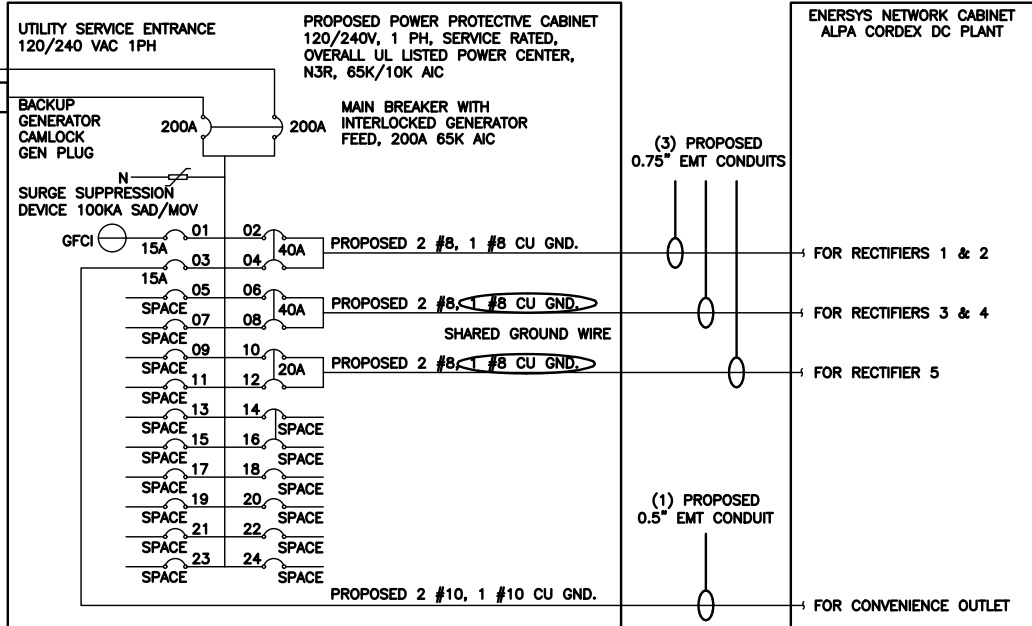

SERVICE/FEEDER CONDUCTOR LENGTH TABLE (BASED ON INDUSTRY STANDARD 3% VOLTAGE DROP AND 5% NEC ALLOWABLE LIMIT)						
DESIGN LOADS	CONDUCTOR SIZES					
	250 kcmil AL	300 kcmil AL	3/0 CU	4/0 CU	250 kcmil CU	300 kcmil CU
DISH Wireless L.L.C. MAXIMUM CONTINUOUS LOAD (160A) (NEC ARTICLE 220 & 230 3% VOLTAGE DROP)	130'	155'	145'	180'	215'	255'
DISH Wireless L.L.C. MAXIMUM CONTINUOUS LOAD (160A) (NEC ARTICLE 220 & 230 5% VOLTAGE DROP)	220'	260'	240'	300'	360'	425'

**NOTES:**

- 250 MCM/KCMIL AL + #2 AL GRD MAY BE USED AS A REPLACEMENT FOR 3/0 CU + #6 CU GRD SERVICE CONDUCTOR FROM THE DISH Wireless L.L.C. FIRST MEANS OF DISCONNECT/UTILITY COMPANY MEET-WE POINT. REFER TO VALUES ABOVE TO LIMIT VOLTAGE DROP TO 3%.
- ALUMINUM/COPPER CONDUCTORS MUST BE RATED 75°C.
- ALUMINUM TO COPPER BUSS CONNECTIONS MUST MEET AND CONFORM TO ANSI AND BE UL LISTED. USE ANTI CORROSION CONDUCTIVE LUBRICANT ON CONNECTIONS.
- PPC MAIN DISCONNECT CIRCUIT BREAKERS ACCEPT #4 - 300KCMIL AL OR CU CONDUCTORS.
- VOLTAGE DROP FOR SINGLE METER ENCLOSURE FED FROM TRANSFORMER WITH MULTIPLE CUSTOMERS IS CALCULATED FROM THE TRANSFORMER TO PPC. (SERVICE AND FEEDER CONDUCTOR LENGTH)
- VOLTAGE DROP FOR MULTI-METER ENCLOSURE IS CALCULATED FROM THE METER TO PPC. (FEEDER CONDUCTOR LENGTH)
- VOLTAGE DROP CALCULATIONS ARE BASED ON A POWER FACTOR OF 1, A LINE TO GROUND VOLTAGE PER CONDUCTOR OF 120V, NO CORRECTION FACTOR FOR AMBIENT TEMPERATURE OR ADJUSTMENT FACTOR FOR MORE THAN THREE CURRENT-CARRYING CONDUCTORS IN A SINGLE CONDUIT OR RACEWAY. A POWER FACTOR LESS THAN 1 OR VOLTAGE LESS THAN 120 WILL RESULT IN SHORTER DISTANCES THAN SHOWN IN TABLE.

**NOTES**

THE ENGINEER OF RECORD HAS PERFORMED ALL REQUIRED SHORT CIRCUIT CALCULATIONS AND THE AIC RATINGS FOR EACH DEVICE IS ADEQUATE TO PROTECT THE EQUIPMENT AND THE ELECTRICAL SYSTEM.

THE ENGINEER OF RECORD HAS PERFORMED ALL REQUIRED VOLTAGE DROP CALCULATIONS AND ALL BRANCH CIRCUIT AND FEEDERS COMPLY WITH THE NEC (LISTED ON T-1) ARTICLE 210.19(A)(1) FPN NO. 4.

CONDUIT SIZING: AT 40% FILL PER NEC CHAPTER 9, TABLE 4, ARTICLE 358.

0.5" CONDUIT - 0.122 SQ. IN AREA  
0.75" CONDUIT - 0.213 SQ. IN AREA  
2.0" CONDUIT - 1.316 SQ. IN AREA  
3.0" CONDUIT - 2.907 SQ. IN AREA

CABINET CONVENIENCE OUTLET CONDUCTORS (1 CONDUIT): USING THWN-2, CU.

#10 - 0.0211 SQ. IN X 2 = 0.0422 SQ. IN  
#10 - 0.0211 SQ. IN X 1 = 0.0211 SQ. IN <GROUND  
TOTAL = 0.0633 SQ. IN

0.5" EMT CONDUIT IS ADEQUATE TO HANDLE THE TOTAL OF (3) WIRES, INCLUDING GROUND WIRE, AS INDICATED ABOVE.

RECTIFIER CONDUCTORS (3 CONDUITS): USING UL1015, CU.

#8 - 0.0552 SQ. IN X 2 = 0.1103 SQ. IN  
#8 - 0.0131 SQ. IN X 1 = 0.0131 SQ. IN <BARE GROUND  
TOTAL = 0.1234 SQ. IN

0.75" EMT CONDUIT IS ADEQUATE TO HANDLE THE TOTAL OF (3) WIRES, INCLUDING GROUND WIRE, AS INDICATED ABOVE.

PPC FEED CONDUCTORS (1 CONDUIT): USING THWN, CU.

3/0 - 0.2679 SQ. IN X 3 = 0.8037 SQ. IN  
#6 - 0.0507 SQ. IN X 1 = 0.0507 SQ. IN <GROUND  
TOTAL = 0.8544 SQ. IN

3.0" SCH 40 PVC CONDUIT IS ADEQUATE TO HANDLE THE TOTAL OF (4) WIRES, INCLUDING GROUND WIRE, AS INDICATED ABOVE.

(1) PPC FEED CONDUCTORS (1 CONDUIT): USING THWN, AL.

250kcmil AL - 0.3970 SQ. IN X 3 = 1.191 SQ. IN  
#4 AL - 0.0824 SQ. IN X 1 = 0.0824 SQ. IN <GROUND  
TOTAL = 1.2734 SQ. IN

3.0" SCH 40 PVC CONDUIT IS ADEQUATE TO HANDLE THE TOTAL OF (4) WIRES, INCLUDING GROUND WIRE, AS INDICATED ABOVE.

PPC ONE-LINE DIAGRAM

NO SCALE

1

PROPOSED ENERSYS PANEL SCHEDULE											
LOAD SERVED	VOLT AMPS (WATTS)		TRIP	CKT #	PHASE	CKT #	TRIP	VOLT AMPS (WATTS)		LOAD SERVED	
	L1	L2						L1	L2		
PPC GFCI OUTLET	180		15A	1	A	2		3840		ENERSYS ALPHA CORDEX RECTIFIERS 1 & 2	
ENERSYS GFCI OUTLET		180	15A	3	B	4	40A	3840	3840		
-SPACE-				5	A	6	40A	3840	3840	ENERSYS ALPHA CORDEX RECTIFIER 3 & 4	
-SPACE-				7	B	8					
-SPACE-				9	A	10	20A	1920	1920	ENERSYS ALPHA CORDEX RECTIFIER 5	
-SPACE-				11	B	12					
-SPACE-				13	A	14				-SPACE-	
-SPACE-				15	B	16				-SPACE-	
-SPACE-				17	A	18				-SPACE-	
-SPACE-				19	B	20				-SPACE-	
-SPACE-				21	A	22				-SPACE-	
-SPACE-				23	B	24				-SPACE-	
VOLTAGE AMPS		180						9500	9500		
200A MCB, 1Ø, 24 SPACE, 120/240V				L1	L2						
MB RATING: 65,000 AIC				9680	9680			VOLTAGE AMPS			
				81	81			AMPS			
				81	81			MAX AMPS			
				102	102			MAX 125%			

PANEL SCHEDULE

NO SCALE

2

NOT USED

NO SCALE

3

dish  
wireless.

5701 SOUTH SANTA FE DRIVE  
LITTLETON, CO 80120

KMB  
DESIGN GROUP  
kmbdg.com

1800 ROUTE 34, SUITE 209  
WALL, NJ 07719  
(732) 280-5623

C.T. CERTIFICATE OF REGISTRATION: PEC.0001173

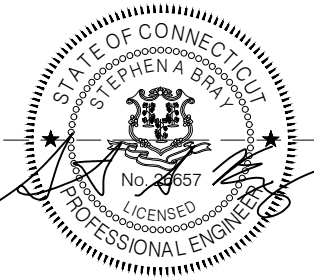

Stephen A. Bray  
PROFESSIONAL ENGINEER

CT LICENSE: 26657 2/7/24

IT IS A VIOLATION OF LAW FOR ANY PERSON, UNLESS THEY ARE ACTING UNDER THE DIRECTION OF A LICENSED PROFESSIONAL ENGINEER, TO ALTER THIS DOCUMENT.

DRAWN BY: CHECKED BY: APPROVED BY:

RC

JRB

---

RFDS REV #: ---

CONSTRUCTION  
DOCUMENTS

SUBMITTALS		
REV	DATE	DESCRIPTION
0	03/14/2023	ISSUED FOR PERMIT FILING
1	04/14/2023	REVISED PER CLIENT COMMENTS
2	02/07/2024	REVISED PER CLIENT COMMENTS

A&E PROJECT NUMBER

336.4383.A10

DISH Wireless L.L.C.  
PROJECT INFORMATION

NJ02036B  
845 ETHAN ALLEN HIGHWAY  
RIDGEFIELD, CT 06877

SHEET TITLE  
ELECTRICAL ONE-LINE  
& PANEL SCHEDULE

SHEET NUMBER

E-3

NOTES:

- HAZARD OF ELECTRICAL SHOCK OR BURN. TURN OFF POWER SUPPLYING THIS EQUIPMENT BEFORE WORKING INSIDE.
- 100 OR 200 AMP, 240 VOLTS, SINGLE PHASE ALTERNATING CURRENT CIRCUIT ONLY
- GENERATOR SHORT CIRCUIT RATING: 10,000 / 20,000 AMPS RMS SYMMETRICAL, AMPERES AT 240 VOLTS
- UTILITY SHORT CIRCUIT RATING: 65,000 AMPS RMS SYMMETRICAL, AMPERES AT 240 VOLTS
- SUITABLE FOR USE AS SERVICE EQUIPMENT
- SUITABLE FOR USE IN ACCORDANCE WITH ARTICLE 702 OF THE NATIONAL ELECTRIC CODE ANSI/NFPA 70
- BONDED NEUTRAL WHEN INSTALLED AS SHOWN IN WIRING DIAGRAM
- RAIN PROOF TYPE 3R
- USE CU-AL WIRE 60-75 °C
- EQUIPPED WITH SLIDE BAR MECHANICAL INTERLOCK
- INTERLOCK PROHIBITS BOTH POWER SOURCES FROM BEING IN THE ON POSITION SIMULTANEOUSLY
- EQUIPPED WITH SQUARE D BREAKERS OR ALTERNATIVE MANUFACTURER EQUIVALENT
- WHEN REPLACE LOAD CENTER BREAKERS, USE ONLY SQUARE D (QO TYPE) OF THE SAME RATING OR EQUIVALENT
- WHEN RESETTING BREAKERS TURN TO OFF POSITION, THEN TO ON POSITION
- WARNING: MAKE CONTINUITY CHECK WITH OHM METER TO VERIFY CORRECT PHASING AND GROUNDING CONNECTIONS BEFORE POWER UP
- VERIFY PIN OUT CONFIGURATION OF GENERATOR PRIOR TO USE.
- RISK OF ELECTRIC SHOCK, BOTH ENDS OF DISCONNECTING MEANS MAY BE ENERGIZED. TEST BEFORE SERVICING
- THIS SWITCH BOARD MAY CONTAIN A TAP ON THE SERVICE SIDE OF THE MAIN POWER DISCONNECT FOR REMOTE MONITORING OF UTILITY/STANDBY POWER
- THE NORMAL AC POWER MONITORING CIRCUIT MUST UTILIZE A DISCONNECTING MEANS WITH A SHORT CIRCUIT RATING GREATER THAN THE AVAILABLE INTERRUPTING CURRENT
- A RED PUSH-TO-TRIP BUTTON PROVIDES A MEANS TO MECHANICALLY TRIP THE CIRCUIT BREAKER. THIS ACTION EXERCISES THE TRIPPING PORTION OF THE MECHANISM AND ALLOWS MAINTENANCE CHECK ON THE BREAKER

SUITABLE FOR USE AS SERVICE EQUIPMENT	
ELECTRICAL RATING 120/240 VOLTS SINGLE PHASE 60 Hz	
NORMAL AC POWER 100A□ 200A□	GENERATOR POWER 100A□ 200A□

CAUTION:

- THE OPERATING HANDLE ASSUMES A CENTER POSITION WHEN THE CIRCUIT BREAKER IS TRIPPED
- THE BREAKER CAN BE RESET BY OPERATING THE HANDLE TO THE EXTREME OFF POSITION AND THEN TO ON
- SLIDE BAR MECHANICAL INTERLOCK TRANSFERS NORMAL AC POWER TO GENERATOR POWER. THE SLIDE BAR MECHANICAL INTERLOCK PROHIBITS BOTH POWER SOURCES FROM BEING IN THE ON POSITION SIMULTANEOUSLY
- TO TRANSFER FROM ON POWER SOURCE TO THE OTHER POWER SOURCE, SWITCH ON BREAKER TO THE OFF POSITION, MOVE THE SLIDE BAR TO THE OTHER SIDE AND THE SWITCH THE OTHER BREAKER TO THE ON POSITION

THIS SWITCHBOARD UTILITY MAIN BREAKER IS SUITABLE FOR USE ON CIRCUIT CAPABLE OF DELIVERING NOT MORE THAN 65,000 RMS SYMMETRICAL AMPS, 240 VOLTS MAXIMUM.

THIS SWITCHBOARD GENERATOR POWER CIRCUIT IS SUITABLE FOR USE ON A CIRCUIT CAPABLE OF DELIVERING NOT MORE THAN 10,000 RMS SYMMETRICAL AMPS, 240 VOLTS MAXIMUM.

MAXIMUM CONTINUOUS LOADS NOT TO EXCEED 80% OF THE OVER-CURRENT PROTECTIVE DEVICE (CIRCUIT BREAKER AND FUSES) RATINGS EMPLOYED IN OTHER THAN MOTOR CIRCUITS, EXCEPT FOR THOSE CIRCUITS EMPLOYING CIRCUIT BREAKERS MARKED AS SUITABLE FOR CONTINUOUS OPERATION AT 100% OF THEIR RATINGS. CONDUCTORS ARE NOT TO ENTER OR LEAVE THE ENCLOSURE DIRECTLY OPPOSITE THE WIRING TERMINAL

200A UTILITY FEED					LINE SIDE MAIN CIRCUIT BREAKER				
MFR.	TYPE	POLES	AMP RATING		MFR.	TYPE	AMP RATING	SYMMET. AMP RMS	VOLTS AC
SQ-D	QO	1 2	15-100A		SQ-D	QGL	200A	65,000A	240V

200A GENERATOR FEED					LINE SIDE MAIN CIRCUIT BREAKER				
MFR.	TYPE	POLES	AMP RATING		MFR.	TYPE	AMP RATING	SYMMET. AMP RMS	VOLTS AC
SQ-D	QO	1 2	15-100A		SQ-D	QGL	200A	65,000A	240V

RAYCAP POWER PROTECTION CABINET – RDIAC-2465-P-240-MTS (NEUTRAL-TO-GROUND)

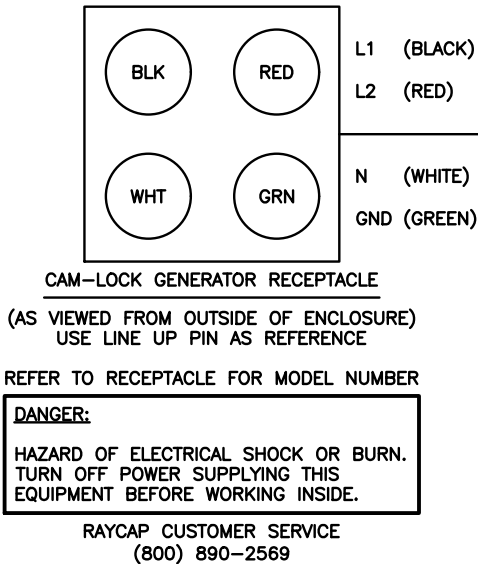

NEUTRAL-TO-GROUND NOTES:

- WHEN THE PPC IS USED AS THE SERVICE ENTRANCE DEVICE, THE NEUTRAL TO GROUND BOND NEEDS TO BE ESTABLISHED IN THE PPC.
- WHEN THE SERVICE ENTRY DEVICE IS A MULTI-METER CENTER OR A PRE-PPC DISCONNECT IS USED AND HAS "NEUTRAL TO GROUND" ACCOMMODATIONS, THE NEUTRAL TO GROUND WIRE IN THE PPC IS NOT REQUIRED.
- THE GREEN #6 WIRE IS PROVIDED WITH THE PPC CABINET AS A SEPARATE UNINSTALLED PART TO BE INSTALLED BY CONTRACTOR IF NEEDED.

NEUTRAL-TO-GROUND BONDING JUMPER

INSTALLATION INSTRUCTIONS:

- IF REQUIRED, THE N-G BONDING KIT SHOULD BE INSTALLED BY QUALIFIED PERSONNEL
- ENSURE THE MAIN BREAKERS ARE OFF
- USE THE GREEN #6 WIRE PROVIDED WITH THE PPC
- INSTALL THE JUMPER AS SHOWN IN THE WIRING DIAGRAM
- TIGHTEN TERMINALS TO TORQUE VALUE SHOWN IN TORQUE TABLE
- PLACE THE PROVIDED "SERVICE" LABEL IN THE SPACE BELOW THE WORDS "AC POWER" LOCATED ABOVE THE MAIN CIRCUIT BREAKER IN THE UPPER PORTION OF THE DEAD FRONT

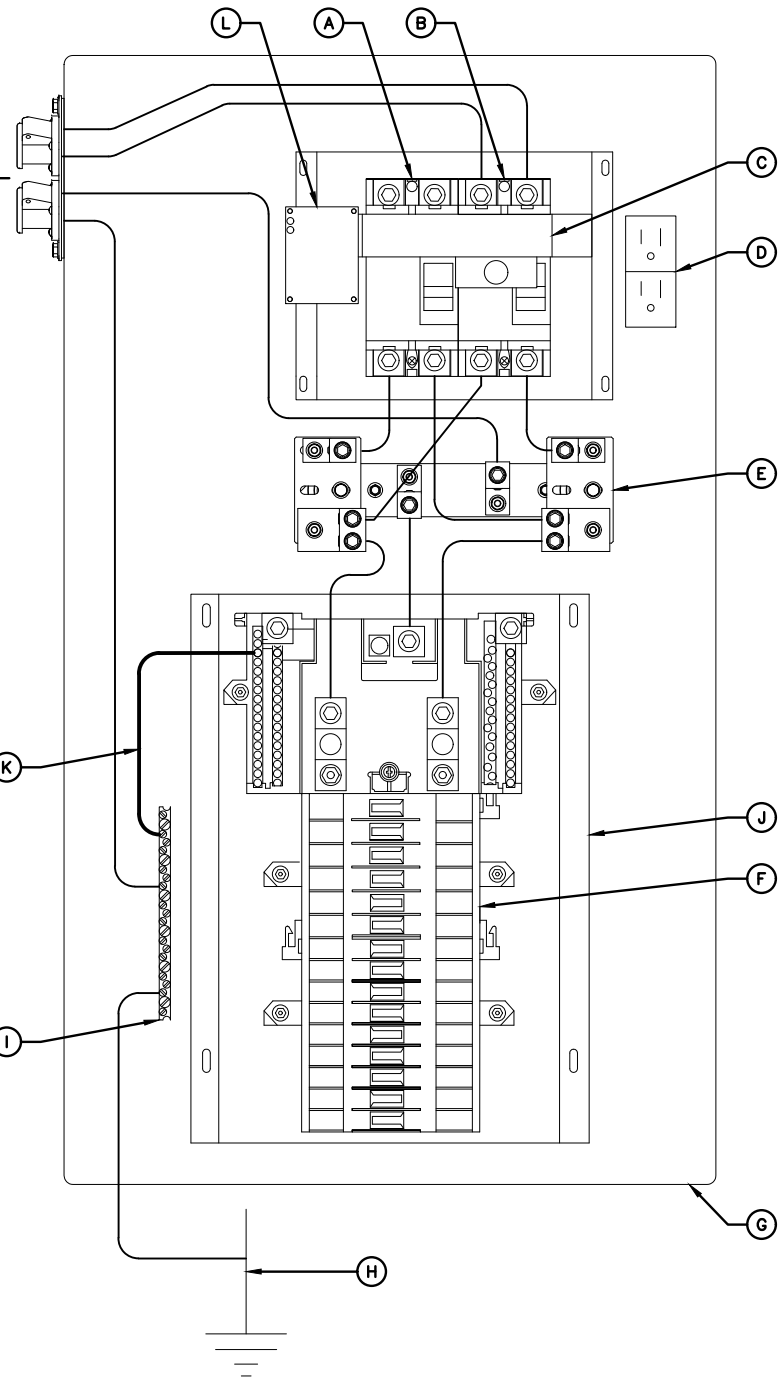

LEGEND:

- UTILITY DISCONNECT (SERVICE RATED)
- GENERATOR DISCONNECT
- MAIN DISCONNECT CIRCUIT BREAKERS W/ MECHANICAL INTERLOCK
- GFCI RECEPTACLE 15A
- SPD STRIKESORB KELVIN CONNECTION (TYP OF 2)
- BREAKER PANEL – 24 POSITION (CONTRACTOR TO ADD APPROPRIATE BREAKER PER ONE-LINE DIAGRAM PANEL SCHEDULE)
- POWER PROTECTION CABINET (PPC) (FULLY ASSEMBLED FROM MANUFACTURER)
- CONTRACTOR TO ATTACH TO UNDERGROUND GROUNDING HALO OR INSTALL GROUND ROD WHEN REQUIRED BY CODE
- GROUND BAR
- SQUARE D Q SERIES LOAD CENTER
- NETURAL-TO-GROUND (N-G) BONDING JUMPER (CONTRACTOR INSTALLED IF REQUIRED)
- OPTIONAL SPD STATUS INDICATORS

**dish**  
wireless.

5701 SOUTH SANTA FE DRIVE  
LITTLETON, CO 80120

**KMB**  
DESIGN GROUP  
kmbdg.com

1800 ROUTE 34, SUITE 209  
WALL, NJ 07719  
(732) 280-5623

C.T. CERTIFICATE OF REGISTRATION: PEC.0001173

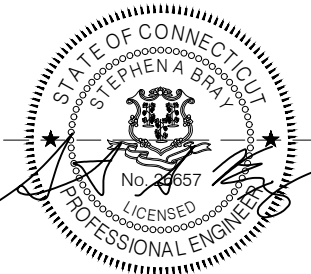

**Stephen A. Bray**  
PROFESSIONAL ENGINEER

CT LICENSE: 26657

2/7/24

IT IS A VIOLATION OF LAW FOR ANY PERSON, UNLESS THEY ARE ACTING UNDER THE DIRECTION OF A LICENSED PROFESSIONAL ENGINEER, TO ALTER THIS DOCUMENT.

DRAWN BY: CHECKED BY: APPROVED BY:

RC

JRB

---

RFDS REV #: ---

CONSTRUCTION DOCUMENTS

SUBMITTALS		
REV	DATE	DESCRIPTION
0	03/14/2023	ISSUED FOR PERMIT FILING
1	04/14/2023	REVISED PER CLIENT COMMENTS
2	02/07/2024	REVISED PER CLIENT COMMENTS

A&E PROJECT NUMBER

336.4383.AIO

DISH Wireless L.L.C.  
PROJECT INFORMATION

NJJER02036B  
845 ETHAN ALLEN HIGHWAY  
RIDGEFIELD, CT 06877

SHEET TITLE  
PPC NEUTRAL-TO-GROUND  
SCHEMATIC

SHEET NUMBER

**E-4**

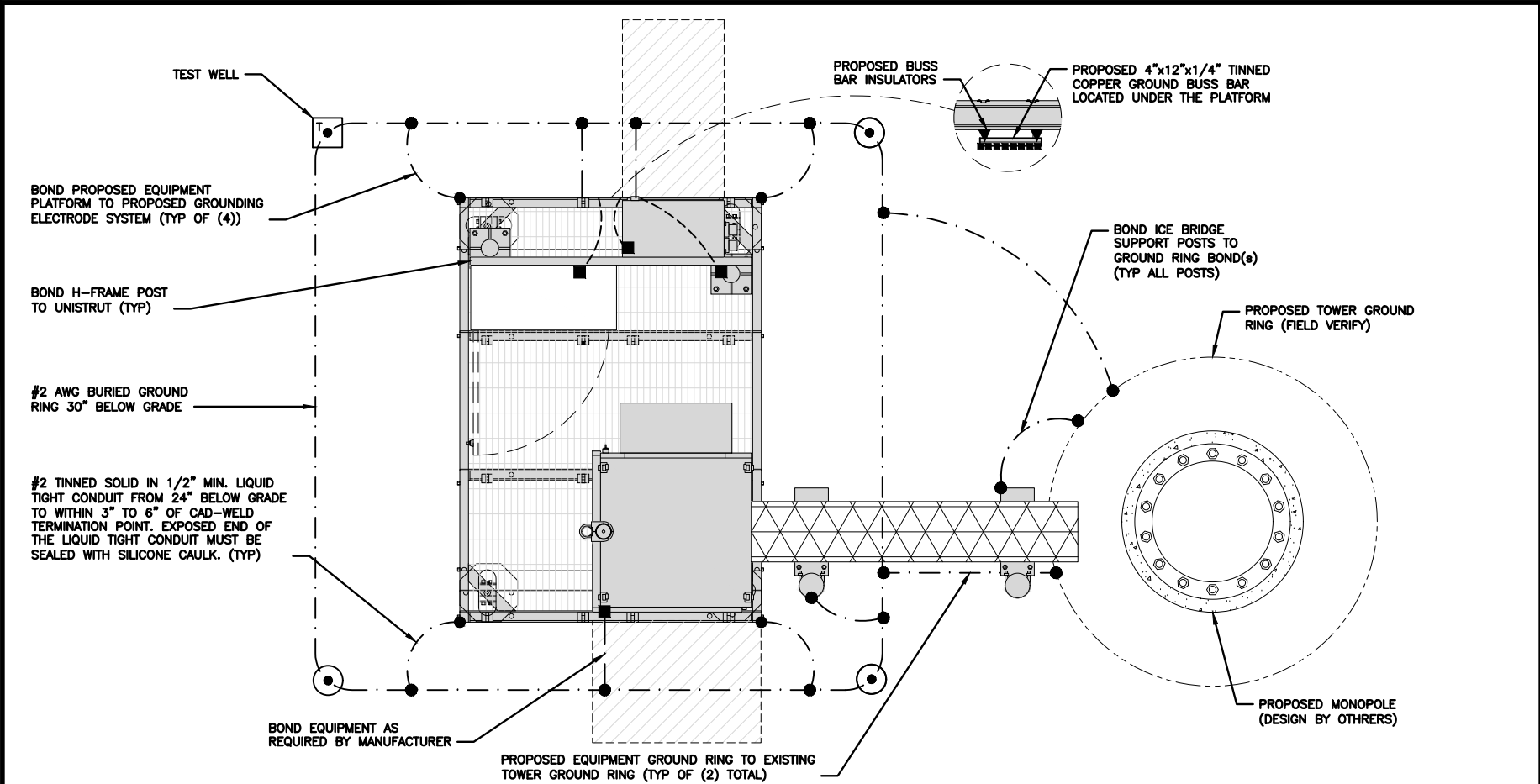

TYPICAL EQUIPMENT GROUNDING PLAN

NO SCALE 1

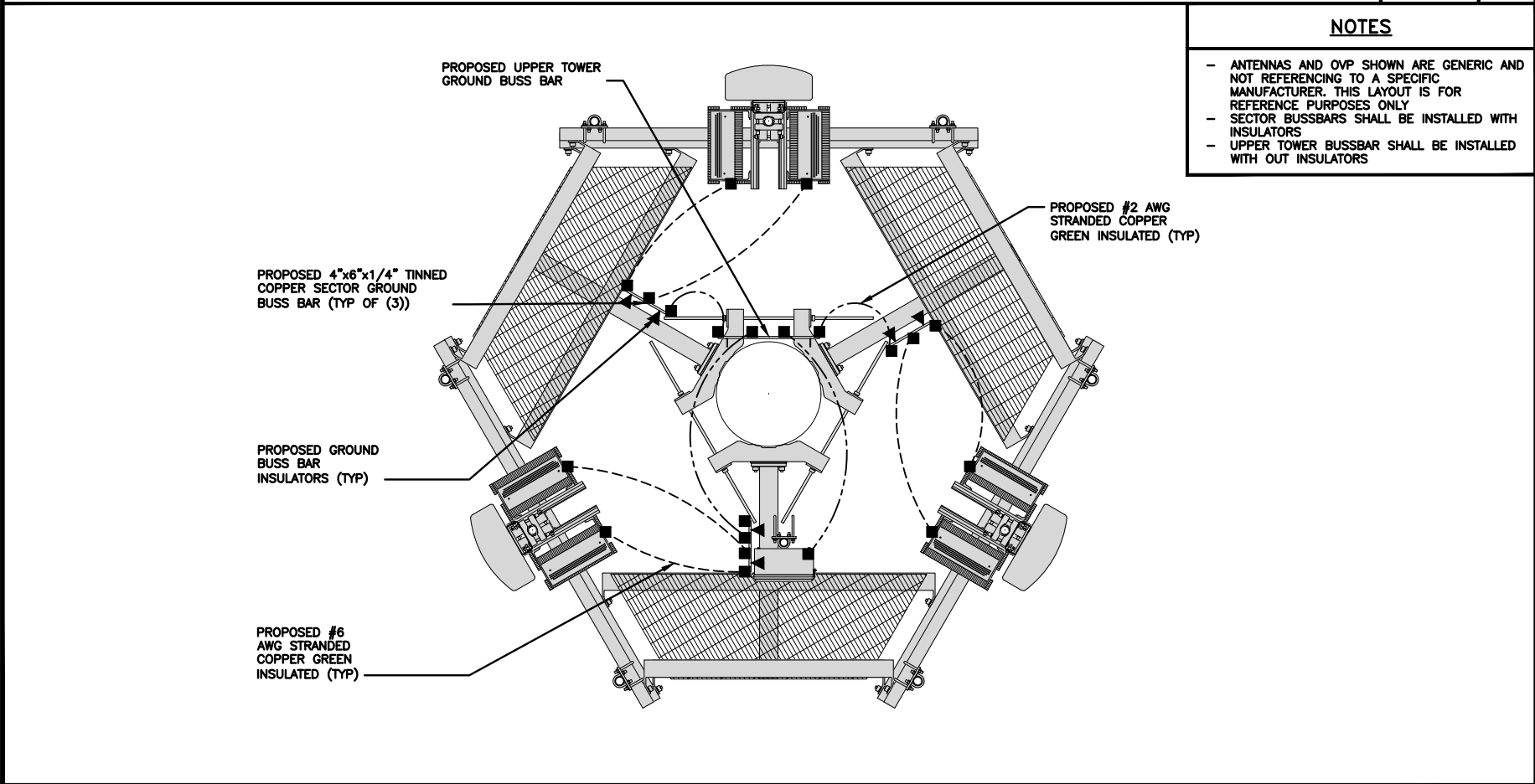

TYPICAL ANTENNA GROUNDING PLAN

NO SCALE 2

- EXOTHERMIC CONNECTION

■

 MECHANICAL CONNECTION

—

 GROUND BUS BAR

○

 GROUND ROD
- ⬢

 TEST GROUND ROD WITH INSPECTION SLEEVE

----

 #6 AWG STRANDED & INSULATED

----

 #2 AWG SOLID COPPER TINNED

----

 #2 AWG STRANDED & INSULATED

▲

 BUSS BAR INSULATOR

GROUNDING LEGEND

1. GROUNDING IS SHOWN DIAGRAMMATICALLY ONLY.
2. CONTRACTOR SHALL GROUND ALL EQUIPMENT AS A COMPLETE SYSTEM. GROUNDING SHALL BE IN COMPLIANCE WITH NEC SECTION 250 AND DISH Wireless L.L.C. GROUNDING AND BONDING REQUIREMENTS AND MANUFACTURER'S SPECIFICATIONS.
3. ALL GROUND CONDUCTORS SHALL BE COPPER; NO ALUMINUM CONDUCTORS SHALL BE USED.

GROUNDING KEY NOTES

- A

**EXTERIOR GROUND RING:** #2 AWG SOLID COPPER, BURIED AT A DEPTH OF AT LEAST 30 INCHES BELOW GRADE, OR 6 INCHES BELOW THE FROST LINE AND APPROXIMATELY 24 INCHES FROM THE EXTERIOR WALL OR FOOTING.
- B

**TOWER GROUND RING:** THE GROUND RING SYSTEM SHALL BE INSTALLED AROUND AN ANTENNA TOWER'S LEGS, AND/OR GUY ANCHORS. WHERE SEPARATE SYSTEMS HAVE BEEN PROVIDED FOR THE TOWER AND THE BUILDING, AT LEAST TWO BONDS SHALL BE MADE BETWEEN THE TOWER RING GROUND SYSTEM AND THE BUILDING RING GROUND SYSTEM USING MINIMUM #2 AWG SOLID COPPER CONDUCTORS.
- C

**INTERIOR GROUND RING:** #2 AWG STRANDED GREEN INSULATED COPPER CONDUCTOR EXTENDED AROUND THE PERIMETER OF THE EQUIPMENT AREA. ALL NON-TELECOMMUNICATIONS RELATED METALLIC OBJECTS FOUND WITHIN A SITE SHALL BE GROUNDED TO THE INTERIOR GROUND RING WITH #6 AWG STRANDED GREEN INSULATED CONDUCTOR.
- D

**BOND TO INTERIOR GROUND RING:** #2 AWG SOLID TINNED COPPER WIRE PRIMARY BONDS SHALL BE PROVIDED AT LEAST AT FOUR POINTS ON THE INTERIOR GROUND RING, LOCATED AT THE CORNERS OF THE BUILDING.
- E

**GROUND ROD:** UL LISTED COPPER CLAD STEEL. MINIMUM 1/2" DIAMETER BY EIGHT FEET LONG. GROUND RODS SHALL BE INSTALLED WITH INSPECTION SLEEVES. GROUND RODS SHALL BE DRIVEN TO THE DEPTH OF GROUND RING CONDUCTOR.
- F

**CELL REFERENCE GROUND BAR:** POINT OF GROUND REFERENCE FOR ALL COMMUNICATIONS EQUIPMENT FRAMES. ALL BONDS ARE MADE WITH #2 AWG UNLESS NOTED OTHERWISE. STRANDED GREEN INSULATED COPPER CONDUCTORS. BOND TO GROUND RING WITH (2) #2 SOLID TINNED COPPER CONDUCTORS.
- G

**HATCH PLATE GROUND BAR:** BOND TO THE INTERIOR GROUND RING WITH TWO #2 AWG STRANDED GREEN INSULATED COPPER CONDUCTORS. WHEN A HATCH-PLATE AND A CELL REFERENCE GROUND BAR ARE BOTH PRESENT, THE CRGB MUST BE CONNECTED TO THE HATCH-PLATE AND TO THE INTERIOR GROUND RING USING (2) TWO #2 AWG STRANDED GREEN INSULATED COPPER CONDUCTORS EACH.
- H

**EXTERIOR CABLE ENTRY PORT GROUND BARS:** LOCATED AT THE ENTRANCE TO THE CELL SITE BUILDING. BOND TO GROUND RING WITH A #2 AWG SOLID TINNED COPPER CONDUCTORS WITH AN EXOTHERMIC WELD AND INSPECTION SLEEVE.
- I

**TELCO GROUND BAR:** BOND TO BOTH CELL REFERENCE GROUND BAR OR EXTERIOR GROUND RING.
- J

**FRAME BONDING:** THE BONDING POINT FOR TELECOM EQUIPMENT FRAMES SHALL BE THE GROUND BUS THAT IS NOT ISOLATED FROM THE EQUIPMENTS METAL FRAMEWORK.
- K

**INTERIOR UNIT BONDS:** METAL FRAMES, CABINETS AND INDIVIDUAL METALLIC UNITS LOCATED WITH THE AREA OF THE INTERIOR GROUND RING REQUIRE A #6 AWG STRANDED GREEN INSULATED COPPER BOND TO THE INTERIOR GROUND RING.
- L

**FENCE AND GATE GROUNDING:** METAL FENCES WITHIN 7 FEET OF THE EXTERIOR GROUND RING OR OBJECTS BONDED TO THE EXTERIOR GROUND RING SHALL BE BONDED TO THE GROUND RING WITH A #2 AWG SOLID TINNED COPPER CONDUCTOR AT AN INTERVAL NOT EXCEEDING 25 FEET. BONDS SHALL BE MADE AT EACH GATE POST AND ACROSS GATE OPENINGS.
- M

**EXTERIOR UNIT BONDS:** METALLIC OBJECTS, EXTERNAL TO OR MOUNTED TO THE BUILDING, SHALL BE BONDED TO THE EXTERIOR GROUND RING. USING #2 TINNED SOLID COPPER WIRE
- N

**ICE BRIDGE SUPPORTS:** EACH ICE BRIDGE LEG SHALL BE BONDED TO THE GROUND RING WITH #2 AWG BARE TINNED COPPER CONDUCTOR. PROVIDE EXOTHERMIC WELDS AT BOTH THE ICE BRIDGE LEG AND BURIED GROUND RING.
- O

**DURING ALL DC POWER SYSTEM CHANGES** INCLUDING DC SYSTEM CHANGE OUTS, RECTIFIER REPLACEMENTS OR ADDITIONS, BREAKER DISTRIBUTION CHANGES, BATTERY ADDITIONS, BATTERY REPLACEMENTS AND INSTALLATIONS OR CHANGES TO DC CONVERTER SYSTEMS IT SHALL BE REQUIRED THAT SERVICE CONTRACTORS VERIFY ALL DC POWER SYSTEMS ARE EQUIPPED WITH A MASTER DC SYSTEM RETURN GROUND CONDUCTOR FROM THE DC POWER SYSTEM COMMON RETURN BUS DIRECTLY CONNECTED TO THE CELL SITE REFERENCE GROUND BAR
- P

**TOWER TOP COLLECTOR BUSS BAR** IS TO BE MECHANICALLY BONDED TO PROPOSED ANTENNA MOUNT COLLAR.

REFER TO DISH Wireless L.L.C. GROUNDING NOTES.

GROUNDING KEY NOTES

NO SCALE 3

dish

wireless.

5701 SOUTH SANTA FE DRIVE  
LITTLETON, CO 80120

KMB

DESIGN GROUP

kmbdg.com

1800 ROUTE 34, SUITE 209  
WALL, NJ 07719  
(732) 280-5623

C.T. CERTIFICATE OF REGISTRATION: PEC-0001173

STATE OF CONNECTICUT

STEPHENA BRAY

No. 26657

LICENSED PROFESSIONAL ENGINEER

Stephen A. Bray

PROFESSIONAL ENGINEER

CT LICENSE: 26657 2/7/24

IT IS A VIOLATION OF LAW FOR ANY PERSON, UNLESS THEY ARE ACTING UNDER THE DIRECTION OF A LICENSED PROFESSIONAL ENGINEER, TO ALTER THIS DOCUMENT.

DRAWN BY: RC

CHECKED BY: JRB

APPROVED BY: ---

RFDS REV #: ---

CONSTRUCTION DOCUMENTS

SUBMITTALS

REV	DATE	DESCRIPTION
0	03/14/2023	ISSUED FOR PERMIT FILING
1	04/14/2023	REVISED PER CLIENT COMMENTS
2	02/07/2024	REVISED PER CLIENT COMMENTS

A&E PROJECT NUMBER  
336.4383.A10

DISH Wireless L.L.C.  
PROJECT INFORMATION  
NJJER02036B  
845 ETHAN ALLEN HIGHWAY  
RIDGEFIELD, CT 06877

SHEET TITLE  
GROUNDING PLANS  
AND NOTES

SHEET NUMBER  
G-1

K:\336-Dish\336-4000\_Crown\336-4383\_NJB\336-4383\_CAD\336-4383\_Construction\336-4383.A10.dwg, 2/7/2024 11:40:43 AM, WSeebach

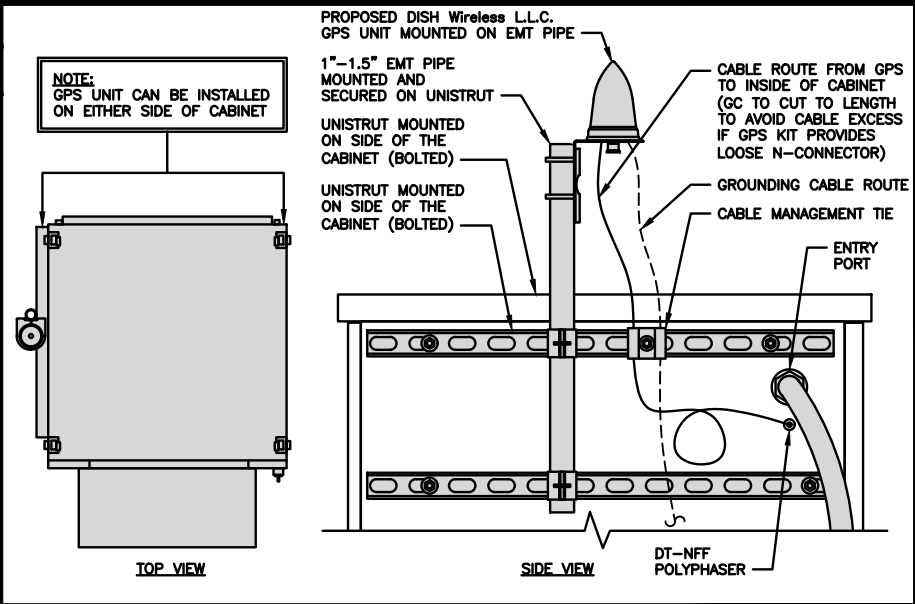
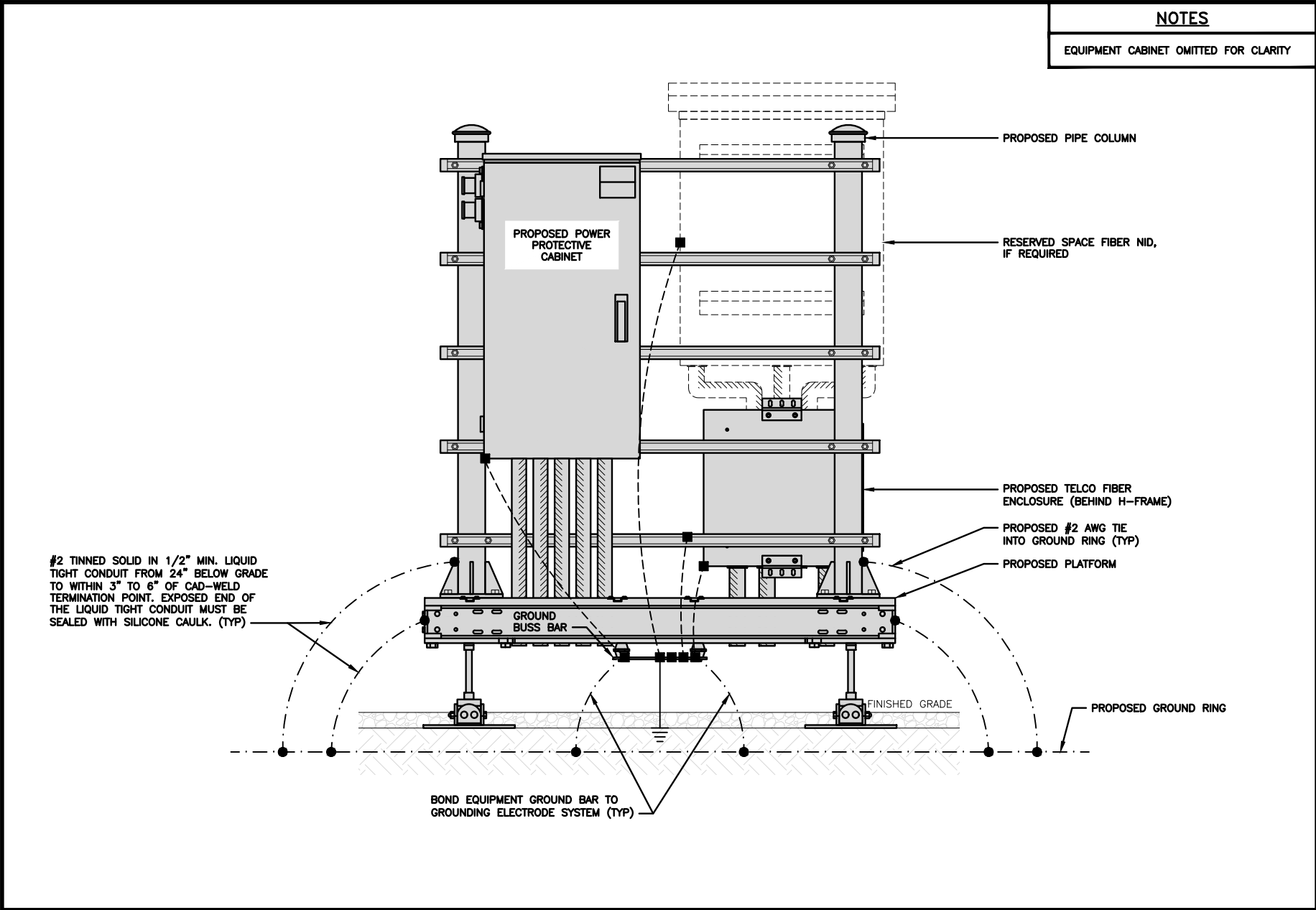

TYPICAL PCTEL GPS UNIT GROUNDING

NO SCALE

2

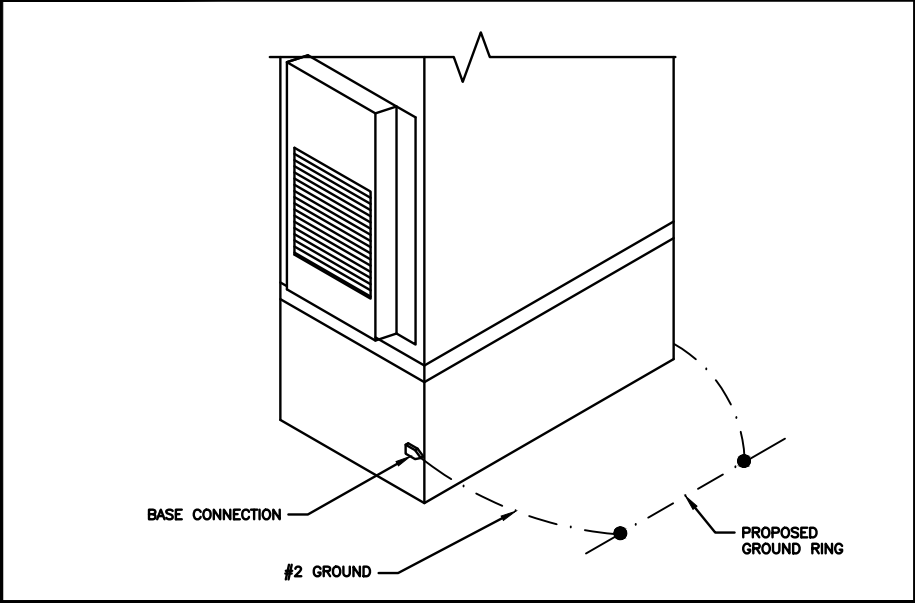

OUTDOOR CABINET GROUNDING

NO SCALE

3

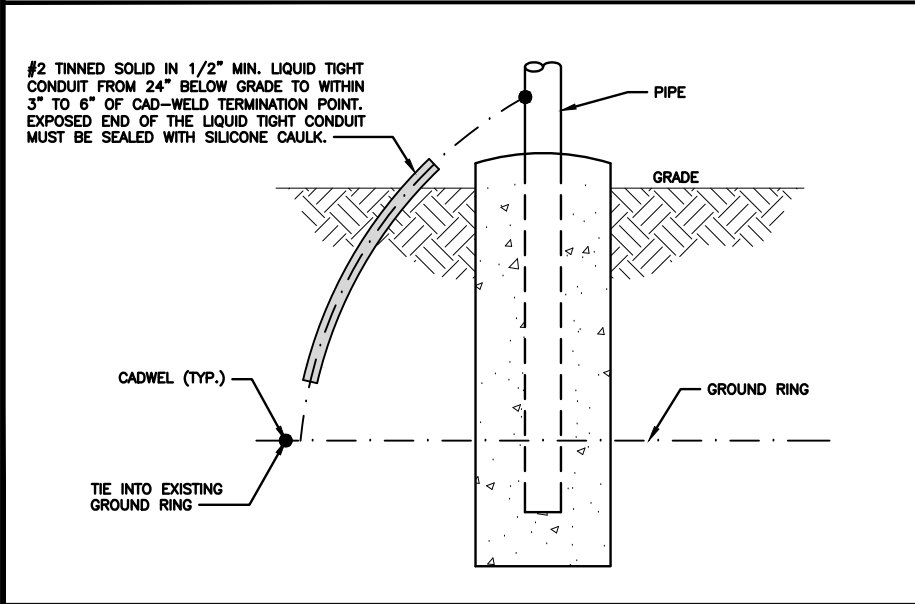

TRANSITIONING GROUND DETAIL

NO SCALE

4

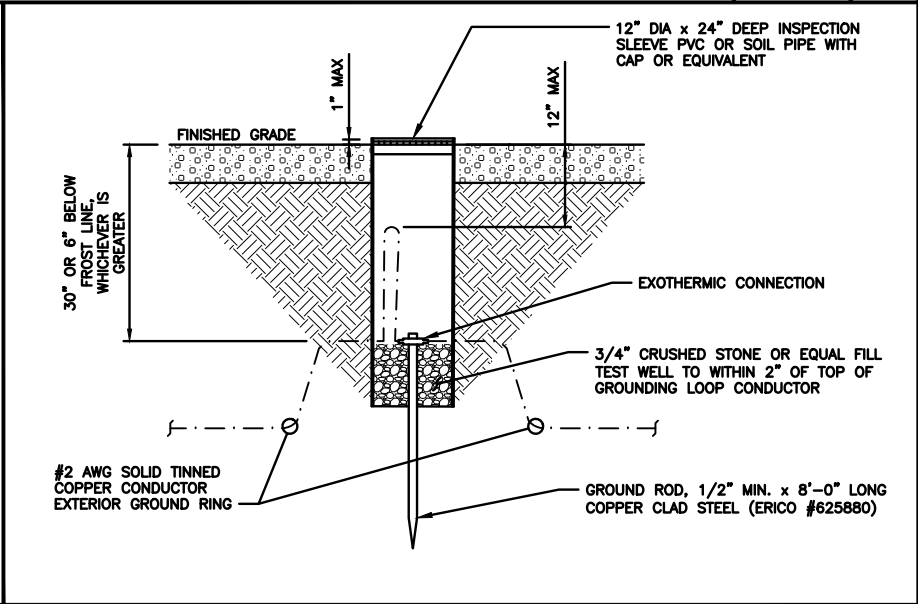

TYPICAL TEST GROUND ROD WITH INSPECTION SLEEVE

NO SCALE

5

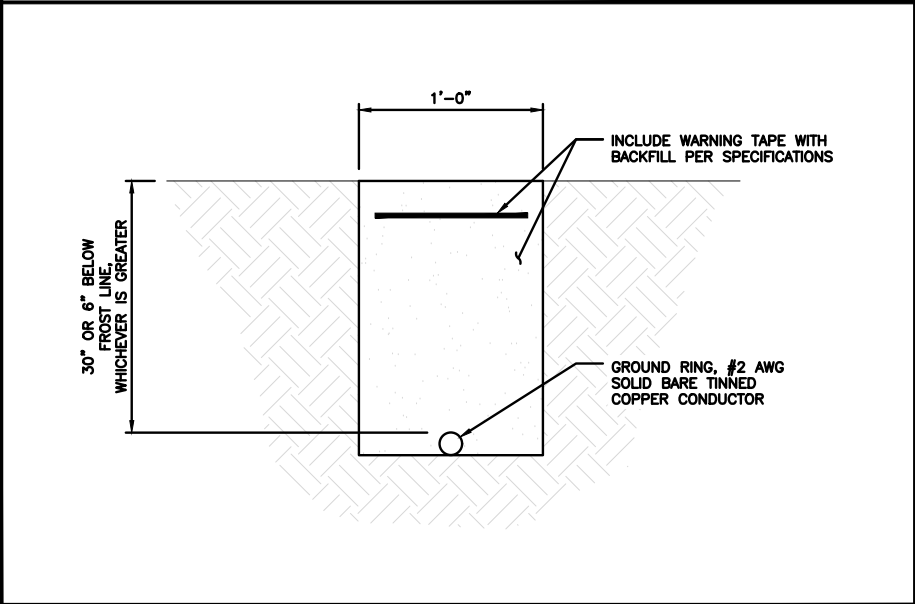

TYPICAL GROUND RING TRENCH

NO SCALE

6

dish  
wireless.

5701 SOUTH SANTA FE DRIVE  
LITTLETON, CO 80120

KMB  
DESIGN GROUP  
kmbdg.com

1800 ROUTE 34, SUITE 209  
WALL, NJ 07719  
(732) 280-5623

C.T. CERTIFICATE OF REGISTRATION: PEC.0001173

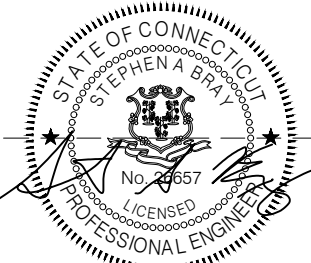

Stephen A. Bray  
PROFESSIONAL ENGINEER

CT LICENSE: 26657 2/7/24

IT IS A VIOLATION OF LAW FOR ANY PERSON, UNLESS THEY ARE ACTING UNDER THE DIRECTION OF A LICENSED PROFESSIONAL ENGINEER, TO ALTER THIS DOCUMENT.

DRAWN BY: CHECKED BY: APPROVED BY:

RC JRB ---

RFDS REV #: ---

CONSTRUCTION DOCUMENTS

SUBMITTALS		
REV	DATE	DESCRIPTION
0	03/14/2023	ISSUED FOR PERMIT FILING
1	04/14/2023	REVISED PER CLIENT COMMENTS
2	02/07/2024	REVISED PER CLIENT COMMENTS

A&E PROJECT NUMBER  
336.4383.AIO

DISH Wireless L.L.C.  
PROJECT INFORMATION  
NJJER02036B  
845 ETHAN ALLEN HIGHWAY  
RIDGEFIELD, CT 06877

SHEET TITLE  
GROUNDING DETAILS

SHEET NUMBER  
G-2

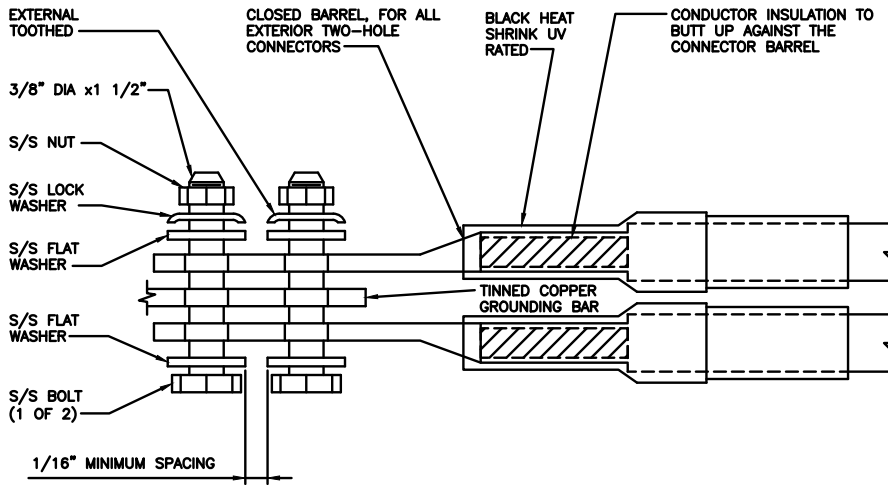
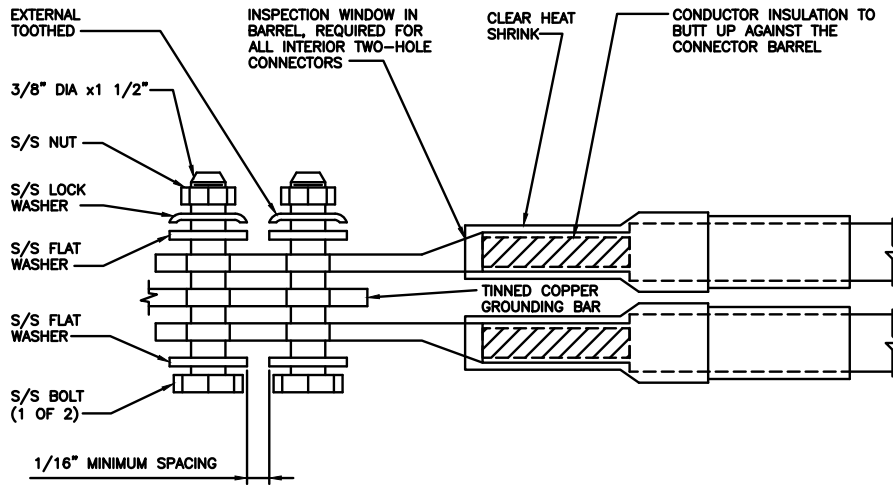
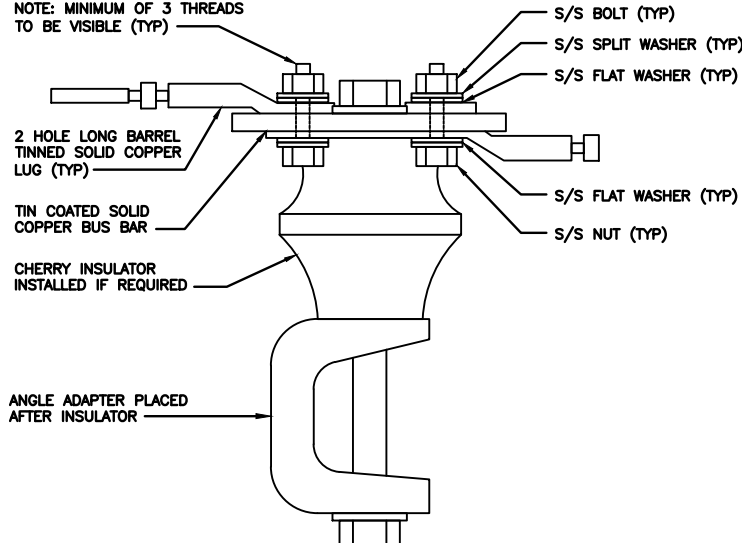

<div>1. EXOTHERMIC WELD (2) TWO, #2 AWG BARE TINNED SOLID COPPER CONDUCTORS TO GROUND BAR. ROUTE CONDUCTORS TO BURIED GROUND RING AND PROVIDE PARALLEL EXOTHERMIC WELD.</div> <div>2. ALL EXTERIOR GROUNDING HARDWARE SHALL BE STAINLESS STEEL 3/8" DIAMETER OR LARGER. ALL HARDWARE 18-8 STAINLESS STEEL INCLUDING LOCK WASHERS, COAT ALL SURFACES WITH AN ANTI-OXIDANT COMPOUND BEFORE MATING.</div> <div>3. FOR GROUND BOND TO STEEL ONLY: COAT ALL SURFACES WITH AN ANTI-OXIDANT COMPOUND BEFORE MATING.</div> <div>4. DO NOT INSTALL CABLE GROUNDING KIT AT A BEND AND ALWAYS DIRECT GROUND CONDUCTOR DOWN TO GROUNDING BUS.</div> <div>5. NUT &amp; WASHER SHALL BE PLACED ON THE FRONT SIDE OF THE GROUND BAR AND BOLTED ON THE BACK SIDE.</div> <div>6. ALL GROUNDING PARTS AND EQUIPMENT TO BE SUPPLIED AND INSTALLED BY CONTRACTOR.</div> <div>7. THE CONTRACTOR SHALL BE RESPONSIBLE FOR INSTALLING ADDITIONAL GROUND BAR AS REQUIRED.</div> <div>8. ENSURE THE WIRE INSULATION TERMINATION IS WITHIN 1/8" OF THE BARREL (NO SHINERS).</div>														
TYPICAL GROUNDING NOTES			NO SCALE	1	TYPICAL EXTERIOR TWO HOLE LUG			NO SCALE	2	TYPICAL INTERIOR TWO HOLE LUG			NO SCALE	3
														
LUG DETAIL			NO SCALE	4				NO SCALE	5	NOT USED			NO SCALE	6
NOT USED			NO SCALE	7	NOT USED			NO SCALE	8	NOT USED			NO SCALE	9



5701 SOUTH SANTA FE DRIVE  
LITTLETON, CO 80120



C.T. CERTIFICATE OF REGISTRATION: PEC.0001173

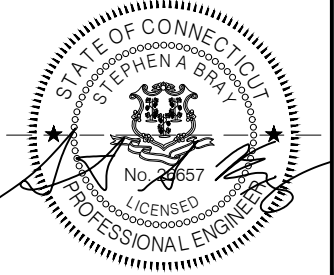

Stephen A. Bray  
PROFESSIONAL ENGINEER

CT LICENSE: 26657 2/7/24

IT IS A VIOLATION OF LAW FOR ANY PERSON, UNLESS THEY ARE ACTING UNDER THE DIRECTION OF A LICENSED PROFESSIONAL ENGINEER, TO ALTER THIS DOCUMENT.

DRAWN BY: CHECKED BY: APPROVED BY:

RC JRB ---

RFDS REV #: ---

CONSTRUCTION DOCUMENTS		
SUBMITTALS		
REV	DATE	DESCRIPTION
0	03/14/2023	ISSUED FOR PERMIT FILING
1	04/14/2023	REVISED PER CLIENT COMMENTS
2	02/07/2024	REVISED PER CLIENT COMMENTS
A&E PROJECT NUMBER		
336.4383.AIO		
DISH Wireless L.L.C. PROJECT INFORMATION		
NJJER02036B 845 ETHAN ALLEN HIGHWAY RIDGEFIELD, CT 06877		
SHEET TITLE		
GROUNDING DETAILS		
SHEET NUMBER		
G-3		

HYBRID/DISCREET CABLES				3/4" TAPE WIDTHS WITH 3/4" SPACING							
<p>LOW-BAND RRH (600 MHz N71 BASEBAND) + (850 MHz N26 BAND) + (700 MHz N29 BAND) – OPTIONAL PER MARKET</p> <p>ADD FREQUENCY COLOR TO SECTOR BAND (CBRS WILL USE YELLOW BAND)</p>				ALPHA RRH				BETA RRH			
				PORT 1 + SLANT	PORT 2 – SLANT	PORT 3 + SLANT	PORT 4 – SLANT	PORT 1 + SLANT	PORT 2 – SLANT	PORT 3 + SLANT	PORT 4 – SLANT
				RED	RED	RED	RED	BLUE	BLUE	BLUE	BLUE
				ORANGE	ORANGE	RED	RED	ORANGE	ORANGE	BLUE	BLUE
					WHITE (–) PORT	ORANGE	ORANGE		WHITE (–) PORT	ORANGE	ORANGE
<p>MID-BAND RRH (AWS BANDS N66+N70)</p> <p>ADD FREQUENCY COLOR TO SECTOR BAND (CBRS WILL USE YELLOW BANDS)</p>				RED	RED	RED	RED	BLUE	BLUE	BLUE	BLUE
				PURPLE	PURPLE	RED	RED	PURPLE	PURPLE	BLUE	BLUE
					WHITE (–) PORT	PURPLE	PURPLE		WHITE (–) PORT	PURPLE	PURPLE
							WHITE (–) PORT				WHITE (–) PORT
<p><b>HYBRID/DISCREET CABLES</b></p> <p>INCLUDE SECTOR BANDS BEING SUPPORTED ALONG WITH FREQUENCY BANDS.</p> <p>EXAMPLE 1 – HYBRID, OR DISCREET, SUPPORTS ALL SECTORS, BOTH LOW-BANDS AND MID-BANDS.</p> <p>EXAMPLE 2 – HYBRID, OR DISCREET, SUPPORTS CBRS ONLY, ALL SECTORS.</p> <p>EXAMPLE 3 – MAIN COAX WITH GROUND MOUNTED RRHs.</p>				EXAMPLE 1	EXAMPLE 2	EXAMPLE 3 COAX #1 (ALPHA)	CANISTER COAX #2 (ALPHA)				
				RED	RED	RED	RED				
				BLUE	BLUE						
				GREEN	GREEN						
				ORANGE	YELLOW						
				PURPLE							
<p><b>FIBER JUMPERS TO RRHs</b></p> <p>LOW-BAND HHR FIBER CABLES HAVE SECTOR STRIPE ONLY.</p>				LOW BAND RRH	MID BAND RRH	LOW BAND RRH	MID BAND RRH	LOW BAND RRH	MID BAND RRH		
				RED	RED	BLUE	BLUE	GREEN	GREEN		
				ORANGE	PURPLE	ORANGE	PURPLE	ORANGE	PURPLE		
<p><b>POWER CABLES TO RRHs</b></p> <p>LOW-BAND RRH POWER CABLES HAVE SECTOR STRIPE ONLY</p>				LOW BAND RRH	MID BAND RRH	LOW BAND RRH	MID BAND RRH	LOW BAND RRH	MID BAND RRH		
				RED	RED	BLUE	BLUE	GREEN	GREEN		
				ORANGE	PURPLE	ORANGE	PURPLE	ORANGE	PURPLE		
<p><b>RET MOTORS AT ANTENNAS</b></p> <p>RET CONTROL IS HANDLED BY THE MID-BAND RRH WHEN ONE SET OF RET PORTS EXIST ON ANTENNA.</p> <p>SEPARATE RET CABLES ARE USED WHEN ANTENNA PORTS PROVIDE INPUTS FOR BOTH LOW AND MID BANDS.</p>				ANTENNA 1 MID BAND	ANTENNA 1 LOW BAND	ANTENNA 1 MID BAND	ANTENNA 1 LOW BAND	ANTENNA 1 MID BAND	ANTENNA 1 LOW BAND		
				IN	IN	IN	IN	IN	IN		
				RED	RED	BLUE	BLUE	GREEN	GREEN		
				PURPLE	ORANGE	PURPLE	ORANGE	PURPLE	ORANGE		
<p><b>MICROWAVE RADIO LINKS</b></p> <p>LINKS WILL HAVE A 1.5–2 INCH WHITE WRAP WITH THE AZIMUTH COLOR OVERLAPPING IN THE MIDDLE.</p> <p>ADD ADDITIONAL SECTOR COLOR BANDS FOR EACH ADDITIONAL MW RADIO.</p> <p>MICROWAVE CABLES WILL REQUIRE P-TOUCH LABELS INSIDE THE CABINET TO IDENTIFY THE LOCAL AND REMOTE SITE ID's.</p>				FORWARD AZIMUTH OF 0–120 DEGREES		FORWARD AZIMUTH OF 120–240 DEGREES		FORWARD AZIMUTH OF 240–359 DEGREES			
				PRIMARY	SECONDARY	PRIMARY	SECONDARY	PRIMARY	SECONDARY		
				WHITE	WHITE	WHITE	WHITE	WHITE	WHITE		
				RED	RED	BLUE	BLUE	GREEN	GREEN		
				WHITE	WHITE	WHITE	WHITE	WHITE	WHITE		
					RED	BLUE	BLUE		GREEN		
					WHITE	WHITE	WHITE		WHITE		

RF CABLE COLOR CODES

NO SCALE

1

NOT USED

NO SCALE

4

LOW BANDS (N71+N26)  
OPTIONAL – (N29)

ORANGE

AWS  
(N66+N70+H-BLOCK)

PURPLE

CBRS TECH  
(3 GHz)

YELLOW

NEGATIVE SLANT PORT  
ON ANT/RRH

WHITE

ALPHA SECTOR

RED

BETA SECTOR

BLUE

GAMMA SECTOR

GREEN

COLOR IDENTIFIER

NO SCALE

2

NOT USED

NO SCALE

3

dish  
wireless.

5701 SOUTH SANTA FE DRIVE  
LITTLETON, CO 80120



1800 ROUTE 34, SUITE 209  
WALL, NJ 07719  
(732) 280-5623

C.T. CERTIFICATE OF REGISTRATION: PEC.0001173

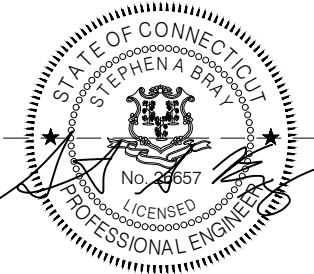

Stephen A. Bray  
PROFESSIONAL ENGINEER

CT LICENSE: 26657

2/7/24

IT IS A VIOLATION OF LAW FOR ANY PERSON,  
UNLESS THEY ARE ACTING UNDER THE DIRECTION  
OF A LICENSED PROFESSIONAL ENGINEER,  
TO ALTER THIS DOCUMENT.

DRAWN BY: CHECKED BY: APPROVED BY:

RC

JRB

---

RFDS REV #: ---

CONSTRUCTION  
DOCUMENTS

SUBMITTALS		
REV	DATE	DESCRIPTION
0	03/14/2023	ISSUED FOR PERMIT FILING
1	04/14/2023	REVISED PER CLIENT COMMENTS
2	02/07/2024	REVISED PER CLIENT COMMENTS

A&E PROJECT NUMBER

336.4383.AIO

DISH Wireless L.L.C.  
PROJECT INFORMATION

NJ02036B  
845 ETHAN ALLEN HIGHWAY  
RIDGEFIELD, CT 06877

SHEET TITLE

RF  
CABLE COLOR CODE

SHEET NUMBER

RF-1

<div><div>EXOTHERMIC CONNECTION</div><div>MECHANICAL CONNECTION</div><div>BUSS BAR INSULATOR</div><div>CHEMICAL ELECTROLYTIC GROUNDING SYSTEM</div><div>TEST CHEMICAL ELECTROLYTIC GROUNDING SYSTEM</div><div>EXOTHERMIC WITH INSPECTION SLEEVE</div><div>GROUNDING BAR</div><div>GROUND ROD</div><div>TEST GROUND ROD WITH INSPECTION SLEEVE</div><div>SINGLE POLE SWITCH</div><div>DUPLEX RECEPTACLE</div><div>DUPLEX GFCI RECEPTACLE</div><div>FLUORESCENT LIGHTING FIXTURE (2) TWO LAMPS 48-T8</div><div>SMOKE DETECTION (DC)</div><div>EMERGENCY LIGHTING (DC)</div><div>SECURITY LIGHT W/PHOTOCELL LITHONIA ALXW LED-1-25A400/51K-SR4-120-PE-DDBTXD</div><div>CHAIN LINK FENCE</div><div>WOOD/WROUGHT IRON FENCE</div><div>WALL STRUCTURE</div><div>LEASE AREA</div><div>PROPERTY LINE (PL)</div><div>SETBACKS</div><div>ICE BRIDGE</div><div>CABLE TRAY</div><div>WATER LINE</div><div>UNDERGROUND POWER</div><div>UNDERGROUND TELCO</div><div>OVERHEAD POWER</div><div>OVERHEAD TELCO</div><div>UNDERGROUND TELCO/POWER</div><div>ABOVE GROUND POWER</div><div>ABOVE GROUND TELCO</div><div>ABOVE GROUND TELCO/POWER</div><div>WORKPOINT</div><div>SECTION REFERENCE</div><div>DETAIL REFERENCE</div></div> <div><div><div><div>●</div><div>■</div><div>▲</div><div></div><div></div><div></div><div></div><div></div><div></div><div></div><div></div><div></div><div></div><div></div><div></div><div></div><div></div><div></div><div></div><div></div><div></div><div></div><div></div><div></div><div></div><div></div><div></div><div></div><div></div><div></div><div></div><div></div><div></div><div></div><div></div><div></div></div><div><div>LEGEND</div></div></div></div>	<div><div>ABANCHOR BOLT</div><div>ABVABOVE</div><div>ACALTERNATING CURRENT</div><div>ADDLADDITIONAL</div><div>AFFABOVE FINISHED FLOOR</div><div>AFGABOVE FINISHED GRADE</div><div>AGLABOVE GROUND LEVEL</div><div>AICAMPERAGE INTERRUPTION CAPACITY</div><div>ALUMALUMINUM</div><div>ALTALTERNATE</div><div>ANTANTENNA</div><div>APPROXAPPROXIMATE</div><div>ARCHARCHITECTURAL</div><div>ATSAutomatic Transfer Switch</div><div>AWGAMERICAN WIRE GAUGE</div><div>BATTBATTERY</div><div>BLDGBUILDING</div><div>BLKBLOCK</div><div>BLKGBLOCKING</div><div>BMBeam</div><div>BTCBARE TINNED COPPER CONDUCTOR</div><div>BOFBOTTOM OF FOOTING</div><div>CABCABINET</div><div>CANTCANTILEVERED</div><div>CHGCHARGING</div><div>CLGCEILING</div><div>CLRCLEAR</div><div>COLCOLUMN</div><div>COMMCOMMON</div><div>CONCCONCRETE</div><div>CONSTRCONSTRUCTION</div><div>DBLDOUBLE</div><div>DCDIRECT CURRENT</div><div>DEPTDEPARTMENT</div><div>DFDOUGLAS FIR</div><div>DIA DIAMETER</div><div>DIAGDIAGONAL</div><div>DIMDIMENSION</div><div>DWGDRAWING</div><div>DWLDOWEL</div><div>EA EACH</div><div>ECELECTRICAL CONDUCTOR</div><div>ELELEVATION</div><div>ELECELECTRICAL</div><div>EMTELECTRICAL METALLIC TUBING</div><div>ENGENGINEER</div><div>EQEQUAL</div><div>EXPEXPANSION</div><div>EXTEXTERIOR</div><div>EW EACH WAY</div><div>FABFABRICATION</div><div>FFFINISH FLOOR</div><div>FGFINISH GRADE</div><div>FIFACILITY INTERFACE FRAME</div><div>FINFINISH(ED)</div><div>FLRFLOOR</div><div>FDNFOUNDATION</div><div>FOCFACE OF CONCRETE</div><div>FOMFACE OF MASONRY</div><div>FOSFACE OF STUD</div><div>FOWFACE OF WALL</div><div>FSFINISH SURFACE</div><div>FTFOOT</div><div>FTGFOOTING</div><div>GAGAUGE</div><div>GENGENERATOR</div><div>GFCIGROUND FAULT CIRCUIT INTERRUPTER</div><div>GLBGLUE LAMINATED BEAM</div><div>GLVGALVANIZED</div><div>GPSGLOBAL POSITIONING SYSTEM</div><div>GNDGROUND</div><div>GSMGLOBAL SYSTEM FOR MOBILE</div><div>HDGHOT DIPPED GALVANIZED</div><div>HDRHEADER</div><div>HGRHANGER</div><div>HVACHHEAT/VENTILATION/AIR CONDITIONING</div><div>HTHEIGHT</div><div>IGRINTERIOR GROUND RING</div></div> <div><div>ININCH</div><div>INTINTERIOR</div><div>LB(S)POUND(S)</div><div>LF LINEAR FEET</div><div>LTE LONG TERM EVOLUTION</div><div>MASMASONRY</div><div>MAXMAXIMUM</div><div>MBMACHINE BOLT</div><div>MECHMECHANICAL</div><div>MFRMANUFACTURER</div><div>MGBMASTER GROUND BAR</div><div>MINMINIMUM</div><div>MISC MISCELLANEOUS</div><div>MTLMETAL</div><div>MTSMANUAL TRANSFER SWITCH</div><div>MWMICROWAVE</div><div>NECNATIONAL ELECTRIC CODE</div><div>NMNEWTON METERS</div><div>NO. NUMBER</div><div>#NUMBER</div><div>NTSNOT TO SCALE</div><div>OC ON-CENTER</div><div>OSHA OCCUPATIONAL SAFETY AND HEALTH ADMINISTRATION</div><div>OPNGOPENING</div><div>P/C PRECAST CONCRETE</div><div>PCSPERSONAL COMMUNICATION SERVICES</div><div>PCUPRIMARY CONTROL UNIT</div><div>PRCPRIMARY RADIO CABINET</div><div>PPPOLARIZING PRESERVING</div><div>PSFPOUNDS PER SQUARE FOOT</div><div>PSIPOUNDS PER SQUARE INCH</div><div>PTPRESSURE TREATED</div><div>PWRPOWER CABINET</div><div>QTYQUANTITY</div><div>RADRADIUS</div><div>RECTRECTIFIER</div><div>REFREFERENCE</div><div>REINFREINFORCEMENT</div><div>REQ'DREQUIRED</div><div>RETRREMOTE ELECTRIC TILT</div><div>RF RADIO FREQUENCY</div><div>RMC RIGID METALLIC CONDUIT</div><div>RRHREMOTE RADIO HEAD</div><div>RRURREMOTE RADIO UNIT</div><div>RWY RACEWAY</div><div>SCHSCHEDULE</div><div>SHTSHEET</div><div>SIADSMART INTEGRATED ACCESS DEVICE</div><div>SIMSIMILAR</div><div>SPECSPECIFICATION</div><div>SQSQUARE</div><div>SSSTAINLESS STEEL</div><div>STDSTANDARD</div><div>STLSTEEL</div><div>TEMPTEMPORARY</div><div>THKTHICKNESS</div><div>TMATOWER MOUNTED AMPLIFIER</div><div>TNTOE NAIL</div><div>TOATOP OF ANTENNA</div><div>TOCTOP OF CURB</div><div>TOFTOP OF FOUNDATION</div><div>TOPTOP OF PLATE (PARAPET)</div><div>TOSTOP OF STEEL</div><div>TOWTOP OF WALL</div><div>TVSSTRANSIENT VOLTAGE SURGE SUPPRESSION</div><div>TYP TYPICAL</div><div>UGUNDERGROUND</div><div>ULUNDERWRITERS LABORATORY</div><div>UNO UNLESS NOTED OTHERWISE</div><div>UMTS UNIVERSAL MOBILE TELECOMMUNICATIONS SYSTEM</div><div>UPS UNINTERRUPTIBLE POWER SYSTEM (DC POWER PLANT)</div><div>VIFVERIFIED IN FIELD</div><div>WWIDE</div><div>W/WITH</div><div>WDWOOD</div><div>WPWEATHERPROOF</div><div>WTWEIGHT</div></div> <div><div>ABBREVIATIONS</div></div>
--	---

5701 SOUTH SANTA FE DRIVE  
LITTLETON, CO 80120

1800 ROUTE 34, SUITE 209  
WALL, NJ 07719  
(732) 280-5623

C.T. CERTIFICATE OF REGISTRATION: PEC.0001173

Stephen A. Bray  
PROFESSIONAL ENGINEER  
CT LICENSE: 26657 2/7/24

IT IS A VIOLATION OF LAW FOR ANY PERSON, UNLESS THEY ARE ACTING UNDER THE DIRECTION OF A LICENSED PROFESSIONAL ENGINEER, TO ALTER THIS DOCUMENT.

DRAWN BY: RC

CHECKED BY: JRB

APPROVED BY: ---

RFDS REV #: ---

CONSTRUCTION DOCUMENTS

REV	DATE	DESCRIPTION
0	03/14/2023	ISSUED FOR PERMIT FILING
1	04/14/2023	REVISED PER CLIENT COMMENTS
2	02/07/2024	REVISED PER CLIENT COMMENTS

A&E PROJECT NUMBER  
336.4383.AIO

DISH Wireless L.L.C.  
PROJECT INFORMATION  
NJJER02036B  
845 ETHAN ALLEN HIGHWAY  
RIDGEFIELD, CT 06877

SHEET TITLE  
LEGEND AND ABBREVIATIONS

SHEET NUMBER  
GN-1

K:\336-Dish\336-4000\_Crown\336-4383\_NJB\336-4383\_CAD\336-4383\_Construction\336-4383.AIO.cd.dwg, 2/7/2024 11:40:46 AM, WSeebach

SIGN TYPES		
TYPE	COLOR	COLOR CODE PURPOSE
INFORMATION	GREEN	"INFORMATIONAL SIGN" TO NOTIFY OTHERS OF SITE OWNERSHIP & CONTACT NUMBER AND POTENTIAL RF EXPOSURE.
NOTICE	BLUE	"NOTICE BEYOND THIS POINT" RF FIELDS BEYOND THIS POINT MAY EXCEED THE FCC GENERAL PUBLIC EXPOSURE LIMIT. OBEY ALL POSTED SIGNS AND SITE GUIDELINES FOR WORKING IN RF ENVIRONMENTS. IN ACCORDANCE WITH FEDERAL COMMUNICATIONS COMMISSION RULES ON RADIO FREQUENCY EMISSIONS 47 CFR-1.1307(b)
CAUTION	YELLOW	"CAUTION BEYOND THIS POINT" RF FIELDS BEYOND THIS POINT MAY EXCEED THE FCC GENERAL PUBLIC EXPOSURE LIMIT. OBEY ALL POSTED SIGNS AND SITE GUIDELINES FOR WORKING IN RF ENVIRONMENTS. IN ACCORDANCE WITH FEDERAL COMMUNICATIONS COMMISSION RULES ON RADIO FREQUENCY EMISSIONS 47 CFR-1.1307(b)
WARNING	ORANGE/RED	"WARNING BEYOND THIS POINT" RF FIELDS AT THIS SITE EXCEED FCC RULES FOR HUMAN EXPOSURE. FAILURE TO OBEY ALL POSTED SIGNS AND SITE GUIDELINES FOR WORKING IN RF ENVIRONMENTS COULD RESULT IN SERIOUS INJURY. IN ACCORDANCE WITH FEDERAL COMMUNICATIONS COMMISSION RULES ON RADIO FREQUENCY EMISSIONS 47 CFR-1.1307(b)

SIGN PLACEMENT:

- RF SIGNAGE PLACEMENT SHALL FOLLOW THE RECOMMENDATIONS OF AN EXISTING EME REPORT, CREATED BY A THIRD PARTY PREVIOUSLY AUTHORIZED BY DISH Wireless L.L.C.
- INFORMATION SIGN (GREEN) SHALL BE LOCATED ON EXISTING DISH Wireless L.L.C EQUIPMENT.
  - A) IF THE INFORMATION SIGN IS A STICKER, IT SHALL BE PLACED ON EXISTING DISH Wireless L.L.C EQUIPMENT CABINET.
  - B) IF THE INFORMATION SIGN IS A METAL SIGN IT SHALL BE PLACED ON EXISTING DISH Wireless L.L.C H-FRAME WITH A SECURE ATTACH METHOD.
- IF EME REPORT IS NOT AVAILABLE AT THE TIME OF CREATION OF CONSTRUCTION DOCUMENTS; PLEASE CONTACT DISH Wireless L.L.C. CONSTRUCTION MANAGER FOR FURTHER INSTRUCTION ON HOW TO PROCEED.

NOTES:

1. FOR DISH Wireless L.L.C. LOGO, SEE DISH Wireless L.L.C. DESIGN SPECIFICATIONS (PROVIDED BY DISH Wireless L.L.C.)
2. SITE ID SHALL BE APPLIED TO SIGNS USING "LASER ENGRAVING" OR ANY OTHER WEATHER RESISTANT METHOD (DISH Wireless L.L.C. APPROVAL REQUIRED)
3. TEXT FOR SIGNAGE SHALL INDICATE CORRECT SITE NAME AND NUMBER AS PER DISH Wireless L.L.C. CONSTRUCTION MANAGER RECOMMENDATIONS.
4. CABINET/SHELTER MOUNTING APPLICATION REQUIRES ANOTHER PLATE APPLIED TO THE FACE OF THE CABINET WITH WATER PROOF POLYURETHANE ADHESIVE
5. ALL SIGNS WILL BE SECURED WITH EITHER STAINLESS STEEL ZIP TIES OR STAINLESS STEEL TECH SCREWS
6. ALL SIGNS TO BE 8.5"x11" AND MADE WITH 0.04" OF ALUMINUM MATERIAL

# INFORMATION

This is an access point to an area with transmitting antennas.

Obey all signs and barriers beyond this point.  
Call the DISH Wireless L.L.C. NOC at 1-866-624-6874

Site ID: \_\_\_\_\_



THIS SIGN IS FOR REFERENCE PURPOSES ONLY

# NOTICE



Transmitting Antenna(s)

Radio frequency fields beyond this point **MAY EXCEED** the FCC Occupational exposure limit.

Obey all posted signs and site guidelines for working in radio frequency environments.

Call the DISH Wireless L.L.C. NOC at 1-866-624-6874 prior to working beyond this point.

Site ID: \_\_\_\_\_

THIS SIGN IS FOR REFERENCE PURPOSES ONLY

# CAUTION



Transmitting Antenna(s)

Radio frequency fields beyond this point **MAY EXCEED** the FCC Occupational exposure limit.

Obey all posted signs and site guidelines for working in radio frequency environments.

Call the DISH Wireless L.L.C. NOC at 1-866-624-6874 prior to working beyond this point.

Site ID: \_\_\_\_\_

THIS SIGN IS FOR REFERENCE PURPOSES ONLY

# WARNING



Transmitting Antenna(s)

Radio frequency fields beyond this point **EXCEED** the FCC Occupational exposure limit.

Obey all posted signs and site guidelines for working in radio frequency environments.

Call the DISH Wireless L.L.C. NOC at 1-866-624-6874 prior to working beyond this point.

Site ID: \_\_\_\_\_

THIS SIGN IS FOR REFERENCE PURPOSES ONLY

5701 SOUTH SANTA FE DRIVE  
LITTLETON, CO 80120



C.T. CERTIFICATE OF REGISTRATION: PEC.0001173

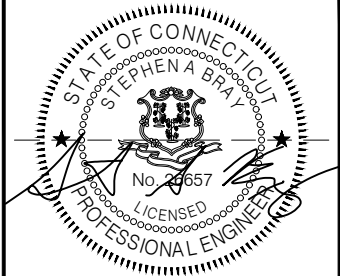

Stephen A. Bray  
PROFESSIONAL ENGINEER

CT LICENSE: 26657 2/7/24

IT IS A VIOLATION OF LAW FOR ANY PERSON, UNLESS THEY ARE ACTING UNDER THE DIRECTION OF A LICENSED PROFESSIONAL ENGINEER, TO ALTER THIS DOCUMENT.

DRAWN BY:	CHECKED BY:	APPROVED BY:
RC	JRB	---

RFDS REV #: ---

## CONSTRUCTION DOCUMENTS

SUBMITTALS		
REV	DATE	DESCRIPTION
0	03/14/2023	ISSUED FOR PERMIT FILING
1	04/14/2023	REVISED PER CLIENT COMMENTS
2	02/07/2024	REVISED PER CLIENT COMMENTS

A&E PROJECT NUMBER

336.4383.A10

DISH Wireless L.L.C.  
PROJECT INFORMATION

NJJER02036B  
845 ETHAN ALLEN HIGHWAY  
RIDGEFIELD, CT 06877

SHEET TITLE

RF  
SIGNAGE

SHEET NUMBER

GN-2

RF SIGNAGE



SITE ACTIVITY REQUIREMENTS:

1. NOTICE TO PROCEED – NO WORK SHALL COMMENCE PRIOR TO CONTRACTOR RECEIVING A WRITTEN NOTICE TO PROCEED (NTP) AND THE ISSUANCE OF A PURCHASE ORDER. PRIOR TO ACCESSING/ENTERING THE SITE YOU MUST CONTACT THE DISH Wireless L.L.C. AND TOWER OWNER NOC & THE DISH Wireless L.L.C. AND TOWER OWNER CONSTRUCTION MANAGER.
2. "LOOK UP" – DISH Wireless L.L.C. AND TOWER OWNER SAFETY CLIMB REQUIREMENT:  
  
THE INTEGRITY OF THE SAFETY CLIMB AND ALL COMPONENTS OF THE CLIMBING FACILITY SHALL BE CONSIDERED DURING ALL STAGES OF DESIGN, INSTALLATION, AND INSPECTION. TOWER MODIFICATION, MOUNT REINFORCEMENTS, AND/OR EQUIPMENT INSTALLATIONS SHALL NOT COMPROMISE THE INTEGRITY OR FUNCTIONAL USE OF THE SAFETY CLIMB OR ANY COMPONENTS OF THE CLIMBING FACILITY ON THE STRUCTURE. THIS SHALL INCLUDE, BUT NOT BE LIMITED TO: PINCHING OF THE WIRE ROPE, BENDING OF THE WIRE ROPE FROM ITS SUPPORTS, DIRECT CONTACT OR CLOSE PROXIMITY TO THE WIRE ROPE WHICH MAY CAUSE FRICTIONAL WEAR, IMPACT TO THE ANCHORAGE POINTS IN ANY WAY, OR TO IMPEDE/BLOCK ITS INTENDED USE. ANY COMPROMISED SAFETY CLIMB, INCLUDING EXISTING CONDITIONS MUST BE TAGGED OUT AND REPORTED TO YOUR DISH Wireless L.L.C. AND DISH Wireless L.L.C. AND TOWER OWNER POC OR CALL THE NOC TO GENERATE A SAFETY CLIMB MAINTENANCE AND CONTRACTOR NOTICE TICKET.
3. PRIOR TO THE START OF CONSTRUCTION, ALL REQUIRED JURISDICTIONAL PERMITS SHALL BE OBTAINED. THIS INCLUDES, BUT IS NOT LIMITED TO, BUILDING, ELECTRICAL, MECHANICAL, FIRE, FLOOD ZONE, ENVIRONMENTAL, AND ZONING. AFTER ONSITE ACTIVITIES AND CONSTRUCTION ARE COMPLETED, ALL REQUIRED PERMITS SHALL BE SATISFIED AND CLOSED OUT ACCORDING TO LOCAL JURISDICTIONAL REQUIREMENTS.
4. ALL CONSTRUCTION MEANS AND METHODS; INCLUDING BUT NOT LIMITED TO, ERECTION PLANS, RIGGING PLANS, CLIMBING PLANS, AND RESCUE PLANS SHALL BE THE RESPONSIBILITY OF THE GENERAL CONTRACTOR RESPONSIBLE FOR THE EXECUTION OF THE WORK CONTAINED HEREIN, AND SHALL MEET ANSI/ASSE A10.48 (LATEST EDITION); FEDERAL, STATE, AND LOCAL REGULATIONS; AND ANY APPLICABLE INDUSTRY CONSENSUS STANDARDS RELATED TO THE CONSTRUCTION ACTIVITIES BEING PERFORMED. ALL RIGGING PLANS SHALL ADHERE TO ANSI/ASSE A10.48 (LATEST EDITION) AND DISH Wireless L.L.C. AND TOWER OWNER STANDARDS, INCLUDING THE REQUIRED INVOLVEMENT OF A QUALIFIED ENGINEER FOR CLASS IV CONSTRUCTION, TO CERTIFY THE SUPPORTING STRUCTURE(S) IN ACCORDANCE WITH ANSI/TIA–322 (LATEST EDITION).
5. ALL SITE WORK TO COMPLY WITH DISH Wireless L.L.C. AND TOWER OWNER INSTALLATION STANDARDS FOR CONSTRUCTION ACTIVITIES ON DISH Wireless L.L.C. AND TOWER OWNER TOWER SITE AND LATEST VERSION OF ANSI/TIA–1019–A–2012 "STANDARD FOR INSTALLATION, ALTERATION, AND MAINTENANCE OF ANTENNA SUPPORTING STRUCTURES AND ANTENNAS."
6. IF THE SPECIFIED EQUIPMENT CAN NOT BE INSTALLED AS SHOWN ON THESE DRAWINGS, THE CONTRACTOR SHALL PROPOSE AN ALTERNATIVE INSTALLATION FOR APPROVAL BY DISH Wireless L.L.C. AND TOWER OWNER PRIOR TO PROCEEDING WITH ANY SUCH CHANGE OF INSTALLATION.
7. ALL MATERIALS FURNISHED AND INSTALLED SHALL BE IN STRICT ACCORDANCE WITH ALL APPLICABLE CODES, REGULATIONS AND ORDINANCES. CONTRACTOR SHALL ISSUE ALL APPROPRIATE NOTICES AND COMPLY WITH ALL LAWS, ORDINANCES, RULES, REGULATIONS AND LAWFUL ORDERS OF ANY PUBLIC AUTHORITY REGARDING THE PERFORMANCE OF THE WORK. ALL WORK CARRIED OUT SHALL COMPLY WITH ALL APPLICABLE MUNICIPAL AND UTILITY COMPANY SPECIFICATIONS AND LOCAL JURISDICTIONAL CODES, ORDINANCES AND APPLICABLE REGULATIONS.
8. THE CONTRACTOR SHALL INSTALL ALL EQUIPMENT AND MATERIALS IN ACCORDANCE WITH MANUFACTURER’S RECOMMENDATIONS UNLESS SPECIFICALLY STATED OTHERWISE.
9. THE CONTRACTOR SHALL CONTACT UTILITY LOCATING SERVICES INCLUDING PRIVATE LOCATES SERVICES PRIOR TO THE START OF CONSTRUCTION.
10. ALL EXISTING ACTIVE SEWER, WATER, GAS, ELECTRIC AND OTHER UTILITIES WHERE ENCOUNTERED IN THE WORK, SHALL BE PROTECTED AT ALL TIMES AND WHERE REQUIRED FOR THE PROPER EXECUTION OF THE WORK, SHALL BE RELOCATED AS DIRECTED BY CONTRACTOR. EXTREME CAUTION SHOULD BE USED BY THE CONTRACTOR WHEN EXCAVATING OR DRILLING PIERS AROUND OR NEAR UTILITIES. CONTRACTOR SHALL PROVIDE SAFETY TRAINING FOR THE WORKING CREW. THIS WILL INCLUDE BUT NOT BE LIMITED TO A) FALL PROTECTION B) CONFINED SPACE C) ELECTRICAL SAFETY D) TRENCHING AND EXCAVATION E) CONSTRUCTION SAFETY PROCEDURES.
11. ALL SITE WORK SHALL BE AS INDICATED ON THE STAMPED CONSTRUCTION DRAWINGS AND DISH PROJECT SPECIFICATIONS, LATEST APPROVED REVISION.
12. CONTRACTOR SHALL KEEP THE SITE FREE FROM ACCUMULATING WASTE MATERIAL, DEBRIS, AND TRASH AT THE COMPLETION OF THE WORK. IF NECESSARY, RUBBISH, STUMPS, DEBRIS, STICKS, STONES AND OTHER REFUSE SHALL BE REMOVED FROM THE SITE AND DISPOSED OF LEGALLY.
13. ALL EXISTING INACTIVE SEWER, WATER, GAS, ELECTRIC AND OTHER UTILITIES, WHICH INTERFERE WITH THE EXECUTION OF THE WORK, SHALL BE REMOVED AND/OR CAPPED, PLUGGED OR OTHERWISE DISCONTINUED AT POINTS WHICH WILL NOT INTERFERE WITH THE EXECUTION OF THE WORK, SUBJECT TO THE APPROVAL OF DISH Wireless L.L.C. AND TOWER OWNER, AND/OR LOCAL UTILITIES.
14. THE CONTRACTOR SHALL PROVIDE SITE SIGNAGE IN ACCORDANCE WITH THE TECHNICAL SPECIFICATION FOR SITE SIGNAGE REQUIRED BY LOCAL JURISDICTION AND SIGNAGE REQUIRED ON INDIVIDUAL PIECES OF EQUIPMENT, ROOMS, AND SHELTERS.
15. THE SITE SHALL BE GRADED TO CAUSE SURFACE WATER TO FLOW AWAY FROM THE CARRIER’S EQUIPMENT AND TOWER AREAS.
16. THE SUB GRADE SHALL BE COMPACTED AND BROUGHT TO A SMOOTH UNIFORM GRADE PRIOR TO FINISHED SURFACE APPLICATION.
17. THE AREAS OF THE OWNERS PROPERTY DISTURBED BY THE WORK AND NOT COVERED BY THE TOWER, EQUIPMENT OR DRIVEWAY, SHALL BE GRADED TO A UNIFORM SLOPE, AND STABILIZED TO PREVENT EROSION AS SPECIFIED ON THE CONSTRUCTION DRAWINGS AND/OR PROJECT SPECIFICATIONS.
18. CONTRACTOR SHALL MINIMIZE DISTURBANCE TO EXISTING SITE DURING CONSTRUCTION. EROSION CONTROL MEASURES, IF REQUIRED DURING CONSTRUCTION, SHALL BE IN CONFORMANCE WITH THE LOCAL GUIDELINES FOR EROSION AND SEDIMENT CONTROL.
19. THE CONTRACTOR SHALL PROTECT EXISTING IMPROVEMENTS, PAVEMENTS, CURBS, LANDSCAPING AND STRUCTURES. ANY DAMAGED PART SHALL BE REPAIRED AT CONTRACTOR’S EXPENSE TO THE SATISFACTION OF OWNER.
20. CONTRACTOR SHALL LEGALLY AND PROPERLY DISPOSE OF ALL SCRAP MATERIALS SUCH AS COAXIAL CABLES AND OTHER ITEMS REMOVED FROM THE EXISTING FACILITY. ANTENNAS AND RADIOS REMOVED SHALL BE RETURNED TO THE OWNER’S DESIGNATED LOCATION.
21. CONTRACTOR SHALL LEAVE PREMISES IN CLEAN CONDITION. TRASH AND DEBRIS SHOULD BE REMOVED FROM SITE ON A DAILY BASIS.
22. NO FILL OR EMBANKMENT MATERIAL SHALL BE PLACED ON FROZEN GROUND. FROZEN MATERIALS, SNOW OR ICE SHALL NOT BE PLACED IN ANY FILL OR EMBANKMENT.

GENERAL NOTES:

- 1.FOR THE PURPOSE OF CONSTRUCTION DRAWING, THE FOLLOWING DEFINITIONS SHALL APPLY:  
  
CONTRACTOR:GENERAL CONTRACTOR RESPONSIBLE FOR CONSTRUCTION  
  
CARRIER:DISH Wireless L.L.C.  
  
TOWER OWNER:TOWER OWNER
2. THESE DRAWINGS HAVE BEEN PREPARED USING STANDARDS OF PROFESSIONAL CARE AND COMPLETENESS NORMALLY EXERCISED UNDER SIMILAR CIRCUMSTANCES BY REPUTABLE ENGINEERS IN THIS OR SIMILAR LOCALITIES. IT IS ASSUMED THAT THE WORK DEPICTED WILL BE PERFORMED BY AN EXPERIENCED CONTRACTOR AND/OR WORKPEOPLE WHO HAVE A WORKING KNOWLEDGE OF THE APPLICABLE CODE STANDARDS AND REQUIREMENTS AND OF INDUSTRY ACCEPTED STANDARD GOOD PRACTICE. AS NOT EVERY CONDITION OR ELEMENT IS (OR CAN BE) EXPLICITLY SHOWN ON THESE DRAWINGS, THE CONTRACTOR SHALL USE INDUSTRY ACCEPTED STANDARD GOOD PRACTICE FOR MISCELLANEOUS WORK NOT EXPLICITLY SHOWN.
3. THESE DRAWINGS REPRESENT THE FINISHED STRUCTURE. THEY DO NOT INDICATE THE MEANS OR METHODS OF CONSTRUCTION. THE CONTRACTOR SHALL BE SOLELY RESPONSIBLE FOR THE CONSTRUCTION MEANS, METHODS, TECHNIQUES, SEQUENCES, AND PROCEDURES. THE CONTRACTOR SHALL PROVIDE ALL MEASURES NECESSARY FOR PROTECTION OF LIFE AND PROPERTY DURING CONSTRUCTION. SUCH MEASURES SHALL INCLUDE, BUT NOT BE LIMITED TO, BRACING, FORMWORK, SHORING, ETC. SITE VISITS BY THE ENGINEER OR HIS REPRESENTATIVE WILL NOT INCLUDE INSPECTION OF THESE ITEMS AND IS FOR STRUCTURAL OBSERVATION OF THE FINISHED STRUCTURE ONLY.
4. NOTES AND DETAILS IN THE CONSTRUCTION DRAWINGS SHALL TAKE PRECEDENCE OVER GENERAL NOTES AND TYPICAL DETAILS. WHERE NO DETAILS ARE SHOWN, CONSTRUCTION SHALL CONFORM TO SIMILAR WORK ON THE PROJECT, AND/OR AS PROVIDED FOR IN THE CONTRACT DOCUMENTS. WHERE DISCREPANCIES OCCUR BETWEEN PLANS, DETAILS, GENERAL NOTES, AND SPECIFICATIONS, THE GREATER, MORE STRICT REQUIREMENTS, SHALL GOVERN. IF FURTHER CLARIFICATION IS REQUIRED CONTACT THE ENGINEER OF RECORD.
5. SUBSTANTIAL EFFORT HAS BEEN MADE TO PROVIDE ACCURATE DIMENSIONS AND MEASUREMENTS ON THE DRAWINGS TO ASSIST IN THE FABRICATION AND/OR PLACEMENT OF CONSTRUCTION ELEMENTS BUT IT IS THE SOLE RESPONSIBILITY OF THE CONTRACTOR TO FIELD VERIFY THE DIMENSIONS, MEASUREMENTS, AND/OR CLEARANCES SHOWN IN THE CONSTRUCTION DRAWINGS PRIOR TO FABRICATION OR CUTTING OF ANY NEW OR EXISTING CONSTRUCTION ELEMENTS. IF IT IS DETERMINED THAT THERE ARE DISCREPANCIES AND/OR CONFLICTS WITH THE CONSTRUCTION DRAWINGS THE ENGINEER OF RECORD IS TO BE NOTIFIED AS SOON AS POSSIBLE.
6. PRIOR TO THE SUBMISSION OF BIDS, THE BIDDING CONTRACTOR SHALL VISIT THE CELL SITE TO FAMILIARIZE WITH THE EXISTING CONDITIONS AND TO CONFIRM THAT THE WORK CAN BE ACCOMPLISHED AS SHOWN ON THE CONSTRUCTION DRAWINGS. ANY DISCREPANCY FOUND SHALL BE BROUGHT TO THE ATTENTION OF CARRIER POC AND TOWER OWNER.
7. ALL MATERIALS FURNISHED AND INSTALLED SHALL BE IN STRICT ACCORDANCE WITH ALL APPLICABLE CODES, REGULATIONS AND ORDINANCES. CONTRACTOR SHALL ISSUE ALL APPROPRIATE NOTICES AND COMPLY WITH ALL LAWS, ORDINANCES, RULES, REGULATIONS AND LAWFUL ORDERS OF ANY PUBLIC AUTHORITY REGARDING THE PERFORMANCE OF THE WORK. ALL WORK CARRIED OUT SHALL COMPLY WITH ALL APPLICABLE MUNICIPAL AND UTILITY COMPANY SPECIFICATIONS AND LOCAL JURISDICTIONAL CODES, ORDINANCES AND APPLICABLE REGULATIONS.
8. UNLESS NOTED OTHERWISE, THE WORK SHALL INCLUDE FURNISHING MATERIALS, EQUIPMENT, APPURTENANCES AND LABOR NECESSARY TO COMPLETE ALL INSTALLATIONS AS INDICATED ON THE DRAWINGS.
9. THE CONTRACTOR SHALL INSTALL ALL EQUIPMENT AND MATERIALS IN ACCORDANCE WITH MANUFACTURER’S RECOMMENDATIONS UNLESS SPECIFICALLY STATED OTHERWISE.
10. IF THE SPECIFIED EQUIPMENT CAN NOT BE INSTALLED AS SHOWN ON THESE DRAWINGS, THE CONTRACTOR SHALL PROPOSE AN ALTERNATIVE INSTALLATION FOR APPROVAL BY THE CARRIER AND TOWER OWNER PRIOR TO PROCEEDING WITH ANY SUCH CHANGE OF INSTALLATION.
11. CONTRACTOR IS TO PERFORM A SITE INVESTIGATION, BEFORE SUBMITTING BIDS, TO DETERMINE THE BEST ROUTING OF ALL CONDUITS FOR POWER, AND TELCO AND FOR GROUNDING CABLES AS SHOWN IN THE POWER, TELCO, AND GROUNDING PLAN DRAWINGS.
12. THE CONTRACTOR SHALL PROTECT EXISTING IMPROVEMENTS, PAVEMENTS, CURBS, LANDSCAPING AND STRUCTURES. ANY DAMAGED PART SHALL BE REPAIRED AT CONTRACTOR’S EXPENSE TO THE SATISFACTION OF DISH Wireless L.L.C. AND TOWER OWNER
13. CONTRACTOR SHALL LEGALLY AND PROPERLY DISPOSE OF ALL SCRAP MATERIALS SUCH AS COAXIAL CABLES AND OTHER ITEMS REMOVED FROM THE EXISTING FACILITY. ANTENNAS REMOVED SHALL BE RETURNED TO THE OWNER’S DESIGNATED LOCATION.
14. CONTRACTOR SHALL LEAVE PREMISES IN CLEAN CONDITION. TRASH AND DEBRIS SHOULD BE REMOVED FROM SITE ON A DAILY BASIS.



5701 SOUTH SANTA FE DRIVE  
LITTLETON, CO 80120



C.T. CERTIFICATE OF REGISTRATION: PEC.0001173

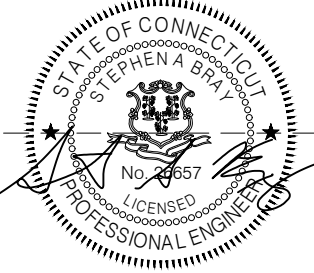

Stephen A. Bray  
PROFESSIONAL ENGINEER

CT LICENSE: 26657 2/7/24

IT IS A VIOLATION OF LAW FOR ANY PERSON, UNLESS THEY ARE ACTING UNDER THE DIRECTION OF A LICENSED PROFESSIONAL ENGINEER, TO ALTER THIS DOCUMENT.

DRAWN BY: CHECKED BY:APPROVED BY:

RC JRB ---

RFDS REV #: ---

CONSTRUCTION DOCUMENTS

SUBMITTALS		
REV	DATE	DESCRIPTION
0	03/14/2023	ISSUED FOR PERMIT FILING
1	04/14/2023	REVISED PER CLIENT COMMENTS
2	02/07/2024	REVISED PER CLIENT COMMENTS

A&E PROJECT NUMBER  
336.4383.AIO

DISH Wireless L.L.C.  
PROJECT INFORMATION

NJJER02036B  
845 ETHAN ALLEN HIGHWAY  
RIDGEFIELD, CT 06877

SHEET TITLE  
GENERAL NOTES

SHEET NUMBER  
GN-3

CONCRETE, FOUNDATIONS, AND REINFORCING STEEL:

1. ALL CONCRETE WORK SHALL BE IN ACCORDANCE WITH THE ACI 301, ACI 318, ACI 336, ASTM A184, ASTM A185 AND THE DESIGN AND CONSTRUCTION SPECIFICATION FOR CAST-IN-PLACE CONCRETE.
2. UNLESS NOTED OTHERWISE, SOIL BEARING PRESSURE USED FOR DESIGN OF SLABS AND FOUNDATIONS IS ASSUMED TO BE 1000 psf.
3. ALL CONCRETE SHALL HAVE A MINIMUM COMPRESSIVE STRENGTH (f'c) OF 3000 psi AT 28 DAYS, UNLESS NOTED OTHERWISE. NO MORE THAN 90 MINUTES SHALL ELAPSE FROM BATCH TIME TO TIME OF PLACEMENT UNLESS APPROVED BY THE ENGINEER OF RECORD. TEMPERATURE OF CONCRETE SHALL NOT EXCEED 90°f AT TIME OF PLACEMENT.
4. CONCRETE EXPOSED TO FREEZE-THAW CYCLES SHALL CONTAIN AIR ENTRAINING ADMIXTURES. AMOUNT OF AIR ENTRAINMENT TO BE BASED ON SIZE OF AGGREGATE AND F3 CLASS EXPOSURE (VERY SEVERE). CEMENT USED TO BE TYPE II PORTLAND CEMENT WITH A MAXIMUM WATER-TO-CEMENT RATIO (W/C) OF 0.45.
5. ALL STEEL REINFORCING SHALL CONFORM TO ASTM A615. ALL WELDED WIRE FABRIC (WWF) SHALL CONFORM TO ASTM A185. ALL SPLICES SHALL BE CLASS "B" TENSION SPLICES, UNLESS NOTED OTHERWISE. ALL HOOKS SHALL BE STANDARD 90 DEGREE HOOKS, UNLESS NOTED OTHERWISE. YIELD STRENGTH (Fy) OF STANDARD DEFORMED BARS ARE AS FOLLOWS:  
#4 BARS AND SMALLER 40 ksi  
#5 BARS AND LARGER 60 ksi
6. THE FOLLOWING MINIMUM CONCRETE COVER SHALL BE PROVIDED FOR REINFORCING STEEL UNLESS SHOWN OTHERWISE ON DRAWINGS:
  - CONCRETE CAST AGAINST AND PERMANENTLY EXPOSED TO EARTH 3"
  - CONCRETE EXPOSED TO EARTH OR WEATHER:
    - #6 BARS AND LARGER 2"
    - #5 BARS AND SMALLER 1-1/2"
  - CONCRETE NOT EXPOSED TO EARTH OR WEATHER:
    - SLAB AND WALLS 3/4"
    - BEAMS AND COLUMNS 1-1/2"
7. A TOOLED EDGE OR A 3/4" CHAMFER SHALL BE PROVIDED AT ALL EXPOSED EDGES OF CONCRETE, UNLESS NOTED OTHERWISE, IN ACCORDANCE WITH ACI 301 SECTION 4.2.4.

ELECTRICAL INSTALLATION NOTES:

1. ALL ELECTRICAL WORK SHALL BE PERFORMED IN ACCORDANCE WITH THE PROJECT SPECIFICATIONS, NEC AND ALL APPLICABLE FEDERAL, STATE, AND LOCAL CODES/ORDINANCES.
2. CONDUIT ROUTINGS ARE SCHEMATIC. CONTRACTOR SHALL INSTALL CONDUITS SO THAT ACCESS TO EQUIPMENT IS NOT BLOCKED AND TRIP HAZARDS ARE ELIMINATED.
3. WIRING, RACEWAY AND SUPPORT METHODS AND MATERIALS SHALL COMPLY WITH THE REQUIREMENTS OF THE NEC.
4. ALL CIRCUITS SHALL BE SEGREGATED AND MAINTAIN MINIMUM CABLE SEPARATION AS REQUIRED BY THE NEC.
- 4.1. ALL EQUIPMENT SHALL BEAR THE UNDERWRITERS LABORATORIES LABEL OF APPROVAL, AND SHALL CONFORM TO REQUIREMENT OF THE NATIONAL ELECTRICAL CODE.
- 4.2. ALL OVERCURRENT DEVICES SHALL HAVE AN INTERRUPTING CURRENT RATING THAT SHALL BE GREATER THAN THE SHORT CIRCUIT CURRENT TO WHICH THEY ARE SUBJECTED, 22,000 AIC MINIMUM. VERIFY AVAILABLE SHORT CIRCUIT CURRENT DOES NOT EXCEED THE RATING OF ELECTRICAL EQUIPMENT IN ACCORDANCE WITH ARTICLE 110.24 NEC OR THE MOST CURRENT ADOPTED CODE PRE THE GOVERNING JURISDICTION.
5. EACH END OF EVERY POWER PHASE CONDUCTOR, GROUNDING CONDUCTOR, AND TELCO CONDUCTOR OR CABLE SHALL BE LABELED WITH COLOR-CODED INSULATION OR ELECTRICAL TAPE (3M BRAND, 1/2" PLASTIC ELECTRICAL TAPE WITH UV PROTECTION, OR EQUAL). THE IDENTIFICATION METHOD SHALL CONFORM WITH NEC AND OSHA.
6. ALL ELECTRICAL COMPONENTS SHALL BE CLEARLY LABELED WITH LAMICOID TAGS SHOWING THEIR RATED VOLTAGE, PHASE CONFIGURATION, WIRE CONFIGURATION, POWER OR AMPACITY RATING AND BRANCH CIRCUIT ID NUMBERS (i.e. PANEL BOARD AND CIRCUIT ID'S).
7. PANEL BOARDS (ID NUMBERS) SHALL BE CLEARLY LABELED WITH PLASTIC LABELS.
8. TIE WRAPS ARE NOT ALLOWED.
9. ALL POWER AND EQUIPMENT GROUND WIRING IN TUBING OR CONDUIT SHALL BE SINGLE COPPER CONDUCTOR (#14 OR LARGER) WITH TYPE THHW, THWN, THWN-2, XHHW, XHHW-2, THW, THW-2, RHW, OR RHW-2 INSULATION UNLESS OTHERWISE SPECIFIED.
10. SUPPLEMENTAL EQUIPMENT GROUND WIRING LOCATED INDOORS SHALL BE SINGLE COPPER CONDUCTOR (#6 OR LARGER) WITH TYPE THHW, THWN, THWN-2, XHHW, XHHW-2, THW, THW-2, RHW, OR RHW-2 INSULATION UNLESS OTHERWISE SPECIFIED.
11. POWER AND CONTROL WIRING IN FLEXIBLE CORD SHALL BE MULTI-CONDUCTOR, TYPE SOOW CORD (#14 OR LARGER) UNLESS OTHERWISE SPECIFIED.
12. POWER AND CONTROL WIRING FOR USE IN CABLE TRAY SHALL BE MULTI-CONDUCTOR, TYPE TC CABLE (#14 OR LARGER), WITH TYPE THHW, THWN, THWN-2, XHHW, XHHW-2, THW, THW-2, RHW, OR RHW-2 INSULATION UNLESS OTHERWISE SPECIFIED.
13. ALL POWER AND GROUNDING CONNECTIONS SHALL BE CRIMP-STYLE, COMPRESSION WIRE LUGS AND WIRE NUTS BY THOMAS AND BETTS (OR EQUAL). LUGS AND WIRE NUTS SHALL BE RATED FOR OPERATION NOT LESS THAN 75° C (90° C IF AVAILABLE).
14. RACEWAY AND CABLE TRAY SHALL BE LISTED OR LABELED FOR ELECTRICAL USE IN ACCORDANCE WITH NEMA, UL, ANSI/IEEE AND NEC.
15. ELECTRICAL METALLIC TUBING (EMT), INTERMEDIATE METAL CONDUIT (IMC), OR RIGID METAL CONDUIT (RMC) SHALL BE USED FOR EXPOSED INDOOR LOCATIONS.

16. ELECTRICAL METALLIC TUBING (EMT) OR METAL-CLAD CABLE (MC) SHALL BE USED FOR CONCEALED INDOOR LOCATIONS.
17. SCHEDULE 40 PVC UNDERGROUND ON STRAIGHTS AND SCHEDULE 80 PVC FOR ALL ELBOWS/90s AND ALL APPROVED ABOVE GRADE PVC CONDUIT.
18. LIQUID-TIGHT FLEXIBLE METALLIC CONDUIT (LIQUID-TITE FLEX) SHALL BE USED INDOORS AND OUTDOORS, WHERE VIBRATION OCCURS OR FLEXIBILITY IS NEEDED.
19. CONDUIT AND TUBING FITTINGS SHALL BE THREADED OR COMPRESSION-TYPE AND APPROVED FOR THE LOCATION USED. SET SCREW FITTINGS ARE NOT ACCEPTABLE.
20. CABINETS, BOXES AND WIRE WAYS SHALL BE LABELED FOR ELECTRICAL USE IN ACCORDANCE WITH NEMA, UL, ANSI/IEEE AND THE NEC.
21. WIREWAYS SHALL BE METAL WITH AN ENAMEL FINISH AND INCLUDE A HINGED COVER, DESIGNED TO SWING OPEN DOWNWARDS (WIREMOLD SPECMATE WIREWAY).
22. SLOTTED WIRING DUCT SHALL BE PVC AND INCLUDE COVER (PANDUIT TYPE E OR EQUAL).
23. CONDUITS SHALL BE FASTENED SECURELY IN PLACE WITH APPROVED NON-PERFORATED STRAPS AND HANGERS. EXPLOSIVE DEVICES (i.e. POWDER-ACTUATED) FOR ATTACHING HANGERS TO STRUCTURE WILL NOT BE PERMITTED. CLOSELY FOLLOW THE LINES OF THE STRUCTURE, MAINTAIN CLOSE PROXIMITY TO THE STRUCTURE AND KEEP CONDUITS IN TIGHT ENVELOPES. CHANGES IN DIRECTION TO ROUTE AROUND OBSTACLES SHALL BE MADE WITH CONDUIT OUTLET BODIES. CONDUIT SHALL BE INSTALLED IN A NEAT AND WORKMANLIKE MANNER. PARALLEL AND PERPENDICULAR TO STRUCTURE WALL AND CEILING LINES. ALL CONDUIT SHALL BE FISHED TO CLEAR OBSTRUCTIONS. ENDS OF CONDUITS SHALL BE TEMPORARILY CAPPED FLUSH TO FINISH GRADE TO PREVENT CONCRETE, PLASTER OR DIRT FROM ENTERING. CONDUITS SHALL BE RIGIDLY CLAMPED TO BOXES BY GALVANIZED MALLEABLE IRON BUSHING ON INSIDE AND GALVANIZED MALLEABLE IRON LOCKNUT ON OUTSIDE AND INSIDE.
24. EQUIPMENT CABINETS, TERMINAL BOXES, JUNCTION BOXES AND PULL BOXES SHALL BE GALVANIZED OR EPOXY-COATED SHEET STEEL. SHALL MEET OR EXCEED UL 50 AND BE RATED NEMA 1 (OR BETTER) FOR INTERIOR LOCATIONS AND NEMA 3 (OR BETTER) FOR EXTERIOR LOCATIONS.
25. METAL RECEPTACLE, SWITCH AND DEVICE BOXES SHALL BE GALVANIZED, EPOXY-COATED OR NON-CORRODING; SHALL MEET OR EXCEED UL 514A AND NEMA OS 1 AND BE RATED NEMA 1 (OR BETTER) FOR INTERIOR LOCATIONS AND WEATHER PROTECTED (WP OR BETTER) FOR EXTERIOR LOCATIONS.
26. NONMETALLIC RECEPTACLE, SWITCH AND DEVICE BOXES SHALL MEET OR EXCEED NEMA OS 2 (NEWEST REVISION) AND BE RATED NEMA 1 (OR BETTER) FOR INTERIOR LOCATIONS AND WEATHER PROTECTED (WP OR BETTER) FOR EXTERIOR LOCATIONS.
27. THE CONTRACTOR SHALL NOTIFY AND OBTAIN NECESSARY AUTHORIZATION FROM THE CARRIER AND/OR DISH Wireless L.L.C. AND TOWER OWNER BEFORE COMMENCING WORK ON THE AC POWER DISTRIBUTION PANELS.
28. THE CONTRACTOR SHALL PROVIDE NECESSARY TAGGING ON THE BREAKERS, CABLES AND DISTRIBUTION PANELS IN ACCORDANCE WITH THE APPLICABLE CODES AND STANDARDS TO SAFEGUARD LIFE AND PROPERTY.
29. INSTALL LAMICOID LABEL ON THE METER CENTER TO SHOW "DISH Wireless L.L.C.".
30. ALL EMPTY/SPARE CONDUITS THAT ARE INSTALLED ARE TO HAVE A METERED MULE TAPE PULL CORD INSTALLED.



5701 SOUTH SANTA FE DRIVE  
LITTLETON, CO 80120



C.T. CERTIFICATE OF REGISTRATION: PEC.0001173

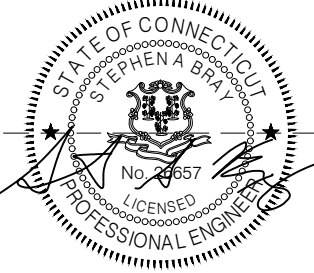

Stephen A. Bray  
PROFESSIONAL ENGINEER

CT LICENSE: 26657 2/7/24

IT IS A VIOLATION OF LAW FOR ANY PERSON, UNLESS THEY ARE ACTING UNDER THE DIRECTION OF A LICENSED PROFESSIONAL ENGINEER, TO ALTER THIS DOCUMENT.

DRAWN BY: CHECKED BY: APPROVED BY:

RC JRB ---

RFDS REV #: ---

CONSTRUCTION DOCUMENTS

SUBMITTALS		
REV	DATE	DESCRIPTION
0	03/14/2023	ISSUED FOR PERMIT FILING
1	04/14/2023	REVISED PER CLIENT COMMENTS
2	02/07/2024	REVISED PER CLIENT COMMENTS

A&E PROJECT NUMBER  
336.4383.AIO

DISH Wireless L.L.C.  
PROJECT INFORMATION  
NJJER02036B  
845 ETHAN ALLEN HIGHWAY  
RIDGEFIELD, CT 06877

SHEET TITLE  
GENERAL NOTES

SHEET NUMBER  
GN-4

GROUNDING NOTES:

1. ALL GROUND ELECTRODE SYSTEMS (INCLUDING TELECOMMUNICATION, RADIO, LIGHTNING PROTECTION AND AC POWER GES’S) SHALL BE BONDED TOGETHER AT OR BELOW GRADE, BY TWO OR MORE COPPER BONDING CONDUCTORS IN ACCORDANCE WITH THE NEC.
2. THE CONTRACTOR SHALL PERFORM IEEE FALL–OF–POTENTIAL RESISTANCE TO EARTH TESTING (PER IEEE 1100 AND 81) FOR GROUND ELECTRODE SYSTEMS, THE CONTRACTOR SHALL FURNISH AND INSTALL SUPPLEMENTAL GROUND ELECTRODES AS NEEDED TO ACHIEVE A TEST RESULT OF 5 OHMS OR LESS.
3. THE CONTRACTOR IS RESPONSIBLE FOR PROPERLY SEQUENCING GROUNDING AND UNDERGROUND CONDUIT INSTALLATION AS TO PREVENT ANY LOSS OF CONTINUITY IN THE GROUNDING SYSTEM OR DAMAGE TO THE CONDUIT AND PROVIDE TESTING RESULTS.
4. METAL CONDUIT AND TRAY SHALL BE GROUNDED AND MADE ELECTRICALLY CONTINUOUS WITH LISTED BONDING FITTINGS OR BY BONDING ACROSS THE DISCONTINUITY WITH #6 COPPER WIRE UL APPROVED GROUNDING TYPE CONDUIT CLAMPS.
5. METAL RACEWAY SHALL NOT BE USED AS THE NEC REQUIRED EQUIPMENT GROUND CONDUCTOR. STRANDED COPPER CONDUCTORS WITH GREEN INSULATION, SIZED IN ACCORDANCE WITH THE NEC, SHALL BE FURNISHED AND INSTALLED WITH THE POWER CIRCUITS TO BTS EQUIPMENT.
6. EACH CABINET FRAME SHALL BE DIRECTLY CONNECTED TO THE MASTER GROUND BAR WITH GREEN INSULATED SUPPLEMENTAL EQUIPMENT GROUND WIRES, #6 STRANDED COPPER OR LARGER FOR INDOOR BTS; #2 BARE SOLID TINNED COPPER FOR OUTDOOR BTS.
7. CONNECTIONS TO THE GROUND BUS SHALL NOT BE DOUBLED UP OR STACKED BACK TO BACK CONNECTIONS ON OPPOSITE SIDE OF THE GROUND BUS ARE PERMITTED.
8. ALL EXTERIOR GROUND CONDUCTORS BETWEEN EQUIPMENT/GROUND BARS AND THE GROUND RING SHALL BE #2 SOLID TINNED COPPER UNLESS OTHERWISE INDICATED.
9. ALUMINUM CONDUCTOR OR COPPER CLAD STEEL CONDUCTOR SHALL NOT BE USED FOR GROUNDING CONNECTIONS.
10. USE OF 90° BENDS IN THE PROTECTION GROUNDING CONDUCTORS SHALL BE AVOIDED WHEN 45° BENDS CAN BE ADEQUATELY SUPPORTED.
11. EXOTHERMIC WELDS SHALL BE USED FOR ALL GROUNDING CONNECTIONS BELOW GRADE.
12. ALL GROUND CONNECTIONS ABOVE GRADE (INTERIOR AND EXTERIOR) SHALL BE FORMED USING HIGH PRESS CRIMPS.
13. COMPRESSION GROUND CONNECTIONS MAY BE REPLACED BY EXOTHERMIC WELD CONNECTIONS.
14. ICE BRIDGE BONDING CONDUCTORS SHALL BE EXOTHERMICALLY BONDED OR BOLTED TO THE BRIDGE AND THE TOWER GROUND BAR.
15. APPROVED ANTIOXIDANT COATINGS (i.e. CONDUCTIVE GEL OR PASTE) SHALL BE USED ON ALL COMPRESSION AND BOLTED GROUND CONNECTIONS.
16. ALL EXTERIOR GROUND CONNECTIONS SHALL BE COATED WITH A CORROSION RESISTANT MATERIAL.
17. MISCELLANEOUS ELECTRICAL AND NON–ELECTRICAL METAL BOXES, FRAMES AND SUPPORTS SHALL BE BONDED TO THE GROUND RING, IN ACCORDANCE WITH THE NEC.
18. BOND ALL METALLIC OBJECTS WITHIN 6 ft OF MAIN GROUND RING WITH (1) #2 BARE SOLID TINNED COPPER GROUND CONDUCTOR.
19. GROUND CONDUCTORS USED FOR THE FACILITY GROUNDING AND LIGHTNING PROTECTION SYSTEMS SHALL NOT BE ROUTED THROUGH METALLIC OBJECTS THAT FORM A RING AROUND THE CONDUCTOR, SUCH AS METALLIC CONDUITS, METAL SUPPORT CLIPS OR SLEEVES THROUGH WALLS OR FLOORS. WHEN IT IS REQUIRED TO BE HOUSED IN CONDUIT TO MEET CODE REQUIREMENTS OR LOCAL CONDITIONS, NON–METALLIC MATERIAL SUCH AS PVC CONDUIT SHALL BE USED. WHERE USE OF METAL CONDUIT IS UNAVOIDABLE (i.e., NONMETALLIC CONDUIT PROHIBITED BY LOCAL CODE) THE GROUND CONDUCTOR SHALL BE BONDED TO EACH END OF THE METAL CONDUIT.
20. ALL GROUNDS THAT TRANSITION FROM BELOW GRADE TO ABOVE GRADE MUST BE #2 BARE SOLID TINNED COPPER IN 3/4” NON–METALLIC, FLEXIBLE CONDUIT FROM 24” BELOW GRADE TO WITHIN 3” TO 6” OF CAD–WELD TERMINATION POINT. THE EXPOSED END OF THE CONDUIT MUST BE SEALED WITH SILICONE CAULK. (ADD TRANSITIONING GROUND STANDARD DETAIL AS WELL).
21. BUILDINGS WHERE THE MAIN GROUNDING CONDUCTORS ARE REQUIRED TO BE ROUTED TO GRADE, THE CONTRACTOR SHALL ROUTE TWO GROUNDING CONDUCTORS FROM THE ROOFTOP, TOWERS, AND WATER TOWERS GROUNDING RING, TO THE EXISTING GROUNDING SYSTEM, THE GROUNDING CONDUCTORS SHALL NOT BE SMALLER THAN 2/0 COPPER. ROOFTOP GROUNDING RING SHALL BE BONDED TO THE EXISTING GROUNDING SYSTEM, THE BUILDING STEEL COLUMNS, LIGHTNING PROTECTION SYSTEM, AND BUILDING MAIN WATER LINE (FERROUS OR NONFERROUS METAL PIPING ONLY). DO NOT ATTACH GROUNDING TO FIRE SPRINKLER SYSTEM PIPES.



5701 SOUTH SANTA FE DRIVE  
LITTLETON, CO 80120



1800 ROUTE 34, SUITE 209  
WALL, NJ 07719  
(732) 280-5623

C.T. CERTIFICATE OF REGISTRATION: PEC.0001173



**Stephen A. Bray**  
PROFESSIONAL ENGINEER

CT LICENSE: 26657 2/7/24

IT IS A VIOLATION OF LAW FOR ANY PERSON,  
UNLESS THEY ARE ACTING UNDER THE DIRECTION  
OF A LICENSED PROFESSIONAL ENGINEER,  
TO ALTER THIS DOCUMENT.

DRAWN BY: CHECKED BY: APPROVED BY:

RC JRB ---

RFDS REV #: ---

CONSTRUCTION  
DOCUMENTS

SUBMITTALS		
REV	DATE	DESCRIPTION
0	03/14/2023	ISSUED FOR PERMIT FILING
1	04/14/2023	REVISED PER CLIENT COMMENTS
2	02/07/2024	REVISED PER CLIENT COMMENTS

A&E PROJECT NUMBER

336.4383.AIO

DISH Wireless L.L.C.  
PROJECT INFORMATION

NJJER02036B  
845 ETHAN ALLEN HIGHWAY  
RIDGEFIELD, CT 06877

SHEET TITLE  
GENERAL NOTES

SHEET NUMBER

GN-5