

PROJECT TEAM

CLIENT REPRESENTATIVE:
EMPIRE TELECOM
16 ESQUIRE ROAD
BILLERICA, MA 01821
DAVID COOPER
617-639-4908
dcooper@empiretelecomm.com

SITE ACQUISITION & ZONING:
EMPIRE TELECOM
16 ESQUIRE ROAD
BILLERICA, MA 01821
DAVID COOPER
617-639-4908
dcooper@empiretelecomm.com

ENGINEERING:
TRYLON TSF
24 QUEEN ST E
BRAMPTON, ON L6V 1A2
KATYA SERAVALLE
PHONE: 519-465-4125

RF ENGINEER:
AT&T MOBILITY - NEW ENGLAND
550 COCHITUATE ROAD
SUITE 550 13 & 14
FRAMINGHAM, MA 01701
CAMERON SYME
508-596-7146
cs6970@att.com

CONSTRUCTION MANAGEMENT:
EMPIRE TELECOM
16 ESQUIRE ROAD
BILLERICA, MA 01821
GRZEGORZ "GREG" DORMAN
484-683-1750
gdorman@empiretelecomm.com

TOWER OWNER:
CHARLES BRADSHAW

GENERAL NOTES

DO NOT SCALE DRAWINGS
CONTRACTOR SHALL VERIFY ALL PLANS AND EXISTING DIMENSIONS AND CONDITIONS ON THE JOB SITE AND SHALL IMMEDIATELY NOTIFY THE ARCHITECT/ENGINEER IN WRITING OF ANY DISCREPANCIES BEFORE PROCEEDING WITH THE WORK OR BE RESPONSIBLE FOR SAME.

THE FACILITY IS UNMANNED AND NOT FOR HUMAN HABITATION. A TECHNICIAN WILL VISIT THE SITE AS REQUIRED FOR ROUTINE MAINTENANCE. THE PROJECT WILL NOT RESULT IN ANY SIGNIFICANT DISTURBANCE OR EFFECT ON DRAINAGE; NO SANITARY SEWER SERVICE, POTABLE WATER, OR TRASH DISPOSAL IS REQUIRED AND NO COMMERCIAL SIGNAGE IS PROPOSED.

SITE INFORMATION

LATITUDE: 41° 30' 40.37004" N
LONGITUDE: 72° 58' 57.09684" W
LAT./LONG. TYPE: NAD 83
GROUND ELEVATION: N/A
APN/UPC: N/A
AREA OF CONSTRUCTION: EXISTING
ZONING/JURISDICTION: TOWN OF PROSPECT
CURRENT ZONING: UNKNOWN
EXISTING USE: TELECOMMUNICATIONS FACILITY
COUNTY: NEW HAVEN
HANDICAP REQUIREMENTS: FACILITY IS UNMANNED AND NOT FOR HUMAN HABITATION. HANDICAPPED ACCESS NOT REQUIRED.



**LTE EXTENDED CARRIER RRH ADD
CT2218
PROSPECT BRADSHAW TWR
54 WATERBURY ROAD
PROSPECT, CT 06712
FA CODE: 10035230**

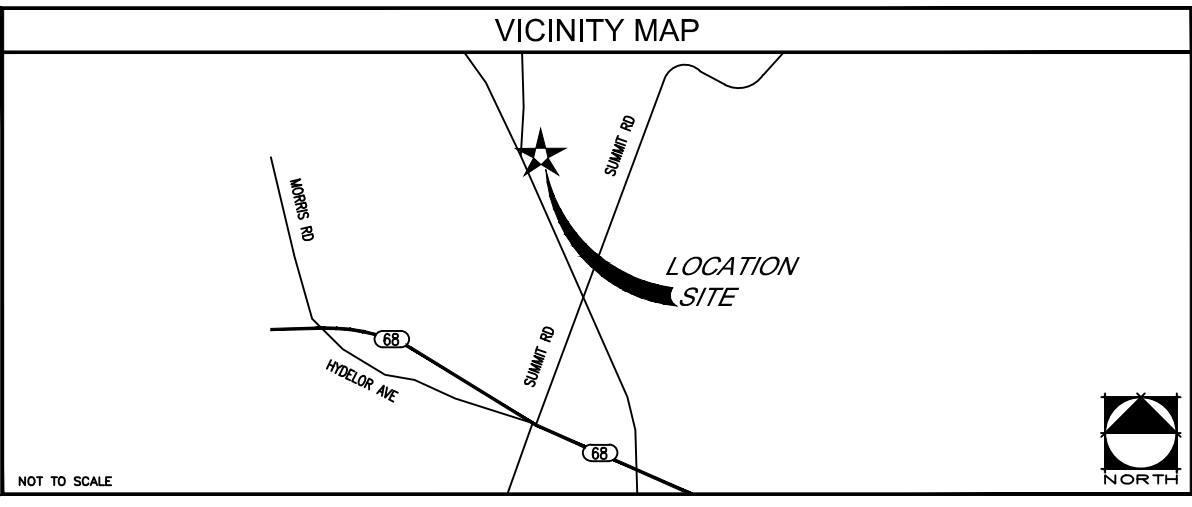

DRIVING DIRECTIONS

2218 PROSPECT NORTH | 84 WEST TO EXIT 25 SCOTT RD LEFT AT END OF EXIT GO STRAIGHT UNTIL YOU REACH THE INTERSECTION OF RT 69 GO LEFT AND DRIVEWAY IS YOUR IMMEDIATE LEFT BEHIND HOUSE ADDRESS 54 WATERBURY ROAD/LMU LAT/LONG- 41.511307 -72.982550GSM SPANS-DHXV238837,238838, AND HCGS723929UMTS SPANS-HCGS743757,743758

CODE COMPLIANCE

BUILDING CODE: 2011 MASSACHUSETTS COMMERCIAL BUILDING CODE
ELECTRICAL CODE: 2012 MASSACHUSETTS ELECTRICAL CODE
LIGHTNING PROTECTION CODE: NFPA 780 - 2000, LIGHTNING PROTECTION CODE

SUBCONTRACTOR'S WORK SHALL COMPLY WITH ALL APPLICABLE NATIONAL, STATE, AND LOCAL CODES AS ADOPTED BY THE LOCAL AUTHORITY HAVING JURISDICTION (AHJ) FOR THE LOCATION. THE EDITION OF THE AHJ ADOPTED CODES AND STANDARDS IN EFFECT ON THE DATE OF CONTRACT AWARD SHALL GOVERN THE DESIGN.

FOR ANY CONFLICTS BETWEEN SECTIONS OF LISTED CODES AND STANDARDS REGARDING MATERIAL, METHODS OF CONSTRUCTION, OR OTHER REQUIREMENTS, THE MOST RESTRICTIVE REQUIREMENT SHALL GOVERN. WHERE THERE IS CONFLICT BETWEEN A GENERAL REQUIREMENT AND A SPECIFIC REQUIREMENT, THE SPECIFIC REQUIREMENT SHALL GOVERN.



MASSACHUSETTS LAW REQUIRES
72 WORKING HOURS NOTICE
PRIOR TO ANY EARTH MOVING
ACTIVITIES BY CALLING
888-DIG-SAFE

APPROVALS

AT&T (RF): _____ DATE: _____
AT&T (CONST.): _____ DATE: _____
AT&T (OPS): _____ DATE: _____
TOWER OWNER: _____ DATE: _____

JURISDICTIONAL APPROVAL

BASED ON INFORMATION PROVIDED BY AT&T REGULATORY COMPLIANCE PROFESSIONALS AND LEGAL COUNSEL, THIS TELECOMMUNICATIONS EQUIPMENT DEPLOYMENT IS CONSIDERED AN ELIGIBLE FACILITY UNDER THE MIDDLE CLASS TAX RELIEF AND JOB CREATION ACT OF 2012, 47 USC 1455(A), SECTION 6409(A), AND IS SUBJECT TO AN ELIGIBLE FACILITY REQUEST, EXPEDITED REVIEW AND LIMITED/PARTIAL ZONING PRE-EMPTION FOR LOCAL DISCRETIONARY PERMITS (VARIANCE, SPECIAL PERMIT, SITE PLAN REVIEW OR ADMINISTRATIVE REVIEW).

PROJECT DESCRIPTION

THIS PROJECT WILL BE COMPRISED OF:
CHANGES ON THE EXISTING ROOF TOP:

- REMOVE (3) EXISTING ANTENNA (1) PER SECTOR FOR (3) SECTORS.
- REMOVE (3) EXISTING RRUS-12 (1) PER SECTOR FOR (3) SECTORS.
- INSTALL (2) NEW HPA-65R-BUU-H8 ANTENNA (1) PER SECTOR FOR ALPHA AND GAMMA SECTORS.
- INSTALL (1) NEW HPA-65R-BUU-H6 ANTENNA (1) PER SECTOR FOR BETA SECTOR.
- RECONNECT (3) EXISTING RRUS-11 TO NEW LTE ANTENNA, (1) PER SECTOR FOR (3) SECTORS.
- INSTALL (3) NEW RRUS-32 B2, (1) PER SECTOR FOR (3) SECTORS.
- REUSE (4) EXISTING TMA'S.
- REUSE (1) EXISTING SQUID.
- REUSE (2) EXISTING DC POWER TRUNK.
- REUSE (1) EXISTING FIBER TRUNK.
- REUSE (1) EXISTING RET CABLE.
- REUSE (8) EXISTING RF CABLES.

CHANGES IN THE EXISTING AT&T EQUIPMENT ENCLOSURE AREA:

- INSTALL (1) NEW XMU.
- DUL TO DUS UPGRADE

SHEET	DESCRIPTION
T-1	TITLE SHEET
GN-1	GROUNDING & GENERAL NOTES
A-1	SITE PLAN
A-2	EQUIPMENT LAYOUTS
A-3	ANTENNA LAYOUTS
A-4	TOWER ELEVATION
A-5	DETAILS
G-1	GROUNDING, ONE-LINE DIAGRAM & DETAILS
S-1	MOUNT REINFORCING @ ± 126'-0" AGL



1355 WEST UNIVERSITY DRIVE
MESA, AZ 85201-5419



16 ESQUIRE ROAD
BILLERICA, MA 01821

PLANS PREPARED BY:



24 QUEEN ST E
BRAMPTON, ON
1 (519) 672-9995

NO.	DATE	DESCRIPTION FOR REVIEW	BY
A	09/29/16		NPS
B	11/22/16	ADDED MOUNT REINFORCING	SE
0	11/30/16	ISSUE FOR CONSTRUCTION	SE

SITE INFORMATION:

CT2218
PROSPECT BRADSHAW TWR
FA CODE: 10035230
54 WATERBURY ROAD
PROSPECT, CT 06712

SEAL:



MICHAEL F. PLAHOVINSAK, P.E. #25849
Sole Proprietor - Independent Engineer
18301 S.R. 161, Plain City, OH 43064
614-398-6250 / mike@mpeng.com

SHEET TITLE:

TITLE SHEET

SHEET NUMBER:

T-1

GENERAL NOTES:

- FOR THE PURPOSE OF CONSTRUCTION DRAWING, THE FOLLOWING DEFINITIONS SHALL APPLY:
 - CONTRACTOR - EMPIRE TELECOM
 - SUBCONTRACTOR - GENERAL CONTRACTOR (CONSTRUCTION)
 - OWNER - AT&T MOBILITY
 - DEM - ORIGINAL EQUIPMENT MANUFACTURER
- PRIOR TO THE SUBMISSION OF BIDS, THE BIDDING SUBCONTRACTOR SHALL VISIT THE CELL SITE TO FAMILIARIZE WITH THE EXISTING CONDITIONS AND TO CONFIRM THAT THE WORK CAN BE ACCOMPLISHED AS SHOWN ON THE CONSTRUCTION DRAWINGS. ANY DISCREPANCY FOUND SHALL BE BROUGHT TO THE ATTENTION OF CONTRACTOR.
- ALL MATERIALS FURNISHED AND INSTALLED SHALL BE IN STRICT ACCORDANCE WITH ALL APPLICABLE CODES, REGULATIONS, AND ORDINANCES. SUBCONTRACTOR SHALL ISSUE ALL APPROPRIATE NOTICES AND COMPLY WITH ALL LAWS, ORDINANCES, RULES, REGULATIONS, AND LAWFUL ORDERS OF ANY PUBLIC AUTHORITY REGARDING THE PERFORMANCE OF THE WORK. ALL WORK CARRIED OUT SHALL COMPLY WITH ALL APPLICABLE MUNICIPAL AND UTILITY COMPANY SPECIFICATIONS AND LOCAL JURISDICTIONAL CODES, ORDINANCES AND APPLICABLE REGULATIONS.
- DRAWINGS PROVIDED HERE ARE NOT TO BE SCALED AND ARE INTENDED TO SHOW OUTLINE ONLY.
- UNLESS NOTED OTHERWISE, THE WORK SHALL INCLUDE FURNISHING MATERIALS, EQUIPMENT, APPURTENANCES, AND LABOR NECESSARY TO COMPLETE ALL INSTALLATIONS AS INDICATED ON THE DRAWINGS.
- THE SUBCONTRACTOR SHALL INSTALL ALL EQUIPMENT AND MATERIALS IN ACCORDANCE WITH MANUFACTURER'S RECOMMENDATIONS UNLESS SPECIFICALLY STATED OTHERWISE.
- IF THE SPECIFIED EQUIPMENT CANNOT BE INSTALLED AS SHOWN ON THESE DRAWINGS, THE SUBCONTRACTOR SHALL PROPOSE AN ALTERNATIVE INSTALLATION SPACE FOR APPROVAL BY THE CONTRACTOR.
- SUBCONTRACTOR SHALL DETERMINE ACTUAL ROUTING OF CONDUIT, POWER AND T1 CABLES, GROUNDING CABLES AS SHOWN ON THE POWER, GROUNDING AND TELCO PLAN DRAWING. SUBCONTRACTOR SHALL UTILIZE EXISTING TRAYS AND/OR SHALL ADD NEW TRAYS AS NECESSARY. SUBCONTRACTOR SHALL CONFIRM THE ACTUAL ROUTING WITH THE CONTRACTOR. ROUTING OF TRENCHING SHALL BE APPROVED BY CONTRACTOR
- THE SUBCONTRACTOR SHALL PROTECT EXISTING IMPROVEMENTS, PAVEMENTS, CURBS, LANDSCAPING AND STRUCTURES. ANY DAMAGED PART SHALL BE REPAIRED AT SUBCONTRACTOR'S EXPENSE TO THE SATISFACTION OF OWNER.
- SUBCONTRACTOR SHALL LEGALLY AND PROPERLY DISPOSE OFF ALL SCR1 'AP MATERIALS SUCH AS COAXIAL CABLES AND OTHER ITEMS REMOVED FROM THE EXISTING FACILITY. ANTENNAS REMOVED SHALL BE RETURNED TO THE OWNER'S DESIGNATED LOCATION.
- SUBCONTRACTOR SHALL LEAVE PREMISES IN CLEAN CONDITION.
- ALL CONCRETE REPAIR WORK SHALL BE DONE IN ACCORDANCE WITH AMERICAN CONCRETE INSTITUTE (ACI) 301.
- ANY NEW CONCRETE NEEDED FOR THE CONSTRUCTION SHALL HAVE 4000 PSI STRENGTH AT 28 DAYS UNLESS OTHERWISE SPECIFIED. ALL CONCRETING WORK SHALL BE DONE IN ACCORDANCE WITH ACI 318 CODE REQUIREMENTS.
- ALL STRUCTURAL STEEL WORK SHALL BE DETAILED, FABRICATED AND ERECTED IN ACCORDANCE WITH AISC SPECIFICATIONS. ALL STRUCTURAL STEEL SHALL BE ASTM A36 (Fy=36 ksi). ALL STEEL EXPOSED TO WEATHER SHALL BE HOT DIPPED GALVANIZED. TOUCH UP ALL SCRATCHES AND OTHER MARKS IN THE FIELD AFTER STEEL IS ERECTED USING A COMPATIBLE ZINC RICH PAINT.
- CONSTRUCTION SHALL COMPLY WITH SPECIFICATION 25741-000-3APS-A00Z-00002, "GENERAL CONSTRUCTION SERVICES FOR CONSTRUCTION OF AT&T MOBILITY SITES."
- SUBCONTRACTOR SHALL VERIFY ALL EXISTING DIMENSIONS AND CONDITIONS PRIOR TO COMMENCING ANY WORK. ALL DIMENSIONS OF EXISTING CONSTRUCTION SHOWN ON THE DRAWINGS MUST BE VERIFIED. SUBCONTRACTOR SHALL NOTIFY THE CONTRACTOR OF ANY DISCREPANCIES PRIOR TO ORDERING MATERIAL OR PROCEEDING WITH CONSTRUCTION.
- THE EXISTING CELL SITE IS IN FULL COMMERCIAL OPERATION. ANY CONSTRUCTION WORK BY SUBCONTRACTOR SHALL NOT DISRUPT THE EXISTING NORMAL OPERATION. ANY WORK ON EXISTING EQUIPMENT MUST BE COORDINATED WITH CONTRACTOR. ALSO, WORK MAY NEED TO BE SCHEDULED FOR AN APPROPRIATE MAINTENANCE WINDOW USUALLY IN LOW TRAFFIC PERIODS AFTER MIDNIGHT.
- SINCE THE CELL SITE MAY BE ACTIVE, ALL SAFETY PRECAUTIONS MUST BE TAKEN WHEN WORKING AROUND HIGH LEVELS OF ELECTROMAGNETIC RADIATION. EQUIPMENT SHOULD BE SHUTDOWN PRIOR TO PERFORMING ANY WORK THAT COULD EXPOSE THE WORKERS TO DANGER. PERSONAL RF EXPOSURE MONITORS ARE REQUIRED TO BE WORN TO ALERT OF ANY DANGEROUS EXPOSURE LEVELS.
- SUBCONTRACTOR'S WORK SHALL COMPLY WITH ALL APPLICABLE NATIONAL, STATE, AND LOCAL CODES AS ADOPTED BY THE LOCAL AUTHORITY HAVING JURISDICTION (AHJ) FOR THE LOCATION. THE EDITION OF THE AHJ ADOPTED CODES AND STANDARDS IN EFFECT ON THE DATE OF CONTRACT AWARD SHALL GOVERN THE DESIGN.
 - INTERNATIONAL BUILDING CODE: IBC 2009 WITH LOCAL & COUNTY AMENDMENTS
 - NATIONAL ELECTRICAL CODE: NEC 2011 WITH LOCAL & COUNTY AMENDMENTS
 - FIRE/LIFE SAFETY CODE: NFPA-101 2009 WITH LOCAL & COUNTY AMENDMENTS
- SUBCONTRACTOR'S WORK SHALL COMPLY WITH THE LATEST EDITION OF THE FOLLOWING STANDARDS:
 - AMERICAN CONCRETE INSTITUTE (ACI) 318, BUILDING CODE REQUIREMENTS FOR STRUCTURAL CONCRETE
 - AMERICAN INSTITUTE OF STEEL CONSTRUCTION (AISC), MANUAL OF STEEL CONSTRUCTION, THIRTEENTH EDITION
 - AMERICAN SOCIETY OF TESTING OF MATERIALS, ASTM
 - TELECOMMUNICATIONS INDUSTRY ASSOCIATION (ANSI/TIA-222-G-1), STRUCTURAL STANDARDS FOR STEEL ANTENNA TOWER AND ANTENNA SUPPORTING STRUCTURES:
 - TIA 607, COMMERCIAL BUILDING GROUNDING AND BONDING REQUIREMENTS FOR TELECOMMUNICATIONS
 - OCCUPATIONAL SAFETY AND HEALTH ADMINISTRATION, OSHA
 - INSTITUTE FOR ELECTRICAL AND ELECTRONICS ENGINEERS (IEEE) 81, GUIDE FOR MEASURING EARTH RESISTIVELY, GROUND IMPEDANCE, AND EARTH SURFACE POTENTIALS OF A GROUND SYSTEM IEEE 1100 (1999) RECOMMENDED PRACTICE FOR POWERING AND GROUNDING OF ELECTRONIC EQUIPMENT
 - TELCORDIA GR-1503, COAXIAL CABLE CONNECTIONS
- FOR ANY CONFLICTS BETWEEN SECTIONS OF LISTED CODES AND STANDARDS REGARDING MATERIAL, METHODS OF CONSTRUCTION, OR OTHER REQUIREMENTS, THE MOST RESTRICTIVE REQUIREMENT SHALL GOVERN. WHERE THERE IS CONFLICT BETWEEN A GENERAL REQUIREMENT AND A SPECIFIC REQUIREMENT, THE SPECIFIC REQUIREMENT SHALL GOVERN.

GROUNDING NOTES:

- THE SUBCONTRACTOR SHALL REVIEW AND INSPECT THE EXISTING FACILITY GROUNDING SYSTEM AND LIGHTNING PROTECTION SYSTEM (AS DESIGNED AND INSTALLED) FOR STRICT COMPLIANCE WITH THE NEC (AS ADOPTED BY THE AHJ), THE SITE-SPECIFIC (UL, LPI, OR NFPA) LIGHTING PROTECTION CODE, AND GENERAL COMPLIANCE WITH TELCORDIA AND TIA GROUNDING STANDARDS. THE SUBCONTRACTOR SHALL REPORT ANY VIOLATIONS OR ADVERSE FINDINGS TO THE CONTRACTOR FOR RESOLUTION.
- ALL GROUND ELECTRODE SYSTEMS (INCLUDING TELECOMMUNICATION, RADIO, LIGHTNING PROTECTION, AND AC POWER GES'S) SHALL BE BONDED TOGETHER, AT OR BELOW GRADE, BY TWO OR MORE COPPER BONDING CONDUCTORS IN ACCORDANCE WITH THE NEC.
- THE SUBCONTRACTOR SHALL PERFORM IEEE FALL-OF-POTENTIAL RESISTANCE TO EARTH TESTING (PER IEEE 1100 AND 81) FOR NEW GROUND ELECTRODE SYSTEMS. THE SUBCONTRACTOR SHALL FURNISH AND INSTALL SUPPLEMENTAL GROUND ELECTRODES AS NEEDED TO ACHIEVE A TEST RESULT OF 5 OHMS OR LESS. TESTS SHALL BE PERFORMED IN ACCORDANCE WITH 25471-000-3PS-EG00-0001, DESIGN & TESTING OF FACILITY GROUNDING FOR CELL SITES.
- METAL RACEWAY SHALL NOT BE USED AS THE NEC REQUIRED EQUIPMENT GROUND CONDUCTOR. STRANDED COPPER CONDUCTORS WITH GREEN INSULATION, SIZED IN ACCORDANCE WITH THE NEC, SHALL BE FURNISHED AND INSTALLED WITH THE POWER CIRCUITS TO BTS EQUIPMENT.
- EACH BTS CABINET FRAME SHALL BE DIRECTLY CONNECTED TO THE MASTER GROUND BAR WITH GREEN INSULATED SUPPLEMENTAL EQUIPMENT GROUND WIRES, 6 AWG STRANDED COPPER OR LARGER FOR INDOOR BTS; 2 AWG STRANDED COPPER FOR OUTDOOR BTS.
- EXOTHERMIC WELDS SHALL BE USED FOR ALL GROUNDING CONNECTIONS BELOW GRADE.
- APPROVED ANTIOXIDANT COATINGS (I.E., CONDUCTIVE GEL OR PASTE) SHALL BE USED ON ALL COMPRESSION AND BOLTED GROUND CONNECTIONS.
- ICE BRIDGE BONDING CONDUCTORS SHALL BE EXOTHERMICALLY BONDED OR BOLTED WITH STAINLESS STEEL HARDWARE TO THE BRIDGE AND THE TOWER GROUND BAR.
- ALUMINUM CONDUCTOR OR COPPER CLAD STEEL CONDUCTOR SHALL NOT BE USED FOR GROUNDING CONNECTIONS.
- MISCELLANEOUS ELECTRICAL AND NON-ELECTRICAL METAL BOXES, FRAMES AND SUPPORTS SHALL BE BONDED TO THE GROUND RING, IN ACCORDANCE WITH THE NEC.
- METAL CONDUIT AND TRAY SHALL BE GROUNDED AND MADE ELECTRICALLY CONTINUOUS WITH LISTED BONDING FITTINGS OR BY BONDING ACROSS THE DISCONTINUITY WITH 6 AWG COPPER WIRE UL APPROVED GROUNDING TYPE CONDUIT CLAMPS.
- GROUND CONDUCTORS USED IN THE FACILITY GROUND AND LIGHTNING PROTECTION SYSTEMS SHALL NOT BE ROUTED THROUGH METALLIC OBJECTS THAT FORM A RING AROUND THE CONDUCTOR, SUCH AS METALLIC CONDUITS, METAL SUPPORT CLIPS OR SLEEVES THROUGH WALLS OR FLOORS. WHEN IT IS REQUIRED TO BE HOUSED IN CONDUIT TO MEET CODE REQUIREMENTS OR LOCAL CONDITIONS, NON-METALLIC MATERIAL SUCH AS PVC PLASTIC CONDUIT SHALL BE USED. WHERE USE OF METAL CONDUIT IS UNAVOIDABLE (E.G., NON-METALLIC CONDUIT PROHIBITED BY LOCAL CODE) THE GROUND CONDUCTOR SHALL BE BONDED TO EACH END OF THE METAL CONDUIT.
- ALL TOWER GROUNDING SYSTEMS SHALL COMPLY WITH THE REQUIREMENTS OF ANSI/TIA 222. FOR TOWERS BEING BUILT TO REV-G OF THE STANDARD, THE WIRE SIZE OF THE BURIED GROUND RING AND CONNECTIONS BETWEEN THE TOWER AND THE BURIED GROUND RING SHALL BE CHANGED FROM 2 AWG TO 2/0 AWG. IN ADDITION, THE MINIMUM LENGTH OF THE GROUND RODS SHALL BE INCREASED FROM EIGHT FEET (8') TO TEN FEET (10').
- ALL NEW STRUCTURES WITH A FOUNDATION AND/OR FOOTING HAVING 20 FT. OR MORE 1/2" OR GREATER ELECTRICALLY CONDUCTIVE REINFORCING STEEL MUST HAVE IT BONDED TO THE GROUND RING USING AN EXOTHERMIC WELD CONNECTION USING #2 AWG SOLID TINNED COPPER GROUND WIRE, PER NEC 250.50.



1355 WEST UNIVERSITY DRIVE
MESA, AZ 85201-5419



16 ESQUIRE ROAD
BILLERICA, MA 01821

PLANS PREPARED BY:



24 QUEEN ST E
BRAMPTON, ON
1 (519) 572-9995

NO.	DATE	DESCRIPTION	BY
A	09/29/16	FOR REVIEW	NPS
B	11/22/16	ADDED MOUNT REINFORCING	SE
0	11/30/16	ISSUE FOR CONSTRUCTION	SE

SITE INFORMATION:

CT2218
PROSPECT BRADSHAW
TWR
FA CODE: 10035230
54 WATERBURY ROAD
PROSPECT, CT 06712

SEAL:

11-30-2016

MICHAEL F. PLAHOVINSAK, P.E. #25849
Sole Proprietor - Independent Engineer
18301 S.R. 161, Plain City, OH 43064
614-398-6250 / mike@mpeng.com

SHEET TITLE:

GENERAL NOTES & GROUNDING NOTES

SHEET NUMBER:

GN-1



1355 WEST UNIVERSITY DRIVE
MESA, AZ 85201-5419



16 ESQUIRE ROAD
BILLERICA, MA 01821

PLANS PREPARED BY:



24 QUEEN ST E
BRAMPTON, ON
1 (519) 572-9995

NO.	DATE	DESCRIPTION	BY
A	09/29/16	FOR REVIEW	NPS
B	11/22/16	ADDED MOUNT REINFORCING	SE
0	11/30/16	ISSUE FOR CONSTRUCTION	SE

SITE INFORMATION:

CT2218
PROSPECT BRADSHAW
TWR
FA CODE: 10035230
54 WATERBURY ROAD
PROSPECT, CT 06712

SEAL:

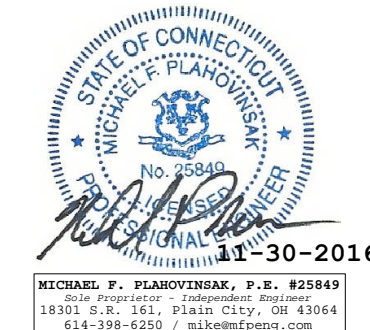

SHEET TITLE:

SITE PLAN

SHEET NUMBER:

A-1

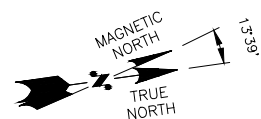
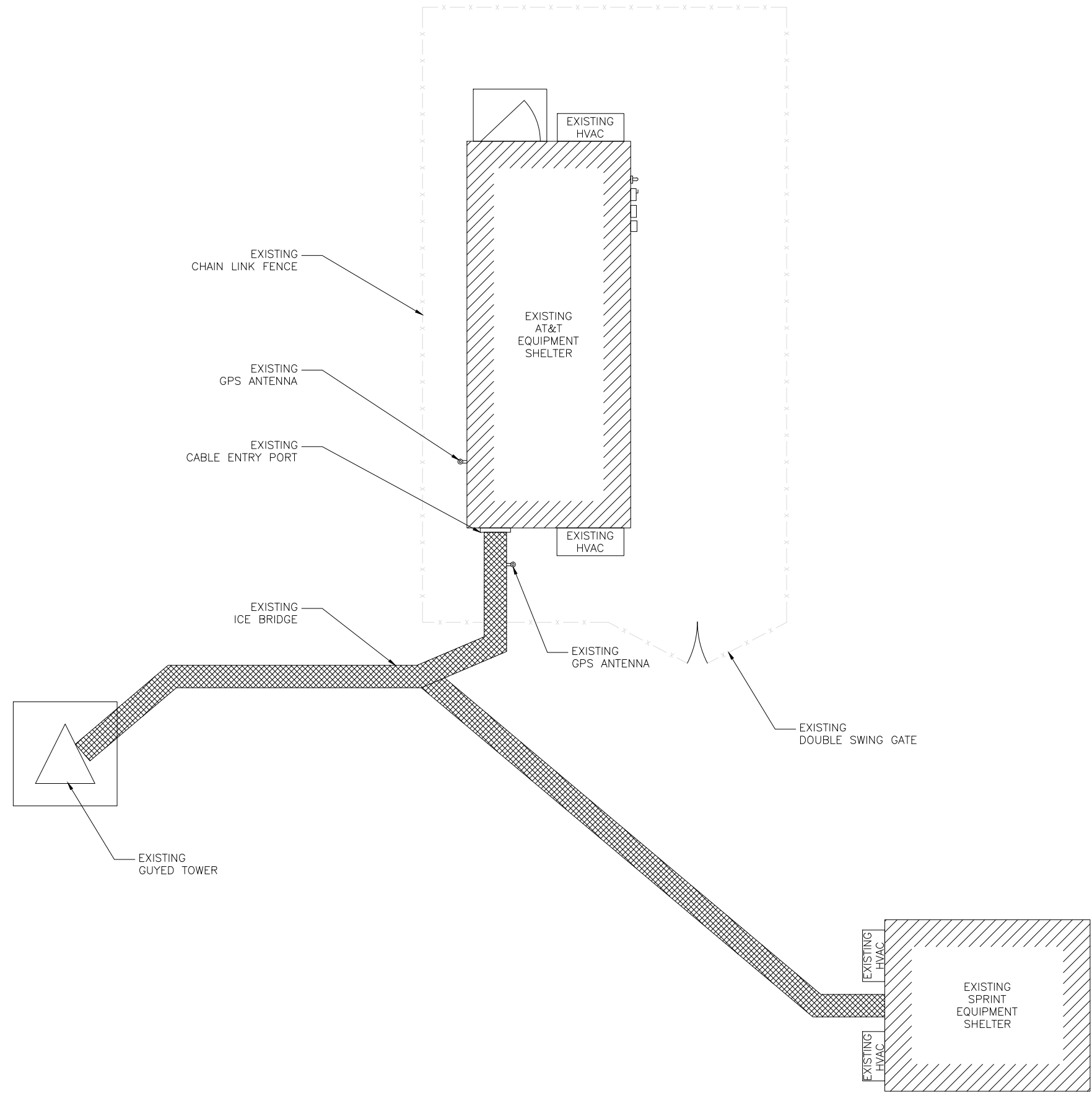

ROOF PLAN

22"x34" SCALE: 1/4" = 1'-0"
11"x17" SCALE: 1/8" = 1'-0"



1

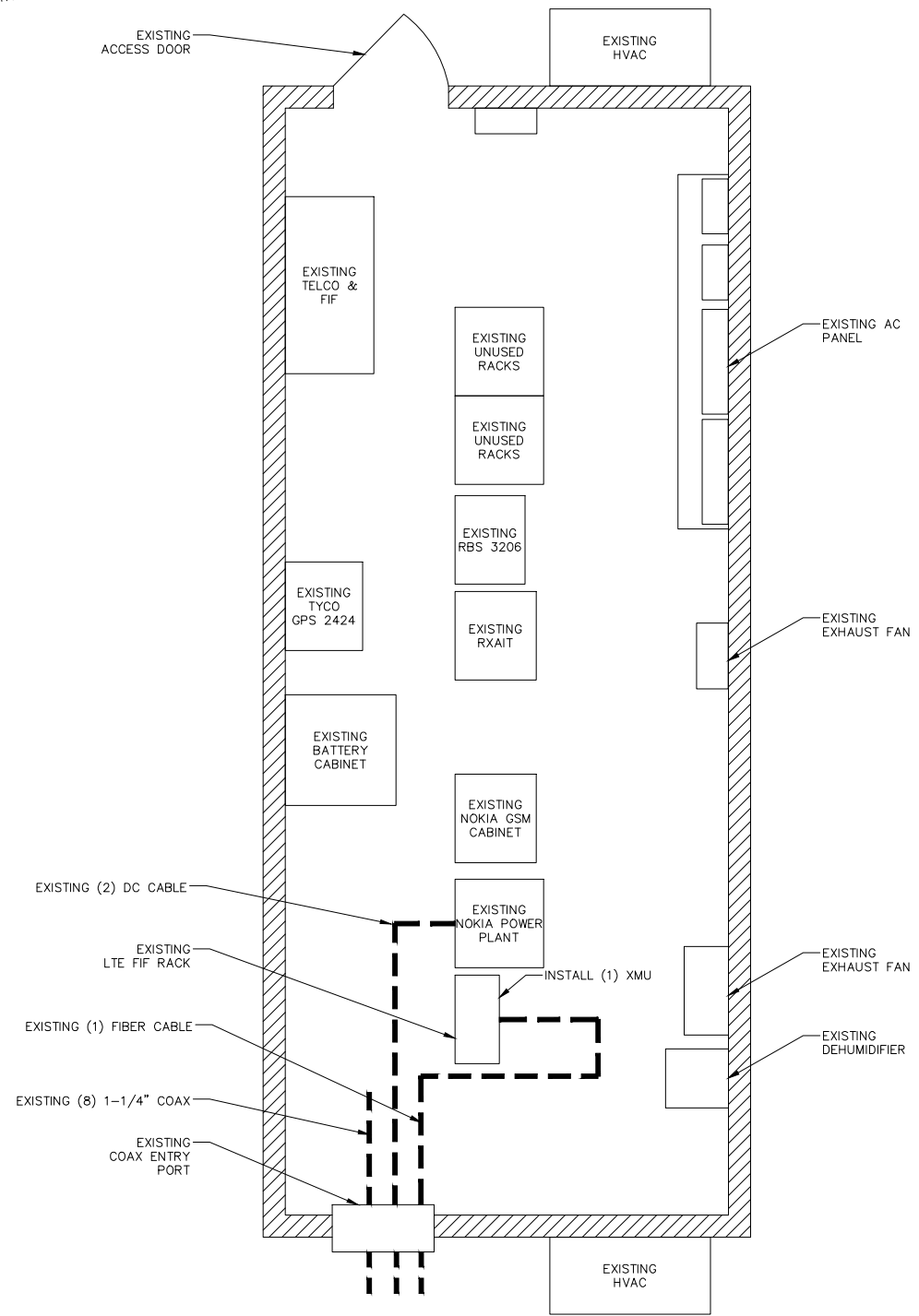
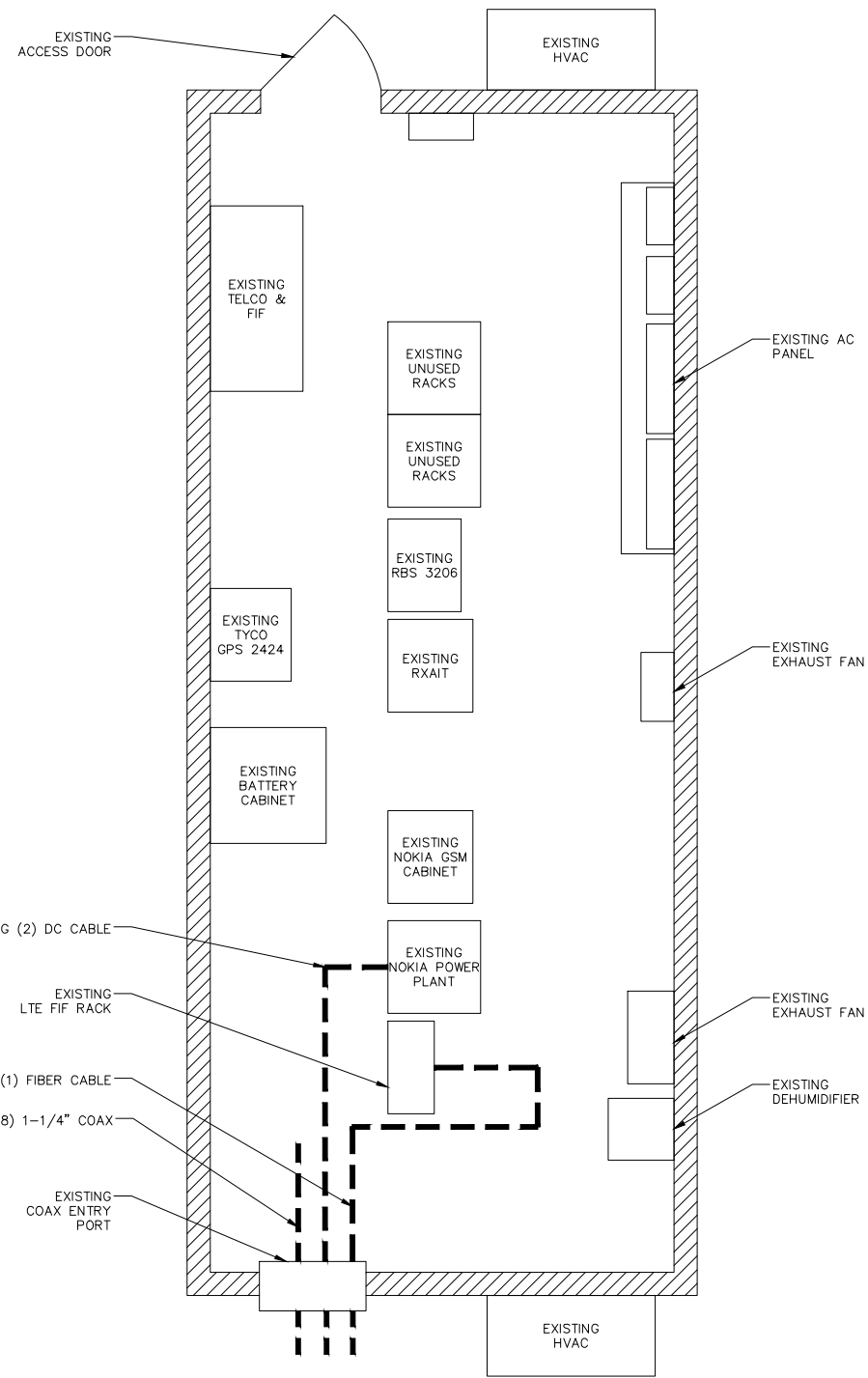
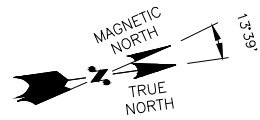

1355 WEST UNIVERSITY DRIVE
MESA, AZ 85201-5419



16 ESQUIRE ROAD
BILLERICA, MA 01821

PLANS PREPARED BY:



24 QUEEN ST E
BRAMPTON, ON
1 (519) 572-9995

NO.	DATE	DESCRIPTION	BY
A	09/29/16	FOR REVIEW	NPS
B	11/22/16	ADDED MOUNT REINFORCING	SE
0	11/30/16	ISSUE FOR CONSTRUCTION	SE

SITE INFORMATION:

CT2218
PROSPECT BRADSHAW
TWR
FA CODE: 10035230
54 WATERBURY ROAD
PROSPECT, CT 06712

SEAL:

MICHAEL F. PLAHOVINSAK, P.E. #25849
Sole Proprietor - Independent Engineer
18301 S.R. 161, Plain City, OH 43064
614-398-6250 / mike@mfeng.com

SHEET TITLE:

EQUIPMENT LAYOUTS

SHEET NUMBER:

A-2

EXISTING EQUIPMENT LAYOUT

22"x34" SCALE: 1/2" = 1'-0"
11"x17" SCALE: 1/4" = 1'-0"
2' 1' 0" 2'

1

PROPOSED EQUIPMENT LAYOUT

22"x34" SCALE: 1/2" = 1'-0"
11"x17" SCALE: 1/4" = 1'-0"
2' 1' 0" 2'

2



1355 WEST UNIVERSITY DRIVE
MESA, AZ 85201-5419



16 ESQUIRE ROAD
BILLERICA, MA 01821

PLANS PREPARED BY:



24 QUEEN ST E
BRAMPTON, ON
1 (519) 572-9995

NO.	DATE	DESCRIPTION	BY
A	09/29/16	FOR REVIEW	NPS
B	11/22/16	ADDED MOUNT REINFORCING	SE
0	11/30/16	ISSUE FOR CONSTRUCTION	SE

SITE INFORMATION:

CT2218
PROSPECT BRADSHAW
TWR
FA CODE: 10035230
54 WATERBURY ROAD
PROSPECT, CT 06712

SEAL:

MICHAEL F. PLAHOVINSAK, P.E. #25849
Sole Proprietor - Independent Engineer
18301 S.R. 161, Plain City, OH 43064
614-398-6250 / mike@fpeng.com

SHEET TITLE:
ANTENNA LAYOUTS

SHEET NUMBER:
A-3

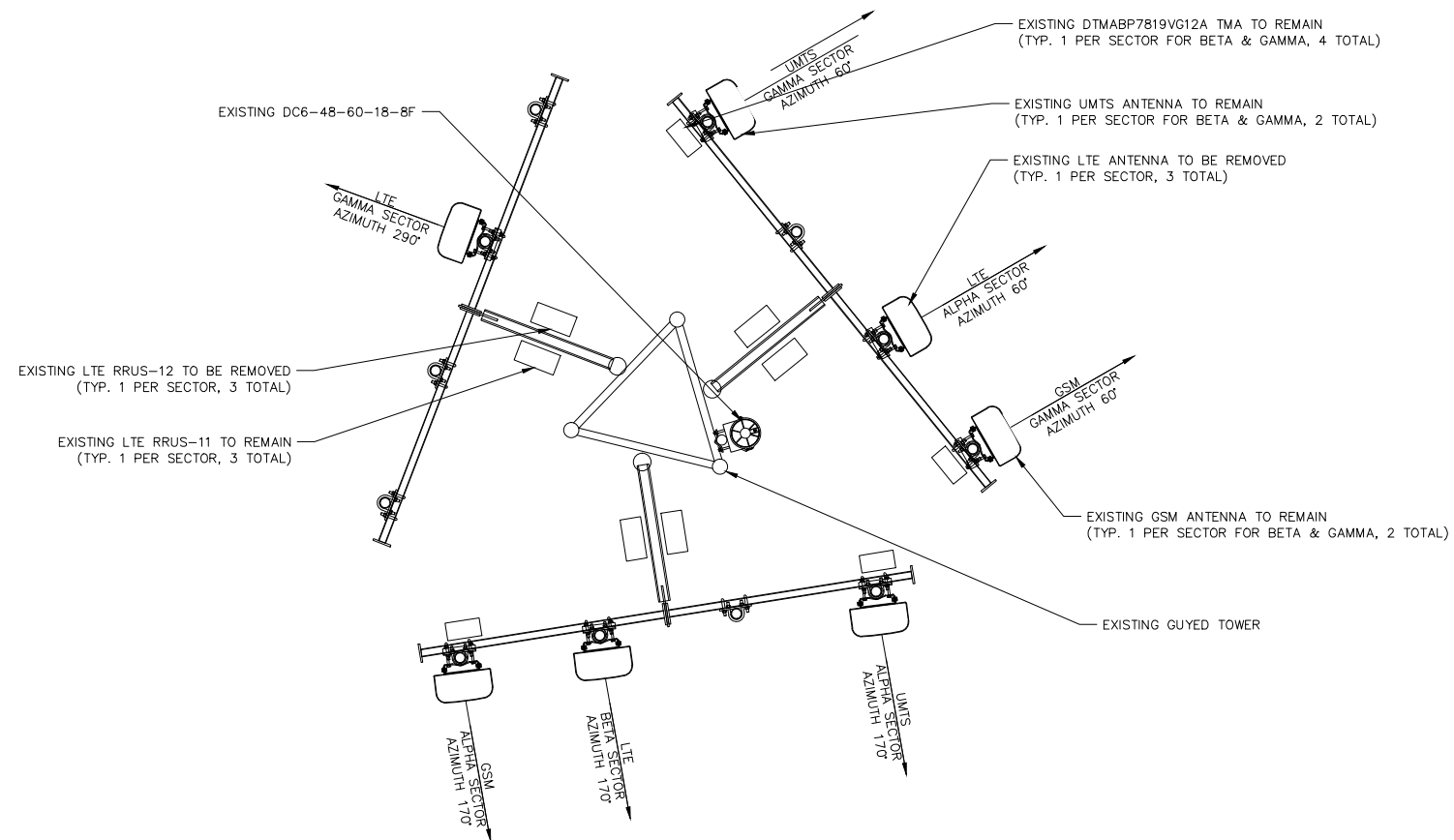
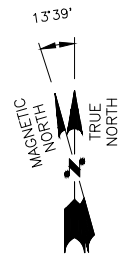

EXISTING ANTENNA LAYOUT

NOT TO SCALE 1

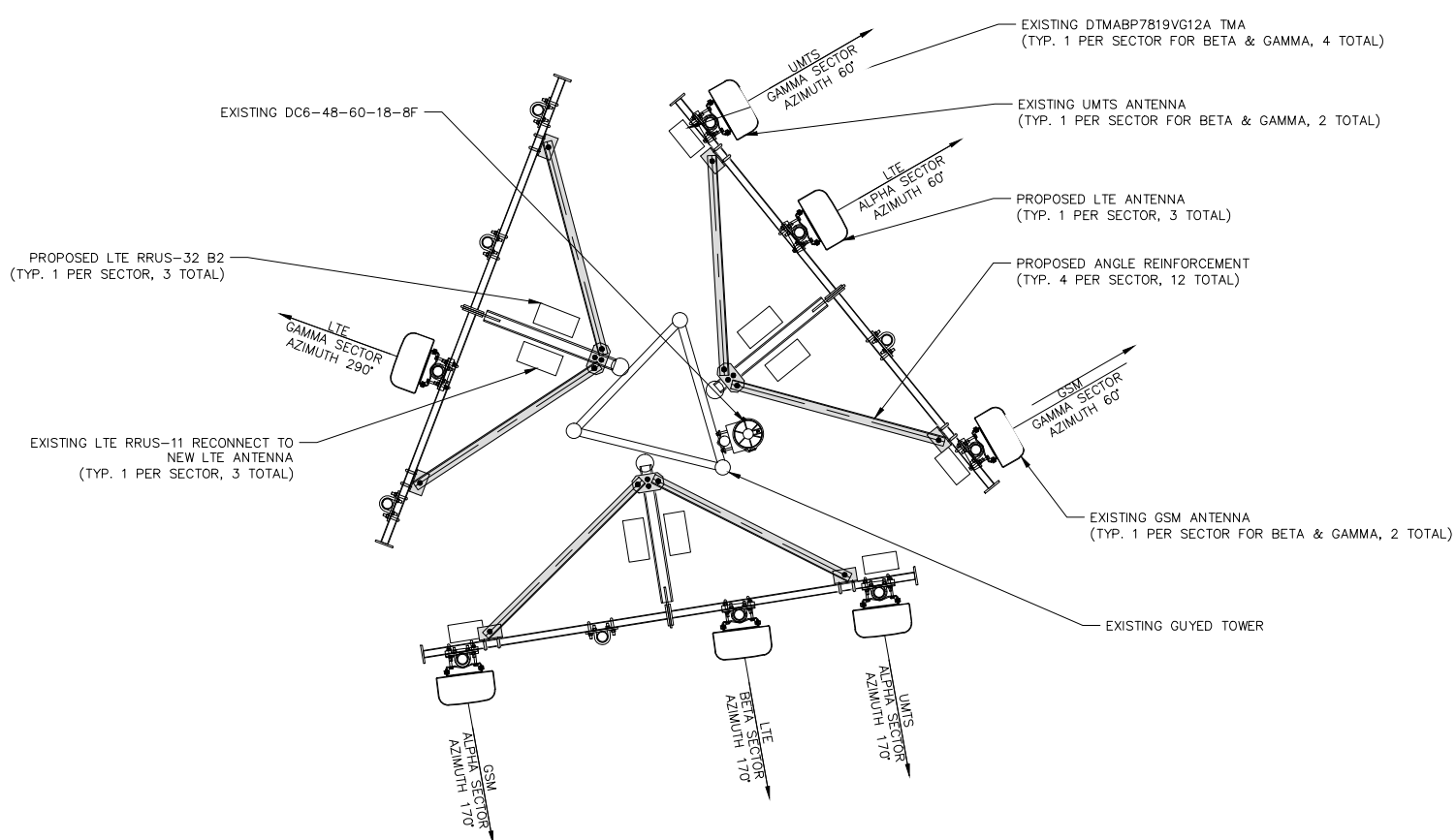
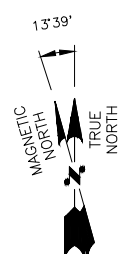

PROPOSED ANTENNA LAYOUT

NOT TO SCALE 2



1355 WEST UNIVERSITY DRIVE
MESA, AZ 85201-5419



PLANS PREPARED BY:



24 QUEEN ST E
BRAMPTON, ON
1 (519) 572-9995

NO.	DATE	DESCRIPTION	BY
A	09/29/16	FOR REVIEW	NPS
B	11/22/16	ADDED MOUNT REINFORCING	SE
0	11/30/16	ISSUE FOR CONSTRUCTION	SE

SITE INFORMATION:

CT2218
PROSPECT BRADSHAW
TWR
FA CODE: 10035230
54 WATERBURY ROAD
PROSPECT, CT 06712

SEAL:

MICHAEL F. PLAHOVINSAK, P.E. #25849
Soile Proprietor - Independent Engineer
18301 S.R. 161, Plain City, OH 43064
614-398-6250 / mike@mpeng.com

SHEET TITLE:

TOWER ELEVATION

SHEET NUMBER:

A-4

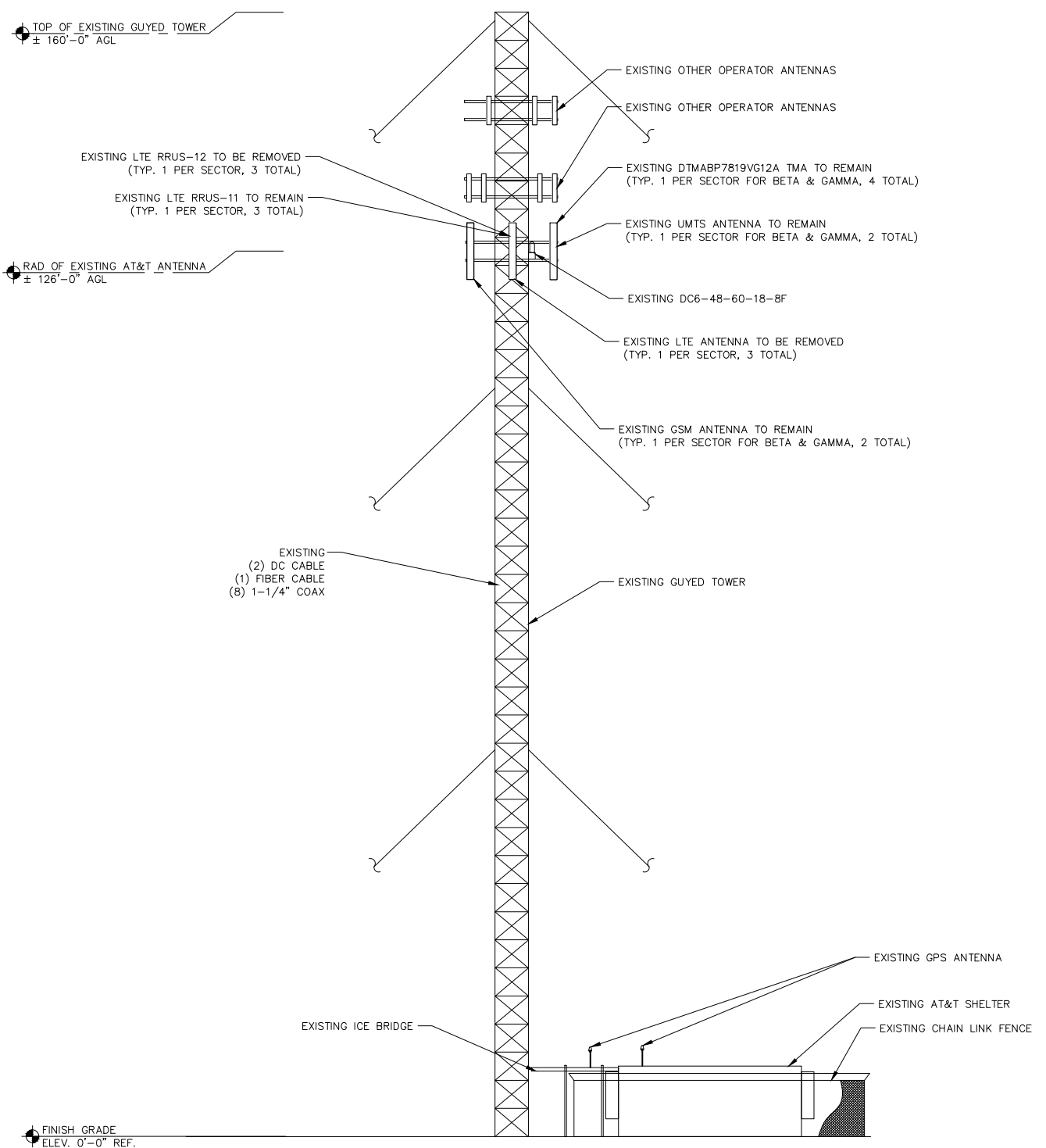

EXISTING ELEVATION

22"x34" SCALE: 3/32" = 1'-0"
11"x17" SCALE: 3/64" = 1'-0"



1

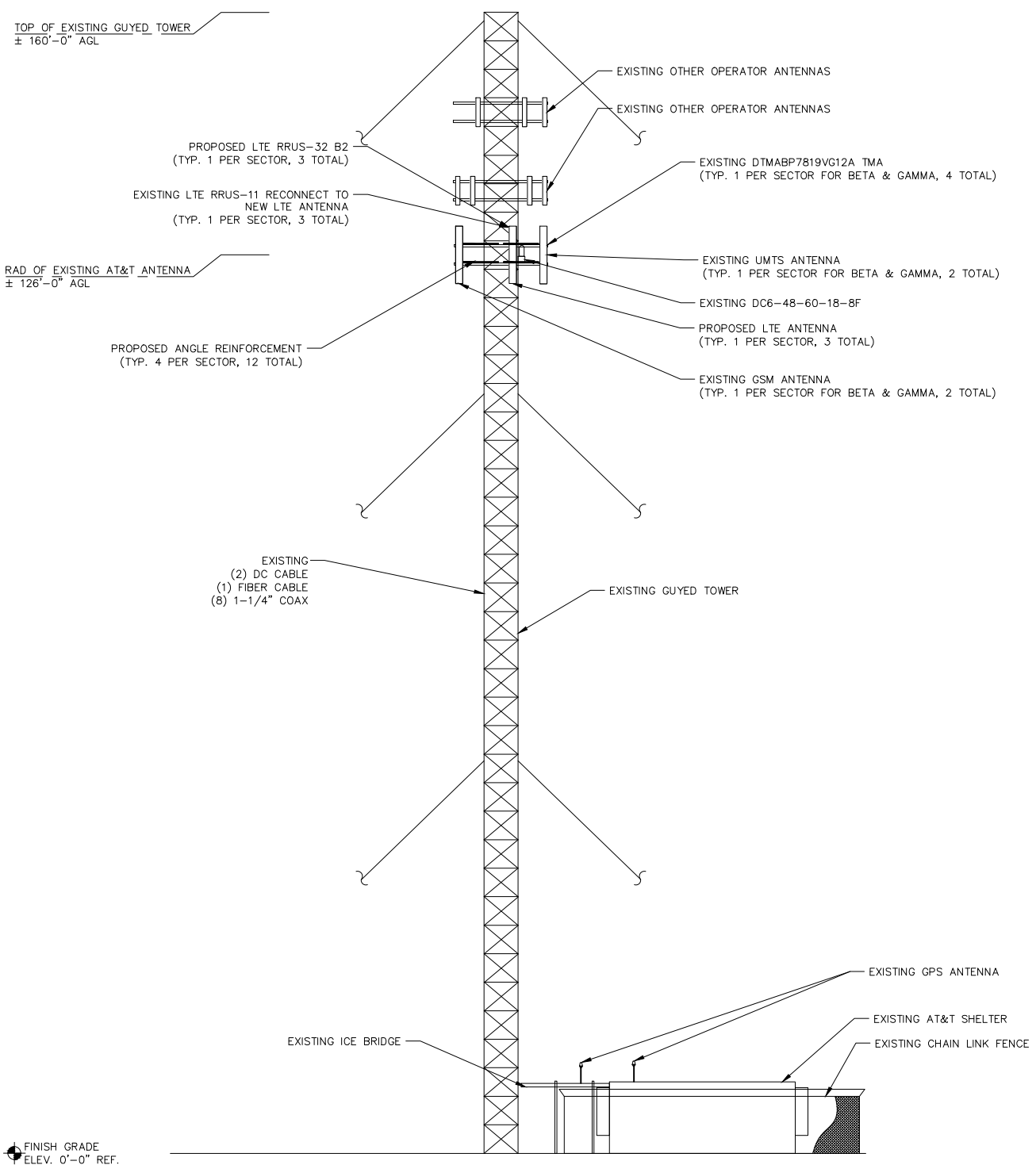

PROPOSED ELEVATION

22"x34" SCALE: 3/32" = 1'-0"
11"x17" SCALE: 3/64" = 1'-0"



2



FRONT VIEW

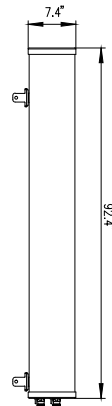

SIDE VIEW

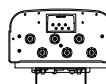

BOTTOM VIEW

MANUFACTURER	CCI
MODEL	HPA-65R-BUU-H8
WEIGHT	60.0 LBS

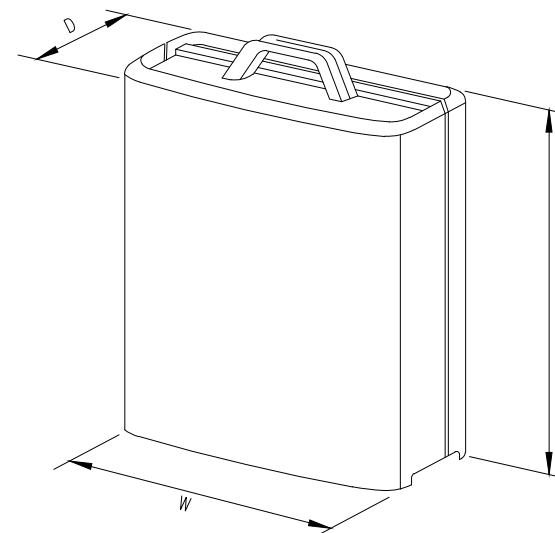

MODEL	L x W x H	WEIGHT
RRUS-11	19.69' x 16.97' x 7.17'	50.7 LBS
RRUS-12	20.4' x 18.5' x 7.5'	58 LBS
RRUS-32	29.9' x 13.3' x 9.5'	77 LBS
RRUS-32 B2	20.9' x 9.5' x 3.3'	77 LBS
RRUS-E2	20.4' x 18.5' x 7.5'	58 LBS
A2 MODULE	16.4' x 15.2' x 3.4'	22 LBS



1355 WEST UNIVERSITY DRIVE
MESA, AZ 85201-5419



16 ESQUIRE ROAD
BILLERICA, MA 01821

PLANS PREPARED BY:



24 QUEEN ST E
BRAMPTON, ON
1 (519) 572-9995

NO.	DATE	DESCRIPTION	BY
A	09/29/16	FOR REVIEW	NPS
B	11/22/16	ADDED MOUNT REINFORCING	SE
0	11/30/16	ISSUE FOR CONSTRUCTION	SE

ANTENNA DETAILS

N.T.S 1

RRUS DETAILS

N.T.S 2



FRONT VIEW



SIDE VIEW

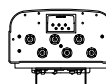

BOTTOM VIEW

MANUFACTURER	CCI
MODEL	HPA-65R-BUU-H6
WEIGHT	51.0 LBS

SITE INFORMATION:

CT2218
PROSPECT BRADSHAW
TWR
FA CODE: 10035230
54 WATERBURY ROAD
PROSPECT, CT 06712

SEAL:

MICHAEL F. PLAHOVINSAK, P.E. #25849
Sole Proprietor - Independent Engineer
18301 S.R. 161, Plain City, OH 43064
614-398-6250 / mike@mpeng.com

SHEET TITLE:
DETAILS

SHEET NUMBER:
A-5

ANTENNA DETAILS

N.T.S 3

NOT USED

N.T.S 4

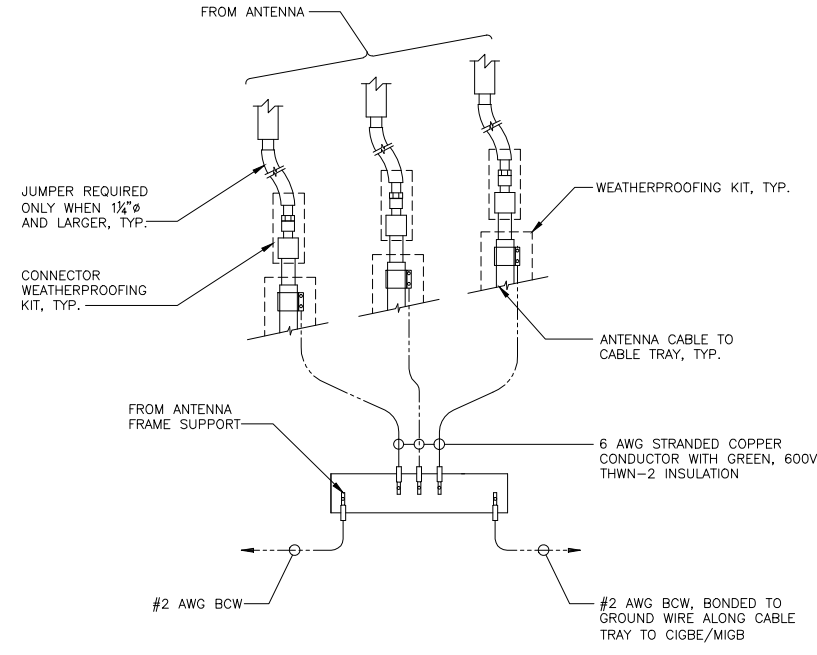

GROUND WIRE TO GROUND BAR CONNECTION DETAILS

N.T.S

1

GROUND RISER DIAGRAM

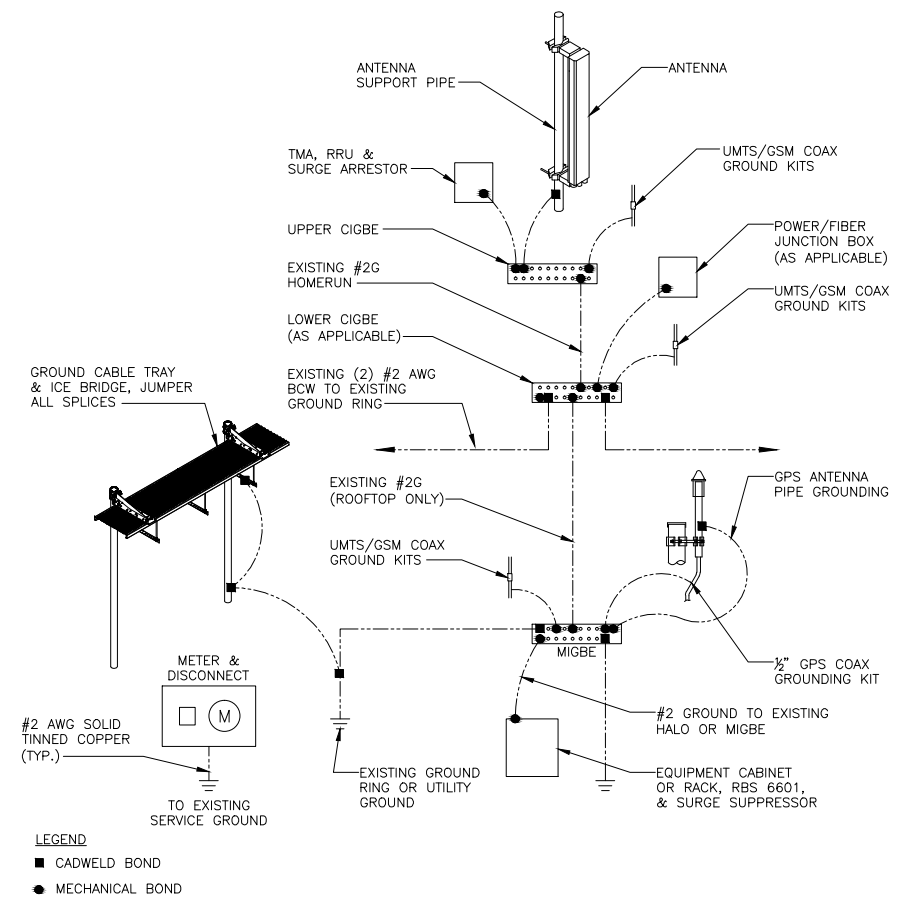

N.T.S

2

TYPICAL GROUND BAR CONNECTION DETAILS

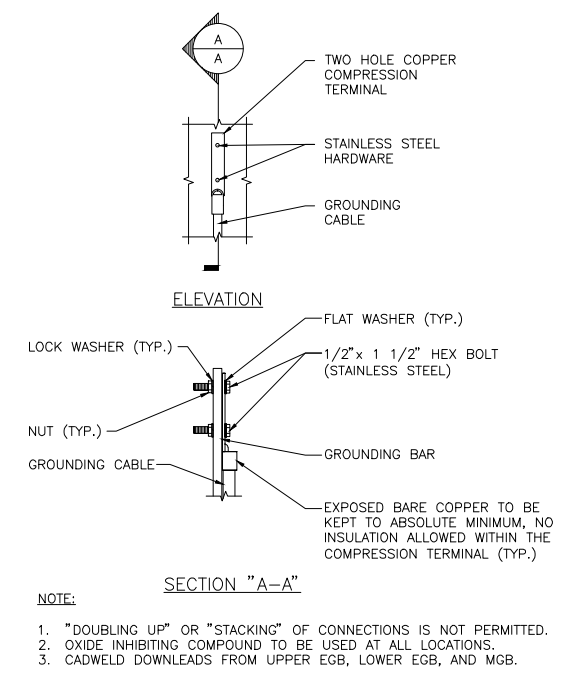

N.T.S

3

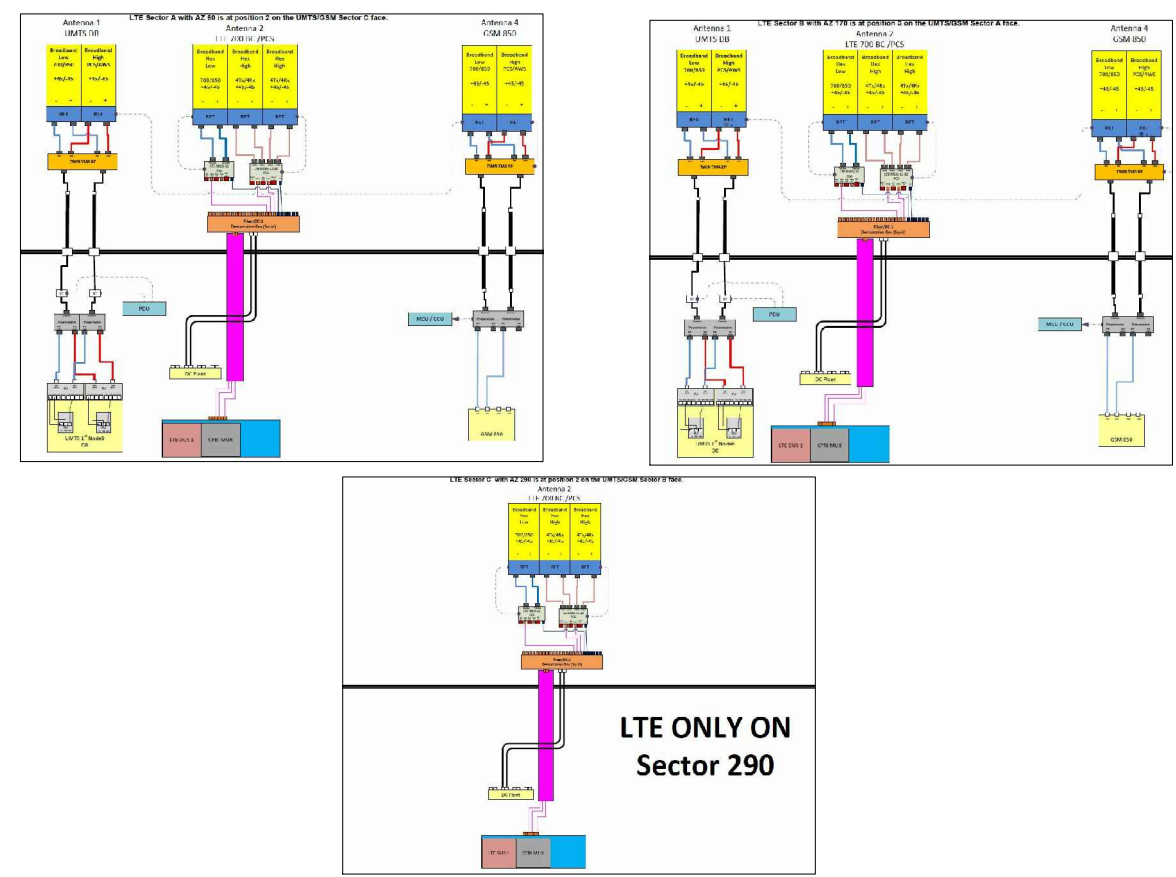

PLUMBING DIAGRAM

N.T.S

4

GROUND BAR DETAILS

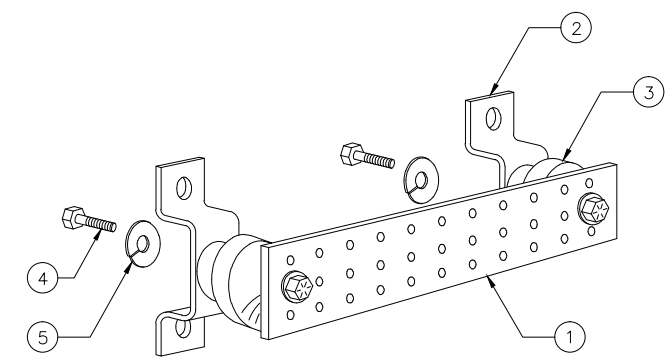

ITEM NO.	QTY.	DESCRIPTION
1	1	SOLID GROUND BAR (20"x 4"x 1/4")
2	2	WALL MOUNTING BRACKET
3	2	INSULATORS
4	4	3/8"-11x1" HHCS.
5	4	3/8" LOCK WASHER

- NOTES:
- EACH GROUND CONDUCTOR TERMINATING ON ANY GROUND BAR SHALL HAVE AN IDENTIFICATION TAG ATTACHED AT EACH END THAT WILL IDENTIFY ITS ORIGIN AND DESTINATION
- SECTION "P" - SURGE PRODUCERS
- CABLE ENTRY PORTS (HATCH PLATES) (#2)
 - GENERATOR FRAMEWORK (IF AVAILABLE) (#2)
 - TELCO GROUND BAR
 - COMMERCIAL POWER COMMON NEUTRAL/GROUND BOND (#2)
 - +24V POWER SUPPLY RETURN BAR (#2)
 - 48V POWER SUPPLY RETURN BAR (#2)
 - RECTIFIER FRAMES
- SECTION "A" - SURGE ABSORBERS
- INTERIOR GROUND RING (#2)
 - EXTERNAL EARTH GROUND FIELD (BURIED GROUND RING) (#2)
 - METALLIC COLD WATER PIPE (IF AVAILABLE) (#2)
 - BUILDING STEEL (IF AVAILABLE) (#2)

1355 WEST UNIVERSITY DRIVE
MESA, AZ 85201-5419

16 ESQUIRE ROAD
BILLERICA, MA 01821

PLANS PREPARED BY:

24 QUEEN ST E
BRAMPTON, ON
1 (519) 572-9995

NO.	DATE	DESCRIPTION	BY
A	09/29/16	FOR REVIEW	NPS
B	11/22/16	ADDED MOUNT REINFORCING	SE
0	11/30/16	ISSUE FOR CONSTRUCTION	SE

SITE INFORMATION:

CT2218
PROSPECT BRADSHAW
TWR
FA CODE: 10035230
54 WATERBURY ROAD
PROSPECT, CT 06712

SEAL:

11-30-2016

MICHAEL F. PLAHOVINSK, P.E. #25849
Sole Proprietor - Independent Engineer
18301 S.R. 161, Plain City, OH 43064
614-398-6250 / mike@mpeng.com

SHEET TITLE:

GROUNDING, ONE-LINE
DIAGRAM & DETAILS

SHEET NUMBER:

G-1



1355 WEST UNIVERSITY DRIVE
MESA, AZ 85201-5419



PLANS PREPARED BY:



24 QUEEN ST E
BRAMPTON, ON
1 (519) 572-9995

NO.	DATE	DESCRIPTION	BY
A	09/29/16	FOR REVIEW	NPS
B	11/22/16	ADDED MOUNT REINFORCING	SE
0	11/30/16	ISSUE FOR CONSTRUCTION	SE

SITE INFORMATION:

CT2218
PROSPECT BRADSHAW
TWR
FA CODE: 10035230
54 WATERBURY ROAD
PROSPECT, CT 06712

SEAL:



SHEET TITLE:

MOUNT REINFORCING
@ ± 126'-0" AGL

SHEET NUMBER:

S-1

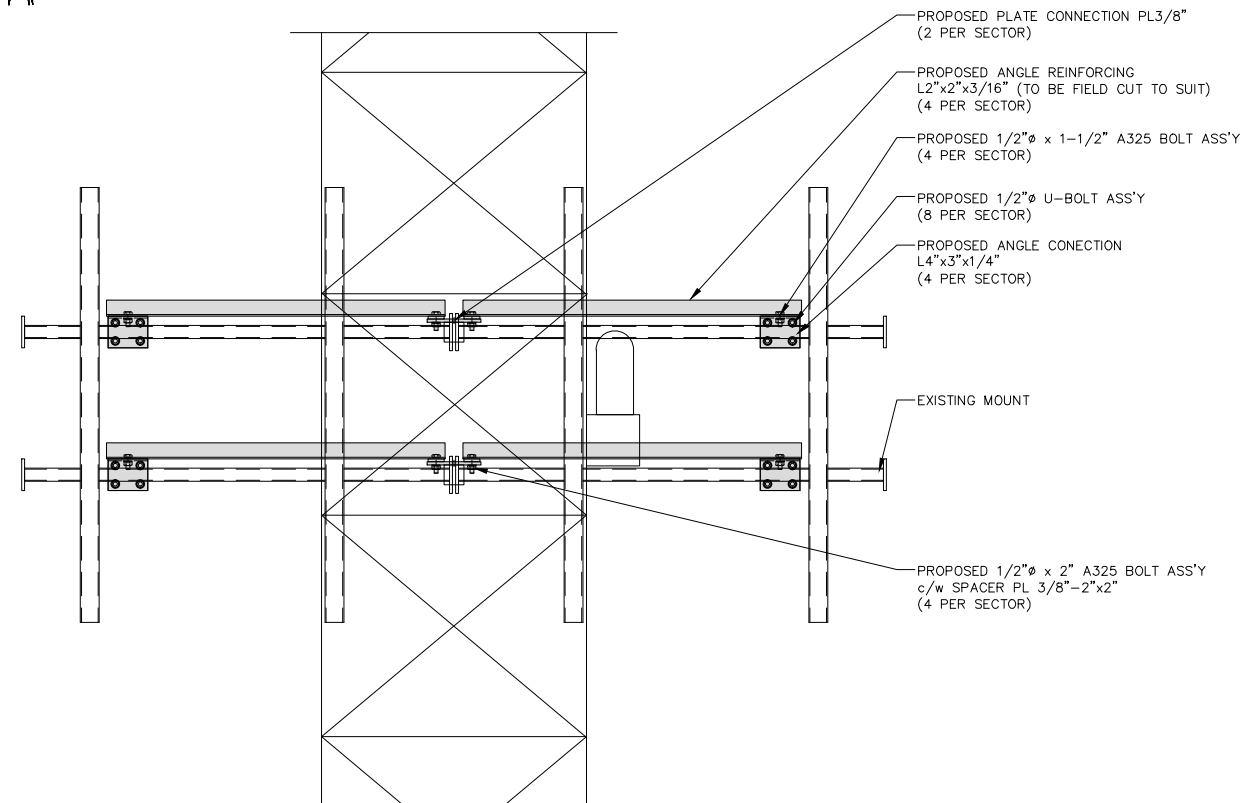
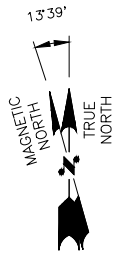

ELEVATION VIEW

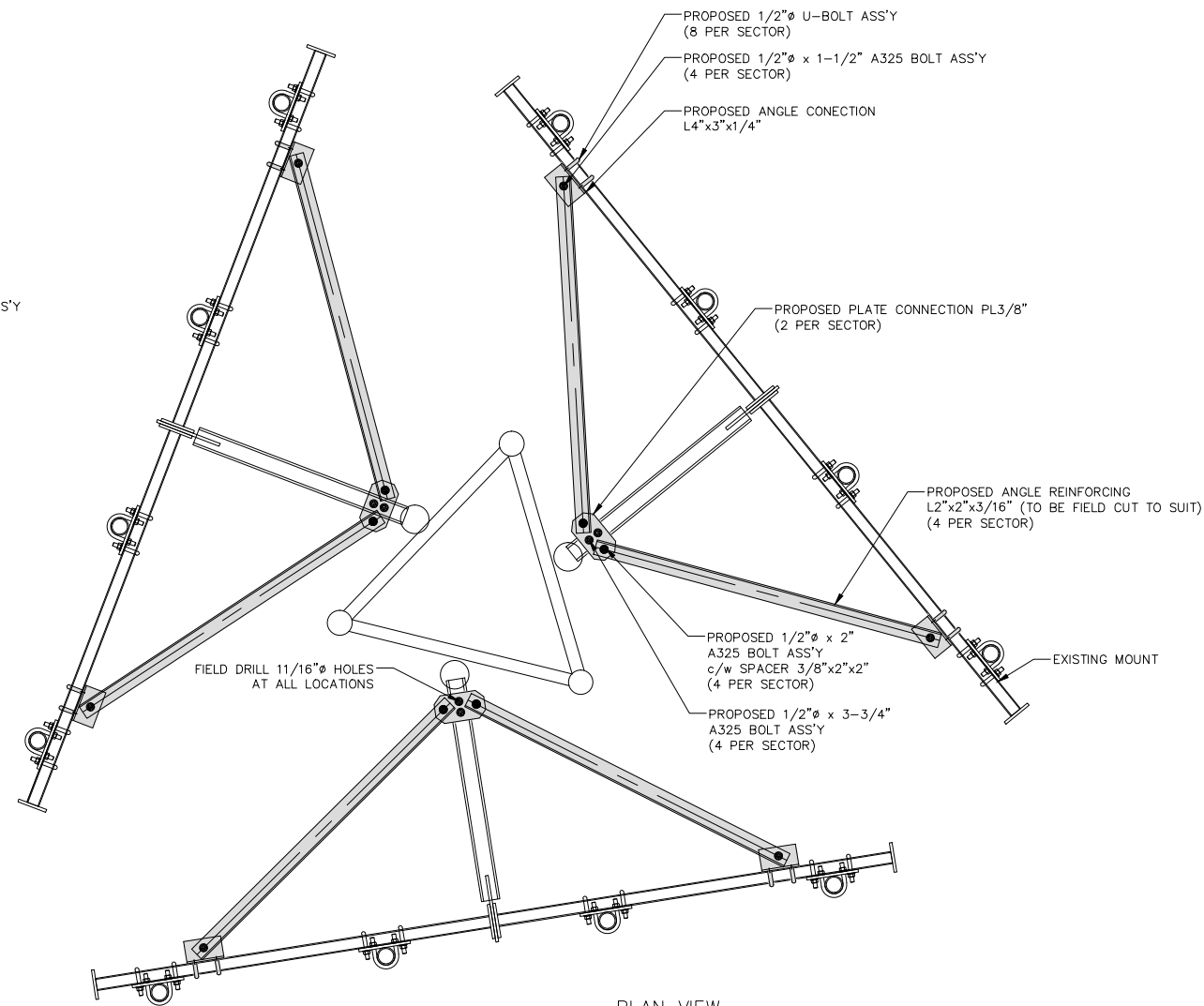

PLAN VIEW

BILL OF MATERIALS				
NO.	QTY.	DIMENSIONS	DESCRIPTION	PART NO.
1	6	PL 3/8"-6-3/4"x3-3/4"	PLATE CONNECTION	3.969.0752.001
2	12	L2"x2"x3/16"-53"	ANGLE REINFORCING	3.969.0752.002
3	12	L4"x3"x1/4"-5"	ANGLE CONECTION	3.969.0752.003
4	24	1/2"Ø U-BOLT ASS'Y	FOR 1-3/4"Ø BAR	3.963.0001.005
5	12	1/2"Ø	1/2"Ø x 2" A325 BOLT ASS'Y	1202023
6	12	1/2"Ø	1/2"Ø x 1-1/2" A325 BOLT ASS'Y	1202021
7	12	1/2"Ø	1/2"Ø x 3-3/4" A325 BOLT ASS'Y	1202030
8	12	PL 3/8"-2"x2"	SPACER	3.963.0700.006

