



Northeast Site Solutions
Victoria Masse
420 Main St Unit 1 Box 2
Sturbridge, MA 01566
victoria@northeastsitesolutions.com

June 9, 2022

Members of the Siting Council
Connecticut Siting Council
Ten Franklin Square
New Britain, CT 06051

RE: Notice of Exempt Modification
335 S. Washington Street, Plainville CT 06062
Latitude: 42.6531
Longitude: -72.8769
T-Mobile Site#: CT11378G _NHP

Dear Ms. Bachman:

T-Mobile currently has nine (9) antennas at the 98-foot level of the existing 121-foot tower. The property is owned by Display Properties LLC and the Tower is owned by Crown Castle. T-Mobile now intends to add a 48Kw generator on a new 4'x9' concrete pad within a fenced compound.

Planned Modifications:

Ground work only-Install New:

- (1) GENERAC RD 48KW AC DIESEL GENERATOR – 233-gallon double walled self-contained tank with fuel sensor. Requires two
- (2) 12-minute run cycles bi-weekly.
- (1) 4'x9' concrete pad

The facility was approved by the Connecticut Siting Council in Docket No. 281 on June 23, 2004. This approval included conditions which this exempt modification follows.

Please accept this letter as notification pursuant to Regulations of Connecticut State Agencies § 16-50j-73, for construction that constitutes an exempt modification pursuant to R.C.S.A. § 16-50j-72(b)(2). In accordance with R.C.S.A. § 16-50j-73, a copy of this letter is being sent to Robert E. Lee, Town Manager for the Town of Plainville, Garrett Daigle, Town Planner, Display Properties LLC as the property owner and Crown Castle is the tower owner.

The planned modifications to the facility fall squarely within those activities explicitly provided for in R.C.S.A. § 16-50j-72(b)(2).

1. The proposed modifications will not result in an increase in the height of the existing structure.
2. The proposed modifications will not require the extension of the site boundary.
3. The proposed modifications will not increase noise levels at the facility by six decibels or more, or to levels that exceed state and local criteria.
4. The operation of the replacement antennas will not increase radio frequency emissions at the facility to a level at or above the Federal Communications Commission safety standard.
5. The proposed modifications will not cause a change or alteration in the physical or environmental characteristics of the site.
6. The existing structure and its foundation can support the proposed loading.

For the foregoing reasons, T-Mobile respectfully submits that the proposed modifications to the above referenced telecommunications facility constitute an exempt modification under R.C.S.A. § 16-50j-72(b)(2).

Sincerely,

Victoria Masse
Mobile: 860-306-2326
Fax: 413-521-0558
Office: 420 Main Street, Unit 2, Sturbridge MA 01566
Email: victoria@northeastsitesolutions.com

Attachments

cc: Kevin Cunningham, First Selectman
Plainville Municipal Center
One Central Square
Plainville, CT 06062

Mark DeVoe, Town Planner
Plainville Municipal Center
One Central Square
Plainville, CT 06062

Display Properties LLC, Property Owner
335 S Washington Street
Plainville, CT 06062

Crown Castle, Tower Owner
3 Corporate Park Drive, Suite 101
Clifton Park, NY 12065

Exhibit A

Connecticut Siting Council ^(/CSC)

[CT.gov Home](#) [\(/\)](#) [Connecticut Siting Council](#) [\(/CSC\)](#) DO 281 Plainville Decision

[Decisions \(/CSC/Decisions/Decisions\)](#) >

[Meetings and Minutes \(/CSC/Common-Elements/v4-template/Council-Activity\)](#) >

[Pending Matters \(/CSC/1_Dockets-and-Other-Pending-Matters/Pending-Matters\)](#) >

[Sign Up for E-mail Alerts \(https://confirmsubscription.com/h/j/C214111A631B4BB8\)](https://confirmsubscription.com/h/j/C214111A631B4BB8) >

[About Us \(/CSC/Common-Elements/Common-Elements/Connecticut-Siting-Council---Description\)](#) >

[Contact Us \(/CSC/Common-Elements/Common-Elements/Contact-Us\)](#) >

Search Connecticut Siting Council



DOCKET NO. 281 – New Cingular Wireless PCS, LLC Certificate of Environmental Compatibility and Public Need for the construction, maintenance and operation of a telecommunications facility at 355 South Washington Street, Plainville, Connecticut.

} Connecticut

} Siting

} Council

June 23, 2004

Decision and Order

Pursuant to the foregoing Findings of Fact and Opinion, the Connecticut Siting Council (Council) finds that the effects associated with the construction, operation, and maintenance of a telecommunications facility including effects on the natural environment; ecological integrity and balance; public health and safety; scenic, historic, and recreational values; forests and parks; air and water purity; and fish and wildlife are not disproportionate either alone or cumulatively with other effects when compared with the policies of the State concerning such effects, and the application and therefore directs that a Certificate of Environmental Compatibility be provided by General Statutes § 16-50k, be issued to

Yes

No

Next

AT&T Wireless PCS d/b/a AT&T Wireless for the construction, maintenance and operation of a wireless telecommunications facility at Site B, 355 South Washington Street, Plainville, Connecticut. The Council denies certification of Site A, located off of Town Line Road, Plainville, Connecticut.

The facility shall be constructed, operated, and maintained substantially as specified in the Council's record in this matter, and subject to the following conditions:

1. The tower shall be designed as a monopole, no taller than necessary to provide the proposed telecommunications services, sufficient to accommodate the antennas of AT&T Wireless PCS LLC, Omnipoint Communications Inc. d/b/a T-Mobile, Cellco partnership d/b/a Verizon Wireless and other entities, both public and private, but such tower shall not exceed a total height of 120 feet above ground level. The height at the top of the antennas shall not exceed a height of 123 feet above ground level.
2. The Certificate Holder shall prepare a Development and Management (D&M) Plan for this site in compliance with Sections 16-50j-75 through 16-50j-77 of the Regulations of Connecticut State Agencies. The D&M Plan shall be served on the Town of Plainville and all parties and intervenors, as listed in the service list, and submitted to and approved by the Council prior to the commencement of facility construction. The D&M shall include:

- a. a detailed site development plan that depicts the location of the access road, compound, tower, utility line, erosion and sedimentation control features, and landscaping;
- b. specifications for the tower, tower foundation, antennas, equipment building, and security fence; and
- c. construction plans for site clearing, water drainage, and erosion and sedimentation control consistent with the 2002 Connecticut Guidelines for Soil Erosion and Sediment Control, as amended.

3. The Certificate Holder shall, prior to the commencement of operation, provide the Council worst-case modeling of electromagnetic radio frequency power density of all proposed entities' antennas at the closest point of uncontrolled access to the tower base, consistent with Federal Communications Commission, Office of Engineering and Technology, Bulletin No. 65, August 1997. The Certificate Holder shall ensure a recalculated report of electromagnetic radio frequency power density is submitted to the Council if and when circumstances in operation cause a change in power density above the levels calculated and provided pursuant to this Decision and Order.

4. Upon the frequencies standards. general radio frequency standards applicable to shall be brought into compliance with such

Yes

No

Next

5. The Certificate Holder shall permit public or private entities to share space on the proposed tower for fair consideration, or shall provide any requesting entity with specific legal, technical, environmental, or economic reasons precluding such tower sharing.
6. The Certificate Holder shall provide reasonable space on the tower for no compensation for any municipal antennas, provided such antennas are compatible with the structural integrity of the tower.
7. If the facility does not initially provide wireless services within one year of completion of construction or ceases to provide wireless services for a period of one year, this Decision and Order shall be void, and the Certificate Holder shall dismantle the tower and remove all associated equipment or reapply for any continued or new use to the Council before any such use is made.
8. Any antenna that becomes obsolete and ceases to function shall be removed within 60 days after such antennas become obsolete and cease to function.
9. Unless otherwise approved by the Council, this Decision and Order shall be void if the facility authorized herein is not operational within one year of the effective date of this Decision and Order or within one year after all appeals to this Decision and Order have been resolved. Any request for extensions of the period shall be filed with the Council not later than sixty days prior to expiration date of the Certificate and shall be served on all parties and intervenors, as listed in the service list. Any proposed modifications to this Decision and Order shall likewise be so served.

Pursuant to General Statutes § 16-50p, we hereby direct that a copy of the Findings of Fact, Opinion, and Decision and Order be served on each person listed below, and notice of issuance shall be published in the Hartford Courant and the Bristol Press.

By this Decision and Order, the Council disposes of the legal rights, duties, and privileges of each party named or admitted to the proceeding in accordance with Section 16-50j-17 of the Regulations of Connecticut State Agencies.

The parties and intervenors to this proceeding are:

<u>Applicant</u>	<u>Its Representative</u>
AT&T Wireless PCS, LLC d/b/a AT&T Wireless	Christopher B. Fisher, Esq. Cuddy & Feder, LLP 90 Maple Avenue White Plains, NY 10601
<input type="radio"/> Yes <input type="radio"/> No	
<input type="button" value="Next"/>	

Intervenor

Omnipoint Communications Inc d/b/a T-Mobile

Its Representative

Stephen J. Humes
LeBoeuf, Lamb, Greene & MacRae, LLP
Goodwin Square
25 Asylum Street
Hartford, CT 06103

Intervenor

Cellco Partnership d/b/a Verizon Wireless

Its Representative

Kenneth C. Baldwin, Esq.
Robinson & Cole, LLP
280 Trumbull Street
Hartford, CT 06103-3597

Party

Robert S. Bocwinski
1785 St. Andrews Place
New Richmond, WI 54017-6050

Yes

No

Next

Add "N" Alt Business

TOWN OF PLAINVILLE
BUILDING PERMIT
793-0221

PERMIT#: 35717
DATE: 10/03/05
RECEIPT: 045638

ESTIMATED COST:	78,000.00	
PERMIT FEE:	1,175.00	
CERT OF OCCUP FEE:	.00	#CO: 00000
ZONING CERT:	.00	#ZP: 00000
STATE FEE:	12.48	
TOTAL FEE:	1,187.48	
MISCELLANEOUS INCOME	.00	

I hereby apply for a building permit to:
cell tower facility w/85' X 90' fenced gravel compound

Lot#:	Location: 335 South Washington St.		
OWNER: Display Properties LLC		CONTRACTOR: New Cingular Wireless PCS	
335 S. Washington Street		500 Enterprise Drive	
Plainville, CT	06062	Rocky Hill, CT	06067
747-9110			

I hereby certify that the proposed work is authorized by the owner of record and that I have been authorized by the owner to make this application as an authorized agent and we agree to conform to all of the requirements of the laws of the State of Connecticut and the ordinances of the Town of Plainville and to notify the Building Official of any alteration in the plans or specifications of the building for which the permit is asked.

Applicant _____
Date

Approved By William Vann 10/20/05
Date

Exhibit B

Plainville, CT : Assessor Database

Property Search:

Parcel ID:
Alternate ID:
Owner 1 Name:
Street Number:
Street Name:

Property Detail:

Parcel ID:	Alternate ID/Map Block Lot:	Card:	Card:	Street Name:	Street Number:	Zoning:	LUC:	Acre:
42-A-03	R05380	1	1	S WASHINGTON ST	335	RI	Manufacturing Warehouse Facilities	8.00

Owner Information:

Owner 1 Name:	DISPLAY PROPERTIES LLC
Owner 2 Name:	
Street 1:	335 S WASHINGTON ST
Street 2:	
City:	PLAINVILLE
State:	CT
Zip:	06062
Volume:	374
Page:	357
Deed Date:	0000-00-00

Building Information:

Building Number:	1
Units:	1
Structure Type:	WAREHOUSE
Grade:	B-
Identical Units:	1
Year Built:	1989

Valuation:

Appraised Land:	\$467,600.00
Appraised Bldg:	\$3,284,900.00
Appraised Total:	\$3,752,500.00
Total Assessment:	\$2,626,750.00

Property Images:

Picture:
There is no picture available.

Sketch:

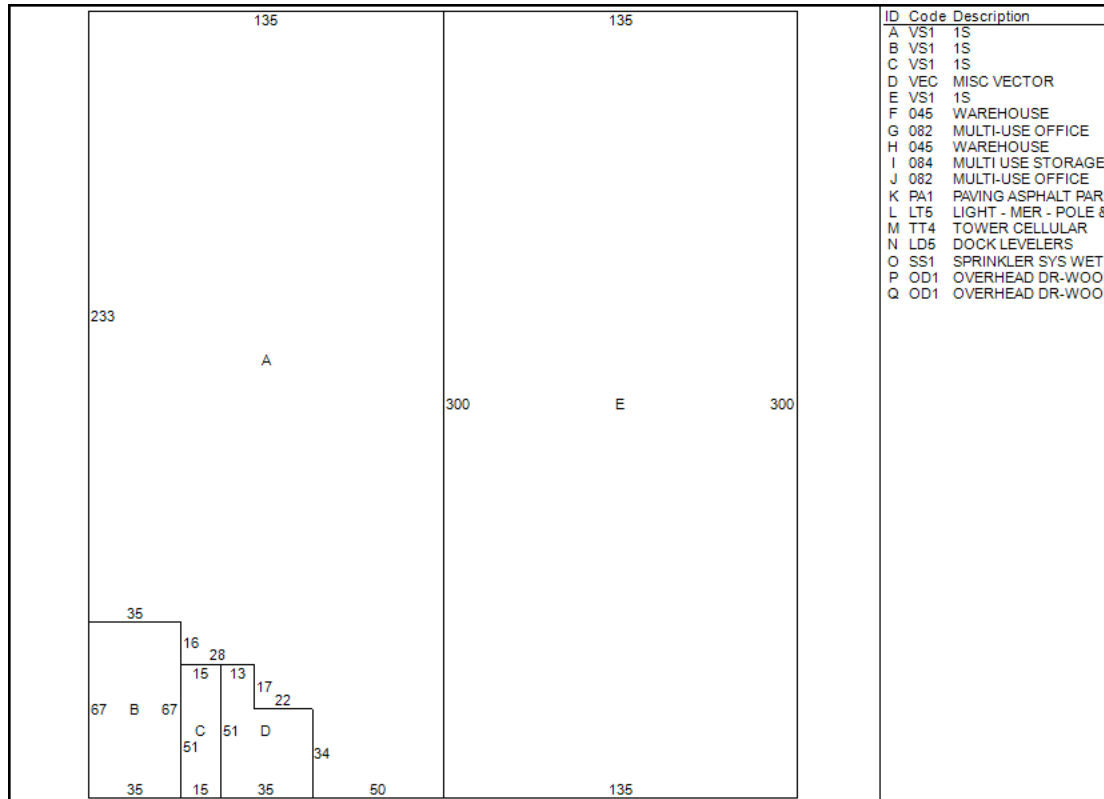

Sales History:

Book:	Page:	Sale Date:	Price:	Validity:	Sale Type:
374	357	03/27/2001	1,953,261	B	2
130	418	05/07/1963			
261	271	09/14/1988			
261	313	09/14/1988			
374	357	03/27/2001			

Out-Buildings:

Code:	Description:	Units:	Year Built:	Size1:	Size2:	Area:	Grade:	Condition:
PA1	PAVING ASPHALT PARKING	1	1989	1	9200	9200	C	NORMAL (Comm)
LT5	LIGHT - MER - POLE & BRK	4	2006	0	0	1	C	NORMAL (Comm)
TT4	TOWER CELLULAR	1	2000	1	120	120	C	NORMAL (Comm)

Building Interior/Exterior Information:

Floor From:	Floor To:	Area:	Use Type:	Exterior Walls:	Contruction Type:	Heating:	A/C:	Plumbing:	Functional UI
01	01	39140	WAREHOUSE	METAL, SANDWICH	FIRE RESISTANT	UNIT HEATERS	NONE	NORMAL	3
01	01	34279	WAREHOUSE	METAL, SANDWICH	FIRE RESISTANT	UNIT HEATERS	NONE	NORMAL	3
01	01	7584	MULTI-USE OFFICE	METAL, SANDWICH	FIRE RESISTANT	HOT AIR	CENTRAL	NORMAL	2
M1	M1	2179	MULTI USE STORAGE	METAL, SANDWICH	FIRE RESISTANT	HOT AIR	NONE	NONE	3

The information delivered through this on-line database is provided in the spirit of open access to government information and is intended as an enhanced service and convenience for citizens of Plainville, CT. The providers of this database: Tyler CLT, Big Room Studios, and Plainville, CT assume no liability for any error or omission in the information provided here.

Comments regarding this service should be directed to: heering@plainville-ct.gov

Sun. August 2, 2020 : 12:34 PM : 0.17s : 10mb

Town of Plainville, Connecticut - Assessment Parcel Map

Parcel: 42-A-03

Address: 335 S WASHINGTON ST

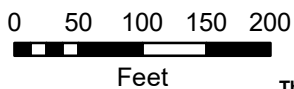

Approximate Scale:
1 inch = 150 feet

Map Produced July 2020

Disclaimer: This map is for informational purposes only. All information is subject to verification by any user. The Town of Plainville and its mapping contractors assume no legal responsibility for the information contained herein.

Exhibit C

MODIFICATION OF EXISTING WIRELESS FACILITY BY



T-MOBILE NORTHEAST LLC

NATIONAL HARDENING PROJECT

CROWN CASTLE BU#: 857012

SITE NUMBER: CT11378G

SITE NAME: CT378/ATT FT PLAINVILLE2

**SITE ADDRESS: 335 S. WASHINGTON STREET
PLAINVILLE, CT 06062**

APPLICANT:

T-Mobile
T-MOBILE NORTHEAST LLC

35 GRIFFIN ROAD SOUTH
BLOOMFIELD, CT 06002
860-692-7100

PROJECT MANAGER



420 MAIN STREET, BLDG 4
STURBRIDGE, MA 01566
203-275-6669

CONSULTANT:



462 WALNUT STREET, SUITE 1
NEWTON, MA 02460
617-212-3123

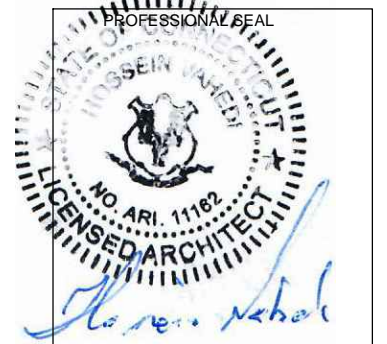

THIS DOCUMENT IS THE DESIGN PROPERTY AND COPYRIGHT OF FORESITE, LLC. AND FOR THE EXCLUSIVE USE BY THE TITLE CLIENT. DUPLICATION OR USE WITHOUT THE EXPRESS WRITTEN CONSENT OF THE CREATOR IS STRICTLY PROHIBITED. DRAWING SCALES ARE INTENDED FOR 11"x17" SIZE PRINTED MEDIA ONLY. ALL OTHER PRINTED SIZES ARE DEEMED "NOT TO SCALE".

REV	DESCRIPTION	DATE
A	PRELIMINARY	04/05/22
0	FINAL ISSUED	06/03/22

SITE NUMBER: CT11378G
SITE NAME: CT378/ATT FT PLAINVILLE2
CROWN CASTLE BU#: 807133
SITE ADDRESS: 335 S. WASHINGTON STREET
PLAINVILLE, CT 06062

SHEET TITLE:
T-1: TITLE SHEET

PROJECT NOTES:

- THIS IS AN UNMANNED TELECOMMUNICATION FACILITY AND NOT FOR HUMAN HABITATION:
HANDICAPPED ACCESS IS NOT REQUIRED.
POTABLE WATER OR SANITARY SERVICE IS NOT REQUIRED.
NO OUTDOOR STORAGE OR ANY SOLID WASTE RECEPTACLES REQUIRED.
- DEVELOPMENT AND USE OF THE SITE WILL CONFORM TO ALL APPLICABLE CODES, ORDINANCES AND SPECIFICATIONS.

CODE COMPLIANCE:

ALL WORK SHALL COMPLY WITH THE CURRENT NATIONAL AND CONNECTICUT STATE BUILDING AND LIFE SAFETY CODES, SUPPLEMENTS AND AMENDMENTS INCLUDING BUT NOT LIMITED TO THE LATEST EDITION OF:

- CONNECTICUT STATE BUILDING CODE (CSBC).
- ANSI/TIA-222-G STRUCTURAL STANDARD FOR ANTENNA SUPPORTING STRUCTURES AND ANTENNAS.
- NATIONAL ELECTRICAL CODE (NEC) FOR POWER AND GROUNDING REQUIREMENTS.
- OCCUPATIONAL SAFETY AND HEALTH ACT (OSHA).
- NFPA - NATIONAL FIRE PROTECTION ASSOCIATION.



Connecticut - Call Before You Dig
811 or
1-800-922-4455

Advance Notice:
Minimum of 2 working days in advance, no more than 30 days in advance

CONTRACTOR'S NOTES:

CONTRACTOR SHALL VERIFY ALL PLANS, EXISTING DIMENSIONS, AND CONDITIONS ON THE JOB SITE. CONTRACTOR SHALL IMMEDIATELY NOTIFY THE ARCHITECT/ENGINEER IN WRITING OF ANY DISCREPANCIES BEFORE PROCEEDING WITH THE WORK. FAILURE TO NOTIFY THE ARCHITECT/ENGINEER PLACES THE RESPONSIBILITY ON THE CONTRACTOR TO CORRECT THE DISCREPANCIES AT THE CONTRACTOR'S EXPENSE.

APPROVALS:

APPROVAL	DATE
FSA CM	
RF ENGINEER	
FOPS	
T-MOBILE ENGINEERING AND DEVELOPMENT	

SITE IMAGE:



SITE VICINITY :

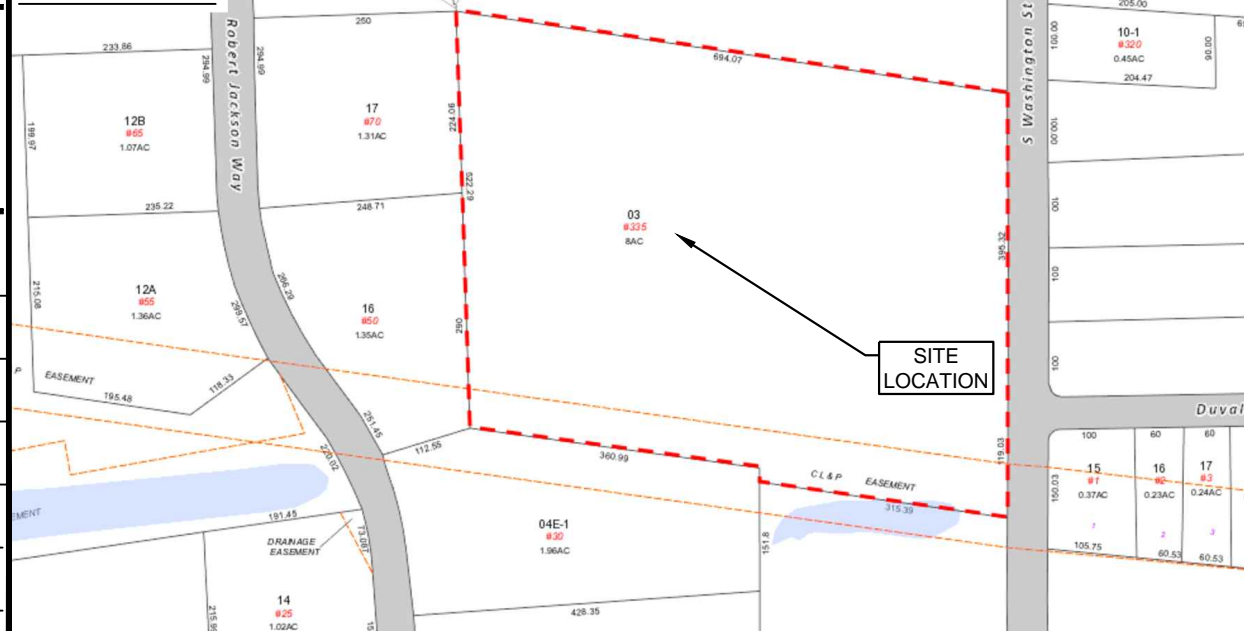

PROJECT DESCRIPTION:

THE PROJECT SCOPE CONSISTS OF INSTALLATION OF A NEW GENERAC 48 KW AC DIESEL GENERATOR AND TANK FOR AN EXISTING TELECOM BASE STATION.
NO SIGNIFICANT GRADING IS REQUIRED AND ALL PROPOSED CONSTRUCTION WILL BE CONTAINED WITHIN THE LIMITS OF THE EXISTING TOWER SITE LEASE AREA.

PROJECT INFORMATION:

ADDRESS: 335 S. WASHINGTON STREET
PLAINVILLE, CT 06062

COORDINATES: 41.6531 N, W -72.8769

STRUCTURE TYPE: MONOPOLE

JURISDICTION: TOWN OF PLAINVILLE, CT

PARCEL ID: MAP 42, BLOCK A, LOT 03

ZONING DISTRICT: RI

PROJECT TEAM:

APPLICANT: T-MOBILE NORTHEAST, LLC.
35 GRIFFIN ROAD SOUTH
BLOOMFIELD, CT 06002
860-692-7100

PROPERTY OWNER: DISPLAY PROPERTIES LLC
335 S WASHINGTON ST
PLAINVILLE, CT 06062

TOWER OWNER: CROWN CASTLE INC.
2000 CORPORATE DRIVE
CANONSBURG, PA 15317

PROJECT MANAGER: NORTHEAST SITE SOLUTIONS
420 MAIN STREET, BLDG 4
STURBRIDGE, MA 01566
SHELDON FREINCLE
SHELDON@NORTHEASTSITESOLUTIONS.COM
201-776-8521

ENGINEERING CONSULTANTS: FORESITE LLC
462 WALNUT ST
NEWTON, MA 02460
SAEED MOSSAVAT
SMOSSAVAT@FORESITELLC.COM
617-212-3123

SHEET INDEX:

- T-1: TITLE SHEET
- N-1: GENERAL NOTES
- A-1: SITE LOCATION MAP
- A-2: SITE PLAN
- A-3: PARTIAL SITE PLAN
- A-4: GENERATOR SPECIFICATIONS
- A-5: GENERATOR SPECIFICATIONS
- A-6: AUTOMATIC TRANSFER SWITCH SPECIFICATIONS
- A-7: CONCRETE PAD AND UNDERGROUND UTILITY DETAILS
- E-1: ELECTRICAL DETAILS
- G-1: GROUNDING DETAILS

Copyright © 2020 Foresite LLC all rights reserved. The details, templates, drawing formats or any portion of this document generated by Foresite LLC may not be duplicated, traced or used otherwise for any profit-driven enterprise.

GENERAL NOTES:

1. THE CONTRACTOR SHALL GIVE ALL NOTICES AND COMPLY WITH ALL LAWS, ORDINANCES, RULES, REGULATIONS AND LAWFUL ORDERS OF ANY PUBLIC AUTHORITY, MUNICIPAL AND UTILITY COMPANY SPECIFICATIONS, AND LOCAL AND STATE JURISDICTIONAL CODES BEARING ON THE PERFORMANCE OF THE WORK. THE WORK PERFORMED ON THE PROJECT AND THE MATERIALS INSTALLED SHALL BE IN STRICT ACCORDANCE WITH ALL APPLICABLE CODES, REGULATIONS, AND ORDINANCES.
2. THE ARCHITECT/ENGINEER HAS MADE EVERY EFFORT TO SET FORTH IN THE CONSTRUCTION AND CONTRACT DOCUMENTS THE COMPLETE SCOPE OF WORK. THE CONTRACTOR BIDDING THE JOB IS NEVERTHELESS CAUTIONED THAT MINOR OMISSIONS OR ERRORS IN THE DRAWINGS AND OR SPECIFICATIONS SHALL NOT EXCUSE SAID CONTRACTOR FROM COMPLETING THE PROJECT AND IMPROVEMENTS IN ACCORDANCE WITH THE INTENT OF THESE DOCUMENTS.
3. THE CONTRACTOR OR BIDDER SHALL BEAR THE RESPONSIBILITY OF NOTIFYING (IN WRITING) THE CLIENT'S REPRESENTATIVE OF ANY CONFLICTS, ERRORS, OR OMISSIONS PRIOR TO THE SUBMISSION OF CONTRACTOR'S PROPOSAL OR PERFORMANCE OF WORK.
5. THE CONTRACTOR SHALL VISIT THE JOB SITE PRIOR TO THE SUBMISSION OF BIDS OR PERFORMING WORK TO FAMILIARIZE HIMSELF WITH THE FIELD CONDITIONS AND TO VERIFY THAT THE PROJECT CAN BE CONSTRUCTED IN ACCORDANCE WITH THE CONSTRUCTION DOCUMENTS.
6. THE CONTRACTOR SHALL INSTALL ALL EQUIPMENT AND MATERIALS ACCORDING TO THE MANUFACTURER'S / VENDOR'S SPECIFICATIONS UNLESS NOTED OTHERWISE OR WHERE LOCAL CODES OR ORDINANCES TAKE PRECEDENCE.
7. THE CONTRACTOR SHALL MAKE NECESSARY PROVISIONS TO PROTECT EXISTING IMPROVEMENTS DURING CONSTRUCTION.
8. THE CONTRACTOR SHALL COMPLY WITH ALL PERTINENT SECTIONS OF THE BASIC STATE BUILDING CODE, LATEST EDITION, AND ALL OSHA REQUIREMENTS AS THEY APPLY TO THIS PROJEC
9. THE CONTRACTOR SHALL NOTIFY THE CLIENT'S REPRESENTATIVE IN WRITING WHERE A CONFLICT OCCURS ON ANY OF THE CONTRACT DOCUMENTS. THE CONTRACTOR IS NOT TO ORDER MATERIAL OR CONSTRUCT ANY PORTION OF THE WORK THAT IS IN CONFLICT UNTIL CONFLICT IS RESOLVED BY THE CLIENT'S REPRESENTATIVE.
10. THE WORK SHALL CONFORM TO THE CODES AND STANDARDS OF THE FOLLOWING AGENCIES AS FURTHER CITED HEREIN:
 - A. ASTM: AMERICAN SOCIETY FOR TESTING AND MATERIALS, AS PUBLISHED IN "COMPILATION OF ASTM STANDARDS BUILDING CODES" OR LATEST EDITION.
 - B. AWS: AMERICAN WELDING SOCIETY INC. AS PUBLISHED IN "STANDARD D1.1-08, STRUCTURAL WELDING CODE" OR LATEST EDITION.
 - C. AISC: AMERICAN INSTITUTE FOR STEEL CONSTRUCTION AS PUBLISHED IN "CODE FOR STANDARD PRACTICE FOR STEEL BUILDINGS AND BRIDGES"; "SPECIFICATIONS FOR THE DESIGN, FABRICATION AND ERECTION OF STRUCTURAL STEEL FOR BUILDINGS" (LATEST EDITION).
11. BOLTING:
 - A. BOLTS SHALL BE CONFORMING TO ASTM A325 HIGH STRENGTH, HOT DIP GALVANIZED WITH ASTM A153 HEAVY HEX TYPE NUTS.
 - B. BOLTS SHALL BE 3/4"Ø MINIMUM (UNLESS OTHERWISE NOTED)
 - C. ALL CONNECTIONS SHALL BE 2 BOLTS MINIMUM.
12. FABRICATION:
 - A. FABRICATION OF STEEL SHALL CONFORM TO THE AISC AND AWS STANDARDS AND CODES (LATEST EDITION).
 - B. ALL STRUCTURAL STEEL SHALL BE HOT-DIP GALVANIZED AFTER FABRICATION IN ACCORDANCE WITH ASTM A123 (LATEST EDITION), UNLESS OTHERWISE NOTED.
13. ERECTION OF STEEL:
 - A. PROVIDE ALL ERECTION EQUIPMENT, BRACING, PLANKING, FIELD BOLTS, NUTS, WASHERS, DRIFT PINS, AND SIMILAR MATERIALS WHICH DO NOT FORM A PART OF THE COMPLETED CONSTRUCTION BUT ARE NECESSARY FOR ITS PROPER ERECTION.
 - B. ERECT AND ANCHOR ALL STRUCTURAL STEEL IN ACCORDANCE WITH AISC REFERENCE STANDARDS. ALL WORK SHALL BE ACCURATELY SET TO ESTABLISHED LINES AND ELEVATIONS AND RIGIDLY FASTENED IN PLACE WITH SUITABLE ATTACHMENTS TO THE CONSTRUCTION OF THE BUILDING.
 - C. TEMPORARY BRACING, GUYING AND SUPPORT SHALL BE PROVIDED TO KEEP THE STRUCTURE SAFE AND ALIGNED AT ALL TIMES DURING CONSTRUCTION, AND TO PREVENT DANGER TO PERSONS AND PROPERTY. CHECK ALL TEMPORARY LOADS AND STAY WITHIN SAFE CAPACITY OF ALL BUILDING COMPONENTS.
14. RELATED WORK, FURNISH THE FOLLOWING WORK AS SPECIFIED UNDER CONSTRUCTION DOCUMENTS, BUT COORDINATE WITH OTHER TRADES PRIOR TO BID:
 - A. FLASHING OF OPENING INTO OUTSIDE WALLS

- B. SEALING AND CAULKING ALL OPENINGS
- C. PAINTING
- D. CUTTING AND PATCHING
15. REQUIREMENTS OF REGULATORY AGENCIES:
 - A. FURNISH U.L. LISTED EQUIPMENT WHERE SUCH LABEL IS AVAILABLE. INSTALL IN CONFORMANCE WITH U.L. STANDARDS WHERE APPLICABLE.
 - B. INSTALL ANTENNA, ANTENNA CABLES, GROUNDING SYSTEM IN ACCORDANCE WITH DRAWINGS AND SPECIFICATION IN EFFECT AT PROJECT LOCATION AND RECOMMENDATIONS OF STATE AND LOCAL BUILDING CODES, AND SPECIAL CODES HAVING JURISDICTION OVER SPECIFIC PORTIONS OF WORK. THIS WORK INCLUDES BUT IS NOT LIMITED TO THE FOLLOWING:
 - C. TIA-EIA - 222 (LATEST EDITION). STRUCTURAL STANDARDS FOR STEEL ANTENNA TOWERS AND ANTENNA SUPPORTING STRUCTURES.
 - D. FAA - FEDERAL AVIATION ADMINISTRATION ADVISORY CIRCULAR AC 70/7460-IH, OBSTRUCTION MARKING AND LIGHTING.
 - E. FCC - FEDERAL COMMUNICATIONS COMMISSION RULES AND REGULATIONS FORM 715, OBSTRUCTION MARKING AND LIGHTING SPECIFICATION FOR ANTENNA STRUCTURES AND FORM 715A, HIGH INTENSITY OBSTRUCTION LIGHTING SPECIFICATIONS FOR ANTENNA STRUCTURES.
 - F. AISC - AMERICAN INSTITUTE OF STEEL CONSTRUCTION SPECIFICATION FOR STRUCTURAL JOINTS USING ASTM A325 BOLTS (LATEST EDITION).
 - G. NEC - NATIONAL ELECTRICAL CODE - ON TOWER LIGHTING KITS.
 - H. UL - UNDERWRITER'S LABORATORIES APPROVED ELECTRICAL PRODUCTS.
 - I. IN ALL CASES, PART 77 OF THE FAA RULES AND PARTS 17 AND 22 OF THE FCC RULES ARE APPLICABLE AND IN THE EVENT OF CONFLICT, SUPERSEDE ANY OTHER STANDARDS OR SPECIFICATIONS.
 - J. 2018 LIFE SAFETY CODE NFPA - 101.

APPLICANT:

T-MOBILE NORTHEAST LLC
 35 GRIFFIN ROAD SOUTH
 BLOOMFIELD, CT 06002
 860-692-7100

PROJECT MANAGER

 420 MAIN STREET, BLDG 4
 STURBRIDGE, MA 01566
 203-275-6669

CONSULTANT:

 Architects . Engineers . Surveyors
 462 WALNUT STREET, SUITE 1
 NEWTON, MA 02460
 617-212-3123



THIS DOCUMENT IS THE DESIGN PROPERTY AND COPYRIGHT OF FORESITE, LLC. AND FOR THE EXCLUSIVE USE BY THE TITLE CLIENT. DUPLICATION OR USE WITHOUT THE EXPRESS WRITTEN CONSENT OF THE CREATOR IS STRICTLY PROHIBITED. DRAWING SCALES ARE INTENDED FOR 11"x17" SIZE PRINTED MEDIA ONLY. ALL OTHER PRINTED SIZES ARE DEEMED "NOT TO SCALE".

REV	DESCRIPTION	DATE
A	PRELIMINARY	04/05/22
0	FINAL ISSUED	06/03/22

SITE NUMBER: CT11378G
 SITE NAME: CT378/ATT FT PLAINVILLE2
CROWN CASTLE BU#: 807133
 SITE ADDRESS: 335 S. WASHINGTON STREET
 PLAINVILLE, CT 06062

SHEET TITLE:
N-1: NOTES AND DISCLAIMERS

Copyright © 2020 Foresite LLC all rights reserved. The details, templates, drawing formats or any portion of this document generated by Foresite LLC may not be duplicated, traced or used otherwise for any profit-driven enterprise.

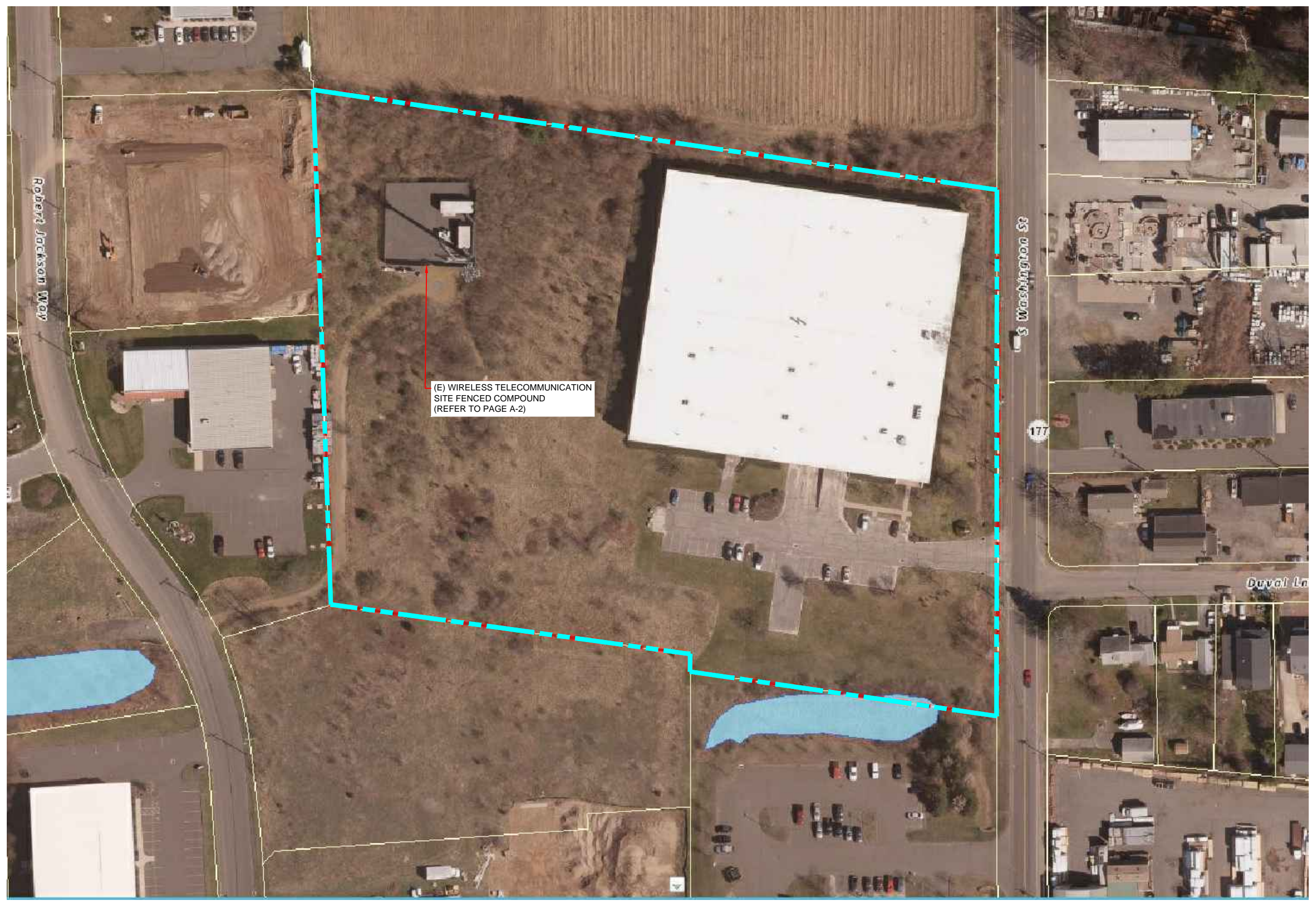

(E) WIRELESS TELECOMMUNICATION
SITE FENCED COMPOUND
(REFER TO PAGE A-2)

SITE LOCATION MAP
SCALE: 1" = 100'

1
A-1

APPLICANT:
T-Mobile
T-MOBILE NORTHEAST LLC
35 GRIFFIN ROAD SOUTH
BLOOMFIELD, CT 06002
860-692-7100

PROJECT MANAGER

420 MAIN STREET, BLDG 4
STURBRIDGE, MA 01566
203-275-6669

CONSULTANT:
FORESITE LLC
Architects . Engineers . Surveyors
462 WALNUT STREET, SUITE 1
NEWTON, MA 02460
617-212-3123



THIS DOCUMENT IS THE DESIGN PROPERTY AND COPYRIGHT OF FORESITE, LLC, AND FOR THE EXCLUSIVE USE BY THE TITLE CLIENT. DUPLICATION OR USE WITHOUT THE EXPRESS WRITTEN CONSENT OF THE CREATOR IS STRICTLY PROHIBITED. DRAWING SCALES ARE INTENDED FOR 11"x17" SIZE PRINTED MEDIA ONLY. ALL OTHER PRINTED SIZES ARE DEEMED "NOT TO SCALE".

REV	DESCRIPTION	DATE
A	PRELIMINARY	04/05/22
0	FINAL ISSUED	06/03/22

SITE NUMBER: CT11378G
SITE NAME: CT378/ATT FT PLAINVILLE2
CROWN CASTLE BU#: 807133
SITE ADDRESS: 335 S. WASHINGTON STREET
PLAINVILLE, CT 06062

SHEET TITLE:
A-1: SITE LOCATION

Copyright © 2020 Foresite LLC all rights reserved. The details, templates, drawing formats or any portion of this document generated by Foresite LLC may not be duplicated, traced or used otherwise for any profit-driven enterprise.

APPROX. TRUE NORTH

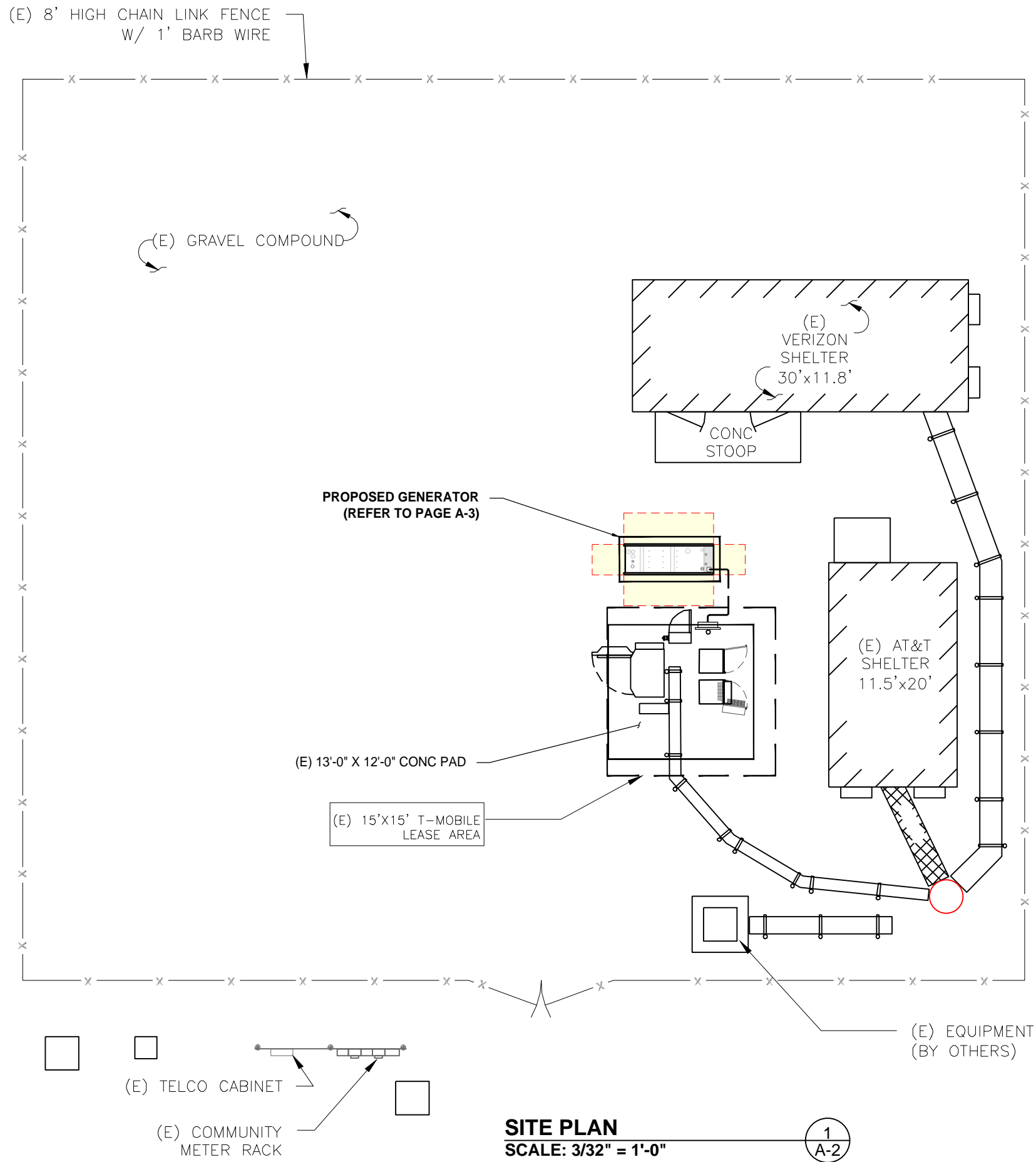

SITE PLAN
 SCALE: 3/32" = 1'-0"
 1
 A-2

APPLICANT:
T-Mobile
T-MOBILE NORTHEAST LLC
 35 GRIFFIN ROAD SOUTH
 BLOOMFIELD, CT 06002
 860-692-7100

PROJECT MANAGER

 420 MAIN STREET, BLDG 4
 STURBRIDGE, MA 01566
 203-275-6669

CONSULTANT:
FORESITE LLC
 Architects . Engineers . Surveyors
 462 WALNUT STREET, SUITE 1
 NEWTON, MA 02460
 617-212-3123

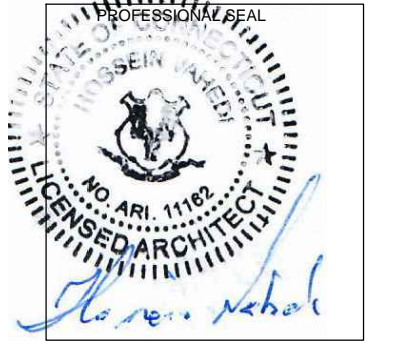

THIS DOCUMENT IS THE DESIGN PROPERTY AND COPYRIGHT OF FORESITE, LLC. AND FOR THE EXCLUSIVE USE BY THE TITLE CLIENT. DUPLICATION OR USE WITHOUT THE EXPRESS WRITTEN CONSENT OF THE CREATOR IS STRICTLY PROHIBITED. DRAWING SCALES ARE INTENDED FOR 11"x17" SIZE PRINTED MEDIA ONLY. ALL OTHER PRINTED SIZES ARE DEEMED "NOT TO SCALE".

REV	DESCRIPTION	DATE
A	PRELIMINARY	04/05/22
0	FINAL ISSUED	06/03/22

SITE NUMBER: CT11378G
 SITE NAME: CT378/ATT FT PLAINVILLE2
CROWN CASTLE BU#: 807133
 SITE ADDRESS: 335 S. WASHINGTON STREET
 PLAINVILLE, CT 06062

SHEET TITLE:
 A-1: SITE PLAN

Copyright © 2020 Foresite LLC all rights reserved. The details, templates, drawing formats or any portion of this document generated by Foresite LLC may not be duplicated, traced or used otherwise for any profit-driven enterprise.

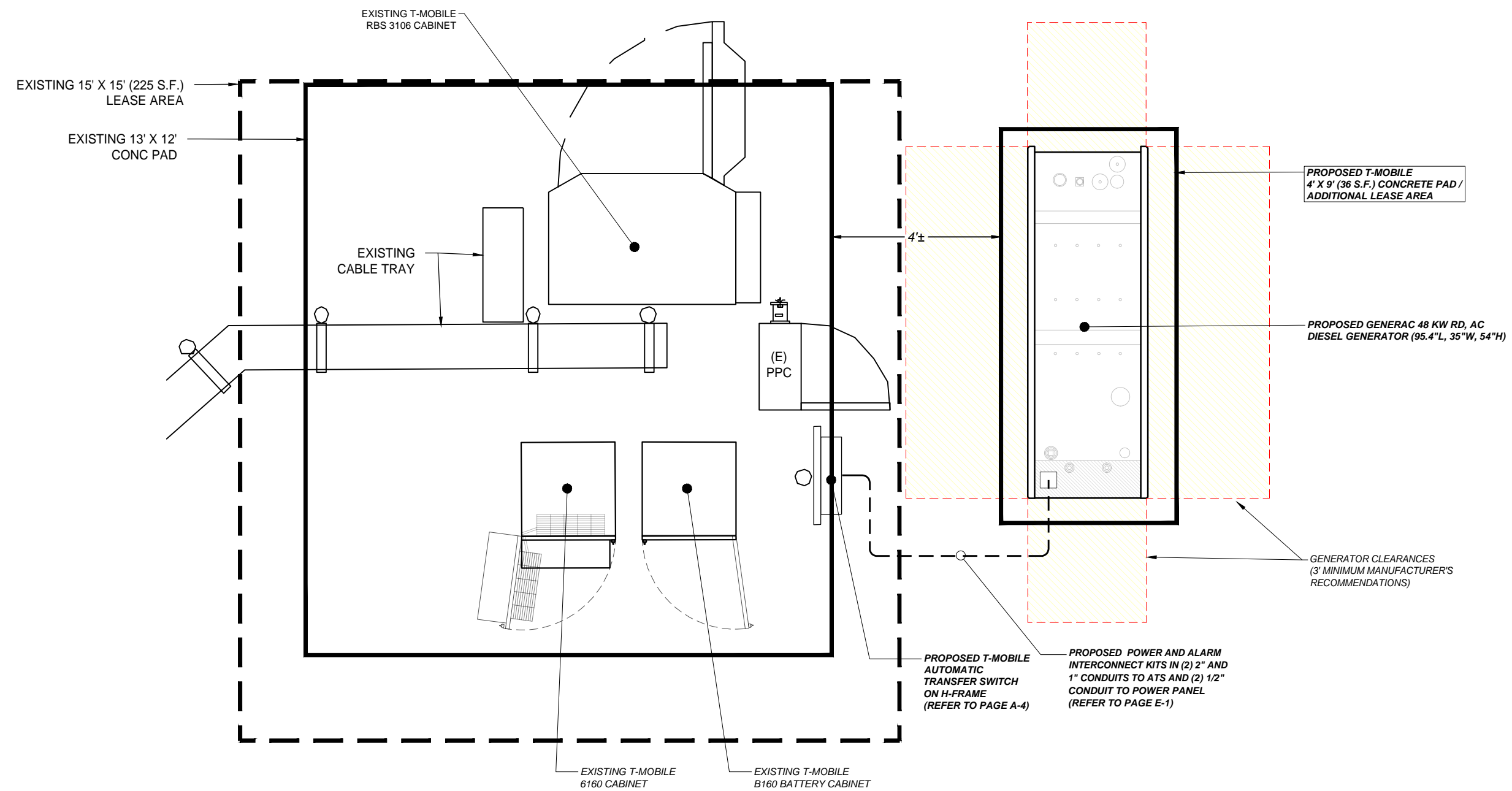

PARTIAL SITE PLAN
SCALE: 3/8" = 1'-0"

2
A-3

APPLICANT:
T-Mobile
T-MOBILE NORTHEAST LLC
35 GRIFFIN ROAD SOUTH
BLOOMFIELD, CT 06002
860-692-7100

PROJECT MANAGER
NORTHEAST SITE SOLUTIONS
Turning Wireless Development
420 MAIN STREET, BLDG 4
STURBRIDGE, MA 01566
203-275-6669

CONSULTANT:
FORESITE LLC
Architects . Engineers . Surveyors
462 WALNUT STREET, SUITE 1
NEWTON, MA 02460
617-212-3123



THIS DOCUMENT IS THE DESIGN PROPERTY AND COPYRIGHT OF FORESITE, LLC. AND FOR THE EXCLUSIVE USE BY THE TITLE CLIENT. DUPLICATION OR USE WITHOUT THE EXPRESS WRITTEN CONSENT OF THE CREATOR IS STRICTLY PROHIBITED. DRAWING SCALES ARE INTENDED FOR 11"x17" SIZE PRINTED MEDIA ONLY. ALL OTHER PRINTED SIZES ARE DEEMED "NOT TO SCALE".

REV	DESCRIPTION	DATE
A	PRELIMINARY	04/05/22
0	FINAL ISSUED	06/03/22

SITE NUMBER: CT11378G
SITE NAME: CT378/ATT FT PLAINVILLE2
CROWN CASTLE BU#: 807133
SITE ADDRESS: 335 S. WASHINGTON STREET
PLAINVILLE, CT 06062

SHEET TITLE:
A-3: PARTIAL SITE PLAN

Copyright © 2020 Foresite LLC all rights reserved. The details, templates, drawing formats or any portion of this document generated by Foresite LLC may not be duplicated, traced or used otherwise for any profit-driven enterprise.

GENERAC RD 48 KW AC DIESEL GENERATOR AND TANK

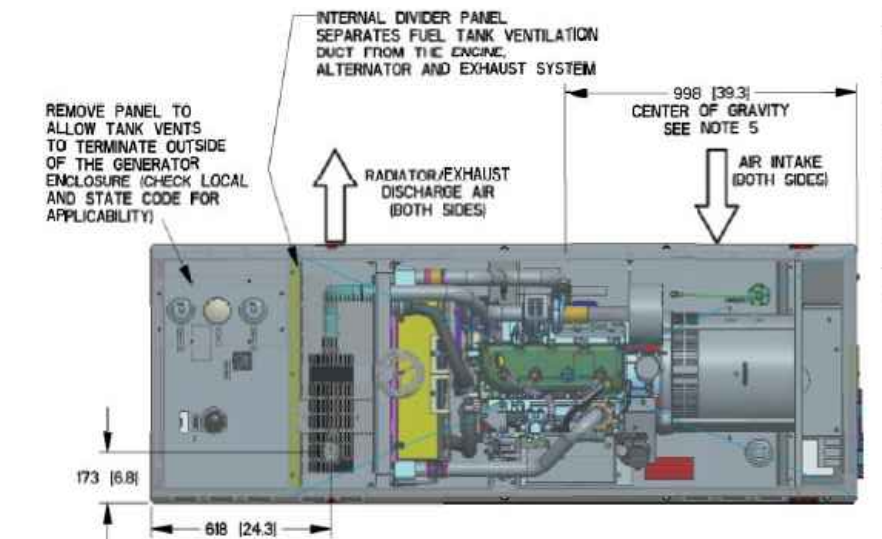

LIFT-OFF DOOR PROVIDES ACCESS TO:
 FUEL FILL, FUEL LEVEL GAUGE,
 NORMAL VENT, INNER TANK
 EMERGENCY VENT, OUTER TANK
 EMERGENCY VENT, OPTIONAL
 90% ALARM ASSEMBLY,
 OPTIONAL 5 GALLON SPILL
 BOX

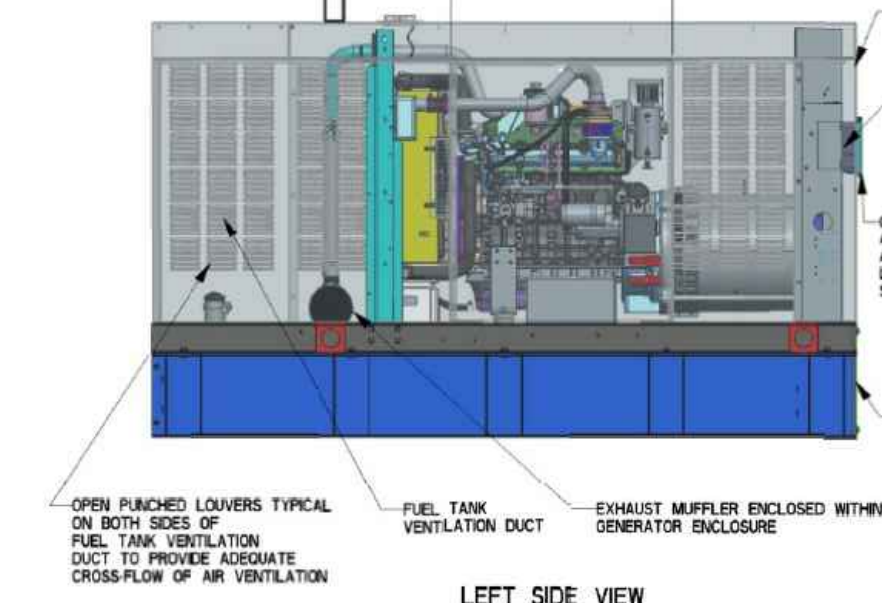

SERVICE ITEM	34L
OIL FILL CAP	RIGHT SIDE
OIL DIP STICK	RIGHT SIDE
OIL FILTER	RIGHT SIDE
OIL DRAIN HOSE	RIGHT SIDE
RADIATOR DRAIN HOSE	LEFT SIDE
AIR CLEANER ELEMENT	RIGHT SIDE
MUFFLER	FRONT
FAN BELT	EITHER SIDE
BATTERY	LEFT SIDE

REFERENCE OWNERS MANUAL FOR PERIODIC REPLACEMENT PART LISTINGS.

WEIGHT DATA WITH EMPTY BASE TANK (SEE NOTE 5)	
GENERATOR AS SHOWN (STEEL ENCL)	997 [2197]
WITH WOODEN SHIPPING SKID	1042 [2297]

- NOTES:**
- MINIMUM RECOMMENDED CONCRETE PAD SIZE: 194 (47) WIDE X 2718 (107) LONG. REFERENCE INSTALLATION GUIDE SUPPLIED WITH UNIT FOR CONCRETE PAD GUIDELINES.
 - ALLOW SUFFICIENT ROOM ON ALL SIDES OF THE GENERATOR FOR MAINTENANCE AND SERVICING. THIS UNIT MUST BE INSTALLED IN ACCORDANCE WITH CURRENT APPLICABLE NFPA 37 AND NFPA 70 STANDARDS AS WELL AS ANY OTHER FEDERAL, STATE AND LOCAL CODES.
 - CONTROL PANEL / CIRCUIT BREAKER INFORMATION:
 - SEE SPECIFICATION SHEET OR OWNERS MANUAL
 - ACCESSIBLE THROUGH CUSTOMER ACCESS ASSEMBLY DOOR ON REAR OF GENERATOR
 - REMOVE THE REAR TANK AND REAR ENCLOSURE COVER PANEL TO ACCESS THE STUB-UP AREAS AS FOLLOWS:
 - HIGH VOLTAGE CONNECTION INCLUDING AC LOAD LEAD CONDUIT CONNECTION
 - NEUTRAL CONNECTION, BATTERY CHARGER (20 VOLT AC @ 0.5 AMP MAX) CONNECTION.
 - LOW VOLTAGE CONNECTIONS INCLUDING TRANSFER SWITCH CONTROL WIRES
 - CENTER OF GRAVITY AND WEIGHT MAY CHANGE DUE TO UNIT OPTIONS.
 - ENGINE SERVICE CONNECTIONS:
 OIL DRAIN: 3/8" NPT
 EXHAUST OUTLET: 2" O.D.
 - BOTTOM OF GENERATOR SET MUST BE ENCLOSED TO PREVENT PEST INTRUSION AND RECIRCULATION OF DISCHARGE AIR AND/OR IMPROPER COOLING AIR FLOW.
 - EXHAUST SYSTEM MAXIMUM BACK PRESSURE: 36 INCHES H2O.
 - REFERENCE OWNERS MANUAL FOR LIFTING WARNINGS.
 - MOUNTING BOLTS OR STUDS TO CONCRETE PAD SHALL BE 5/8-11 GRADE 5 (USE STANDARD SAE TORQUE SPECS)

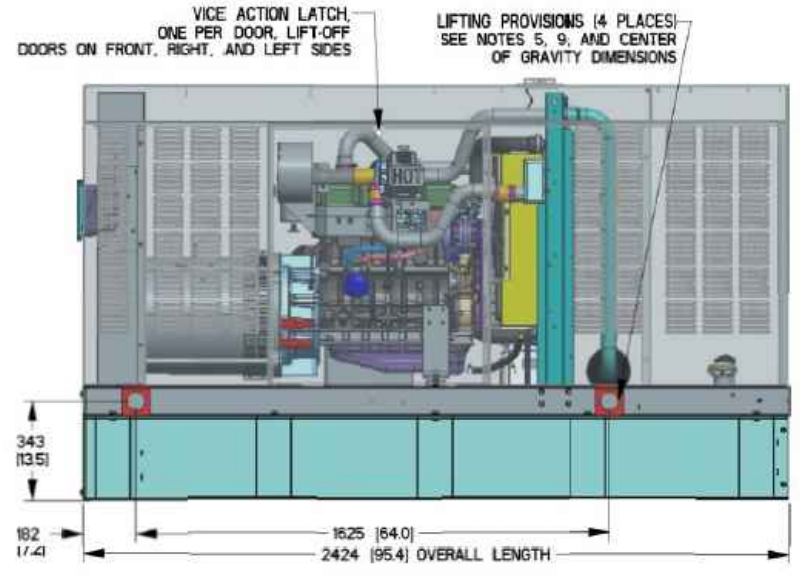
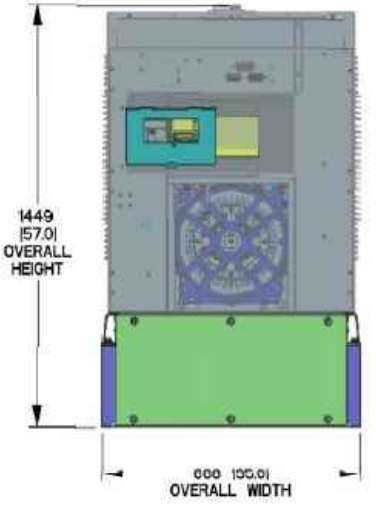

GENERATOR SPECIFICATION
 SCALE: N.T.S.

1
A-4

APPLICANT:
T-Mobile
T-MOBILE NORTHEAST LLC
 35 GRIFFIN ROAD SOUTH
 BLOOMFIELD, CT 06002
 860-692-7100

PROJECT MANAGER

 420 MAIN STREET, BLDG 4
 STURBRIDGE, MA 01566
 203-275-6669

CONSULTANT:
FORESITE LLC
 Architects • Engineers • Surveyors
 462 WALNUT STREET, SUITE 1
 NEWTON, MA 02460
 617-212-3123



THIS DOCUMENT IS THE DESIGN PROPERTY AND COPYRIGHT OF FORESITE, LLC, AND FOR THE EXCLUSIVE USE BY THE TITLE CLIENT. DUPLICATION OR USE WITHOUT THE EXPRESS WRITTEN CONSENT OF THE CREATOR IS STRICTLY PROHIBITED. DRAWING SCALES ARE INTENDED FOR 11"x17" SIZE PRINTED MEDIA ONLY. ALL OTHER PRINTED SIZES ARE DEEMED "NOT TO SCALE".

REV	DESCRIPTION	DATE
A	PRELIMINARY	04/05/22
0	FINAL ISSUED	06/03/22

SITE NUMBER: CT11378G
 SITE NAME: CT378/ATT FT PLAINVILLE2
CROWN CASTLE BU#: 807133
 SITE ADDRESS: 335 S. WASHINGTON STREET
 PLAINVILLE, CT 06062

SHEET TITLE:
 A-4: GENERATOR SPECIFICATIONS

Copyright © 2020 Foresite LLC. All rights reserved. The details, templates, drawing formats or any portion of this document generated by Foresite LLC may not be duplicated, traced or used otherwise for any profit-driven enterprise.

FUEL TANK	
TOTAL CAPACITY	233 [61]
USABLE CAPACITY	209 [55]

CAPACITY: LITER (GALLONS)
 DIMENSIONS: MM (INCH)
 THIS TANK IS LISTED TO UL142 AND ULC5801

NOTE - STUB-UP AREA FOR HIGH AND LOW VOLTAGE CONNECTIONS, CIRCUIT BREAKER, NEUTRAL AND CUSTOMER CONNECTION OPENING.

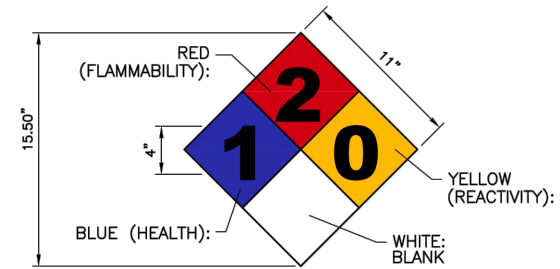
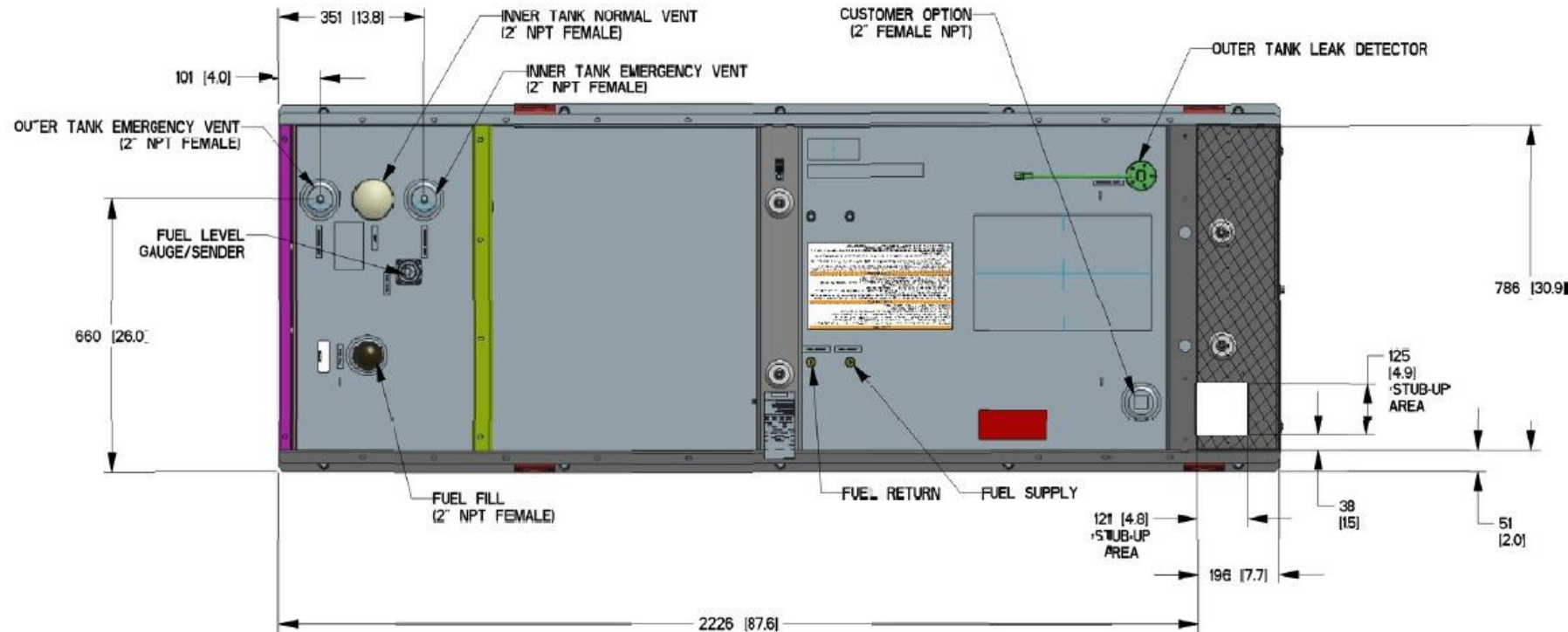

SIGN NAME: REGULATORY, NFPA 704 HAZARD ID
 DESCRIPTION: MOUNT ON GENERATOR ACCESS DOOR. CONSULT WITH GENERATOR MANUFACTURER MSDS SHEET FOR BLUE AND RES POSITIONS
 NOTES:
 1) SIGNS EXPOSED TO WEATHER SHOULD BE CHECKED ANNUALLY FOR READABILITY.
 2) SIGNS MUST BE UPDATED IF CHEMICAL STORAGE OR HAZARD INFORMATION FOR THE LOCATION CHANGES.
 3) THE GC MUST REVIEW WITH LOCAL JURISDICTION WHEN FILLING FOR PERMITS, AS EACH JURISDICTION MAY HAVE DIFFERENT REQUIREMENTS AND COMPLY WITH POSTING REQUIREMENTS OR DIRECTIVES FROM THE LOCAL JURISDICTION.

NFPA 704 SIGNAGE 2
 N.T.S. A-5

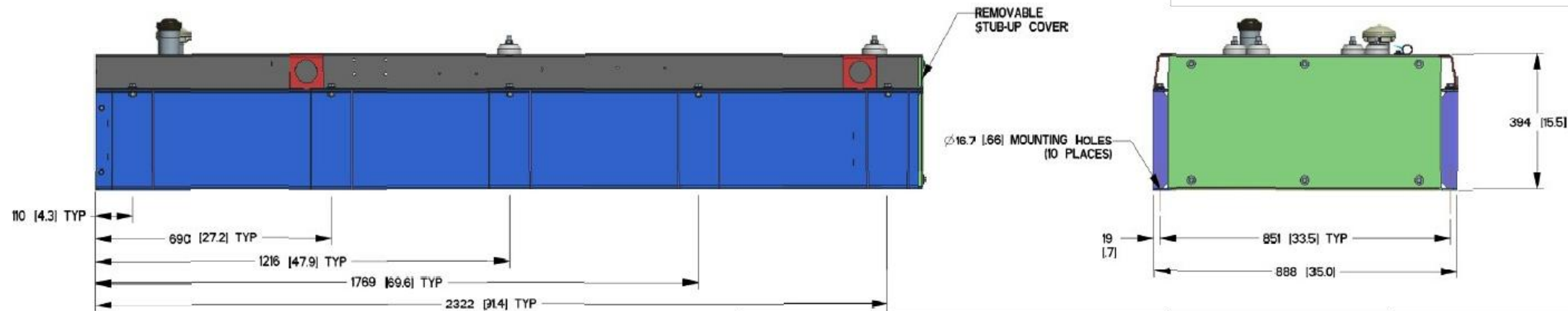

GENERATOR SPECIFICATIONS 1
 N.T.S. A-5

APPLICANT:
T-Mobile
T-MOBILE NORTHEAST LLC
 35 GRIFFIN ROAD SOUTH
 BLOOMFIELD, CT 06002
 860-692-7100

PROJECT MANAGER

 420 MAIN STREET, BLDG 4
 STURBRIDGE, MA 01566
 203-275-6669

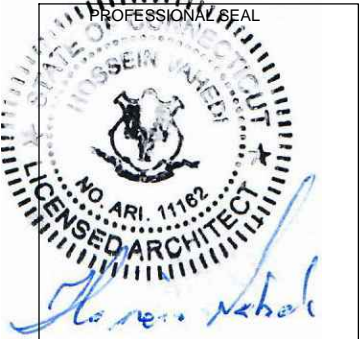
CONSULTANT:
FORESITE LLC
 Architects . Engineers . Surveyors
 462 WALNUT STREET, SUITE 1
 NEWTON, MA 02460
 617-212-3123

THIS DOCUMENT IS THE DESIGN PROPERTY AND COPYRIGHT OF FORESITE, LLC. AND FOR THE EXCLUSIVE USE BY THE TITLE CLIENT. DUPLICATION OR USE WITHOUT THE EXPRESS WRITTEN CONSENT OF THE CREATOR IS STRICTLY PROHIBITED. DRAWING SCALES ARE INTENDED FOR 11"x17" SIZE PRINTED MEDIA ONLY. ALL OTHER PRINTED SIZES ARE DEEMED "NOT TO SCALE".

REV	DESCRIPTION	DATE
A	PRELIMINARY	04/05/22
0	FINAL ISSUED	06/03/22

SITE NUMBER: CT11378G
SITE NAME: CT378/ATT FT PLAINVILLE2
CROWN CASTLE BU#: 807133
 SITE ADDRESS: 335 S. WASHINGTON STREET
 PLAINVILLE, CT 06062

SHEET TITLE:
 A-5: GENERATOR SPECIFICATIONS

Copyright © 2020 Foresite LLC. All rights reserved. The details, templates, drawing formats or any portion of this document generated by Foresite LLC may not be duplicated, traced or used otherwise for any profit-driven enterprise.

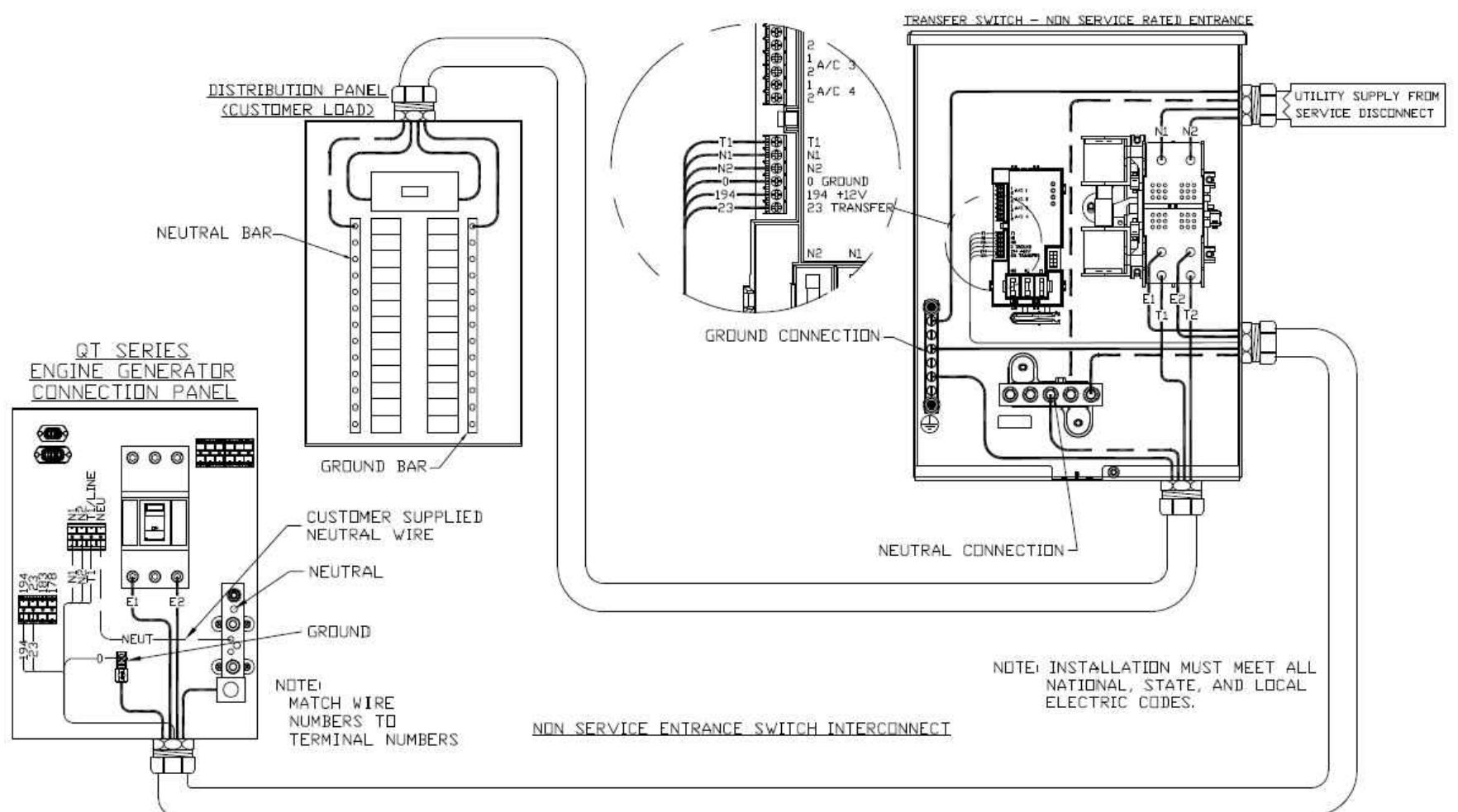
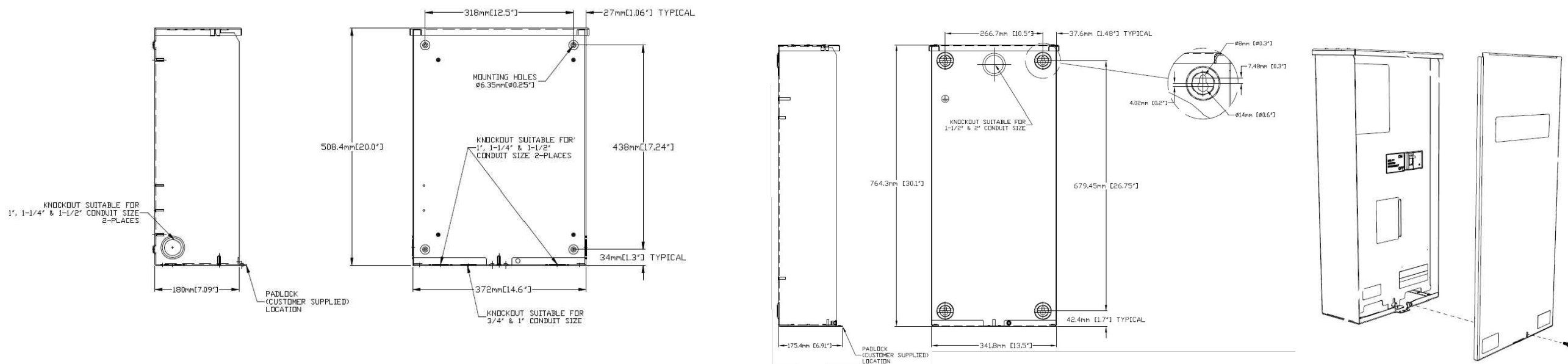

AUTOMATIC TRANSFER SWITCH DETAILS
 SCALE: N.T.S.

APPLICANT:
T-Mobile
T-MOBILE NORTHEAST LLC
 35 GRIFFIN ROAD SOUTH
 BLOOMFIELD, CT 06002
 860-692-7100

PROJECT MANAGER

 420 MAIN STREET, BLDG 4
 STURBRIDGE, MA 01566
 203-275-6669

CONSULTANT:
FORESITE LLC
 Architects . Engineers . Surveyors
 462 WALNUT STREET, SUITE 1
 NEWTON, MA 02460
 617-212-3123

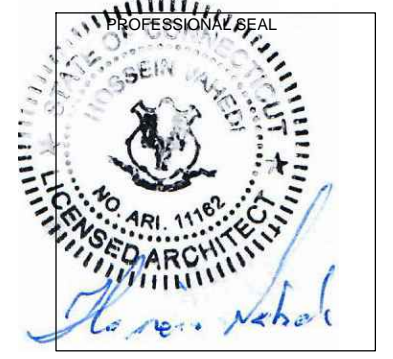

THIS DOCUMENT IS THE DESIGN PROPERTY AND COPYRIGHT OF FORESITE, LLC. AND FOR THE EXCLUSIVE USE BY THE TITLE CLIENT. DUPLICATION OR USE WITHOUT THE EXPRESS WRITTEN CONSENT OF THE CREATOR IS STRICTLY PROHIBITED. DRAWING SCALES ARE INTENDED FOR 11"x17" SIZE PRINTED MEDIA ONLY. ALL OTHER PRINTED SIZES ARE DEEMED "NOT TO SCALE".

REV	DESCRIPTION	DATE
A	PRELIMINARY	04/05/22
0	FINAL ISSUED	06/03/22

SITE NUMBER: CT11378G
 SITE NAME: CT378/ATT FT PLAINVILLE2
CROWN CASTLE BU#: 807133
 SITE ADDRESS: 335 S. WASHINGTON STREET
 PLAINVILLE, CT 06062

SHEET TITLE:
 A-6: AUTOMATIC TRANSFER SWITCH
 DETAILS

Copyright © 2020 Foresite LLC. All rights reserved. The details, templates, drawing formats or any portion of this document generated by Foresite LLC may not be duplicated, traced or used otherwise for any profit-driven enterprise.

CONSTRUCTION NOTES:
 - (HAND-DUG UTILITY TRENCH EXCAVATION REQUIRED);
 - EXISTING UNDERGROUND UTILITY LOCATIONS ARE UNKNOWN. GENERAL CONTRACTOR SHALL HAND-EXCAVATE TO REQUIRED SUB-GRADE DEPTH, SUFFICIENT TEST HOLES.
 ALL PROPOSED UNDERGROUND UTILITY TRENCHES SHALL BE HAND-EXCAVATED AS REQUIRED.
 - GENERAL CONTRACTOR IS RESPONSIBLE FOR ANY REQUIRED SPECIAL TEMPORARY PROTECTION OF, PHYSICAL DAMAGE TO, OR REPAIR OF EXISTING UNDERGROUND CONDUIT INCLUDING RESTORATION OF SERVICE.

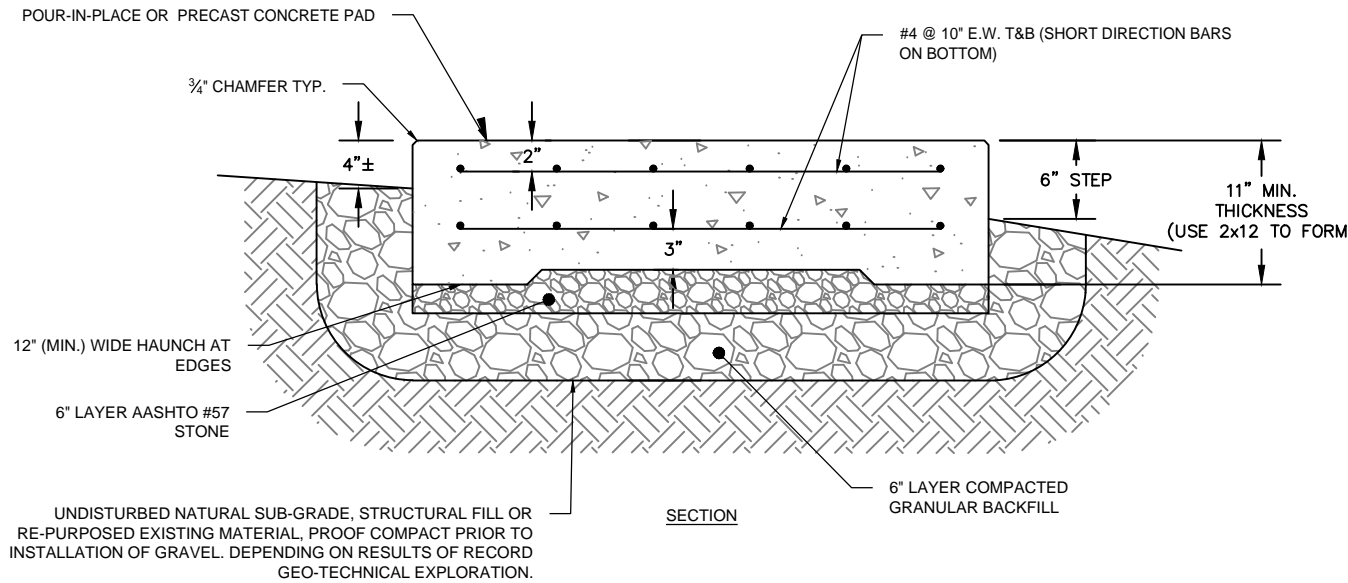

CONCRETE PAD DETAILS
 SCALE: N.T.S.

1
A-7

- NOTES:
1. BEARING STRATA MEDIUM TO DENSE INSET GRANULAR MATERIAL OR COMPACTED FILL. 95% COMPACTION.
 2. SUBGRADE AND FILL SHALL CONSIST OF CLEAN SOIL. NO DELETERIOUS MATERIALS OR ORGANICS TO BE USED.
 3. CONCRETE FORM WORK SHALL BE CONSTRUCTED USING MINIMUM 2"x8" NOMINAL SIZE LUMBER. STRIP AND REMOVE UPON COMPLETION.
 4. CONCRETE SHALL HAVE 4000PSI 28-DAY COMPRESSIVE STRENGTH WITH 5(±1)% AIR ENTRAINMENT, 4(±1)" SLUMP AND BRISTLE BROOM FINISH.

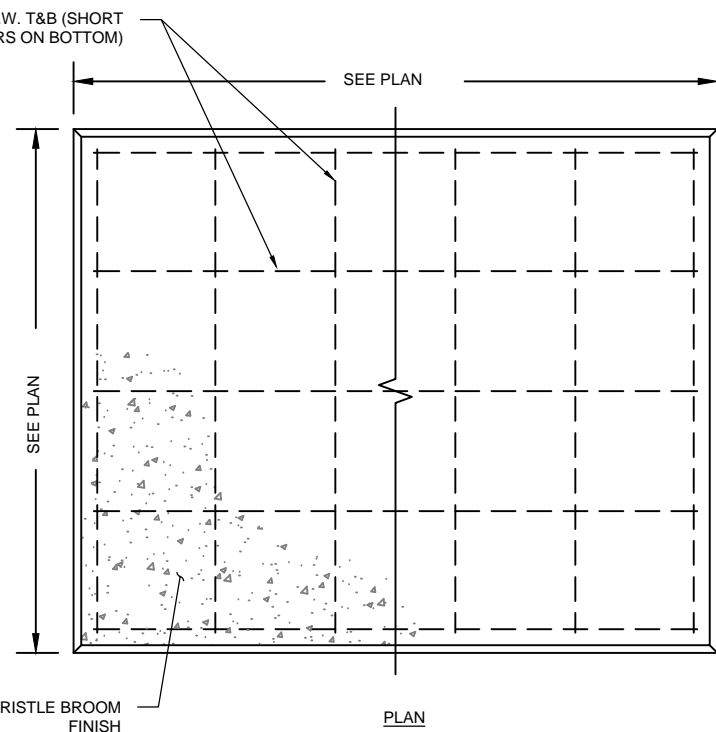

UNDERGROUND CONDUIT STUB UP
 SCALE: N.T.S.

3
A-7

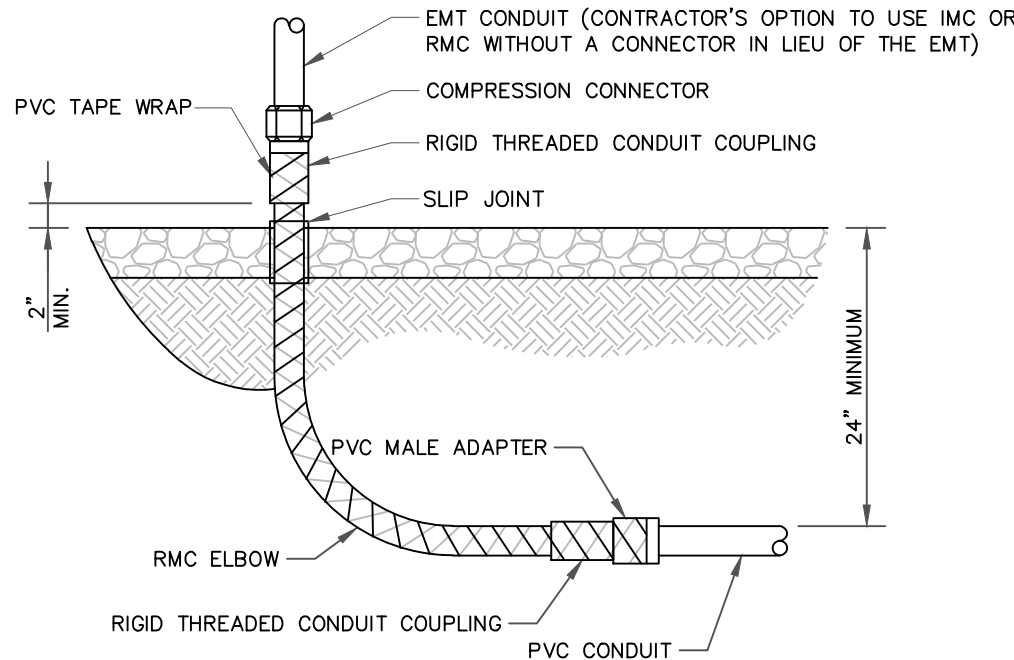

ALL METAL CONDUIT INSTALLED IN DIRECT CONTACT WITH THE EARTH SHALL BE CONSIDERED TO BE INSTALLED IN A SEVERELY CORROSIVE ENVIRONMENT AND IS REQUIRED TO HAVE SUPPLEMENTAL PROTECTION AGAINST CORROSION (NEC ARTICLE 342.10(B) & 344.10(B)(1)). THIS PROTECTION SHALL EITHER BE AN APPROVED MANUFACTURER INSTALLED PROTECTIVE COATING ON THE CONDUIT OR SHALL BE (2) LAYERS OF 10 MIL PVC PIPE WRAP TAPE INSTALLED USING OPPOSING SPIRAL WRAPS. ON VERTICAL PIPE THE OUTSIDE LAYER OF TAPE SHALL BE WRAPPED SO AS TO PROVIDE SHEDDING OF WATER (i.e. TAPE SHOULD WRAP IN AN UPWARD DIRECTION WITH LOWER WRAP BEING BENEATH THE WRAP ABOVE). SPIRAL WRAPS SHALL HAVE A MINIMUM OF 1/4" OVERLAP WITH THE PRECEDING TAPE WRAP. ANY OTHER METHODS OF CORROSION PROTECTION SHALL REQUIRE APPROVAL BY THE ENGINEER OF RECORD PRIOR TO BEING USED.

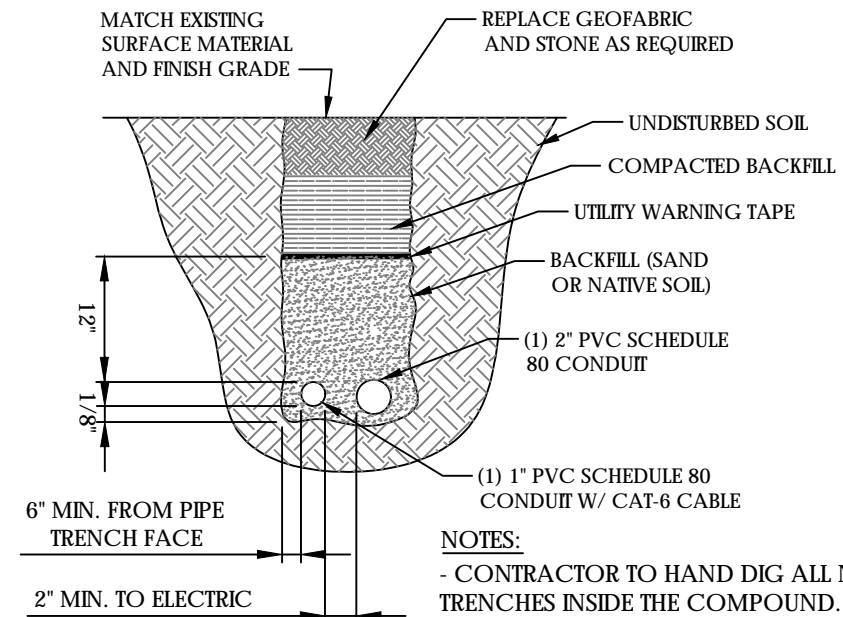

TRENCH DETAIL
 SCALE: N.T.S.

2
A-7

- NOTES:
- CONTRACTOR TO HAND DIG ALL NEW TRENCHES INSIDE THE COMPOUND.
 - SEPARATION DIMENSIONS TO BE VERIFIED WITH LOCAL UTILITY COMPANY REQUIREMENTS.

APPLICANT:
T-Mobile
T-MOBILE NORTHEAST LLC
 35 GRIFFIN ROAD SOUTH
 BLOOMFIELD, CT 06002
 860-692-7100

PROJECT MANAGER
NORTHEAST SITE SOLUTIONS
 Turnkey Wireless Development
 420 MAIN STREET, BLDG 4
 STURBRIDGE, MA 01566
 203-275-6669

CONSULTANT:
FORESITE LLC
 Architects . Engineers . Surveyors
 462 WALNUT STREET, SUITE 1
 NEWTON, MA 02460
 617-212-3123

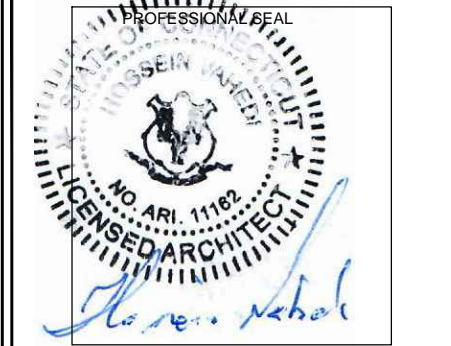

THIS DOCUMENT IS THE DESIGN PROPERTY AND COPYRIGHT OF FORESITE, LLC. AND FOR THE EXCLUSIVE USE BY THE TITLE CLIENT. DUPLICATION OR USE WITHOUT THE EXPRESS WRITTEN CONSENT OF THE CREATOR IS STRICTLY PROHIBITED. DRAWING SCALES ARE INTENDED FOR 11"x17" SIZE PRINTED MEDIA ONLY. ALL OTHER PRINTED SIZES ARE DEEMED "NOT TO SCALE".

REV	DESCRIPTION	DATE
A	PRELIMINARY	04/05/22
0	FINAL ISSUED	06/03/22

SITE NUMBER: CT11378G
 SITE NAME: CT378/ATT FT PLAINVILLE2
 CROWN CASTLE BU#: 807133
 SITE ADDRESS: 335 S. WASHINGTON STREET
 PLAINVILLE, CT 06062

SHEET TITLE:
 A-7: CONCRETE PAD AND UNDERGROUND UTILITY DETAILS

Copyright © 2020 Foresite LLC all rights reserved. The details, templates, drawing formats or any portion of this document generated by Foresite LLC may not be duplicated, traced or used otherwise for any profit-driven enterprise.

GENERAL ELECTRICAL NOTES

- ALL ELECTRICAL WORK SHALL CONFORM TO THE REQUIREMENTS OF THE NATIONAL ELECTRICAL CODE (NEC) AS WELL AS APPLICABLE STATE AND LOCAL CODES INCLUDING LATEST EDITIONS OF:
 NFPA - NATIONAL FIRE PROTECTION ASSOCIATION
 UL - UNDERWRITERS LABORATORIES
 NEC - 2017 NATIONAL ELECTRICAL CODE NEMA - NATIONAL ELECTRIC MANUFACTURERS ASSOCIATION
 OSHA - OCCUPATIONAL SAFETY AND HEALTH ACT
 IBC - 2015 INTERNATIONAL BUILDING CODE
- ALL ELECTRICAL ITEMS SHALL BE U.L. APPROVED OR LISTED AND PRODUCED PER SPECIFICATION REQUIREMENTS.
- THE ELECTRICAL WORK INCLUDES ALL LABOR AND MATERIAL DESCRIBED BY DRAWINGS AND SPECIFICATION INCLUDING INCIDENTAL WORK TO PROVIDE COMPLETE OPERATING AND APPROVED ELECTRICAL SYSTEM.
- GENERAL CONTRACTOR SHALL PAY FEES FOR PERMITS, AND RESPONSIBLE FOR OBTAINING SAID PERMITS AND COORDINATION OF INSPECTIONS.
- ELECTRICAL AND TELCO WIRING OUTSIDE A BUILDING AND EXPOSED TO WEATHER SHALL BE IN WATER TIGHT GALVANIZED RIGID STEEL CONDUITS OR SCHEDULE 80 PVC (AS PERMITTED BY CODE) AND WHERE REQUIRED IN LIQUID TIGHT FLEXIBLE METAL OR NONMETALLIC CONDUITS.
- RIGID STEEL CONDUITS SHALL BE GROUNDED AT BOTH ENDS.
- ELECTRICAL WIRING SHALL BE COPPER WITH TYPE XHHW, THWN, OR THIN INSULATION.
- ALL EQUIPMENT LOCATED OUTSIDE SHALL HAVE NAME 3R ENCLOSURE.
- GROUNDED SHALL COMPLY WITH NEC ART. 250.
- GROUNDED COAX CABLE SHIELDS MINIMUM AT BOTH ENDS USING MANUFACTURERS COAX CABLE GROUNDED KITS SUPPLIED BY PROJECT OWNER.
- USE #6 COPPER STRANDED WIRE WITH GREEN COLOR INSTALLATION FOR ABOVE GRADE GROUNDED (UNLESS OTHERWISE SPECIFIED) AND #2 SOLID TINNED BARE COPPER WIRE FOR BELOW GRADE GROUNDED AS INDICATED ON THE GROUND.
- ALL GROUND CONNECTION TO BE BURNDY HYGROUND COMPRESSION TYPE CONNECTORS OR CADWELD EXOTHERMIC WELD. DO NOT ALLOW BARE COPPER WIRE TO BE IN CONTACT WITH GALVANIZED STEEL.
- ROUTE GROUNDED CONDUCTORS ALONG THE SHORTEST AND STRAIGHTEST PATH POSSIBLE, EXCEPT AS OTHERWISE INDICATED. GROUNDED LEADS SHOULD NEVER BE BENT AS RIGHT ANGLE. ALWAYS MAKE AT LEAST 12" RADIUS BENDS. #6 WIRE CAN BE BENT AT 6" RADIUS WHEN NECESSARY BOND ANY METER OBJECTS WITHIN 7 FEET OF PROPOSED EQUIPMENT OR CABINET TO MASTER GROUND BAR.
- CONNECTIONS TO MGB SHALL BE ARRANGED IN THREE MAIN GROUPS: SURGE PROCEDURES (COAXIAL CABLE GROUND KITS, TELCO AND POWER PANEL GROUND); (GROUNDING ELECTRODE RING OR BUILDING STEEL); NON-SURGING OBJECTS (EGB GROUND IN RBS UNIT).
- CONNECTIONS TO GROUND BARS SHALL BE MADE WITH TWO HOLE COMPRESSION TYPE COPPER LUGS. APPLY OXIDE INHIBITING COMPOUND TO ALL LOCATIONS.
- APPLY OXIDE INHIBITING COMPOUND TO ALL COMPRESSION TYPE GROUND CONNECTION.
- TEST COMPLETED GROUND SYSTEM AND RECORD RESULTS FOR PROJECT CLOSE-OUT DOCUMENTATION.
- BOND ANY METAL OBJECTS WITHIN 7 FEET OF PROPOSED EQUIPMENT OR CABINET TO MASTER GROUND BAR.
- VERIFY PROPOSED SERVICE UPGRADE WITH LOCAL UTILITY COMPANY PRIOR TO CONSTRUCTION.
- EXISTING UNDERGROUND UTILITY LOCATIONS ARE UNKNOWN. GENERAL CONTRACTOR SHALL HAND-EXCAVATE TO REQUIRED SUB-GRADE DEPTH, SUFFICIENT TEST HOLES OR AS DIRECTED / REQUIRED BY CONSTRUCTION MANAGER. ALL PROPOSED UNDERGROUND UTILITY TRENCHES SHALL BE HAND-EXCAVATE AS REQUIRED. GENERAL CONTRACTOR IS RESPONSIBLE FOR ANY REQUIRED SPECIAL TEMPORARY PROTECTION OF, PHYSICAL DAMAGE TO, OR REPAIR OF EXISTING UNDERGROUND CONDUIT INCLUDING RESTORATION OF SERVICE.
- PROVIDE SLIP JOINS WHERE CONDUITS TRANSITION FROM UNDERGROUND TO ABOVE GROUND.

NOTES:
 DIAGRAM AS SHOWN, IS A GENERIC ROUTING SCHEMATIC BASED ON AVAILABLE INFORMATION AND MAY NOT REPRESENT ACTUAL FIELD CONDITIONS. CONTRACTOR SHOULD INSTALL THE GENERATOR, EQUIPMENT AND CONNECTIONS BASED ON VERIFIED ELECTRICAL AUDITS AND PER MANUFACTURER'S INSTALLATION GUIDELINES AS WELL AS ALL APPLICABLE LOCAL AND NATIONAL CODES AND REQUIREMENTS.

GROUNDED NOTES:

- GROUNDED SHALL COMPLY WITH NEC ART. 250 AND MANUFACTURER'S RECOMMENDATIONS. TIE INTO THE EXISTING GROUNDED SYSTEM.
- CONTRACTOR SHALL INSTALL GROUND RODS ON ALL UNDERGROUND GROUNDED RUNS LONGER THAN 10'. GROUND RODS WILL BE INSTALLED ON 20' CENTERS MAXIMUM.
- ALL DOWN CONDUCTORS MUST GO DOWN PER NFPA 780.
- CONTRACTOR SHALL NOTIFY THE CONSTRUCTION MANAGER WHEN THE GROUNDED SYSTEM IS COMPLETE. THE CONSTRUCTION MANAGER SHALL INSPECT THE GROUNDED SYSTEM PRIOR TO BACKFILLING.
- CONTRACTOR MY USE EXISTING CONDUITS AND CONDUCTORS PROVIDED THEY ARE IN GOOD CONDITION AND ARE SUFFICIENTLY RATED.

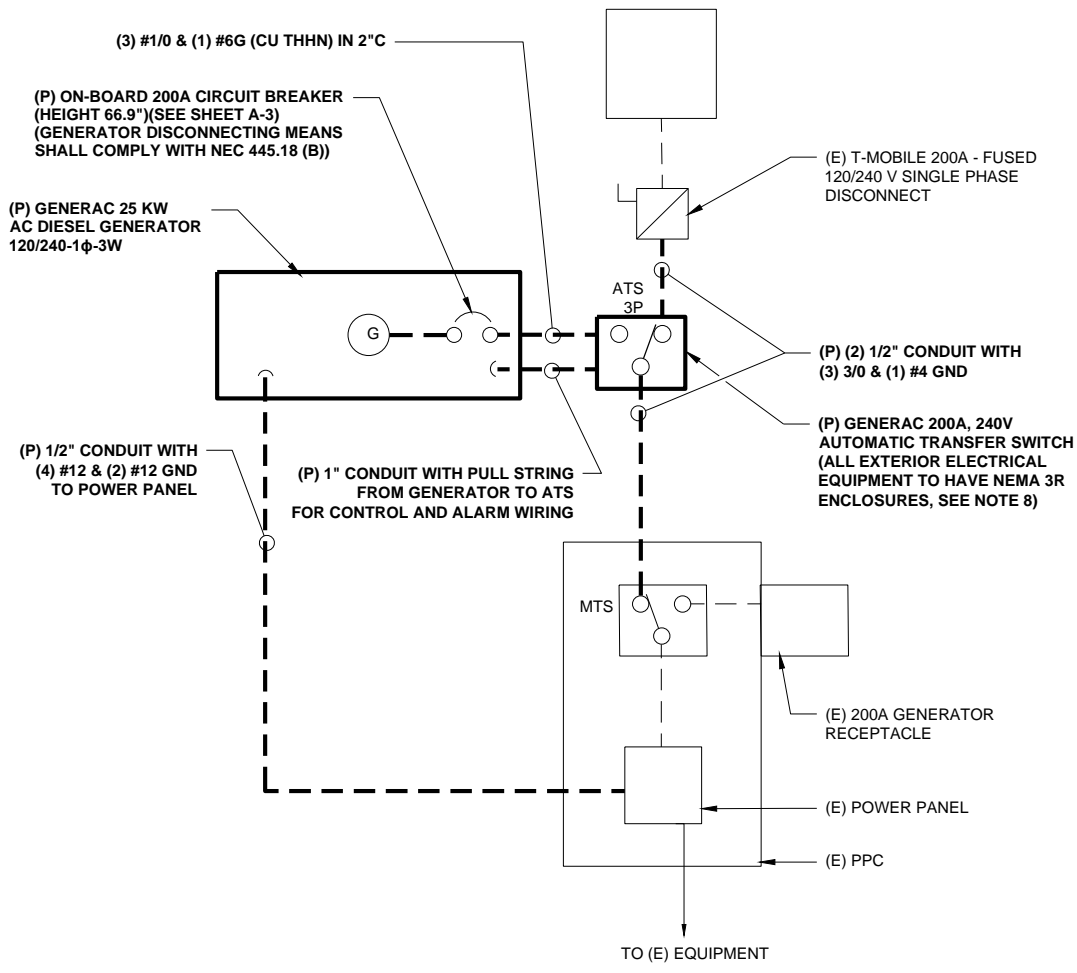

TYP. ONE LINE DIAGRAM
 FIELD VERIFY 1
E-1

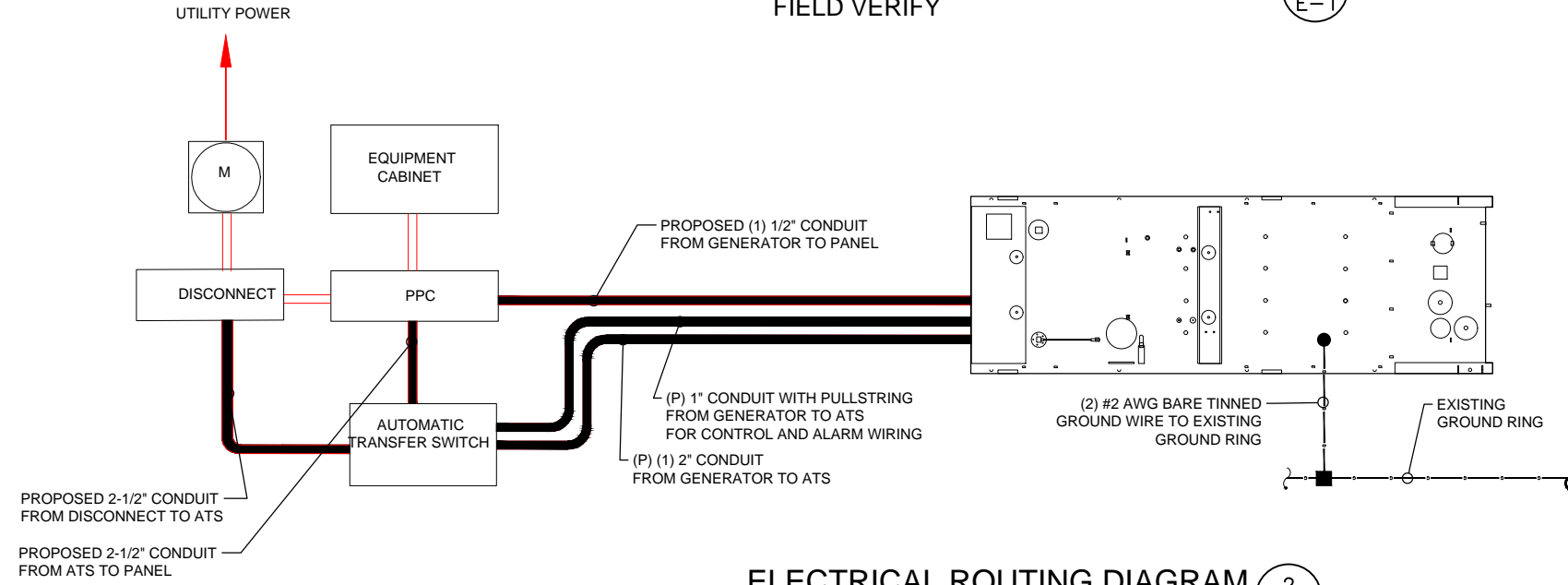

ELECTRICAL ROUTING DIAGRAM
 SCALE: N.T.S. 2
E-1

APPLICANT:
T-Mobile
T-MOBILE NORTHEAST LLC
 35 GRIFFIN ROAD SOUTH
 BLOOMFIELD, CT 06002
 860-692-7100

PROJECT MANAGER

 420 MAIN STREET, BLDG 4
 STURBRIDGE, MA 01566
 203-275-6669

CONSULTANT:
FORESITE LLC
 Architects . Engineers . Surveyors
 462 WALNUT STREET, SUITE 1
 NEWTON, MA 02460
 617-212-3123

THIS DOCUMENT IS THE DESIGN PROPERTY AND COPYRIGHT OF FORESITE, LLC. AND FOR THE EXCLUSIVE USE BY THE TITLE CLIENT. DUPLICATION OR USE WITHOUT THE EXPRESS WRITTEN CONSENT OF THE CREATOR IS STRICTLY PROHIBITED. DRAWING SCALES ARE INTENDED FOR 11"x17" SIZE PRINTED MEDIA ONLY. ALL OTHER PRINTED SIZES ARE DEEMED "NOT TO SCALE".

REV	DESCRIPTION	DATE
A	PRELIMINARY	04/05/22
0	FINAL ISSUED	06/03/22

SITE NUMBER: CT11378G
 SITE NAME: CT378/ATT FT PLAINVILLE2
CROWN CASTLE BU#: 807133
 SITE ADDRESS: 335 S. WASHINGTON STREET
 PLAINVILLE, CT 06062

SHEET TITLE:
 E-1: ELECTRICAL DETAILS

Copyright © 2020 Foresite LLC all rights reserved. The details, templates, drawing formats or any portion of this document generated by Foresite LLC may not be duplicated, traced or used otherwise for any profit-driven enterprise.

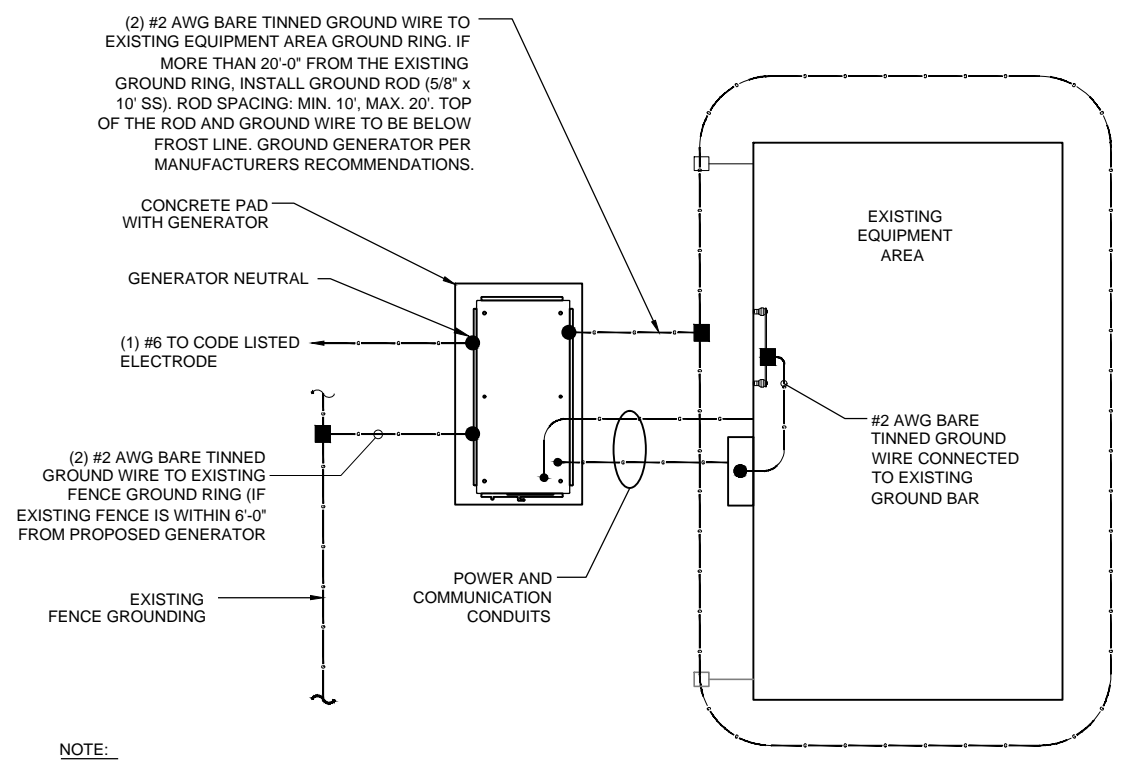

NOTE:
 1- PROVIDE GENERATOR NEUTRAL GROUND AS A SEPARATELY- DERIVED SYSTEM PER NEC / NFPA 70 - 250.30A.
 2- FOR ACTUAL ORIENTATION OF GENERATOR, PAD, FENCE, TOWER & UNDER GROUND POWER/TELCO SEE PAGE A-1.

NOTE:
 VERIFY QTY., LENGTH, TYPE & CONFIGURATION OF GROUND RODS TO ENSURE SYSTEM PROVIDES GROUND RESISTANCE OF 5 OHMS OR LESS

GROUND PLAN 1
 NTS G-1

NOTES:

1. CONNECTION SHALL BE COVERED BY NO LESS THAN 2" OF CONCRETE.
2. ATTEMPT TO MAKE CONNECTION TO A 6'-0" RUN OF REBAR OR GREATER.
3. APPLY HEAT SHRINK OR ELECTRICAL TAPE AROUND THE CONDUCTOR TO AVOID CORROSION.

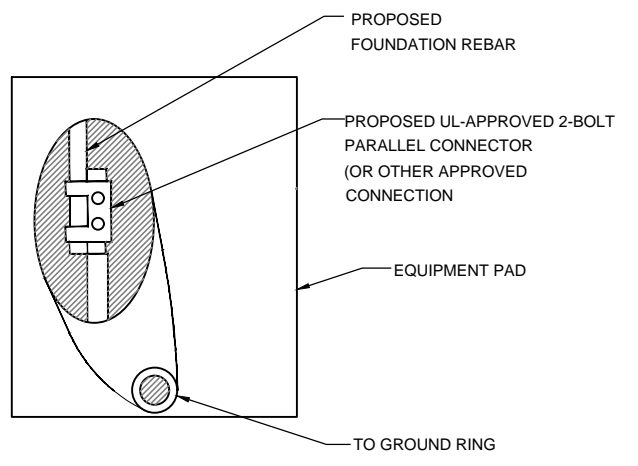

EQUIPMENT PAD GROUNDING 2
 NTS G-1

NOTE:
 CONTRACTOR TO USE CLEAR OR GRAY SILICONE AS NECESSARY TO SEAL LIQUID TIGHT FLEXIBLE NON-METALLIC CONDUIT.

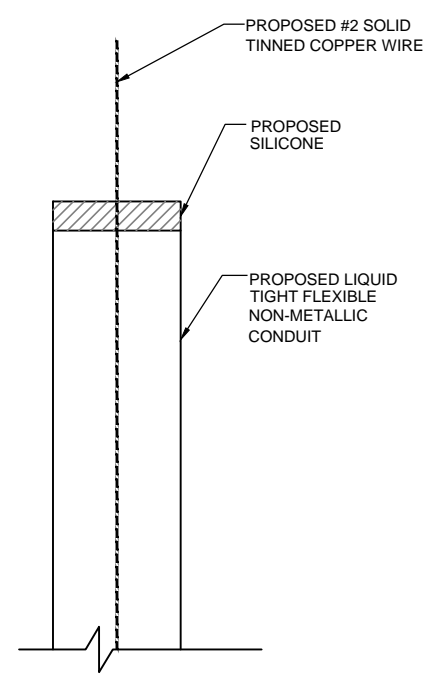

GROUND WIRE WEATHERPROOFING 3
 NTS G-1

APPLICANT:
T-Mobile
T-MOBILE NORTHEAST LLC
 35 GRIFFIN ROAD SOUTH
 BLOOMFIELD, CT 06002
 860-692-7100

PROJECT MANAGER

 420 MAIN STREET, BLDG 4
 STURBRIDGE, MA 01566
 203-275-6669

CONSULTANT:
FORESITE LLC
 Architects . Engineers . Surveyors
 462 WALNUT STREET, SUITE 1
 NEWTON, MA 02460
 617-212-3123

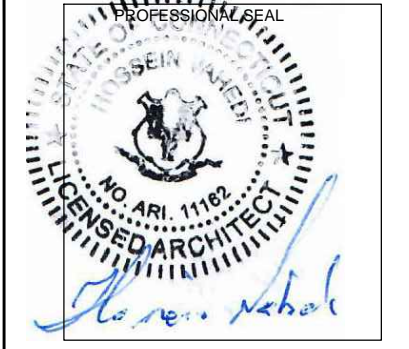

THIS DOCUMENT IS THE DESIGN PROPERTY AND COPYRIGHT OF FORESITE, LLC. AND FOR THE EXCLUSIVE USE BY THE TITLE CLIENT. DUPLICATION OR USE WITHOUT THE EXPRESS WRITTEN CONSENT OF THE CREATOR IS STRICTLY PROHIBITED. DRAWING SCALES ARE INTENDED FOR 11"x17" SIZE PRINTED MEDIA ONLY. ALL OTHER PRINTED SIZES ARE DEEMED "NOT TO SCALE".

REV	DESCRIPTION	DATE
A	PRELIMINARY	04/05/22
0	FINAL ISSUED	06/03/22

SITE NUMBER: CT11378G
 SITE NAME: CT378/ATT FT PLAINVILLE2
CROWN CASTLE BU#: 807133
 SITE ADDRESS: 335 S. WASHINGTON STREET
 PLAINVILLE, CT 06062

SHEET TITLE:
 G-1: GROUNDING DETAILS

Exhibit D

RD048 | 3.4L | 48 kW

INDUSTRIAL DIESEL GENERATOR SET

EPA Certified Stationary Emergency

Standby Power Rating

48 kW, 60 kVA, 60 Hz



Image used for illustration purposes only





Codes and Standards

Not all codes and standards apply to all configurations.
Contact factory for details.

 UL2200, UL508, UL489, UL142

 CSA 22.2

  BS5514 and DIN 6271

 SAE J1349

 NFPA 37, 70, 99

 ISO 3046, 8528, 9001

 NEMA ICS1, ICS10, MG1, 250, ICS6, AB1

 **ANSI**
American National Standards Institute ANSI/IEEE C62.41

Powering Ahead

For over 50 years, Generac has led the industry with innovative design and superior manufacturing.

Generac ensures superior quality by designing and manufacturing most of its generator components, including alternators, enclosures and base tanks, control systems and communications software.

Generac's gensets utilize a wide variety of options, configurations and arrangements, allowing us to meet the standby power needs of practically every application.

Generac searched globally to ensure the most reliable engines power our generators. We choose only engines that have already been proven in heavy-duty industrial application under adverse conditions.

Generac is committed to ensuring our customers' service support continues after their generator purchase.

Standard Features

ENGINE SYSTEM

- Cold Weather Kit
- Oil Drain Extension
- Fan Guard
- Stainless Steel Flexible Exhaust Connection
- Factory Filled Oil & Coolant

Fuel System

- Primary Fuel Filter

Cooling System

- Closed Coolant Recovery System
- Factory-Installed Radiator
- 50/50 Ethylene Glycol Antifreeze
- Radiator Drain Extension
- Can Operate at up to 122°F (50°C) Ambient Temperature

Electrical System

- Battery Charging Alternator
- Battery Cables
- Battery Tray
- Rubber-Booted Engine Electrical Connections
- Solenoid Activated Starter Motor
- Smart Battery Charger

ALTERNATOR SYSTEM

- Class H Insulation Material
- 2/3 Pitch
- Skewed Stator
- Sealed Bearings
- Low Temperature Rise (<120°C)
- Low THD (<5%)

GENERATOR SET

- Sound Attenuated Aluminum Enclosure
- Internal Genset Vibration Isolation
- Separation of Circuits - High/Low Voltage
- Wrapped Exhaust Piping
- Standard Factory Testing
- 5 Year Limited Warranty
- Ready to Accept Full Load in <10 Seconds
- E-Stop

TANKS

- 48 Hour Run Time Tank
- UL 142 Listed Tank

CONTROL SYSTEM



Evolution™ Controller

- Two-Line Plain Text LCD Display
- Programmable Start Delay Between 10-30 seconds
- 10 second Engine Start Sequence
- 5 second Engine Warm Up
- 1 minute Engine Cool-Down
- Starter Lock-Out
- Smart Battery Charger
- Automatic Voltage Regulation with Over and Under Protection
- Automatic Low Oil Pressure Shutdown
- Overspeed Shutdown
- High Temperature Shutdown
- Overcrank Protection
- Safety Fused
- Failure to Transfer Protection
- Low Battery Protection
- 50 Even Run Log
- Future Set Capable Exerciser
- Incorrect Wiring Protection
- Internal Fault Protection
- Common External Fault Capability
- Governor Failure Protection

Optional Shipped Loose and Field Install Kits

GENERATOR SET

- Paint Kit
- Scheduled Maintenance Kit

CONTROL SYSTEM

- Mobile Link™ and Adapter Kit

TANKS

- Spill Box
- 90% Fuel Alarm
- Tank Risers
- Spill Box Drainback Kit
- Vent Extension Support Kit
- 5 Day Run Time Tank
- Overfill Prevention Valve
- Fuel Fill Drop Tube
- Lockable Fuel Cap

APPLICATION AND ENGINEERING DATA

ENGINE SPECIFICATIONS

General

Make	Generac
Cylinder #	4
Type	In-Line
Displacement - in ³ (L)	3.4 (207.48)
Bore - in (mm)	3.86 (98)
Stroke - in (mm)	4.45 (113)
Compression Ratio	18.5:1
Intake Air Method	Turbocharged/Aftercooled
Cylinder Head	Cast Iron OHV
Piston Type	Aluminum

Engine Governing

Governor	Electronic
Frequency Regulation (Steady State)	±0.25%

Lubrication System

Oil Pump Type	Gear
Oil Filter Type	Full Flow Spin-On Canister
Crankcase Capacity with Filters- qt (L)	7.4 (7.0)

Cooling System

Cooling System Type	Closed Recovery
Fan Type	Pusher
Fan Speed- rpm	2,029
Fan Diameter - in (mm)	22 (559)

Fuel System

Fuel Type	Ultra Low Sulfur Diesel Fuel
Fuel Specification	ASTM
Fuel Pump Type	Mechanical Engine Driven Gear
Injector Type	Mechanical
Fuel Supply Lin (mm/in)	7.94/0.31 (ID)
Fuel Return Line (mm/in)	7.94/0.31 (ID)
Fuel Filtering (microns)	25

Engine Electrical System

System Voltage	12 VDC
Battery Charger Alternator	Standard
Battery Size	Group 27F
Battery Voltage	12 VDC
Ground Polarity	Negative

ALTERNATOR SPECIFICATIONS

Standard Model	Generac
Poles	4
Field Type	Rotating
Insulation Class - Rotor	H
Insulation Class - Stator	H
Total Harmonic Distortion	<5%
Telephone Interference Factor (TIF)	<50

Standard Excitation	Direct
Bearings	Single Sealed
Coupling	Flexible Disc
Prototype Short Circuit Test	Yes
Voltage Regulator Type	Full Digital
Number of Sensed Phases	2
Regulation Accuracy (Steady State)	±1.0%

OPERATING DATA

POWER RATINGS

		Standby
Single-Phase 120/480 VAC @0.1pf	48 kW	Amps: 200

MOTOR STARTING CAPABILITIES (sKVA)

sKVA vs. Voltage Dip at 30%

120/240 V, Single-Phase at 0.4pf	189
----------------------------------	-----

FUEL CONSUMPTION RATES*

Percent Load	Diesel gal/hr (L/hr)
25%	1.35 (5.11)
50%	2.15 (8.14)
75%	3.06 (11.58)
100%	3.98 (15.07)

* Fuel supply installation must accommodate fuel consumption rates at 100% load.

COOLING

		Standby
Air Flow (Radiator and Alternator)	ft ³ /min (m ³ /min)	2824 (80)
Coolant System Capacity	gal (L)	2.8 (10.6)
Heat Rejection to Coolant	BTU/hr (MJ/hr)	135,900 (143.4)
Temperature Deration	3% for every 5°C above 25°C or 1.7% for every 5°F over 77°F	
Altitude Deration	1% for every 100 m above 915 or 3% for every 1000 ft over 3000 ft	
Maximum Radiator Backpressure	in H ₂ O (kPa)	0.50 (0.12)

COMBUSTION AIR REQUIREMENTS

	Standby
Flow at Rated Power ft ³ /min (m ³ /min)	190 (5.38)

ENGINE

EXHAUST

ENGINE			EXHAUST		
		Standby			Standby
Rated Engine Speed	rpm	1,800	Exhaust Flow (Rated Output)	ft ³ /min (m ³ /min)	448 (12.7)
Horsepower at rated kW	HP	85	Exhaust Temp (Rated Output - Post Silencer)	°F (°C)	1120 (604.4)

Deration – Operational characteristics consider maximum ambient conditions. Derate factors may apply under atypical site conditions.
 Please consult a Generac Power Systems Industrial Dealer for additional details. All performance ratings in accordance with ISO3046, BS5514, ISO8528 and DIN6271 standards.
 Standby - See Bulletin 0187500SSB

DIMENSIONS AND WEIGHTS*

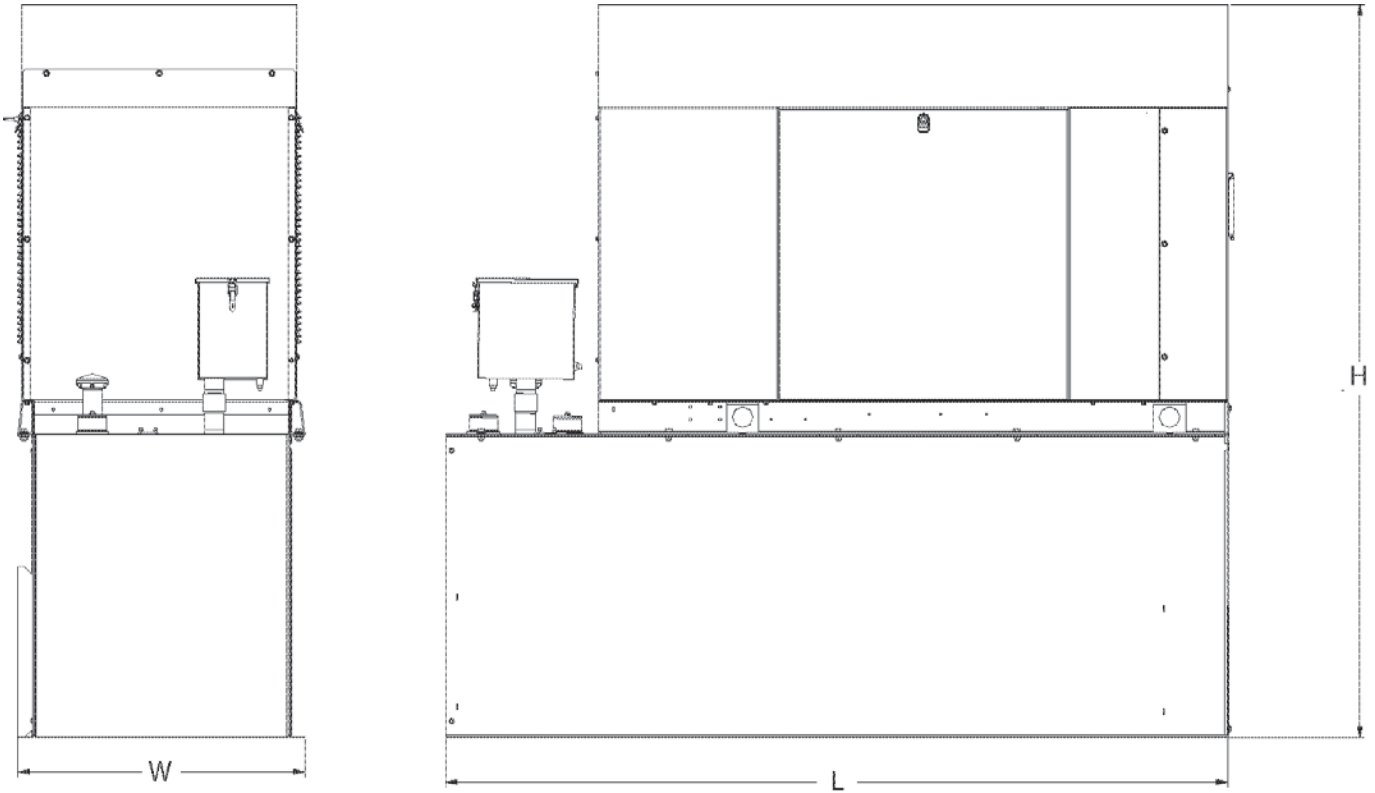

ENCLOSED UNIT with 48hour Tank

L x W x H in (mm)	95.4 (2,422) x 35.0 (880) x 89.3 (2,269)
Sound output in dB(A) at 23ft with generator operating at normal Load	65

* All measurements are approximate and for estimation purposes only.

YOUR FACTORY RECOGNIZED GENERAC INDUSTRIAL DEALER

Specification characteristics may change without notice. Dimensions and weights are for preliminary purposes only. Please consult a Generac Power Systems Industrial Dealer for detailed installation drawings.

Exhibit E



CROWN CASTLE
CROWN CASTLE
3 CORPORATE DR
HALFMOON NY 12065-8635

USPS TRACKING #

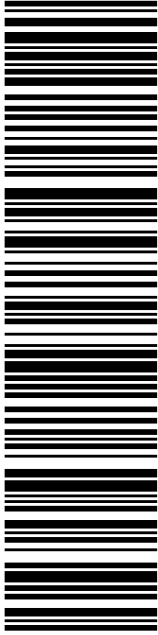

9405 5036 9930 0269 6043 69

P

usps.com 9405 5036 9930 0269 6043 69 0000 0000 0021 2065
US POSTAGE
 Flat Rate Env
U.S. POSTAGE PAID
 Click-N-Ship®

06/09/2022 Mailed from 01566

DEBORAH CHASE
NORTHEAST SITE SOLUTIONS
420 MAIN ST
STE 1
STURBRIDGE MA 01566-1359

Expected Delivery Date: 06/11/22
 Ref#: CT378G-NHP
0006

R032

PRIORITY MAIL 2-DAY™

Electronic Rate Approved #038555749





Cut on dotted line.

Instructions

1. Each Click-N-Ship® label is unique. Labels are to be used as printed and used only once. DO NOT PHOTO COPY OR ALTER LABEL.
2. Place your label so it does not wrap around the edge of the package.
3. Adhere your label to the package. A self-adhesive label is recommended. If tape or glue is used, DO NOT TAPE OVER BARCODE. Be sure all edges are secure.
4. To mail your package with PC Postage®, you may schedule a Package Pickup online, hand to your letter carrier, take to a Post Office™, or drop in a USPS collection box.
5. Mail your package on the "Ship Date" you selected when creating this label.

Click-N-Ship® Label Record

USPS TRACKING # :
9405 5036 9930 0269 6043 69

Trans. #: 565279799	Priority Mail® Postage: \$8.95
Print Date: 06/09/2022	Total: \$8.95
Ship Date: 06/09/2022	
Expected Delivery Date: 06/11/2022	

From: DEBORAH CHASE Ref#: CT378G-NHP
 NORTHEAST SITE SOLUTIONS
 420 MAIN ST
 STE 1
 STURBRIDGE MA 01566-1359

To: CROWN CASTLE
 CROWN CASTLE
 3 CORPORATE DR
 HALFMOON NY 12065-8635

* Retail Pricing Priority Mail rates apply. There is no fee for USPS Tracking® service on Priority Mail service with use of this electronic rate shipping label. Refunds for unused postage paid labels can be requested online 30 days from the print date.



Thank you for shipping with the United States Postal Service!

Check the status of your shipment on the USPS Tracking® page at usps.com



KEVIN CUNNINGHAM
FIRST SELECTMAN
1 CENTRAL SQ
PLAINVILLE CT 06062-1900

USPS TRACKING #

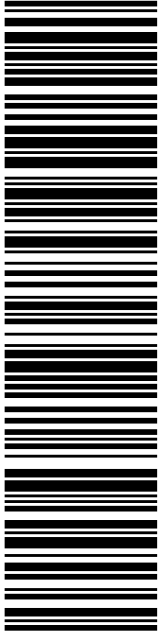

9405 5036 9930 0269 6043 83

DEBORAH CHASE
NORTHEAST SITE SOLUTIONS
420 MAIN ST
STE 1
STURBRIDGE MA 01566-1359

PRIORITY MAIL 2-DAY™

Expected Delivery Date: 06/11/22
Ref#: CT378G-NHP
0006

C011



Click-N-Ship®

P

usps.com 9405 5036 9930 0269 6043 83 0000 0000 0010 6062
\$8.95
 US POSTAGE
 Flat Rate Envoy

U.S. POSTAGE PAID
 Click-N-Ship®

06/09/2022 Mailed from 01566

Electronic Rate Approved #038555749





Cut on dotted line.

Instructions

1. Each Click-N-Ship® label is unique. Labels are to be used as printed and used only once. DO NOT PHOTO COPY OR ALTER LABEL.
2. Place your label so it does not wrap around the edge of the package.
3. Adhere your label to the package. A self-adhesive label is recommended. If tape or glue is used, DO NOT TAPE OVER BARCODE. Be sure all edges are secure.
4. To mail your package with PC Postage®, you may schedule a Package Pickup online, hand to your letter carrier, take to a Post Office™, or drop in a USPS collection box.
5. Mail your package on the "Ship Date" you selected when creating this label.

Click-N-Ship® Label Record

USPS TRACKING # :
9405 5036 9930 0269 6043 83

Trans. #: 565279799	Priority Mail® Postage: \$8.95
Print Date: 06/09/2022	Total: \$8.95
Ship Date: 06/09/2022	
Expected Delivery Date: 06/11/2022	

From: DEBORAH CHASE
NORTHEAST SITE SOLUTIONS
420 MAIN ST
STE 1
STURBRIDGE MA 01566-1359

Ref#: CT378G-NHP

To: KEVIN CUNNINGHAM
FIRST SELECTMAN
1 CENTRAL SQ
PLAINVILLE CT 06062-1900

* Retail Pricing Priority Mail rates apply. There is no fee for USPS Tracking® service on Priority Mail service with use of this electronic rate shipping label. Refunds for unused postage paid labels can be requested online 30 days from the print date.



Thank you for shipping with the United States Postal Service!
 Check the status of your shipment on the USPS Tracking® page at usps.com



MARK DEVOE
TOWN PLANNER
1 CENTRAL SQ
PLAINVILLE CT 06062-1900

USPS TRACKING #

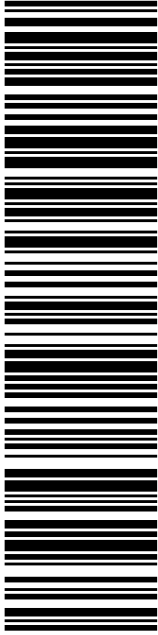

9405 5036 9930 0269 6043 90



Electronic Rate Approved #038555749

P

06/09/2022 Mailed from 01566

USPS TRACKING #
9405 5036 9930 0269 6043 90 0000 0000 0010 6062

US POSTAGE
Flat Rate Envoy

U.S. POSTAGE PAID
Click-N-Ship®

PRIORITY MAIL 2-DAY™

DEBORAH CHASE
NORTHEAST SITE SOLUTIONS
420 MAIN ST
STE 1
STURBRIDGE MA 01566-1359

Expected Delivery Date: 06/11/22
Ref#: CT375G-NHP
0006

C011



Click-N-Ship®



Cut on dotted line.

Instructions

- Each Click-N-Ship® label is unique. Labels are to be used as printed and used only once. DO NOT PHOTO COPY OR ALTER LABEL.
- Place your label so it does not wrap around the edge of the package.
- Adhere your label to the package. A self-adhesive label is recommended. If tape or glue is used, DO NOT TAPE OVER BARCODE. Be sure all edges are secure.
- To mail your package with PC Postage®, you may schedule a Package Pickup online, hand to your letter carrier, take to a Post Office™, or drop in a USPS collection box.
- Mail your package on the "Ship Date" you selected when creating this label.

Click-N-Ship® Label Record

USPS TRACKING # :
9405 5036 9930 0269 6043 90

Trans. #: 565279799	Priority Mail® Postage: \$8.95
Print Date: 06/09/2022	Total: \$8.95
Ship Date: 06/09/2022	
Expected Delivery Date: 06/11/2022	

From: DEBORAH CHASE
NORTHEAST SITE SOLUTIONS
420 MAIN ST
STE 1
STURBRIDGE MA 01566-1359

Ref#: CT375G-NHP

To: MARK DEVOE
TOWN PLANNER
1 CENTRAL SQ
PLAINVILLE CT 06062-1900

* Retail Pricing Priority Mail rates apply. There is no fee for USPS Tracking® service on Priority Mail service with use of this electronic rate shipping label. Refunds for unused postage paid labels can be requested online 30 days from the print date.



Thank you for shipping with the United States Postal Service!
Check the status of your shipment on the USPS Tracking® page at usps.com

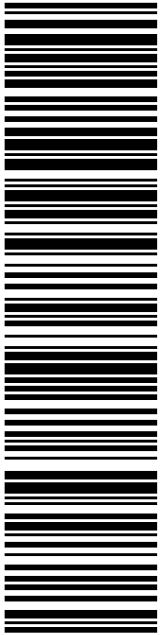

USPS TRACKING #
9405 5036 9930 0269 6044 06

Electronic Rate Approved #038555749



DISPLAY PROPERTIES LLC
335 S WASHINGTON ST
PLAINVILLE CT 06062-2729

P

06/09/2022

Expected Delivery Date: 06/11/22
Ref#: CT378G-NHP
0006

R002

06/09/2022 Mailed from 01566

USPS.com 9405 5036 9930 0269 6044 06 0000 0000 0010 6062
\$8.95
US POSTAGE
 Flat Rate Envoy

U.S. POSTAGE PAID
click-n-ship®

UNITED STATES POSTAL SERVICE®

Click-N-Ship®

PRIORITY MAIL 2-DAY™



Cut on dotted line.

Instructions

1. Each Click-N-Ship® label is unique. Labels are to be used as printed and used only once. DO NOT PHOTO COPY OR ALTER LABEL.
2. Place your label so it does not wrap around the edge of the package.
3. Adhere your label to the package. A self-adhesive label is recommended. If tape or glue is used, DO NOT TAPE OVER BARCODE. Be sure all edges are secure.
4. To mail your package with PC Postage®, you may schedule a Package Pickup online, hand to your letter carrier, take to a Post Office™, or drop in a USPS collection box.
5. Mail your package on the "Ship Date" you selected when creating this label.

Click-N-Ship® Label Record

USPS TRACKING # :
9405 5036 9930 0269 6044 06

Trans. #: 565279799	Priority Mail® Postage: \$8.95
Print Date: 06/09/2022	Total: \$8.95
Ship Date: 06/09/2022	
Expected Delivery Date: 06/11/2022	

From: DEBORAH CHASE
NORTHEAST SITE SOLUTIONS
420 MAIN ST
STE 1
STURBRIDGE MA 01566-1359

Ref#: CT378G-NHP

To: DISPLAY PROPERTIES LLC
335 S WASHINGTON ST
PLAINVILLE CT 06062-2729

* Retail Pricing Priority Mail rates apply. There is no fee for USPS Tracking® service on Priority Mail service with use of this electronic rate shipping label. Refunds for unused postage paid labels can be requested online 30 days from the print date.



Thank you for shipping with the United States Postal Service!
 Check the status of your shipment on the USPS Tracking® page at usps.com

CT113786

NHP-TMO



FARMINGTON
210 MAIN ST
FARMINGTON, CT 06032-9998
(800)275-8777

06/10/2022 11:56 AM

Product	Qty	Unit Price	Price
---------	-----	------------	-------

Prepaid Mail	1		\$0.00
Clifton Park, NY 12065			
Weight: 0 lb 2.00 oz			
Acceptance Date:			
Fri 06/10/2022			
Tracking #:			
9405 5036 9930 0269 6043 69			

Prepaid Mail	1		\$0.00
Plainville, CT 06062			
Weight: 0 lb 4.50 oz			
Acceptance Date:			
Fri 06/10/2022			
Tracking #:			
9405 5036 9930 0269 6044 06			

Prepaid Mail	1		\$0.00
Plainville, CT 06062			
Weight: 0 lb 4.50 oz			
Acceptance Date:			
Fri 06/10/2022			
Tracking #:			
9405 5036 9930 0269 6043 90			

Prepaid Mail	1		\$0.00
Plainville, CT 06062			
Weight: 0 lb 4.50 oz			
Acceptance Date:			
Fri 06/10/2022			
Tracking #:			
9405 5036 9930 0269 6043 83			

Grand Total:			\$0.00
--------------	--	--	--------

 Every household in the U.S. is now
 eligible to receive a third set
 of 8 free test kits.
 Go to www.covidtests.gov

Preview your Mail
 Track your Packages
 Sign up for FREE @
<https://informedelivery.usps.com>

All sales final on stamps and postage.
 Refunds for guaranteed services only.
 Thank you for your business.

Tell us about your experience.
 Go to: <https://postalexperience.com/Pos>
 or scan this code with your mobile device,

