



**Crown Castle**  
3 Corporate Park Drive, Suite 101  
Clifton Park, NY 12065

August 31, 2017

Melanie A. Bachman  
Acting Executive Director  
Connecticut Siting Council  
10 Franklin Square  
New Britain, CT 06051

**RE: Notice of Exempt Modification for Sprint/ Crown Site BU: 806939**  
**Sprint Site ID: CT03XC019**  
**800 OGG Meadow Road Orange, CT 06477**  
**Latitude: 41° 18' 28.36"/ Longitude: -73° 01' 56.22"**

Dear Ms. Bachman:

Sprint currently maintains three (3) antennas at the 137-foot level of the existing 161-foot monopole tower at 800 OGG Meadow Road in Orange, Connecticut. The tower is owned by Crown Castle. The property is owned by the South Central Connecticut Regional Water Authority. Sprint intends to install (3) antennas and (3) RRUs with (1) hybrid cable.

This facility was approved by the Council on August 6, 1997, Docket No. 177A, subject to the following conditions:

1. The towers shall be constructed as proposed, no taller than necessary to provide the proposed communications service, sufficient to accommodate the antennas of BANM, Springwiche Cellular Limited Partnership (Springwiche), Smart SMR of New York, Inc. d/b/a Nextel Communications (Nextel), and Sprint Spectrum L.P. d/b/a Sprint PCS (Sprint). Neither tower, excluding antennas, shall exceed 160 feet above ground level.
2. The Certificate Holder shall prepare Development and Management (D&M) Plans for the prime A and prime B sites in compliance with Sections 16-50j-75 through 16-50j-77 of the Regulations of Connecticut State Agencies. The D&M Plans shall be submitted to and approved by the Council prior to the commencement of facility construction. The prime A D&M plan shall include a tower and foundation plan, signed by a professionally licensed engineer, designed to be safe and adequate to protect the electric supply system, and provisions for landscaping, architectural treatment, and traffic management consistent with terms established with the Town. The prime B D&M plan shall include relocation of the prime B tower within the leased parcel to prevent the fall zone of the tower from crossing paved sections of the Route 15 right-of-way; a tower and foundation plan, signed by a professionally licensed engineer; plans for dewatering the site if necessary; installation of a propane tank to fuel the emergency generator; placement of a

**The Foundation for a Wireless World.**

**CrownCastle.com**

counter-sunk and sealed concrete floor for the equipment building; traffic management with schedule to construct during daytime hours; and best management practices for on-site use of construction equipment. In addition, we will require landscaping and the establishment of vegetation to stabilize the site consistent with watershed management plans. Both site plans shall provide specifications for the placement of all antennas to be attached to the towers, and plans for the equipment buildings, foundation pads for Sprint's equipment, security fencing and gate, access roads, utility lines, site clearing, tree trimming, and erosion and sedimentation control consistent with the Connecticut Guidelines for Soil Erosion and Sediment Control, as amended.

3. Consistent with Section 16-50j-77 of the Regulations of Connecticut State Agencies, the Certificate Holder shall provide the Council notification of:

- a. commencement of construction;
- b. completion of construction;
- c. completion of site rehabilitation;
- d. commencement of operation;
- e. transfer of ownership of the prime A tower to the Town of Orange; and
- f. final construction cost.

4. Upon the establishment of any new State or federal radio frequency power density standards applicable to frequencies of this facility, the facility granted herein shall be brought into compliance with such standards.

5. The Certificate Holder shall provide the Council a recalculated report of electromagnetic radio frequency power density if and when circumstances in operation cause a change in power density above the levels originally calculated and provided in the application.

6. The Certificate Holder shall permit public or private entities to share space on the proposed tower for fair consideration, or shall provide any requesting entity with specific legal, technical, environmental, or economic reasons precluding such tower sharing.

7. If the facility does not initially provide, or permanently ceases to provide telecommunications services following completion of construction, this Decision and Order shall be void, and the Certificate Holder shall dismantle the tower and remove all associated equipment or reapplication for any continued or new use shall be made to the Council before any such use is made.

8. Unless otherwise approved by the Council, this Decision and Order shall be void if all construction authorized herein is not completed within three years of the effective date of this Decision and Order or within three years after all appeals to this Decision and Order have been resolved.

Melanie A. Bachman

August 31, 2017

Page 3

The proposed Sprint installation complies with the aforementioned conditions.

Please accept this letter as notification pursuant to Regulations of Connecticut State Agencies § 16-50j-73, for construction that constitutes an exempt modification pursuant to R.C.S.A. § 16-50j-72(b)(2). In accordance with R.S.C.A. § 16-50j-73, a copy of this letter is being sent The Honorable James Zeoli, First Selectman of the Town of Orange, the Town Zoning Administrator and Enforcement Officer Paul Dinice, and to the land owner the South Central Connecticut Regional Water Authority. Crown Castle is the tower owner.

1. The proposed modifications will not result in an increase in the height of the existing tower.
2. The proposed modifications will not require the extension of the site boundary.
3. The proposed modification will not increase noise levels at the facility by six decibels or more, or to levels that exceed state and local criteria.
4. The operation of the replacement antennas will not increase radio frequency emissions at the facility to a level at or above the Federal Communication Commission safety standard.
5. The proposed modifications will not cause a change or alteration in the physical or environmental characteristics of the site.
6. The existing structure and its foundation can support the proposed loading.

For the foregoing reasons, Sprint respectfully submits that the proposed modifications to the above-reference telecommunications facility constitutes an exempt modification under R.C.S.A. § 16-50j-72(b)(2). Please send approval/rejection letter to Attn: Jeffrey Barbadora.

Sincerely,

Jeffrey Barbadora  
Real Estate Specialist  
12 Gill Street, Suite 5800, Woburn, MA 01801  
781-729-0053  
[Jeff.Barbadora@crowncastle.com](mailto:Jeff.Barbadora@crowncastle.com)

Attachments:

Tab 1: Exhibit-1: Compound plan and elevation depicting the planned changes

Tab 2: Exhibit-2: Structural Modification Report

Tab 3: Exhibit-3: General Power Density Table Report (RF Emissions Analysis Report)

Melanie A. Bachman

August 31, 2017

Page 4

cc: The Honorable James Zeoli, First Selectman  
Town of Orange  
Orange Town Hall  
617 Orange Center Road  
Orange, CT 06477

Paul Dinice, ZEO  
Orange Town Hall  
617 Orange Center Road  
Orange, CT 06477

South Central Connecticut Regional Water Authority  
Attn: Dianne L. Tompkins, Senior Land Use Manager  
30 Sargent Drive  
New Haven, CT 06511-5966

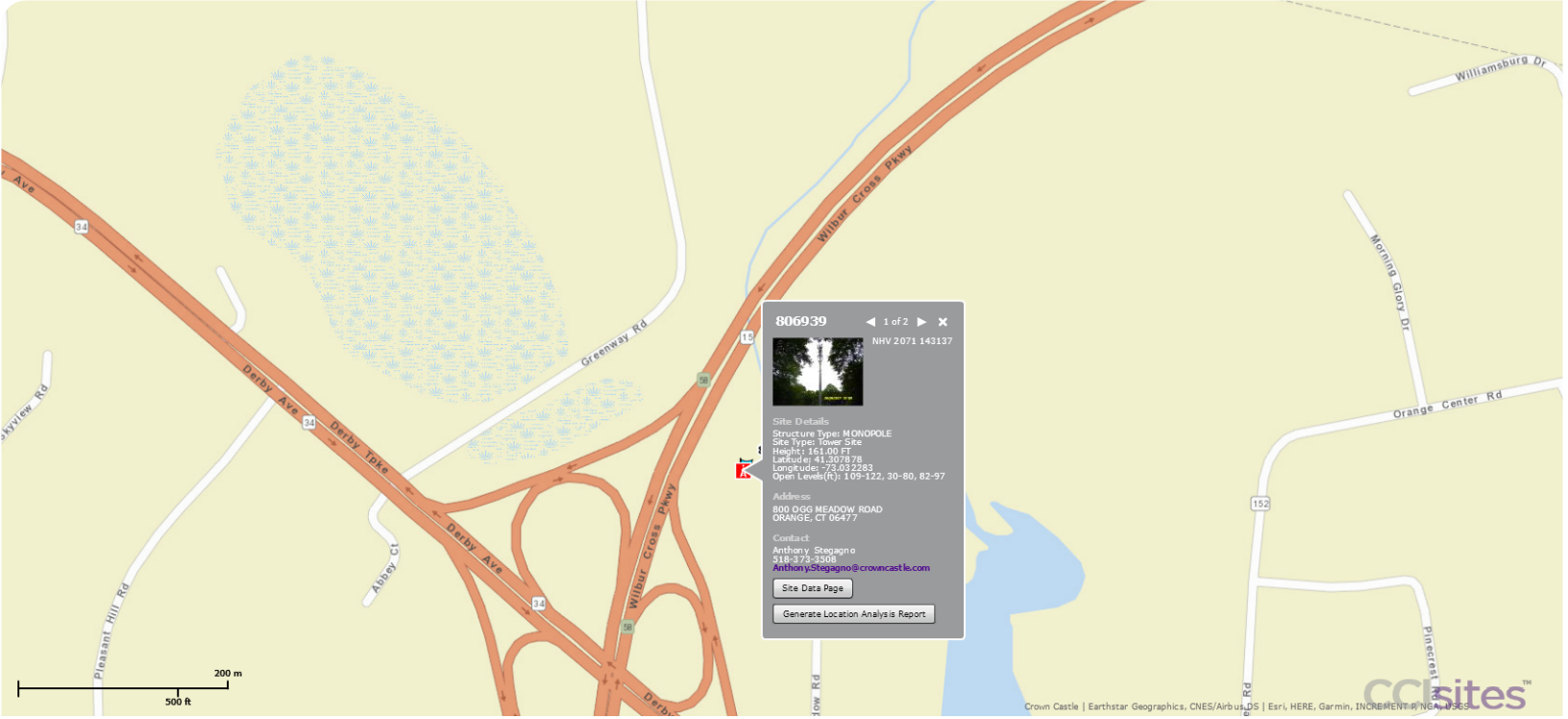

Legend

- Crown Internal Sites Layer
  - Trees
  - DAS NOOK
  - DAS HUB
  - DAS SYSTEM
  - Land Under
- Alternative Crown Sites
  - Alternative Crown Sites

### 800 OGG MEADOW RD

<b>Location</b>	800 OGG MEADOW RD	<b>Assessment</b>	\$78,500
<b>Mblu</b>	97/ 4/ 2-1/ /	<b>Appraisal</b>	\$112,000
<b>Acct#</b>	85805	<b>PID</b>	5565
<b>Owner</b>	SOUTH CENTRAL REGIONAL WATER AUTHORITY	<b>Building Count</b>	1

#### Current Value

Appraisal			
Valuation Year	Improvements	Land	Total
2014	\$24,800	\$87,200	\$112,000

Assessment			
Valuation Year	Improvements	Land	Total
2014	\$17,500	\$61,000	\$78,500

#### Owner of Record

<b>Owner</b>	SOUTH CENTRAL REGIONAL WATER AUTHORITY	<b>Sale Price</b>	\$0
<b>Co-Owner</b>	C/O CROWN ATLANTIC COMPANY LLC	<b>Certificate</b>	
<b>Address</b>	4017 WASHINGTON ROAD PMB 353 MCMURRAY, PA 15317	<b>Book &amp; Page</b>	
		<b>Sale Date</b>	

#### Ownership History

Ownership History				
Owner	Sale Price	Certificate	Book & Page	Sale Date
SOUTH CENTRAL REGIONAL WATER AUTHORITY				

#### Building Information

##### Building 1 : Section 1

**Year Built:**  
**Living Area:** 0  
**Replacement Cost**  
**Less Depreciation:** \$0

#### Building Photo

Building Attributes	
Field	Description
Style	Vacant Land
Model	
Stories	
Exterior Wall 1	
Exterior Wall 2	

Roof Structure	
Roof Cover	
Interior Wall 1	
Interior Wall 2	
Interior Floor 1	
Interior Floor 2	
Heat Fuel	
Heat Type	
AC Type	
Bedrooms	
Full Baths	
Half Baths	
Extra Fixtures	
Total Rooms	
Stacks	
Fireplace(s)	
Gas Fireplace(s)	
Attic	
Frame	
Traffic	
Bsmt Gar(s)	
SF FBM	
Basement	
Bsmt Floor	



(http://images.vgsi.com/photos/OrangeCTPhotos/\00\00\50\27.JPG)

**Building Layout**

 Building

Building Sub-Areas	<u>Legend</u>
No Data for Building Sub-Areas	

**Extra Features**

Extra Features	<u>Legend</u>
No Data for Extra Features	

**Land**

**Land Use**

**Use Code** 520  
**Description** Comm Vacant  
**Zone** RES  
**Neighborhood** 010  
**Alt Land Appr Category** No

**Land Line Valuation**

**Size (Acres)** 0.23  
**Frontage**  
**Depth**  
**Assessed Value** \$61,000  
**Appraised Value** \$87,200

**Outbuildings**

Outbuildings						<u>Legend</u>
Code	Description	Sub Code	Sub Description	Size	Value	Bldg #
SHD1	Shed - Wood			400 UNITS	\$5,500	1



SHD1	Shed - Wood			400 UNITS	\$5,500	1
SHD9	Shed - Block			400 UNITS	\$6,300	1
SHD7	Cell Shed			200 UNITS	\$7,500	1

**Valuation History**

<b>Appraisal</b>			
<b>Valuation Year</b>	<b>Improvements</b>	<b>Land</b>	<b>Total</b>
2013	\$24,800	\$87,200	\$112,000
2012	\$24,800	\$87,200	\$112,000
2011	\$0	\$96,600	\$96,600

<b>Assessment</b>			
<b>Valuation Year</b>	<b>Improvements</b>	<b>Land</b>	<b>Total</b>
2013	\$17,500	\$61,000	\$78,500
2012	\$17,500	\$61,000	\$78,500
2011	\$0	\$67,600	\$67,600

(c) 2014 Vision Government Solutions, Inc. All rights reserved.



# CONNECTICUT SITING COUNCIL

[Home](#)
[About Us](#)
[Pending Matters](#)
[Decisions](#)
[Forms](#)
[Contact Us](#)



**Robert Stein**  
Chairman

[Filing Guides](#)  
[Meetings & Minutes](#)  
[Public Participation](#)  
[Audio Link to New Britain Hearing Rooms](#)  
[Programs & Services](#)  
[Telecommunications Database](#)  
[Publications](#)  
[Other Resources](#)  
[Statutes & Regulations](#)  
[Electric Transmission Upgrade Projects](#)  
[Frequently Asked Questions](#)



[Robert Stein](#)  
Chairman

Melanie Bachman,  
Executive Director

## NOTICE TO USERS

The Connecticut Siting Council posts filed documents to this site as a public service. The Council disclaims any liability for the content of submissions made by parties, intervenors, public officials, and the general public. Further, while the Council seeks to be complete in its postings, the Council urges users of this site to confirm with the submitter the completeness of the postings made. The posting of any document does not constitute or imply endorsement by the Connecticut Siting Council. Finally, the

**DOCKET NO. 177A** - An amended application of Cellco Partnership d/b/a Bell Atlantic NYNEX Mobile for a Certificate of Environmental Compatibility and Public Need for a two cell-site configuration in the Town of Orange. The proposed Prime A site would be located approximately 875 feet east of Orange Center Road at the rear of the High Plains Community Center, 525 Orange Center Road, with the Prime B site located approximately 400 feet northwest from the end of Ogg Meadow Road. These sites would replace the previously proposed Camp Cedarcrest site. A proposed alternate site is located within a 5.5 acre parcel of property approximately 250 feet south and west of Robert Treat Drive Extension, Orange, Connecticut.

ConnecticutSitingCouncil

August 6, 1997

### Decision and Order

Pursuant to the foregoing Findings of Fact and Opinion, the Connecticut Siting Council (Council) finds that the effects associated with the construction, operation, and maintenance of a two-cell site configuration consisting of a prime A site at the High Plains Community Center property on Orange Center Road and a prime B site on South Central Regional Water Authority (SCRWA) property located off the end of Ogg Meadow Road in Orange, Connecticut, including effects on the natural environment; ecological integrity and balance; public health and safety; scenic, historic, and recreational values; forests and parks; air and water purity; and fish and wildlife are not disproportionate either alone or cumulatively with other effects when compared to need, are not in conflict with the policies of the State concerning such effects, and are not sufficient reason to deny the application and therefore directs that a Certificate of Environmental Compatibility and Public Need, as provided by General Statutes § 16-50k, be issued to Cellco Partnership d/b/a Bell Atlantic NYNEX Mobile (BANM) for the construction, operation, and maintenance of two cellular telecommunications towers and associated equipment. We deny the alternate site on Robert Treat Drive Extension.

The facilities shall be constructed, operated, and maintained substantially as specified in the Council's record in this matter, and subject to the following conditions:

1. The towers shall be constructed as proposed, no taller than necessary to provide the proposed communications service, sufficient to accommodate the antennas of BANM, Springwich Cellular Limited Partnership (Springwich), Smart SMR of New York, Inc. d/b/a Nextel Communications (Nextel), and Sprint Spectrum L.P. d/b/a Sprint PCS (Sprint). Neither tower, excluding antennas, shall exceed 160 feet above ground level.
2. The Certificate Holder shall prepare Development and Management (D&M) Plans for the prime A and prime B sites in compliance with Sections 16-50j-75 through 16-50j-77 of the Regulations of Connecticut State Agencies. The D&M Plans shall be submitted to and approved by the Council prior to the commencement of facility construction. The prime A D&M plan shall include a tower and foundation plan, signed by a professionally licensed engineer, designed to be safe and adequate to protect the electric supply system, and provisions for landscaping, architectural treatment, and traffic management consistent with terms established with the Town. The prime B D&M plan shall include relocation of the prime B tower within the leased parcel to prevent the fall zone of the tower from crossing paved sections of the Route 15 right-of-way; a tower and foundation plan, signed by a professionally licensed engineer; plans for dewatering the site if necessary; installation of a propane tank to fuel the emergency generator; placement of a counter-sunk and sealed concrete floor for the equipment building; traffic management with schedule to construct during daytime hours; and best management practices for on-site use of construction equipment. In addition, we will require landscaping and the establishment of vegetation to stabilize the site consistent with watershed management plans. Both site plans shall provide specifications for the placement of all antennas to be attached to the towers, and plans for the equipment buildings, foundation pads for Sprint's equipment, security fencing and gate, access roads, utility lines, site clearing, tree trimming, and erosion and sedimentation control consistent with the Connecticut Guidelines for Soil Erosion and Sediment Control, as amended.
3. Consistent with Section 16-50j-77 of the Regulations of Connecticut State Agencies, the Certificate Holder shall provide the Council notification of:
  - a. commencement of construction;
  - b. completion of construction;
  - c. completion of site rehabilitation;
  - d. commencement of operation;
  - e. transfer of ownership of the prime A tower to the Town of Orange; and
  - f. final construction cost.

Connecticut Siting Council assumes no responsibility for the use of documents posted on this site. For further information about the proper use of material posted on this site, please see the State of Connecticut [disclaimer](#).

4. Upon the establishment of any new State or federal radio frequency power density standards applicable to frequencies of this facility, the facility granted herein shall be brought into compliance with such standards.

5. The Certificate Holder shall provide the Council a recalculated report of electromagnetic radio frequency power density if and when circumstances in operation cause a change in power density above the levels originally calculated and provided in the application.

6. The Certificate Holder shall permit public or private entities to share space on the proposed tower for fair consideration, or shall provide any requesting entity with specific legal, technical, environmental, or economic reasons precluding such tower sharing.

7. If the facility does not initially provide, or permanently ceases to provide telecommunications services following completion of construction, this Decision and Order shall be void, and the Certificate Holder shall dismantle the tower and remove all associated equipment or reapplication for any continued or new use shall be made to the Council before any such use is made.

8. Unless otherwise approved by the Council, this Decision and Order shall be void if all construction authorized herein is not completed within three years of the effective date of this Decision and Order or within three years after all appeals to this Decision and Order have been resolved.

Pursuant to General Statutes § 16-50p, we hereby direct that a copy of the Findings of Fact, Opinion, and Decision and Order be served on each person listed below, and notice of issuance shall be published in the New Haven Register.

By this Decision and Order, the Council disposes of the legal rights, duties, and privileges of each party named or admitted to the proceeding in accordance with Section 16-50j-17 of the Regulations of Connecticut State Agencies.

The parties and intervenors to this proceeding are:

**APPLICANT**

Cellco Partnership d/b/a

**ITS REPRESENTATIVE**

Kenneth C. Baldwin, Esq.  
Brian C. S. Freeman, Esq.  
Bell Atlantic NYNEX Mobile  
Robinson & Cole  
One Commercial Plaza  
Hartford, CT 06103-3597

Mr. David S. Malko, P.E.  
Jennifer Young Gaudet, Mgr. - Regulatory  
Bell Atlantic NYNEX Mobile  
20 Alexander Drive  
Wallingford, CT 06492

**PARTY**

Residents of Robert Treat Extension,  
Elvera Spinaci  
Ross Court, and Mapledale Road  
829 Robert Treat Extension  
Orange, CT 06477

**INTERVENOR**

Eugene Burshuliak  
864 Mapledale Road  
Orange, CT 06477

**INTERVENOR**

Springwich Cellular Limited Partnership

**ITS REPRESENTATIVE**

Peter J. Tyrrell, Esq.  
Springwich Cellular Limited Partnership  
500 Enterprise Drive  
Rocky Hill, CT 06067-3900

**PARTY**

Town of Orange

**ITS REPRESENTATIVE**

Francis A. Teodosio, Esq.  
Orange Town Hall  
617 Orange Center Road  
Orange, CT 06477

**INTERVENOR**

Smart SMR of New York, Inc.

**ITS REPRESENTATIVE**

Christopher B. Fisher, Esq.  
d/b/a Nextel Communications Cuddy, Feder & Worby  
90 Maple Avenue  
White Plains, NY 10601-5196

**PARTY**

John Rechi  
805 Grassy Hill Road  
Orange, CT 06477

**PARTY**

Erwin H. Levine

875 Robert Treat Extension  
Orange, CT 06477

**PARTY**

Jeffery Friedrichs  
248 Ross Court  
Orange, CT 06477

**PARTY**

Orange Land Trust, Inc.

**INTERVENOR**

Sprint Spectrum L.P.

**PARTY**

Jay Nastri  
820 Ogg Meadow Road  
Orange, CT 06477

**ITS REPRESENTATIVE**

Edmund B. Tucker, President  
Orange Land Trust, Inc.  
433 Pudden Lane  
Orange, CT 06477

**ITS REPRESENTATIVE**

Elias A. Alexiades, Esq.  
d/b/a Sprint PCS Andrew C. Kruger, Esq.  
Harris, Beach & Wilcox, LLP  
147 North Broad Street  
Milford, CT 06460

Content Last Modified on 8/9/2002 12:03:42 PM

Ten Franklin Square New Britain, CT 06051 / 860- 827-2935

[Home](#) | [CT.gov Home](#) | [Send Feedback](#) | [Login](#) | [Register](#)  
State of Connecticut [Disclaimer](#), [Privacy Policy](#), and [Web Site Accessibility Policy](#). Copyright © 2002-2017 State of Connecticut.



# Sprint

## 2.5 EQUIPMENT DEPLOYMENT

SITE NUMBER:  
CT03XC019

SITE NAME:  
ORANGE

SITE ADDRESS:  
800 OGG MEADOW RD  
ORANGE, CT 06477

CROWN ID#: 806939  
CROWN SITE NAME: ORANGE

**Sprint**  
2.5 EQUIPMENT DEPLOYMENT  
6580 SPRINT PARKWAY  
OVERLAND PARK, KANSAS 66251

**CROWN CASTLE**

**TECTONIC**  
PLANNING  
ENGINEERING  
SURVEYING  
CONSTRUCTION MANAGEMENT  
TECTONIC Engineering & Surveying  
Consultants P.C.  
1279 Route 300  
Newburgh, NY 12550  
Phone: (845) 567-6656  
Fax: (845) 567-8703  
www.tectonicengineering.com

### SHEET INFORMATION

SITE NUMBER:	CT03XC019	LANDLORD:	CROWN CASTLE USA 2000 CORPORATE DRIVE CANONSBURG, PA
SITE NAME:	ORANGE	LOCAL POWER COMPANY:	CONNECTICUT LIGHT AND POWER CONTACT CUSTOMER SERVICE (800) 286-2000
SITE ADDRESS:	800 OGG MEADOW RD ORANGE, CT 06477	APPLICANT:	SPRINT 6580 SPRINT PARKWAY OVERLAND PARK, KANSAS 66251
COUNTY:	NEW HAVEN	ENGINEER:	JAMES QUICKSELL (845) 567-8656 EXT. 2835 jquicksell@tectonicengineering.com
COORDINATES: (NAD 83)	41° 18' 28.36"N 73° 1' 56.22"W	SPRINT CM:	GARY WOOD (860) 940-9188 gary.wood@sprint.com
GROUND ELEV:	201± AMSL	CROWN CM:	JASON D'AMICO (860) 209-0104 jason.damico@crowncastle.com
STRUCTURE TYPE:	MONOPOLE	AAV:	FIBERTECH
STRUCTURE HEIGHT:	161'-0"± AGL		
STRUCTURE RAD CENTER:	137'-0"± AGL		
ZONING CLASSIFICATION:	RES		
ZONING JURISDICTION:	TOWN OF ORANGE		
PARCEL ID:	97 4 2-1		

### VICINITY MAP (NOT TO SCALE)

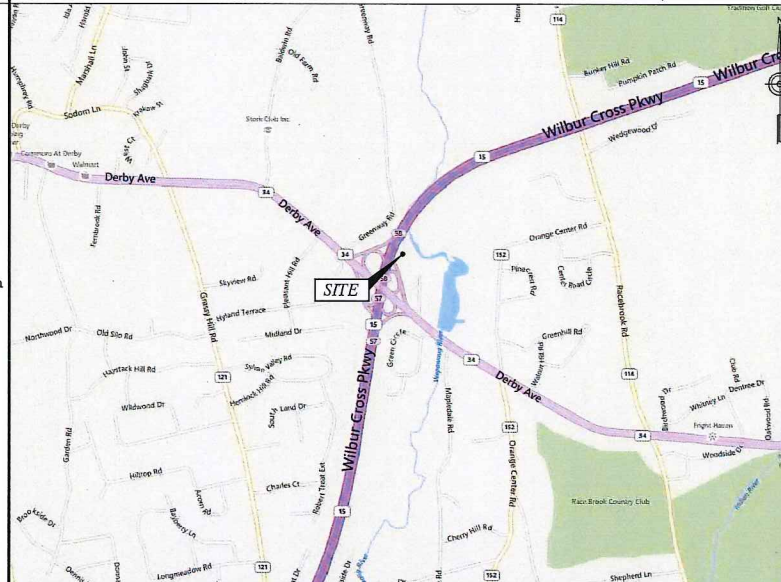

### SHEET INDEX

SHT. NO.	SHEET DESCRIPTION
T-1	TITLE SHEET
SP-1	GENERAL NOTES
SP-2	GENERAL NOTES
A-1	SITE PLAN
A-2	ELEVATION
A-3	ENLARGED EQUIPMENT LAYOUT PLANS
A-4	ANTENNA LAYOUT PLANS
A-5	RAN WIRING DIAGRAM
A-6	CABLE DETAILS
S-1	EQUIPMENT DETAILS
S-2	EQUIPMENT SCHEMATIC DETAILS
E-1	ELECTRICAL & GROUNDING PLANS
E-2	GROUNDING DETAILS & NOTES

THIS DOCUMENT IS THE CREATION, DESIGN, PROPERTY AND COPYRIGHTED WORK OF SPRINT COMMUNICATIONS, INC. ANY DUPLICATION OR USE WITHOUT EXPRESS WRITTEN CONSENT IS STRICTLY PROHIBITED. DUPLICATION AND USE BY GOVERNMENT AGENCIES FOR THE PURPOSES OF CONDUCTING THEIR LAWFULLY AUTHORIZED REGULATORY AND ADMINISTRATIVE FUNCTIONS IS SPECIFICALLY ALLOWED.

### SUBMITTALS

PROJECT NO: 7225.CT03XC019

NO	DATE	DESCRIPTION	BY
0	06/11/14	FOR COMMENT	DC
1	10/28/14	FOR CONSTRUCTION	DC

DATE	REVIEWED BY

### GENERAL NOTES

- THIS IS AN UNMANNED TELECOMMUNICATION FACILITY AND NOT FOR HUMAN HABITATION. HANDICAP ACCESS REQUIREMENTS ARE NOT REQUIRED. FACILITY HAS NO PLUMBING OR REFRIGERANTS. THIS FACILITY SHALL MEET OR EXCEED ALL FAA AND FCC REGULATOR REQUIREMENTS.
- CONTRACTOR SHALL VERIFY ALL PLANS AND EXISTING DIMENSIONS AND CONDITIONS ON THE JOB SITE AND SHALL IMMEDIATELY NOTIFY THE PROJECT OWNER'S REPRESENTATIVE IN WRITING OF DISCREPANCIES BEFORE PROCEEDING WITH THE WORK OR BE RESPONSIBLE FOR SAME.
- DEVELOPMENT AND USE OF THIS SITE WILL CONFORM TO ALL APPLICABLE CODES AND ORDINANCES.
  - 2005 STATE OF CONNECTICUT BUILDING CODE.
  - ANSI/TIA/EIA-222-F-1998.
  - NATIONAL ELECTRICAL CODE, LATEST EDITION.

### PROJECT DESCRIPTION

- (1) NEW 2.5 EQUIPMENT RACK INSIDE EXIST MMBTS CABINET.
- (3) NEW RFS APXVTM14-C-120 ANTENNAS.
- (3) NEW TD-RRH8x20-25 RRH.
- (1) NEW 5/8" FIBER CABLE.

### AERIAL VIEW (NOT TO SCALE)

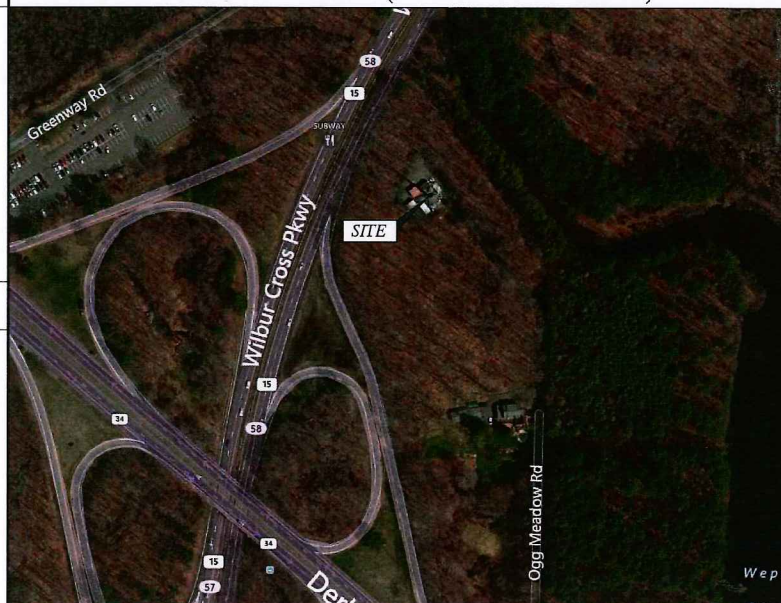

### APPROVALS

THE FOLLOWING PARTIES HEREBY APPROVE AND ACCEPT THESE DOCUMENTS AND AUTHORIZE THE CONTRACTOR TO PROCEED WITH THE CONSTRUCTION DESCRIBED HEREIN. ALL DOCUMENTS ARE SUBJECT TO REVIEW BY THE LOCAL BUILDING DEPARTMENT AND MAY IMPOSE CHANGES OR MODIFICATIONS.

CONSTRUCTION: \_\_\_\_\_ DATE: \_\_\_\_\_  
 LEASING/SITE ACQUISITION: \_\_\_\_\_ DATE: \_\_\_\_\_  
 LANDLORD/PROPERTY OWNER: \_\_\_\_\_ DATE: \_\_\_\_\_  
 R.F. ENGINEER: \_\_\_\_\_ DATE: \_\_\_\_\_



SITE NUMBER:  
CT03XC019  
SITE NAME:  
ORANGE  
SITE ADDRESS:  
800 OGG MEADOW RD  
ORANGE, CT 06477

SHEET TITLE:  
TITLE SHEET

SHEET NO:  
T-1



**DIVISION 01000--GENERAL NOTES**

- THE CONTRACTOR SHALL GIVE ALL NOTICES AND COMPLY WITH ALL LAWS, ORDINANCES, RULES, REGULATIONS AND LAWFUL ORDERS OF ANY PUBLIC AUTHORITY, MUNICIPAL AND UTILITY COMPANY SPECIFICATIONS, AND LOCAL AND STATE JURISDICTIONAL CODES BEARING ON THE PERFORMANCE OF THE WORK. THE WORK PERFORMED ON THE PROJECT AND THE MATERIALS INSTALLED SHALL BE IN STRICT ACCORDANCE WITH ALL APPLICABLE CODES, REGULATIONS, AND ORDINANCES.
- THE ARCHITECT/ENGINEER HAVE MADE EVERY EFFORT TO SET FORTH IN THE CONSTRUCTION AND CONTRACT DOCUMENTS THE COMPLETE SCOPE OF WORK. THE CONTRACTOR BIDDING THE JOB IS NEVERTHELESS CAUTIONED THAT MINOR OMISSIONS OR ERRORS IN THE DRAWINGS AND OR SPECIFICATIONS SHALL NOT EXCUSE SAID CONTRACTOR FROM COMPLETING THE PROJECT AND IMPROVEMENTS IN ACCORDANCE WITH THE INTENT OF THESE DOCUMENTS.
- THE CONTRACTOR OR BIDDER SHALL BEAR THE RESPONSIBILITY OF NOTIFYING (IN WRITING) THE PROJECT OWNER'S REPRESENTATIVE OF ANY CONFLICTS, ERRORS, OR OMISSIONS PRIOR TO THE SUBMISSION OF CONTRACTOR'S PROPOSAL OR PERFORMANCE OF WORK.
- THE SCOPE OF WORK SHALL INCLUDE FURNISHING ALL MATERIALS, EQUIPMENT, LABOR AND ALL OTHER MATERIALS AND LABOR DEEMED NECESSARY TO COMPLETE THE WORK/PROJECT AS DESCRIBED HEREIN.
- THE CONTRACTOR SHALL VISIT THE JOB SITE PRIOR TO THE SUBMISSION OF BIDS OR PERFORMING WORK TO FAMILIARIZE HIMSELF WITH THE FIELD CONDITIONS AND TO VERIFY THAT THE PROJECT CAN BE CONSTRUCTED IN ACCORDANCE WITH THE CONTRACT DOCUMENTS.
- ONCE THE CONTRACTOR HAS RECEIVED AND ACCEPTED THE NOTICE TO PROCEED, CONTRACTOR WILL CONTACT THE CROWN CASTLE CONSTRUCTION MANAGER OF RECORD (NOTED ON THE FIRST PAGE ON THIS CONSTRUCTION DRAWING) A MINIMUM OF 48 HOURS PRIOR TO WORK START. UPON ARRIVAL TO THE JOB SITE, CONTRACTOR CREW IS REQUIRED CALL 1-800-788-7011 TO NOTIFY THE CROWN CASTLE NOC WORK HAS BEGUN.
- THE CONTRACTOR SHALL INSTALL ALL EQUIPMENT AND MATERIALS ACCORDING TO THE MANUFACTURER'S/VENDOR'S SPECIFICATIONS UNLESS NOTED OTHERWISE OR WHERE LOCAL CODES OR ORDINANCES TAKE PRECEDENCE.
- THE CONTRACTOR SHALL PROVIDE A FULL SET OF CONSTRUCTION DOCUMENTS AT THE SITE UPDATED WITH THE LATEST REVISIONS AND ADDENDUMS OR CLARIFICATIONS AVAILABLE FOR THE USE BY ALL PERSONNEL INVOLVED WITH THE PROJECT.
- THE CONTRACTOR SHALL SUPERVISE AND DIRECT THE PROJECT DESCRIBED HEREIN. THE CONTRACTOR SHALL BE SOLELY RESPONSIBLE FOR ALL CONSTRUCTION MEANS, METHODS, TECHNIQUES, SEQUENCES AND PROCEDURES AND FOR COORDINATING ALL PORTIONS OF THE WORK UNDER THE CONTRACT.
- THE CONTRACTOR SHALL BE RESPONSIBLE FOR OBTAINING ALL PERMITS AND INSPECTIONS WHICH MAY BE REQUIRED FOR THE WORK BY THE ARCHITECT/ENGINEER, THE STATE, COUNTY OR LOCAL GOVERNMENT AUTHORITY.
- THE CONTRACTOR SHALL MAKE NECESSARY PROVISIONS TO PROTECT EXISTING IMPROVEMENTS, EASEMENTS, PAVING, CURBING, ETC. DURING CONSTRUCTION. UPON COMPLETION OF WORK, THE CONTRACTOR SHALL REPAIR ANY DAMAGE THAT MAY HAVE OCCURRED DUE TO CONSTRUCTION ON OR ABOUT THE PROPERTY.
- THE CONTRACTOR SHALL KEEP THE GENERAL WORK AREA CLEAN AND HAZARD FREE DURING CONSTRUCTION AND DISPOSE OF ALL DIRT, DEBRIS, RUBBISH AND REMOVE EQUIPMENT NOT SPECIFIED AS REMAINING ON THE PROPERTY. PREMISES SHALL BE LEFT IN CLEAN CONDITION AND FREE FROM PAINT SPOTS, DUST, OR SMUDGES OF ANY NATURE.
- THE CONTRACTOR SHALL COMPLY WITH ALL PERTINENT SECTIONS OF THE BASIC STATE BUILDING CODE, LATEST EDITION, AND ALL OSHA REQUIREMENTS AS THEY APPLY TO THIS PROJECT. ALL EXISTING ACTIVE SEWER, WATER, GAS, ELECTRIC, AND OTHER UTILITIES WHERE ENCOUNTERED IN THE WORK SHALL BE PROTECTED AT ALL TIMES, AND WHERE REQUIRED FOR THE PROPER EXECUTION OF THE WORK SHALL BE RELOCATED AS DIRECTED BY THE ARCHITECT/ENGINEER. EXTREME CAUTION SHOULD BE USED BY THE CONTRACTOR WHEN EXCAVATING OR PIER DRILLING AROUND OR NEAR UTILITIES. THE CONTRACTOR SHALL PROVIDE SAFETY TRAINING FOR THE WORKING CREW. THIS WILL INCLUDE BUT NOT LIMITED TO A) FALL PROTECTION, B) CONFINED SPACE, C) ELECTRICAL SAFETY, D) TRENCHING AND EXCAVATION OF ALL EXISTING INACTIVE SEWER, WATER, GAS, ELECTRIC AND OTHER UTILITIES WHICH INTERFERE WITH THE EXECUTION OF THE WORK SHALL BE REMOVED AND OR CAPPED, PLUGGED OR OTHERWISE DISCONTINUED AT THE POINTS WHICH WILL NOT INTERFERE WITH THE EXECUTION OF THE WORK SUBJECT TO THE APPROVAL OF THE ARCHITECT/ENGINEER.
- THE CONTRACTOR SHALL NOTIFY THE PROJECT OWNER'S REPRESENTATIVE IN WRITING WHERE A CONFLICT OCCURS ON ANY OF THE CONTRACT DOCUMENTS. THE CONTRACTOR IS NOT TO ORDER MATERIAL OR CONSTRUCT ANY PORTION OF THE WORK THAT IS IN CONFLICT UNTIL CONFLICT IS RESOLVED BY THE LESSEE/LICENSEE REPRESENTATIVE.
- THE CONTRACTOR SHALL VERIFY ALL DIMENSIONS, ELEVATIONS, PROPERTY LINES, ETC. ON THE JOB.
- THE CONTRACTOR SHALL NOTIFY THE THE RF ENGINEER FOR ANTENNA AZIMUTH VERIFICATION (DURING ANTENNA INSTALLATION) PRIOR TO CONDUCTING SWEEP TESTS.
- THE CONTRACTOR SHALL SUBMIT AT THE END OF THE PROJECT A COMPLETE SET OF AS-BUILT DRAWINGS TO THE CLIENT REPRESENTATIVE.

- REFER TO: CONSTRUCTION STANDARDS--SPRINT DOCUMENT EXHIBIT A--STANDARD CONSTRUCTION SPECIFICATIONS FOR WIRELESS SITES REV. 4.0-- 02.15.2011.DOCM.
- REFER TO: WEATHER PROOFING SPECS: EXCERPT EXH A--WIHRPRF--STD CONSTR SPECS.\_157201110421855492.DOCM.
- REFER TO: COLOR CODING--SPRINT NEXTEL ANT AND LINE COLOR CODING (DRAFT) V3 09-08-11.PDF
- REFER TO LATEST DOCUMENTATION REVISION.

**DIVISION 03000--CONCRETE**

- APPLICABLE STANDARDS (USE LATEST EDITIONS)
  - ACI-301 - SPECIFICATIONS FOR STRUCTURAL CONCRETE FOR BUILDINGS.
  - ACI-347 GUIDE TO FORM WORK FOR CONCRETE.
  - ASTM C33-- CONCRETE AGGREGATE
  - ASTM C94 - READY MIXED CONCRETE e. ASTM C150 - PORTLAND CEMENT.
  - ASTM C260 - AIR-ENTRAINING ADMIXTURES FOR CONCRETE
  - ASTM C509- LIQUID MEMBRANE FORMING COMPOUNDS FOR CURING CONCRETE.
  - ASTM C494 - CHEMICAL ADMIXTURES FOR CONCRETE
  - ASTM A615- DEFORMED AND PLAIN BILLET--STEEL BARS FOR CONCRETE REINFORCEMENT
  - ASTM A185- STEEL WELDED WIRE FABRIC (PLAIN) FOR CONCRETE REINFORCEMENT
- QUALITY ASSURANCE  
CONCRETE MATERIALS AND OPERATIONS SHALL BE TESTED AND INSPECTED BY THE ARCHITECT/ENGINEER AS DIRECTED BY THE CLIENT'S REPRESENTATIVE.
- SURFACE FINISHES
  - SURFACES AGAINST WHICH BACKFILL OR CONCRETE SHALL BE PLACED REQUIRE NO TREATMENT EXCEPT REPAIR OF DEFECTIVE AREAS.
  - SURFACES THAT WILL BE PERMANENTLY EXPOSED SHALL PRESENT A UNIFORM FINISH PROVIDED BY THE REMOVAL OF FINIS AND THE FILLING HOLES AND OTHER IRREGULARITIES WITH DRY PACK GROUT, OR BY SACKING WITH UTILITY OR ORDINARY GROUT.
  - SURFACES THAT WOULD NORMALLY BE LEVEL AND WHICH WILL BE PERMANENTLY EXPOSED TO THE WEATHER SHALL BE SLOPED FOR DRAINAGE. UNLESS ENGINEER'S DESIGN DRAWING SPECIFIES A HORIZONTAL SURFACE OR SURFACES SUCH AS STAIR TREADS, WALLS, CURBS, AND PARAPETS SHALL BE SLOPED APPROXIMATELY 1/4" PER FOOT.
  - SURFACES THAT WILL BE COVERED BY BACKFILL OR CONCRETE SHALL BE SMOOTH SCREENED.
  - EXPOSED SLAB SURFACES SHALL BE CONSOLIDATED, SCREENED, FLOATED, AND STEEL TROWELED. HAND OR POWER-DRIVEN EQUIPMENT MAY BE USED FOR FLOATING. FLOATING SHALL BE STARTED AS SOON AS THE SCREENED SURFACE HAS ATTAINED A STIFFNESS TO PERMIT FINISHING OPERATIONS. OPERATIONS. ALL EDGES MUST HAVE A 3/4" CHAMFER.
- QUALITY ASSURANCE CONCRETE MATERIALS AND OPERATIONS SHALL BE TESTED AND INSPECTED BY THE ENGINEER.
- PATCHING  
THE CONTRACTOR SHALL NOTIFY THE ENGINEER IMMEDIATELY UPON REMOVAL OF THE FORMS TO OBSERVE CONCRETE SURFACE CONDITIONS. IMPERFECTIONS SHALL BE PATCHED ACCORDING TO THE ENGINEER'S DIRECTION.
- DEFECTIVE CONCRETE  
THE CONTRACTOR SHALL NOTIFY OR REPLACE CONCRETE NOT CONFORMING TO REQUIRED LEVELS AND LINES, DETAILS, AND ELEVATIONS AS SPECIFIED IN ACI 301.
- PROTECTION
  - IMMEDIATELY AFTER PLACEMENT. THE CONTRACTOR SHALL PROTECT THE CONCRETE FROM PREMATURE DRYING, EXCESSIVELY HOT OR COLD TEMPERATURES, AND MECHANICAL INJURY. FINISHED WORK SHALL BE PROTECTED.
  - CONCRETE SHALL BE MAINTAINED WITH MINIMAL MOISTURE LOSS AT RELATIVELY CONSTANT TEMPERATURE FOR PERIOD NECESSARY FOR HYDRATION OF CEMENT AND HARDENING OF CONCRETE.
  - ALL CONCRETE SHALL BE WATER CURED PER ACCEPTABLE PRACTICES SPECIFIED BY ACI CODE (LATEST EDITION)

**DIVISION 05000 - METALS**

- GENERAL
  - WORK INCLUDED
    - THE WORK CONSISTS OF THE FABRICATION AND INSTALLATION OF ALL MATERIALS TO BE FURNISHED, AND WITHOUT LIMITING THE GENERALITY THEREOF, INCLUDING ALL EQUIPMENT, LABOR AND SERVICES REQUIRED FOR ALL STRUCTURAL STEEL WORK AND ALL ITEMS INCIDENTAL AS SPECIFIED AND AS SHOWN ON THE DRAWINGS:
      - STEEL FRAMING INCLUDING BEAMS, ANGLES, CHANNELS AND PLATES.
      - WELDING AND BOLTING OF ATTACHMENTS.
  - REFERENCE STANDARDS
    - THE WORK SHALL CONFORM TO THE CODES AND STANDARDS OF THE FOLLOWING AGENCIES AS FURTHER CITED HEREIN:
      - ASTM: AMERICAN SOCIETY FOR TESTING AND MATERIALS AS PUBLISHED IN "COMPILATION OF ASTM STANDARDS IN BUILDING CODES" OR LATEST EDITION.
      - AWS: AMERICAN WELDING SOCIETY CODE OR LATEST EDITION.
      - AISC: AMERICAN INSTITUTE OF STEEL CONSTRUCTION, "SPECIFICATION FOR THE DESIGN, FABRICATION AND ERECTION OF STRUCTURAL STEEL FOR BUILDINGS" (LATEST EDITION).
  - PRODUCTS
    - MATERIALS
      - STRUCTURAL STEEL: SHALL COMPLY WITH THE REQUIREMENTS OF ASTM A36 AND A992 FOR STRUCTURAL STEEL.
- PROPOSED STRUCTURAL STEEL SHALL BE FABRICATED AND ERECTED IN ACCORDANCE WITH AISC CODE AND ASTM SPECIFICATIONS (LATEST EDITION) ALL NEW STEEL SHALL CONFORM TO THE FOLLOWING.
  - STRUCTURAL WIDE FLANGE: ASTM A992 Fy=50KSI.
  - MISCELLANEOUS STEEL (PLATES, CHANNELS, ANGLES, ETC): ASTM A36 (Fy=36KSI).
  - STRUCTURAL TUBING: ASTM A500 Gr. B (Fy=46KSI).
  - STEEL PIPE: ASTM A53 Gr B (Fy=35KSI).
- WELDING
  - ALL WELDING SHALL BE DONE BY CERTIFIED WELDERS. CERTIFICATION DOCUMENTS SHALL BE MADE AVAILABLE FOR ENGINEER'S AND/OR OWNER'S REVIEW IF REQUESTED.
  - WELDING ELECTRODES FOR MANUAL SHIELDED METAL ARC WELDING SHALL CONFORM TO ASTM 1-233, E70 SERIES. BARE ELECTRODES AND GRANULAR FLUX USED IN THE SUBMERGED ARC PROCESS SHALL CONFORM TO AISC SPECIFICATIONS.
  - FIELD WELDING SHALL BE DONE AS PER AWS D1.1 REQUIREMENTS VISUAL INSPECTION IS ACCEPTABLE.
  - STUD WELDING SHALL BE ACCOMPLISHED BY CAPACITOR DISCHARGE (CD) WELDING TECHNIQUE USING CAPACITOR DISCHARGE STUD WELDER.
  - PROVIDE STUD FASTENERS OF MATERIALS AND SIZES SHOWN ON DRAWINGS OR AS RECOMMENDED BY THE MANUFACTURER FOR STRUCTURAL LOADINGS REQUIRED.
  - FOLLOW MANUFACTURERS SPECIFICATIONS AND INSTRUCTIONS TO PROPERLY SELECT AND INSTALL STUD WELDS.
- BOLTING
  - BOLTS SHALL BE CONFORMING TO ASTM A35 HIGH STRENGTH HOT DIP GALVANIZED WITH ASTM A153 HEAVY HEX TYPE NUTS.
  - BOLTS SHALL BE 3/4" (MINIMUM) CONFORMING TO ASTM A325, HOT DIP GALVANIZED, ASTM A153 NUTS SHALL BE HEAVY HEX TYPE.
  - ALL CONNECTIONS SHALL BE 2 BOLTS MINIMUM.
  - EXCEPT WHERE SHOWN, ALL BEAM TO BEAM AND BEAM TO COLUMN CONNECTIONS TO BE DOUBLE ANGLED CONNECTIONS WITH HIGH STRENGTH BOLTS (THREADS EXCLUDED FROM SHEAR PLANE) AND HARDENED WASHERS.
  - STANDARD, OVERSIZED OR HORIZONTAL SHORT SLOTTED HOLES.
  - SNUG-TIGHT STRENGTH BEARING BOLTS MAY BE USED IN STANDARD HOLES CONFORMING TO ACIS, USING THE TURN OF THE NUT METHOD.
  - FULLY-TENSIONED HIGH STRENGTH (SLIP CRITICAL) SHALL BE USED IN OVERSIZED SLOT HOLES (RESPECTIVE OF SLOT ORIENTATION).
  - ALL BRACED CONNECTION, MOMENT CONNECTION AND CONNECTIONS NOTED AS "SLIP CRITICAL" SHALL BE BE SLIP CRITICAL JOINTS WITH CLASS A SURFACE CONDITIONS, UNLESS OTHERWISE NOTED.
  - EPOXY ANCHOR ASSEMBLIES SHALL BE AS MANUFACTURED BY HILTI OR ENGINEER APPROVED EQUAL, AS FOLLOWS:
 

<u>BASE MATERIAL</u>	<u>ANCHOR SYSTEM</u>
CONCRETE	HILTI HIT-HY 200
HOLLOW & GROUTED CMU OR BRICK	HILTI HIT-HY 70
- FABRICATION
  - FABRICATION OF STEEL SHALL CONFORM TO THE AISC AND AWS

- FINISH
  - STRUCTURAL STEEL EXPOSED TO WEATHER SHALL BE HOT-DIP GALVANIZED AFTER FABRICATION IN ACCORDANCE WITH ASTM A123. (LATEST EDITION) UNLESS OTHERWISE NOTED.
- PROTECTION
  - UPON COMPLETION OF ERECTION, INSPECT ALL GALVANIZED STEEL AND PAINT ANY FIELD CUTS, WELDS OR GALVANIZED BREAKS WITH (2) COATS OF ZINC-RICH COLD GALVANIZING PAINT.
- ERECTION
  - PROVIDE ALL ERECTION, EQUIPMENT, BRACING, PLANKING, FIELD BOLTS, NUTS, WASHERS, DRIFT PINS, AND SIMILAR MATERIALS WHICH DO NOT FORM A PART OF THE COMPLETED CONSTRUCTION, BUT ARE NECESSARY FOR ITS PROPER ERECTION.
  - ERECT AND ANCHOR ALL STRUCTURAL STEEL IN ACCORDANCE WITH AISC REFERENCE STANDARDS. ALL WORK SHALL BE ACCURATELY SET TO ESTABLISHED SUITABLE ATTACHMENTS TO THE CONSTRUCTION OF THE BUILDING
  - TEMPORARY BRACING, GUYING, AND SUPPORT SHALL BE PROVIDED TO KEEP THE STRUCTURE SET AND ALIGNED AT ALL TIMES DURING CONSTRUCTION, AND TO PREVENT DANGER TO PERSONS AND PROPERTY. CHECK ALL TEMPORARY LOADS AND STAY WITHIN SAFE CAPACITY OF ALL BUILDING COMPONENTS.



2.5 EQUIPMENT DEPLOYMENT  
6580 SPRINT PARKWAY  
OVERLAND PARK, KANSAS 66251





TECTONIC Engineering & Surveying  
Consultants P.C.

1279 Route 300  
Newburgh, NY 12550  
Phone: (845) 567-6656  
Fax: (845) 567-8703  
www.tectonicengineering.com

THIS DOCUMENT IS THE CREATION, DESIGN, PROPERTY AND COPYRIGHTED WORK OF SPRINT COMMUNICATIONS, INC. ANY DUPLICATION OR USE WITHOUT EXPRESS WRITTEN CONSENT IS STRICTLY PROHIBITED. DUPLICATION AND USE BY GOVERNMENT AGENCIES FOR THE PURPOSES OF CONDUCTING THEIR LAWFULLY AUTHORIZED REGULATORY AND ADMINISTRATIVE FUNCTIONS IS SPECIFICALLY ALLOWED.

SUBMITTALS			
PROJECT NO: 7225.CT03XC019			
NO	DATE	DESCRIPTION	BY
0	06/11/14	FOR COMMENT	DC
1	10/28/14	FOR CONSTRUCTION	DC

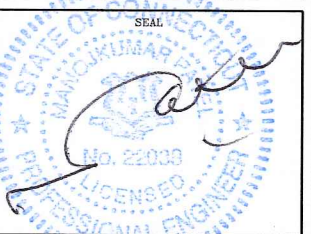
DATE	REVIEWED BY



SITE NUMBER:  
CT03XC019

SITE NAME:  
ORANGE

SITE ADDRESS:  
800 OGG MEADOW RD  
ORANGE, CT 06477

SHEET TITLE:  
GENERAL NOTES

SHEET NO:  
SP-1

**DIVISION 13000—SPECIAL CONSTRUCTION ANTENNA INSTALLATION**

**PART 1 — GENERAL**

**1.01 WORK INCLUDED**

A. ANTENNAS AND HYBRIFLEX CABLES ARE FURNISHED BY CLIENT'S REPRESENTATIVE UNDER SEPARATE CONTRACT. THE CONTRACTOR SHALL ASSIST ANTENNA INSTALLATION CONTRACTOR IN TERMS OF COORDINATION AND SITE ACCESS. ERECTION SUBCONTRACTOR SHALL BE RESPONSIBLE FOR THE PROPERTY.

B. INSTALL ANTENNAS AS INDICATED ON DRAWINGS AND CLIENT'S REPRESENTATIVE SPECIFICATIONS.

C. INSTALL GALVANIZED STEEL ANTENNA MOUNTS AS INDICATED ON DRAWINGS.

D. INSTALL FURNISHED GALVANIZED STEEL OR ALUMINUM WAVEGUIDE AND PROVIDE PRINTOUT OF THAT RESULT

F. INSTALL HYBRIFLEX CABLES AND TERMINATIONS BETWEEN ANTENNAS AND EQUIPMENT PER MANUFACTURER'S RECOMMENDATIONS. WEATHERPROOF ALL CONNECTORS BETWEEN THE ANTENNA AND EQUIPMENT PER MANUFACTURER'S REQUIREMENTS.

G. ANTENNA AND HYBRIFLEX CABLE GROUNDING:

1. ALL EXTERIOR #6 GREEN GROUND WIRE DAISY CHAIN CONNECTIONS ARE TO BE WEATHER SEALED WITH ANDREWS CONNECTOR/SPLICE WEATHERPROOFING KIT TYPE 3221213 OR EQUIVALENT.

2. ALL HYBRIFLEX CABLE GROUNDING KITS ARE TO BE INSTALLED ON STRAIGHT RUNS OF HYBRIFLEX CABLE (NOT WITHIN BENDS). 1.02 RELATED WORK FURNISH THE FOLLOWING WORK AS SPECIFIED UNDER CONSTRUCTION DOCUMENTS, BUT COORDINATE WITH OTHER TRADES PRIOR TO BID:

1. FLASHING OF OPENING INTO OUTSIDE WALLS.
2. SEALING AND CAULKING ALL OPENINGS.
3. PAINTING.
4. CUTTING AND PATCHING.

1.03 REQUIREMENTS OF REGULATOR AGENCIES

A. FURNISH U.L. LISTED EQUIPMENT WHERE SUCH LABEL IS AVAILABLE. INSTALL IN CONFORMANCE WITH U.L. STANDARDS WHERE APPLICABLE.

B. INSTALL ANTENNA, ANTENNA CABLES, GROUNDING SYSTEM IN ACCORDANCE WITH DRAWINGS AND SPECIFICATIONS IN EFFECT AT PROJECT LOCATION AND RECOMMENDATIONS OF STATE AND LOCAL BUILDING CODES HAVING JURISDICTION OVER SPECIFIC PORTIONS OF WORK. THIS WORK INCLUDES, BUT IS NOT LIMITED TO THE FOLLOWING:

1. EIA — ELECTRONIC INDUSTRIES ASSOCIATION RS-22. STRUCTURAL STANDARDS FOR STEEL ANTENNA TOWERS AND ANTENNA SUPPORTING STRUCTURES.

2. FAA — FEDERAL AVIATION ADMINISTRATION ADVISORY CIRCULAR AC 70/7480-1H, CONSTRUCTION MARKING AND LIGHTING.

3. FCC — FEDERAL COMMUNICATION COMMISSION RULES AND REGULATIONS FORM 715, OBSTRUCTION MARKING AND LIGHTING SPECIFICATION FOR ANTENNA STRUCTURES

4. AISC — AMERICAN INSTITUTE OF STEEL CONSTRUCTION FOR STRUCTURAL JOINTS USING ASTM 1325 OR A490 BOLTS.

5. NEC — NATIONAL ELECTRIC CODE — ON TOWER LIGHTING KITS.

6. UL — UNDERWRITER'S LABORATORIES APPROVED ELECTRICAL PRODUCTS.

7. IN ALL CASES, PART 77 OF THE FAA RULES AND PARTS 17 AND 22 OF THE FCC RULES ARE APPLICABLE AND IN THE EVENT OF CONFLICT, SUPERSEDE ANY OTHER STANDARDS OR SPECIFICATIONS.

8. LIFE SAFETY CODE NFPA, LATEST EDITION.

**DIVISION 13000—EARTHWORK**

**PART 1 GENERAL**

1.01 WORK INCLUDED: REFER TO SURVEY AND SITE PLAN FOR WORK INCLUDED.

1.02 RELATED WORK

A. CONSTRUCTION OF EQUIPMENT FOUNDATIONS  
B. INSTALLATION OF ANTENNA SYSTEM

**PART 2 PRODUCTS**

**2.01 MATERIALS**

A. ROAD AND SITE MATERIALS; FILL MATERIAL SHALL BE ACCEPTABLE. SELECT FILL SHALL BE IN ACCORDANCE WITH LOCAL DEPARTMENT OF HIGHWAY AND PUBLIC TRANSPORTATION STANDARD SPECIFICATIONS.

B. SOIL STERILIZER SHALL BE EPA REGISTERED OF LIQUID COMPOSITION AND OF PRE-EMERGENCE DESIGN.

C. SOIL STABILIZER FABRIC SHALL BE MIRAFI OR EQUAL — 600X AT ACCESS ROAD AND COMPOUND.

D. GRAVEL FILL; WELL GRADED, HARD, DURABLE, NATURAL SAND AND GRAVEL, FREE FROM ICE AND SNOW, ROOTS, SOD RUBBISH, AND OTHER DELETERIOUS OR ORGANIC MATTER.

MATERIAL SHALL CONFORM TO THE FOLLOWING GRADATION REQUIREMENTS.

GRAVEL FILL TO BE PLACED IN LIFTS OF 9" MAXIMUM THICKNESS AND 90 % DENSITY. COMPACTED TO 95

E. NO FILL OR EMBANKMENT MATERIALS SHALL BE PLACED ON FROZEN GROUND. FROZEN MATERIALS SNOW OR ICE SHALL NOT BE PLACED IN ANY FILL OF EMBANKMENT

**2.02 EQUIPMENT**

A. COMPACTION SHALL BE ACCOMPLISHED BY MECHANICAL MEANS. LARGER AREAS SHALL BE COMPACTED BY SHEEPS FOOT, VIBRATORY OR RUBBER TIED ROLLERS WEIGHING AT LEAST FIVE TONS. SMALLER AREAS SHALL BE COMPACTED BY POWER-DRIVER, HAND HELD TAMPERS.

B. PRIOR TO OTHER EXCAVATION AND CONSTRUCTION EFFORTS GRUB ORGANIC MATERIAL TO A MINIMUM OF 6" BELOW ORIGINAL GROUND LEVEL.

C. UNLESS OTHERWISE INSTRUCTED BY CLIENT'S REPRESENTATIVE. REMOVE TREES, BRUSH AND DEBRIS FROM THE PROPERTY TO AN AUTHORIZED DISPOSAL LOCATION.

D. PRIOR TO PLACEMENT OF FILL OR BASE MATERIALS, ROLL THE SOIL.

E. WHERE UNSTABLE SOIL CONDITIONS ARE ENCOUNTERED, LINE THE GRUBBED AREAS WITH STABILIZER MAT PRIOR TO PLACEMENT OF FILL OR BASE MATERIAL.

**3.03 INSTALLATION**

A. THE SITE AND TURNAROUND AREAS SHALL BE AT THE SUB-BASE COURSE ELEVATION PRIOR TO FORMING FOUNDATIONS. GRADE OR FILL THE SITE AND ACCESS ROAD AS REQUIRED TO PRODUCE EVEN DISTRIBUTION OF SPOILS RESULTING FROM FOUNDATION EXCAVATIONS. THE RESULTING GRADE SHALL CORRESPOND WITH SAID SUB-BASE COURSE, ELEVATIONS ARE TO BE CALCULATED FROM FINISHED GRADES OR SLOPES INDICATED.

B. THE ACCESS ROAD SHALL BE BROUGHT TO BASE COURSE ELEVATION PRIOR TO FOUNDATION CONSTRUCTION.

C. DO NOT CREATE DEPRESSIONS WHERE WATER MAY POND.

D. THE CONTRACT INCLUDES ALL NECESSARY GRADING, BANKING, DITCHING AND COMPLETE SURFACE COURSE FOR ACCESS ROAD. ALL ROADS OR ROUTES UTILIZED FOR ACCESS TO PUBLIC THOROUGHFARE IS INCLUDED IN SCOPE OF WORK UNLESS OTHERWISE INDICATED.

E. WHEN IMPROVING AN EXISTING ACCESS ROAD, GRADE THE EXISTING ROAD TO REMOVE ANY ORGANIC MATTER AND SMOOTH THE SURFACE BEFORE PLACING FILL OR STONE.

F. PLACE FILL OR STONE IN 3" MAXIMUM LIFTS AND COMPACT BEFORE PLACING NEXT LIFT.

G. THE FINISH GRADE, INCLUDING TOP SURFACE COURSE, SHALL EXTEND A MINIMUM OF 12" BEYOND THE SITE FENCE AND SHALL COVER THE AREA AS INDICATED.

H. RIPRAP SHALL BE APPLIED TO THE SIDE SLOPES OF ALL FENCED AREAS, PARKING AREAS AND TO ALL OTHER SLOPES GREATER THAN 2:1.

I. RIPRAP SHALL BE APPLIED TO THE SIDES OF DITCHES OR DRAINAGE SWALES AS INDICATED ON PLANS.

J. RIPRAP ENTIRE DITCH FOR 6'-0" IN ALL DIRECTIONS AT CULVERT OPENINGS.

K. SEED, FERTILIZER AND STRAW COVER SHALL BE APPLIED TO ALL OTHER DISTURBED AREAS AND DITCHES, DRAINAGE, SWALES, NOT OTHERWISE RIP-RAPPED.

L. UNDER NO CIRCUMSTANCES SHALL DITCHES, SWALES OR CULVERTS BE PLACED SO THEY DIRECT WATER TOWARDS, OR PERMIT STANDING WATER IMMEDIATELY ADJACENT TO SITE. IF OWNER DESIGNS OR IF DESIGN ELEVATIONS CONFLICT WITH THIS GUIDANCE ADVISE THE OWNER IMMEDIATELY.

M. IF A DITCH LIES WITH SLOPE GREATER THAN TEN PERCENT, MOUND DIVERSIONARY HEADWALL IN THE DITCH AT CULVERT ENTRANCES. RIP-RAP THE UPSTREAM SIDE OF THE HEADWALL AS WELL AS THE DITCH FOR 6'-0" ABOVE THE CULVERT.

N. IF A DITCH LIES WITH SLOPES GREATER THAN TEN PERCENT, MOUND DIVERSIONARY HEADWALLS IN THE DITCH FOR 6'-0" ABOVE THE CULVERT ENTRANCE.

O. SEED AND FERTILIZER SHALL BE APPLIED TO SURFACE CONDITIONS WHICH WILL ENCOURAGE ROOTING. RAKE AREAS TO BE SEEDED TO EVEN THE SURFACE AND TO LOOSEN THE SOIL.

P. SOW SEED IN TWO DIRECTIONS IN TWICE THE QUANTITY RECOMMENDED BY THE SEED PRODUCER.

Q. IT IS THE CONTRACTOR'S RESPONSIBILITY TO ENSURE GROWTH OF SEEDED AND LANDSCAPED AREAS BY WATERING UP TO THE POINT OF RELEASE FROM THE CONTRACT. CONTINUE TO REWORK BARE AREAS UNTIL COMPLETE COVERAGE IS OBTAINED.

**3.04 FIELD QUALITY CONTROL**

A. COMPACTION SHALL BE D-1557 FOR SITE WORK AND 95 % MAXIMUM DENSITY UNDER SLAB AREAS. AREAS OF SETTLEMENT WILL BE EXCAVATED AND REFILLED AT CONTRACTOR'S EXPENSE. REQUIRED. USE OF EROSION CONTROL MESH OR MULCH NET SHALL BE AN ACCEPTABLE ALTERNATIVE.

B. THE COMPACTION TEST RESULTS SHALL BE AVAILABLE PRIOR TO THE CONCRETE POUR.

**3.05 PROTECTION**

A. PROTECT SEEDED AREAS FORM EROSION BY SPREADING STRAW TO A UNIFORM LOOSE DEPTH OF 1"-2". STAKE AND TIE DOWN AS REQUIRED. USE OF EROSION CONTROL MESH OR MULCH NET SHALL BE AN ACCEPTABLE ALTERNATIVE.

B. ALL TREES PLACED IN CONJUNCTION WITH A LANDSCAPE CONTRACT SHALL BE WRAPPED, TIED WITH HOSE PROTECTED WIRE AND SECURED TO STAKES EXTENDING 2'-0" INTO THE GROUND ON FOUR SIDES OF THE TREE.

C. ALL EXPOSED AREAS SHALL BE PROTECTED AGAINST WASHOUTS AND SOIL EROSION. STRAW BALES SHALL BE PLACED AT THE INLET APPROACH TO ALL NEW OR EXISTING CULVERTS. REFER TO DETAILS ON DRAWINGS

SYMBOLS	ABBREVIATIONS
— — — — G — — — — G — —	GROUND WIRE
— — — — E — — — — E — —	ELECTRIC
— — — — T — — — — T — —	TELEPHONE
— — — — O — — — — O — —	OVERHEAD WIRE
— — — — — — — — — —	PROPERTY LINE
— X — — — — X — — — — X — —	CHAIN LINK FENCE
A-1	ANTENNA MARK
(E)	EXISTING
(P)	PROPOSED DETAIL
DET # SHT #	REFERENCE
⊕	SURFACE ELEVATION

**Sprint**  
2.5 EQUIPMENT DEPLOYMENT  
6580 SPRINT PARKWAY  
OVERLAND PARK, KANSAS 66251

**CROWN CASTLE**

**TECTONIC** • PLANNING • ENGINEERING • SURVEYING • CONSTRUCTION MANAGEMENT  
TECTONIC Engineering & Surveying Consultants P.C.  
1279 Route 300  
Newburgh, NY 12550  
Phone: (845) 567-6656  
Fax: (845) 567-8703  
www.tectonicengineering.com

THIS DOCUMENT IS THE CREATION, DESIGN, PROPERTY AND COPYRIGHTED WORK OF SPRINT COMMUNICATIONS, INC. ANY DUPLICATION OR USE WITHOUT EXPRESS WRITTEN CONSENT IS STRICTLY PROHIBITED. DUPLICATION AND USE BY GOVERNMENT AGENCIES FOR THE PURPOSES OF CONDUCTING THEIR LAWFULLY AUTHORIZED REGULATORY AND ADMINISTRATIVE FUNCTIONS IS SPECIFICALLY ALLOWED.

**SUBMITTALS**

PROJECT NO: 7225.CT03XC019

NO	DATE	DESCRIPTION	BY
0	06/11/14	FOR COMMENT	DC
1	10/28/14	FOR CONSTRUCTION	DC

DATE	REVIEWED BY

STATE OF CONNECTICUT  
PROFESSIONAL ENGINEER  
No. 22038  
SEAL

SITE NUMBER  
CT03XC019  
SITE NAME  
ORANGE  
SITE ADDRESS:  
800 OGG MEADOW RD  
ORANGE, CT 06477

SHEET TITLE:  
GENERAL NOTES

SHEET NO:  
SP-2

NORTH NOTE:  
 NORTH SHOWN HAS BEEN ESTABLISHED USING THE USGS QUADRANGLE 7.5 MINUTE MAPS AND IS APPROXIMATE. VERIFY TRUE NORTH PRIOR TO INSTALLATION OF ANTENNAS.

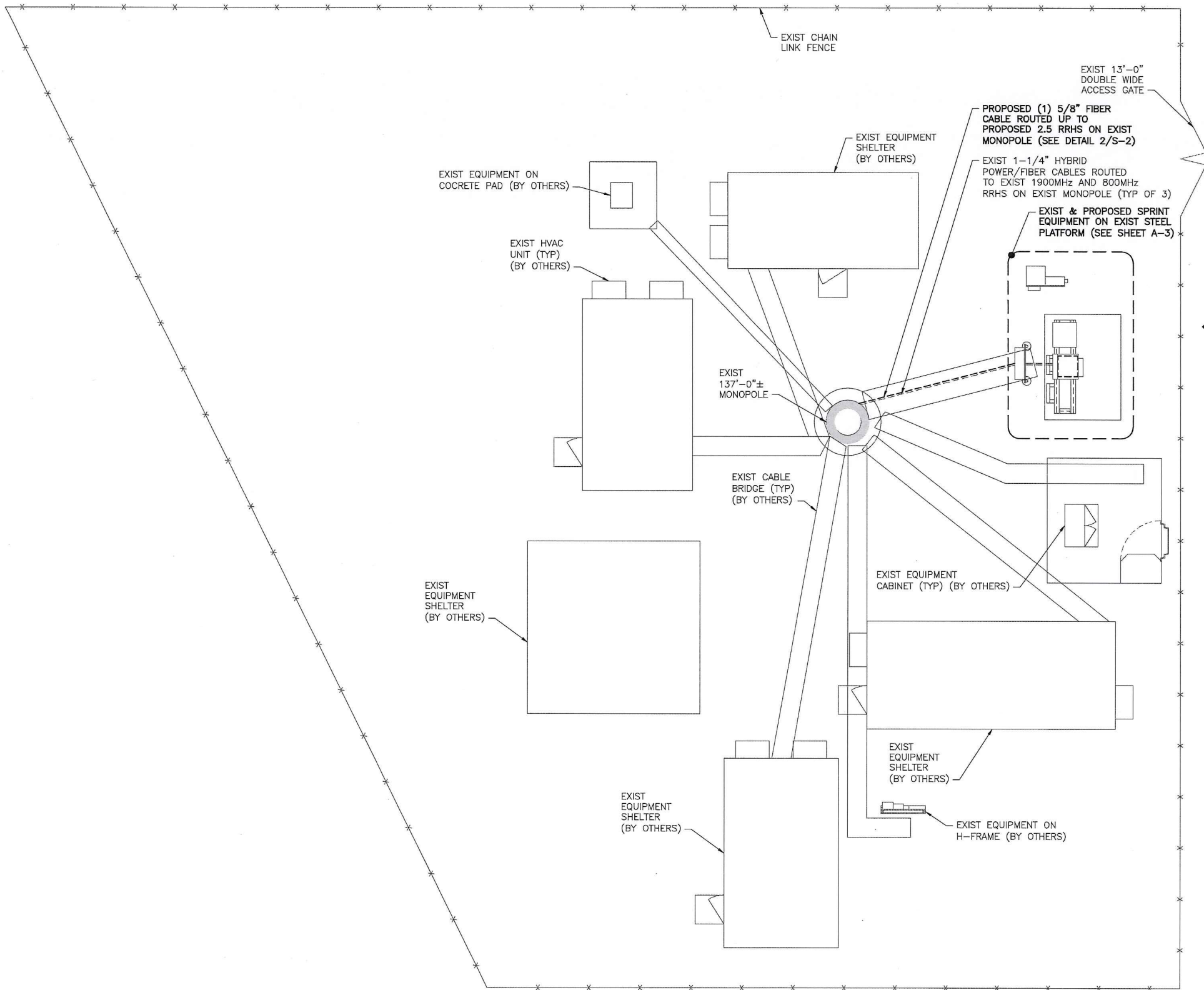
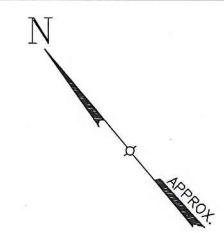

**Sprint**  
 2.5 EQUIPMENT DEPLOYMENT  
 6580 SPRINT PARKWAY  
 OVERLAND PARK, KANSAS 66251

**CROWN CASTLE**

**TECTONIC** • PLANNING • ENGINEERING • SURVEYING • CONSTRUCTION MANAGEMENT  
 TECTONIC Engineering & Surveying Consultants P.C.  
 1279 Route 300  
 Newburgh, NY 12550  
 Phone: (845) 567-6656  
 Fax: (845) 567-8703  
 www.tectonicengineering.com

THIS DOCUMENT IS THE CREATION, DESIGN, PROPERTY AND COPYRIGHTED WORK OF SPRINT COMMUNICATIONS, INC. ANY DUPLICATION OR USE WITHOUT EXPRESS WRITTEN CONSENT IS STRICTLY PROHIBITED. DUPLICATION AND USE BY GOVERNMENT AGENCIES FOR THE PURPOSES OF CONDUCTING THEIR LAWFULLY AUTHORIZED REGULATORY AND ADMINISTRATIVE FUNCTIONS IS SPECIFICALLY ALLOWED.

**SUBMITTALS**

PROJECT NO: 7225.CT03XC019

NO	DATE	DESCRIPTION	BY
0	06/11/14	FOR COMMENT	DC
1	10/28/14	FOR CONSTRUCTION	DC

DATE	REVIEWED BY

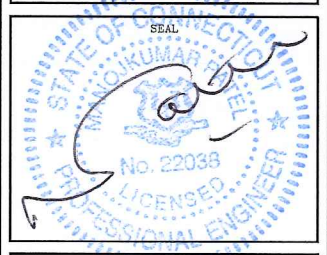

SITE NUMBER:  
 CT03XC019

SITE NAME:  
 ORANGE

SITE ADDRESS:  
 800 OGG MEADOW RD  
 ORANGE, CT 06477

SHEET TITLE:  
 SITE PLAN

SHEET NO:  
 A-1

**SITE PLAN**  
 SCALE: 3/8" = 1'-0"



THE EXISTING MONOPOLE SHALL BE ANALYZED BY A PROFESSIONAL ENGINEER LICENSED IN THE STATE OF CONNECTICUT (TO BE COORDINATED BY OTHERS).

THE EXISTING MOUNT HAS BEEN ANALYZED BY TECTONIC ENGINEERING AND FOUND TO BE ADEQUATE TO SUPPORT THE PROPOSED SPRINT UPGRADE AS DETAILED IN THE STRUCTURAL ANALYSIS EVALUATION LETTER DATED 10/27/14.

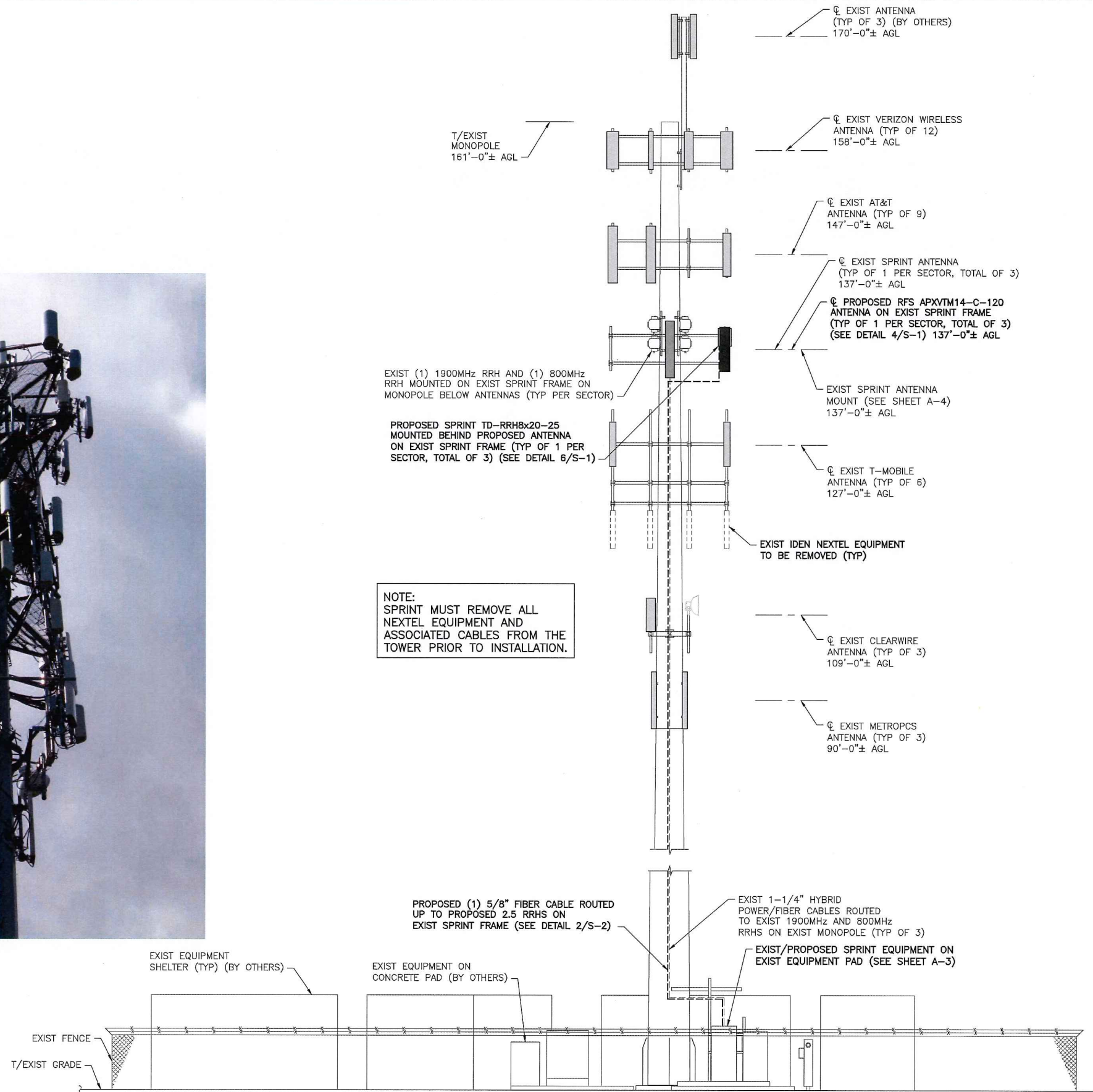

NOTE:  
SPRINT MUST REMOVE ALL NEXTEL EQUIPMENT AND ASSOCIATED CABLES FROM THE TOWER PRIOR TO INSTALLATION.

1  
A-2  
ELEVATION  
SCALE: 3/16" = 1'-0"

**Sprint**  
2.5 EQUIPMENT DEPLOYMENT  
6580 SPRINT PARKWAY  
OVERLAND PARK, KANSAS 66251

**CROWN CASTLE**

**TECTONIC**  
• PLANNING  
• ENGINEERING  
• SURVEYING  
• CONSTRUCTION MANAGEMENT  
TECTONIC Engineering & Surveying Consultants P.C.  
1279 Route 300  
Newburgh, NY 12550  
Phone: (845) 567-6656  
Fax: (845) 567-8703  
www.tectonicengineering.com

THIS DOCUMENT IS THE CREATION, DESIGN, PROPERTY AND COPYRIGHTED WORK OF SPRINT COMMUNICATIONS, INC. ANY DUPLICATION OR USE WITHOUT EXPRESS WRITTEN CONSENT IS STRICTLY PROHIBITED. DUPLICATION AND USE BY GOVERNMENT AGENCIES FOR THE PURPOSES OF CONDUCTING THEIR LAWFULLY AUTHORIZED REGULATORY AND ADMINISTRATIVE FUNCTIONS IS SPECIFICALLY ALLOWED.

**SUBMITTALS**

PROJECT NO: 7225.CT03XC019

NO	DATE	DESCRIPTION	BY
0	06/11/14	FOR COMMENT	DC
1	10/28/14	FOR CONSTRUCTION	DC

DATE	REVIEWED BY

SITE NUMBER:  
CT03XC019  
SITE NAME:  
ORANGE  
SITE ADDRESS:  
800 OGG MEADOW RD  
ORANGE, CT 06477

SHEET TITLE:  
ELEVATION

SHEET NO:  
A-2

**NORTH NOTE:**  
 NORTH SHOWN HAS BEEN ESTABLISHED USING THE USGS QUADRANGLE 7.5 MINUTE MAPS AND IS APPROXIMATE. VERIFY TRUE NORTH PRIOR TO INSTALLATION OF ANTENNAS.

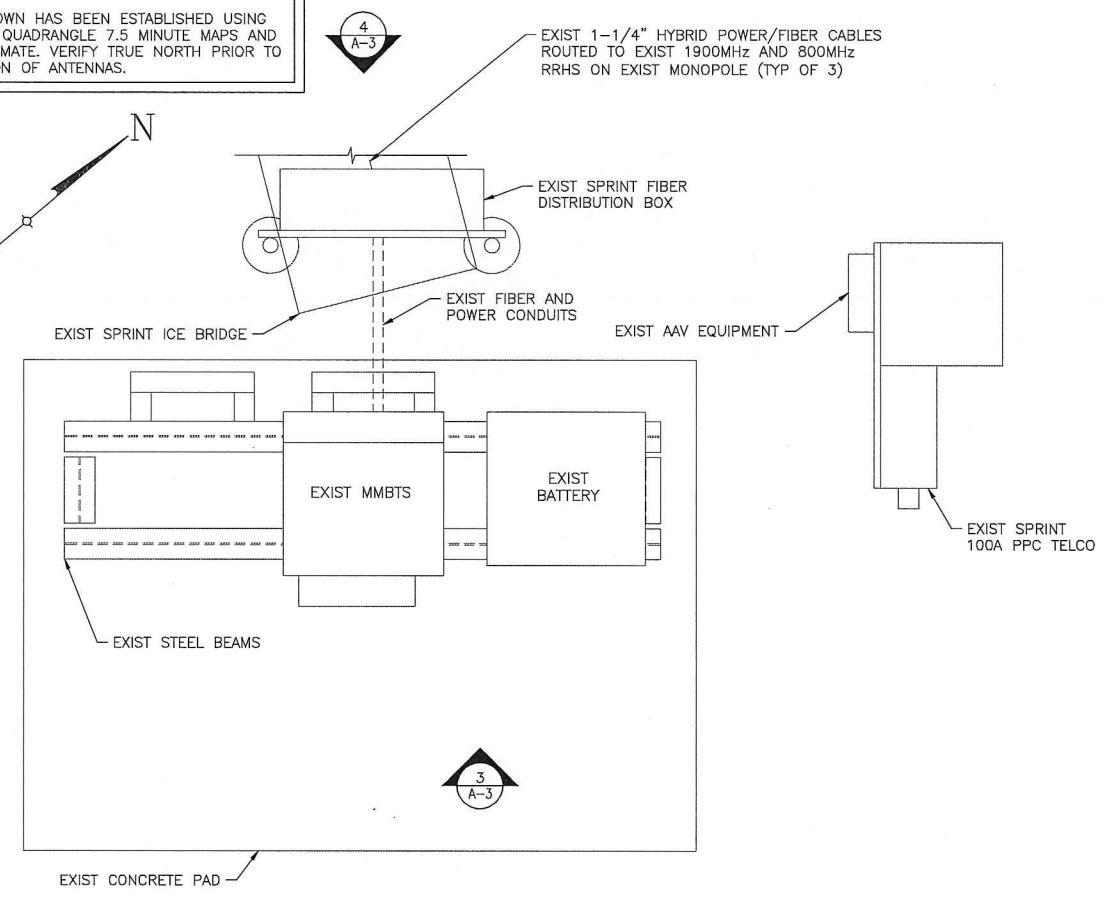
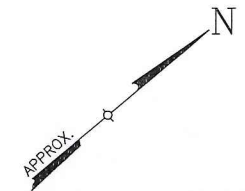

**1 ENLARGED EQUIP. LAYOUT PLAN (EXIST)**  
 SCALE: 3/4" = 1'-0"



**3 EXIST EQUIPMENT PAD**  
 SCALE: NTS

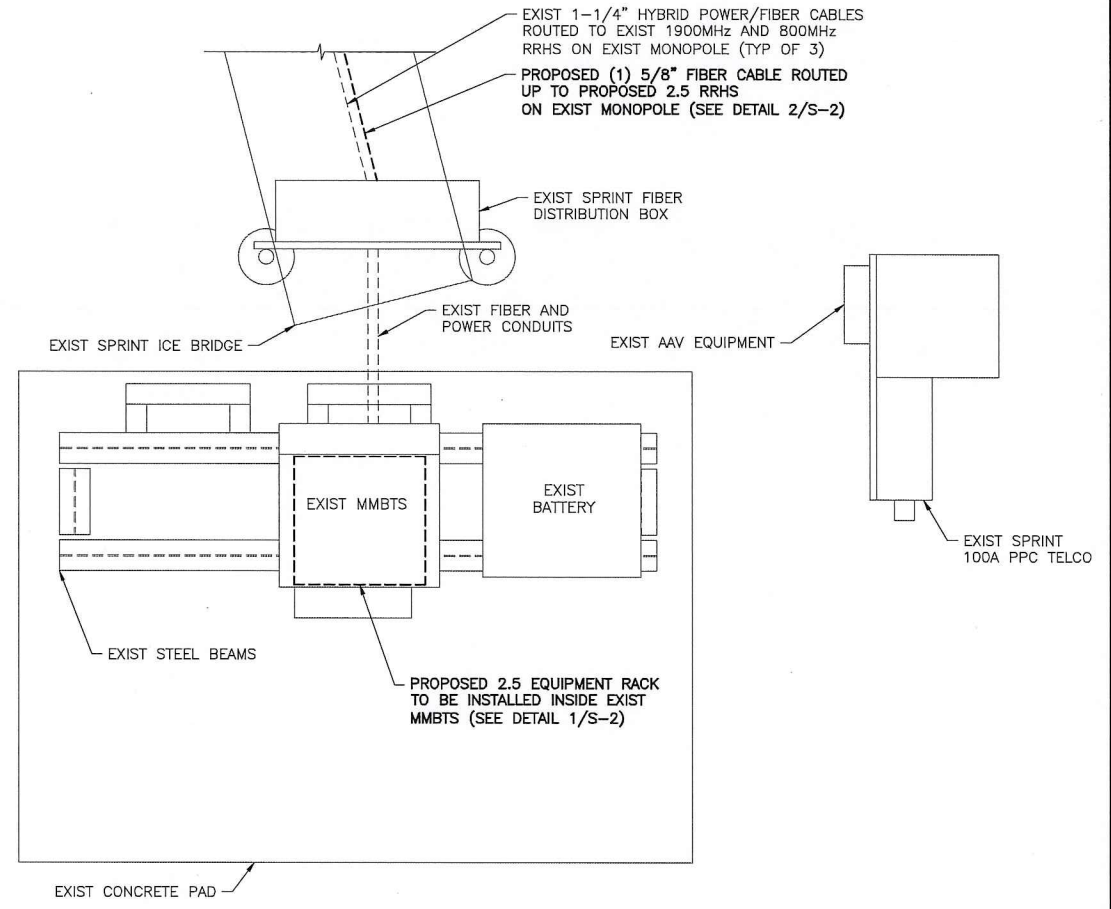

**2 ENLARGED EQUIP. LAYOUT PLAN (FINAL)**  
 SCALE: 3/4" = 1'-0"



**4 EXIST FIBER DISTRIBUTION BOX**  
 SCALE: NTS

**Sprint**  
 2.5 EQUIPMENT DEPLOYMENT  
 6580 SPRINT PARKWAY  
 OVERLAND PARK, KANSAS 66251

---

**CROWN CASTLE**

---

**TECTONIC**  
 • PLANNING  
 • ENGINEERING  
 • SURVEYING  
 • CONSTRUCTION MANAGEMENT

TECTONIC Engineering & Surveying Consultants P.C.  
 1279 Route 300  
 Newburgh, NY 12550  
 Phone: (845) 567-6656  
 Fax: (845) 567-8703  
 www.tectonicengineering.com

---

THIS DOCUMENT IS THE CREATION, DESIGN, PROPERTY AND COPYRIGHTED WORK OF SPRINT COMMUNICATIONS, INC. ANY DUPLICATION OR USE WITHOUT EXPRESS WRITTEN CONSENT IS STRICTLY PROHIBITED. DUPLICATION AND USE BY GOVERNMENT AGENCIES FOR THE PURPOSES OF CONDUCTING THEIR LAWFULLY AUTHORIZED REGULATORY AND ADMINISTRATIVE FUNCTIONS IS SPECIFICALLY ALLOWED.

---

**SUBMITTALS**

PROJECT NO: 7225.CT03XC019

NO	DATE	DESCRIPTION	BY
0	06/11/14	FOR COMMENT	DC
1	10/28/14	FOR CONSTRUCTION	DC

---

DATE	REVIEWED BY

---

STATE OF CONNECTICUT  
 PROFESSIONAL ENGINEER  
 No. 22099  
 LICENSED

---

SITE NUMBER:  
 CT03XC019

SITE NAME:  
 ORANGE

SITE ADDRESS:  
 800 OGG MEADOW RD  
 ORANGE, CT 06477

---

SHEET TITLE:  
 ENLARGED EQUIPMENT LAYOUT PLANS

---

SHEET NO:  
 A-3

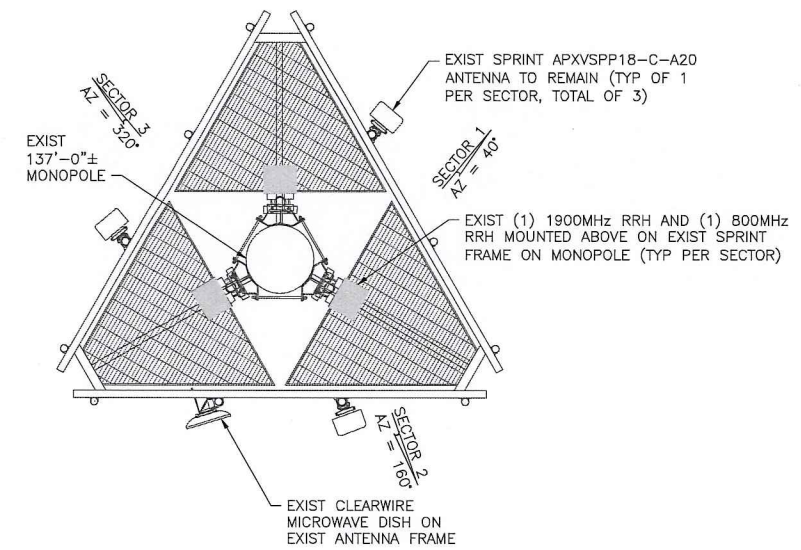

NOTE:  
CONTRACTOR TO FIELD VERIFY AZMITHS AND ADJUST EXIST ANTENNAS TO MATCH THE AZMITHS SHOWN IN THE FINAL LAYOUT.

1 ANTENNA LAYOUT PLAN (EXIST)  
SCALE: 3/8" = 1'-0"

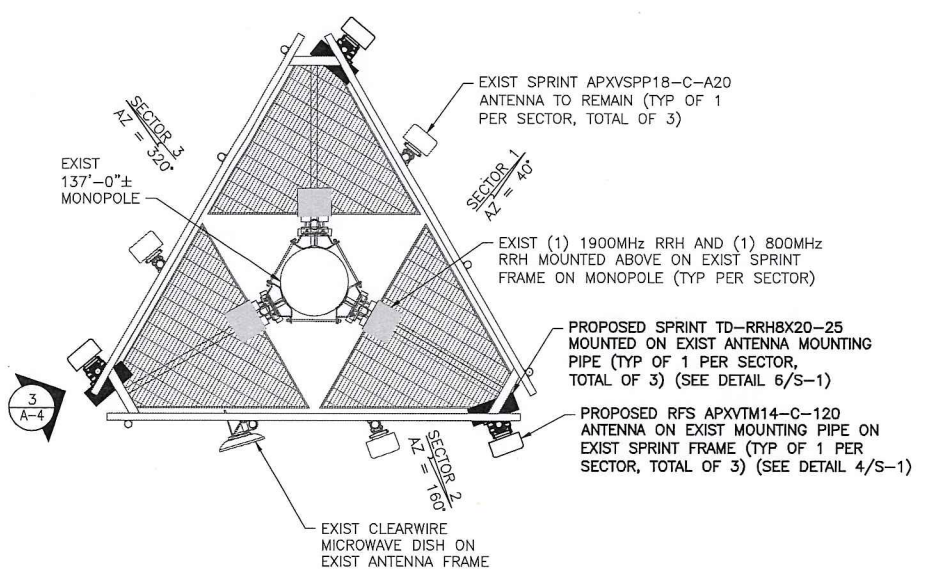

2 ANTENNA LAYOUT PLAN (FINAL)  
SCALE: 3/8" = 1'-0"

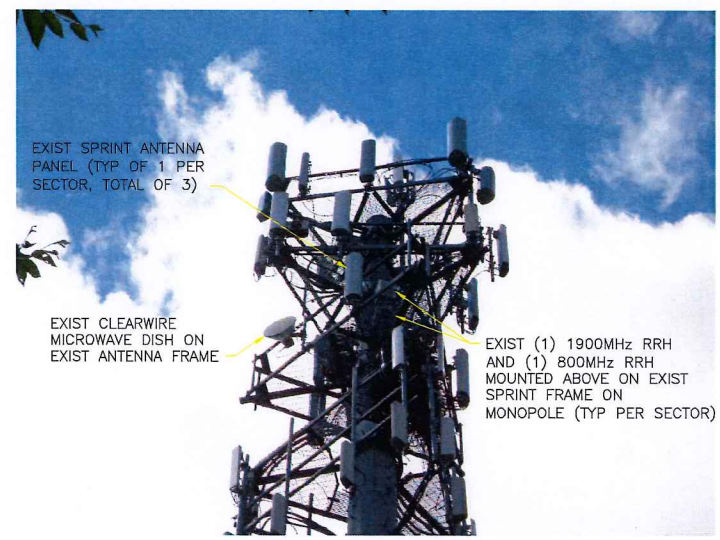

THE EXISTING MONOPOLE SHALL BE ANALYZED BY A PROFESSIONAL ENGINEER LICENSED IN THE STATE OF CONNECTICUT (TO BE COORDINATED BY OTHERS).

THE EXISTING MOUNT HAS BEEN ANALYZED BY TECTONIC ENGINEERING AND FOUND TO BE ADEQUATE TO SUPPORT THE PROPOSED SPRINT UPGRADE AS DETAILED IN THE STRUCTURAL ANALYSIS EVALUATION LETTER DATED 10/27/14.

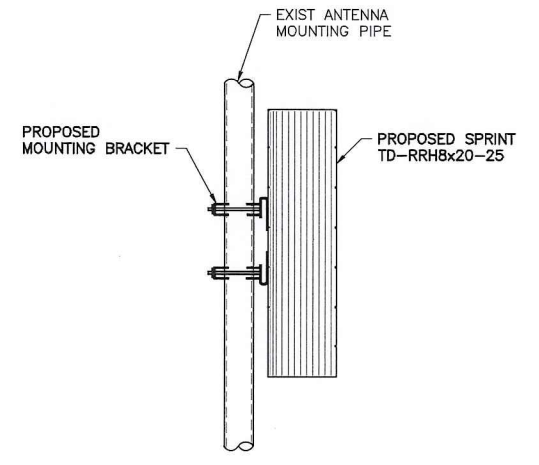

3 RRH MOUNTING DETAIL  
SCALE: 1 1/2" = 1'-0"

ANTENNA DATA

Status	Exist	Proposed
Antenna Manufacturer	RFS-CEL WAVE	RFS-CEL WAVE
Antenna Model Number	APXVSP18C-C-A20	APXVTM14-C-120
Number of Antennas	3	3
Antenna RAD Center	137'	137'
Antenna Azimuth	40/160/320	40/160/320
Antenna RRH Model Number	1900MHz/800MHz RRHS	TD-RRH8x20-25
Number of RRH	3	3

**Sprint**  
2.5 EQUIPMENT DEPLOYMENT  
6580 SPRINT PARKWAY  
OVERLAND PARK, KANSAS 66251

**CROWN CASTLE**

**TECTONIC**  
• PLANNING  
• ENGINEERING  
• SURVEYING  
• CONSTRUCTION MANAGEMENT  
TECTONIC Engineering & Surveying Consultants P.C.  
1279 Route 300  
Newburgh, NY 12550  
Phone: (845) 567-6656  
Fax: (845) 567-8703  
www.tectonicengineering.com

THIS DOCUMENT IS THE CREATION, DESIGN, PROPERTY AND COPYRIGHTED WORK OF SPRINT COMMUNICATIONS, INC. ANY DUPLICATION OR USE WITHOUT EXPRESS WRITTEN CONSENT IS STRICTLY PROHIBITED. DUPLICATION AND USE BY GOVERNMENT AGENCIES FOR THE PURPOSES OF CONDUCTING THEIR LAWFULLY AUTHORIZED REGULATORY AND ADMINISTRATIVE FUNCTIONS IS SPECIFICALLY ALLOWED.

SUBMITTALS

PROJECT NO: 7225.CT03XC019

NO	DATE	DESCRIPTION	BY
0	06/11/14	FOR COMMENT	DC
1	10/28/14	FOR CONSTRUCTION	DC

DATE	REVIEWED BY

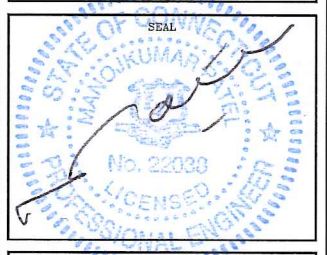

SITE NUMBER:  
CT03XC019  
SITE NAME:  
ORANGE  
SITE ADDRESS:  
800 OGG MEADOW RD  
ORANGE, CT 06477

SHEET TITLE:  
ANTENNA LAYOUT PLANS

SHEET NO:  
A-4